

**LOT# 01 \$ 1,800**

**SUNNY MEAD LEWIS PRINCESS**

**003083530**

BORN: 09-14-03  
BREEDER&OWNER:  
DAVID H. BANDLI  
SUNNY MEAD FARM  
1671 25TH ST  
RICE LAKE, WI 54868  
715-859-2948

SELLING OPEN  
CALFHOOD VACCINATE

**SHERMA VICTORY ELLAS ENHANCER 000600510 (029G0918)**  
11/03 USDA PTA +1363M -0.05% +53F +147\$ +129CY\$ 97% REL  
PROT -0.1% +28P +141P\$ 97% REL  
AGA 11-03 PTAT +1.8 97% REL

PA: +926M 0.0% +40F +103\$ -.03% +25P +110P\$ +109CY\$  
PTAT +1.1  
ST SR DF BD FA RL RA TW  
-0.3 -0.2 +0.4 -0.2 S0.1 P0.2 L0.4 -0.2  
FU RW RH TP TL UC UD  
+1.4 +0.4 +1.3 C0.2 -0.5 +0.6 S1.3

**TROTACRE MAGIC MERCURY LOU-ET 003022472 84 @ 3-10**  
11/03 USDA PTA +1956M -0.13% +64F +201\$ +209CY\$ 70% REL  
PROT -0.08% +51P +214P\$ 99% ILE P\$  
2 REC YD +4952M +166F +513\$ +128P +542P\$ +530CY\$  
2 APP 11-03 PTAT +2.0 63% REL  
2-05 365D 2X 32560M\* 4.1% 1342F\* 3.2% 1034P\* DHIR

**TROTACRE ENHANCER LEWIS-ET 000603342 (007G0366)**  
11/03 USDA PTA +2119M -0.14% +69F +218\$ +219CY\$ 80% REL  
PROT -0.09% +53P +227P\$ 80% REL  
AGA 11-03 PTAT +2.3 77% REL PTI284  
ST SR DF BD FA RL RA TW  
+0.2 -0.1 +2.1 +0.2 S0.2 P0.5 L0.7 +0.4  
FU RW RH TP TL UC UD  
+1.6 +2.1 +3.5 0.0 -0.6 +0.4 S0.7

**ROZELYN PAT MAR P GOLIATH-ET 000600974 (007G0302)**  
11/03 USDA PTA +230M +0.22% +44F +53\$ +73CY\$ 99% REL  
PROT +0.03% +12P +66P\$ 99% REL  
AGA 11-03 PTAT -0.1 98% REL

**SUNNY MEAD G PENELOPE 003052269 84 (84/80) @ 5-05**  
11/03 USDA PTA -268M +0.14% +10F -13\$ -1CY\$ 56% REL  
PROT +0.04% -3P -6P\$ 74% ILE P\$  
3 REC YD -514M +9F -32\$ -6P -21P\$ -11CY\$  
3 APP 11-03 PTAT -0.2 54% REL CPI1  
3-00 305D 2X 11550M 4.6% 533F 3.4% 396P DHI  
4-00 352D 2X 13830M 4.6% 643F 3.6% 493P DHI  
5-01 299D 2X 13635M 4.7% 637F 3.4% 468P DHI

**SUNNY MEAD H PEPITA 002983734 88 @ 8-11**  
11/03 USDA PTA -767M +0.12% -17F -73\$ -69CY\$ 67% REL  
PROT +0.05% -18P -73P\$ 21% ILE P\$  
5 REC YD -794M -18F -75\$ -14P -67P\$ -57CY\$  
1 APP 11-03 PTAT -1.0 53% REL  
2-01 305D 2X 11750M 4.4% 515F 3.6% 422P DHIA  
3-01 305D 2X 13350M 4.7% 626F 3.7% 493P DHIA  
4-02 305D 2X 13270M 4.5% 602F 3.6% 478P DHIA  
5-03 300D 2X 13830M 4.6% 631F 3.5% 485P DHIA  
6-03 305D 2X 15500M 4.7% 726F 3.4% 529P DHIA  
7-04 305D 2X 17060M 4.5% 762F 3.5% 593P DHIR  
8-04 305D 2X 14980M 4.3% 644F 3.4% 508P DHIR  
2727D 117649M 4.6% 5369F 3.5% 4156P LIFE

ST SR BD DF RA TW RL FA FU RH RW UC UD TP TL  
28 22 40 38 30 38 33 28 25 30 34 38 23 20 42

**THIRD DAM: SUNNY MEAD PRISY 85 @ 5-10**  
4-03 305D 2X 16810M 4.6% 770F 3.6% 608P DHIA  
**FOURTH DAM: SUNNY MEAD PAULETTE 84 @ 5-04**  
5-11 305D 2X 14810M 5.1% 752F 3.8% 564P DHIA

SUNNY MEAD PIARA PTA +35\$ 83 @ 5-09  
6-04 305D 2X 18840M 4.5% 847F 3.1% 584P DHIR  
SUNNY MEAD G PEPPERMINT PTA -59\$ 72 @ 5-01  
3-04 365D 2X 14790M 5.2% 763F 3.6% 529P DHIR

**LOT# 02 \$ 1,100**

**VALLEY GEM WALLYS TOOTLES**

**003081188**

BORN: 03-28-03 TATTOO RE VGF TATTOO LE 519  
BREEDER&OWNER:  
VALLEY GEM FARMS, INC.  
952 19TH AVE  
CUMBERLAND, WI 54829  
715-822-5606

SELLING OPEN  
CALFHOOD VACCINATE

**TROTACRE MERCURY LORRY-ET 000602120 (014G0258)**  
11/03 USDA PTA +1447M -0.03% +58F +158\$ +145CY\$ 97% REL  
PROT -0.09% +32P +155P\$ 97% REL  
AGA 11-03 PTAT +0.7 96% REL

PA: +884M -.03% +35F +95\$ -.03% +24P +102P\$ +101CY\$  
PTAT +0.2  
ST SR DF BD FA RL RA TW  
+0.2 +1.1 +0.1 +1.3 L0.3 0.0 L0.9 +0.7  
FU RW RH TP TL UC UD  
-0.6 +0.5 +0.4 W0.4 +0.2 +0.4 D0.6

**VALLEY GEM BREIGHTONS WIGGLES 003038749 90 @ 4-03**  
11/03 USDA PTA +715M -0.09% +17F +69\$ +60CY\$ 59% REL  
PROT -0.05% +15P +66P\$ 28% ILE P\$  
3 REC YD +1300M +6F +105\$ +18P +81P\$ +59CY\$  
4 APP 11-03 PTAT +0.7 56% REL  
3-02 305D 2X 17980M 5.0% 903F 3.4% 609P DHIR

**VALLEY GEM LORRYS WALLY 000603740 (007G0375)**  
11/03 USDA PTA +1267M -0.1% +39F +129\$ +127CY\$ 53% REL  
PROT -0.06% +31P +132P\$ 53% REL  
AGA 11-03 PTAT +0.6 44% REL PTI144  
ST SR DF BD FA RL RA TW  
+1.1 +2.2 +0.6 +2.6 L0.3 S0.1 L1.2 +1.9  
FU RW RH TP TL UC UD  
-1.0 +1.2 +0.5 0.0 +0.5 +0.4 D1.9

**TAG LANE BUTTERMOST SABER 000601734 (009G0125)**  
11/03 USDA PTA +476M +0.1% +37F +66\$ +105CY\$ 97% REL  
PROT +0.05% +24P +92P\$ 97% REL  
AGA 11-03 PTAT -0.6 96% REL

**VALLEY GEM SABERS TAWNY 003068082 82 (78/83) @ 3-06**  
11/03 USDA PTA +501M +0.05% +30F +62\$ +74CY\$ 51% REL  
PROT 0.0% +16P +72P\$ 85% ILE P\$  
2 REC YD +791M +18F +75\$ +21P +81P\$ +80CY\$  
2 APP 11-03 PTAT -0.2 51% REL CPI74  
2-00 305D 2X 13881M 4.5% 627F 3.3% 455P DHIR  
3-00 271D 2X 14868M 4.9% 725F 3.4% 510P DHIR  
ST SR BD DF RA TW RL FA FU RH RW UC UD TP TL  
25 25 30 31 24 25 28 23 22 25 25 35 34 21 25

**VALLEY GEM GOLIATHS TIA 003047739 89 @ 2-08**  
11/03 USDA PTA +627M +0.09% +42F +82\$ +74CY\$ 59% REL  
PROT -0.05% +13P +79P\$ 96% ILE P\$  
4 REC YD +1880M +115F +236\$ +37P +224P\$ +206CY\$  
3 APP 11-03 PTAT 0.0 56% REL  
1-11 305D 2X 13620M 4.6% 623F 3.1% 421P DHIR  
3-00 285D 2X 15970M 5.2% 825F 3.0% 481P DHIR  
4-09 309D 2X 18620M 5.4% 1009F 3.3% 619P DHIR  
5-08 365D 2X 19850M 5.1% 1019F 3.4% 678P DHIR

**LOT# 03 \$ 2,250**

**IDLE GOLD ROYALTY NANCY**

**003083755**

BORN: 09-15-03 TATTOO LE I192

BREEDER & OWNER:

NEIL & JANICE JENSEN  
IDLE GOLD GUERNSEYS  
1938 25TH ST  
COMSTOCK, WI 54826  
715-822-5338

SELLING OPEN  
JOHNES VACCINATE

**JENSGOLDEN PROKING ROYAL OAK 000602216 (007G0330)**

11/03 USDA PTA +848M +0.09% +52F +107\$ +126CY\$ 93% REL  
PROT 0.0% +27P +122P\$ 93% REL

AGA 11-03 PTAT +1.9 87% REL

PA: +559M -.07% +15F +55\$ -.02% +15P +59P\$ +59CY\$  
PTAT +0.8

ST SR DF BD FA RL RA TW  
+1.3 +0.9 +0.7 +1.0 S0.2 S0.2 H0.2 +0.6  
FU RW RH TP TL UC UD  
+1.2 +1.2 +1.3 C0.2 +0.6 -0.1 S0.7

**RIPLEY FARMS ENHANCER RAINBOW-ET 003051803 90 @ 2-03**

11/03 USDA PTA +2120M -0.15% +68F +217\$ +196CY\$ 56% REL  
PROT -0.14% +46P +212P\$ 97% ILE P\$

2 REC YD +5521M +179F +567\$ +116P +546P\$ +501CY\$  
2 APP 11-03 PTAT +2.4 54% REL  
4-01 305D 2X 26850M 4.2% 1139F 2.8% 757P

**RIPLEY FARMS R OAK ROYALTY-ET 000604259 (014G0999)**

PA: +1484M -.03% +60F +162\$ -.07% +37P +167P\$ +161CY\$  
PTAT +2.2

ST SR DF BD FA RL RA TW  
+4.1 +1.7 +3.1 +2.4 S0.2 S0.1 L2.4 +2.0  
FU RW RH TP TL UC UD  
+0.9 +2.6 +2.6 C1.1 +0.3 +1.3 S0.1

**ROZELYN PATMAR EL GATO 000602230 (001G0382)**

11/03 USDA PTA +111M +0.05% +13F +19\$ +77CY\$ 74% REL  
PROT +0.11% +21P +56P\$ 74% REL

AGA 11-03 PTAT +0.4 76% REL

**SCHWINGHAMER FARM J NINA 002959351 85 @ 4-08**

11/03 USDA PTA -510M -0.12% -40F -71\$ -104CY\$ 63% REL  
PROT -0.04% -23P -94P\$ 02% ILE P\$

5 REC YD -1052M -86F -150\$ -45P -191P\$ -210CY\$  
3 APP 11-03 PTAT -0.9 56% REL  
2-07 300D 2X 8670M 3.9% 341F 3.7% 320P DHIR  
3-07 334D 2X 14580M 4.0% 584F 3.4% 501P DHIR  
4-07 305D 2X 15610M 3.9% 601F 3.4% 532P DHIR  
5-10 305D 2X 12520M 3.8% 481F 3.4% 423P DHIA  
7-00 212D 2X 8400M 4.0% 337F 3.3% 280P DHIA

**IDLE GOLD EL GATO NIKKI 003039179 75 @ 5-01**

11/03 USDA PTA -366M -0.1% -31F -53\$ -43CY\$ 60% REL  
PROT +0.04% -6P -48P\$ 17% ILE P\$

5 REC YD -991M -78F -139\$ -16P -125P\$ -111CY\$  
3 APP 11-03 PTAT -0.5 55% REL CPI-82  
3-08 302D 2X 16023M 4.3% 682F 3.6% 571P  
4-07 326D 2X 14192M 4.1% 567F 3.5% 494P  
5-08 328D 2X 17695M 3.8% 675F 3.3% 594P  
6-08 305D 2X 16206M 4.2% 686 3.3% 535P  
ST SR BD DF RA TW RL FA FU RH RW UC UD TP TL  
24 34 41 12 10 32 28 24 27 28 37 15 17 19 27

IDLE GOLD HUNTER NAGANO PTA +28\$ 85 @ 2-06

IDLE POORBOY NALA PTA +32\$ 84 (84/85) @ 2-06

2-03 155D 2X 8316M 3.5% 292F 3.1% 254P RIP  
305D 14655M 539F 467P PROJ

YIELD DEVIATIONS: +1910M -41F +40P

**LOT# 04 \$ 1,350**

**JARIS HILLS JB COLLEEN**

**003083661**

BORN: 10-20-03 TATTOO LE J81H

BREEDER & OWNER:

JAMES & DORIS BOLLECH  
JARIS HILLS  
1318 SCHWEIZER RD  
ATHENS, WI 54411  
608-257-7641

SELLING OPEN

**SHERMA VICTORY ELLAS ENHANCER 000600510 (029G0918)**

11/03 USDA PTA +1363M -0.05% +53F +147\$ +129CY\$ 97% REL  
PROT -0.1% +28P +141P\$ 97% REL

AGA 11-03 PTAT +1.8 97% REL

PA: +913M 0.0% +39F +101\$ +0.01% +31P +122P\$ +129CY\$  
PTAT +0.9

ST SR DF BD FA RL RA TW  
+1.6 0.0 +2.2 +0.4 L0.2 S0.1 L0.5 +0.8  
FU RW RH TP TL UC UD  
-0.4 +1.7 +1.9 C0.5 -0.5 +0.7 D0.6

**ROYAL ACRES PENDER JESSICA-ET 003027561 87 @ 2-10**

11/03 USDA PTA +534M -0.01% +21F +58\$ +73CY\$ 61% REL  
PROT +0.01% +18P +69P\$ 38% ILE P\$

1 REC YD +364M -178F -114\$ -3P -137P\$ -153CY\$  
2 APP 11-03 PTAT +1.3 59% REL  
2-01 305D 2X 22050M 3.3% 736F 3.2% 696P DHIA

**ROYAL ACRES ENHANCER JB 000603423 (001G0405)**

11/03 USDA PTA +1188M -0.01% +50F +131\$ +162CY\$ 80% REL  
PROT 0.0% +39P +155P\$ 80% REL

AGA 11-03 PTAT +1.6 75% REL PTI206

ST SR DF BD FA RL RA TW  
+1.5 0.0 +3.8 +1.5 L0.4 S0.2 H0.8 +0.8  
FU RW RH TP TL UC UD  
-0.5 +3.2 +3.0 C1.3 -0.9 +1.4 D1.5

**MYOWN MAGIC POKER 000602889 (001G0400)**

11/03 USDA PTA +1322M -0.04% +51F +142\$ +169CY\$ 91% REL  
PROT -0.02% +41P +164P\$ 91% REL

AGA 11-03 PTAT +0.7 87% REL

**JARIS HILLS POKER CRYSTAL 003074018**

2-00 84D 2X 3805M 4.9% 186F 3% 116P RIP  
305D 11729M 549F 362P PROJ

**JARIS HILLS FLINT 003055525 77 @ 1-07**

02/03 USDA PTA -48M +0.06% +6F +1\$ +24CY\$ 51% REL  
PROT +0.05% +6P +15P\$ 51% ILE P\$

2 REC YD -248M +57F +27\$ +22P +82P\$ +116CY\$  
3 APP 11-03 PTAT -0.3 53% REL

2-03 305D 2X 11033M 5.1% 563F 3.6% 393P DHI  
3-04 305D 2X 12085M 5.3% 639F 3.7% 449P DHI  
4-07 286D 2X 10398M 5.2% 546F 3.6% 379P OS  
5-06 14D 2X 784M 4.1% 32F 4.0% 31P RIP  
305D 14245M 553F 514P PROJ

**THIRD DAM: JARIS HILLS S CONNIE 003022746 84 @ 4-07**

**FOURTH DAM: JARIS HILLS FAYETTE CHOCOLATE 002962600 84 @ 5-02**

5-00 305D 2X 14880 4.5 663F 3.3 494 DHIR

TESTED NEGATIVE FOR JOHNES

JARIS HILLS L SALLY PTA +53\$ 81 (80/82) @ 2-04

**LOT# 05 \$ 1,600**

**JENS GOLD REGIS LOURAIN**

**003083623**

BORN: 09-30-03 TATTOO RE JRL TATTOO LE 1898  
BREEDER & OWNER:  
JENS GOLD FARMS  
DALE & LYLE JENSEN  
1308 80TH ST  
AMERY, WI 54001  
715-268-2804

SELLING OPEN  
JOHNES VACCINATE

PA: +1296M -.09% +43F +134\$ -.07% +31P +136P\$ +129CY\$  
PTAT +1.1  
ST SR DF BD FA RL RA TW  
+1.3 +0.4 +1.5 +0.7 L0.3 P0.6 L0.5 +0.8  
FU RW RH TP TL UC UD  
+0.5 +1.8 +2.1 C0.9 -0.7 +0.4 S0.1

**SHERMA VICTORY ELLAS ENHANCER 000600510 (029G0918)**  
11/03 USDA PTA +1363M -0.05% +53F +147\$ +129CY\$ 97% REL  
PROT -0.1% +28P +141P\$ 97% REL  
AGA 11-03 PTAT +1.8 97% REL

**MARODORE ENHANCER REGIS-ET 000603223 (014G0280)**  
11/03 USDA PTA +1650M -0.1% +56F +172\$ +153CY\$ 76% REL  
PROT -0.11% +35P +166P\$ 76% REL  
AGA 11-03 PTAT +1.2 68% REL PTI196  
ST SR DF BD FA RL RA TW  
+2.0 +0.8 +1.5 +0.5 L0.4 P0.3 L1.4 +1.4  
FU RW RH TP TL UC UD  
+1.1 +2.3 +2.8 C0.7 -0.3 +0.6 S0.5

**MARODORE PENDERS RONETTE 003000058 91 @ 3-10**  
11/03 USDA PTA +1486M -0.19% +34F +141\$ +132CY\$ 84% REL  
PROT -0.09% +34P +141P\$ 61% ILE P\$  
3 REC YD +3459M +71F +322\$ +77P +318P\$ +295CY\$  
2 APP 11-03 PTAT +0.7 74% REL  
2-05 305D 2X 23460M\* 3.8% 894F 3.1% 734P DHIA

**JENS GOLD LUXURY LOUDY-TWIN 003083600**  
2-00 298D 2X 15825M 4.5% 708F 3.2% 511P DHIR  
2-11 66D 2X 3858M 5.7% 221F 3.3% 129P RIP  
305D 14541M 846F 491P PROJ

**TROTACRE JAY MR LUXURY-ET 000602751 (007G0339)**  
11/03 USDA PTA +1447M -0.14% +40F +143\$ +147CY\$ 94% REL  
PROT -0.06% +37P +151P\$ 94% REL  
AGA 11-03 PTAT +1.7 88% REL /PTI+2147

**THIRD DAM: LEVEL GOLD TELESTAR LONDA 82 @ 4-06**

6-05 365D 2X 20629M 4.8% 981F 3.6% 744P DHIR

**FOURTH DAM: LEVEL GOLD PLAYBOY LIVELY 90 @ 11-07**

8-02 365D 2X 23780M 4.2% 1026F 3.5% 845P DHIR

3215D 171445M 7710F 6164P LIFE

**JENS GOLD SHARP LORNA 003052208 83 @ 2-03**  
11/03 USDA PTA +437M -0.01% +18F +48\$ +64CY\$ 56% REL  
PROT +0.01% +16P +60P\$ 40% ILE P\$  
2 REC YD +1332M +48F +141\$ +45P +170P\$ +179CY\$  
2 APP 11-03 PTAT +0.3 53% REL  
2-00 337D 2X 19782M 4.4% 877F 3.5% 687P DHIR  
3-01 365D 2X 19535M 4.3% 838F 3.3% 656P DHIR

**FIFTH DAM: LEVEL GOLD SHIPMATE LINDA 90 @ 4-03**

4-09 365D 2X 17060M 5.3% 896F 3.8% 656P DHIR  
GRAND CHAMPION AND BEST UDDER OF OPEN SHOW, NWWI PARISH  
SHOW 1988

**SIXTH DAM: LEVEL GOLD CASH LEANNE 80 @ 4-11**

**SEVENTH DAM: LEVEL GOLD C LENA 86 @ 3-07**

7-10 321D 2X 15240M 5.0% 764F 3.6% 548P DHIR

**LOT# 06 \$ 1,100**

**PINECREST ACRES FRED CATE**

**003083698**

BORN: 10-29-03 TATTOO LE G344  
BREEDER & OWNER:  
ALLISON L. GONSKERICK  
PINECREST ACRES  
1797 20TH AVE  
RICE LAKE, WI 54868  
715-234-8362

SELLING OPEN  
JOHNES VACCINATE

PA: +433M -.04% +13F +44\$ +.01% +15P +53P\$ +56CY\$  
PTAT +1.0  
ST SR DF BD FA RL RA TW  
0.0 +0.3 +0.3 +0.5 S0.1 P0.3 H0.4 +0.3  
FU RW RH TP TL UC UD  
+1.5 +1.5 +1.4 C1.9 -0.8 +1.2 S1.1

**TAG LANE IDEAL SHARP-ET 000601474 (001G0201)**  
11/03 USDA PTA +611M -0.04% +21F +64\$ +63CY\$ 97% REL  
PROT -0.03% +15P +66P\$ 97% REL  
AGA 11-03 PTAT +1.8 96% REL

**PINECREST ACRES SHARP FAR RED 000603555 (191G0002)**

11/03 USDA PTA +560M -0.07% +14F +54\$ +61CY\$ 51% REL

PROT -0.01% +16P +61P\$ 51% REL

AGA 11-03 PTAT +1.4 46% REL PTI94

ST SR DF BD FA RL RA TW  
+0.7 +0.6 +1.3 +1.1 S0.2 0.0 H0.7 +0.6

FU RW RH TP TL UC UD

+0.9 +2.3 +1.7 C1.0 -0.2 +1.4 S0.3

**PINECREST ACRES S FLOSSY 003036504 88 @ 4-04**

11/03 USDA PTA +349M -0.12% -3F +24\$ +32CY\$ 60% REL

PROT 0.0% +11P +30P\$ 33% ILE P\$

11/03 USDA PPA +869M -2F +65\$ +31P +87P\$ +95CY\$

4 REC YD +959M +2F +75\$ +33P +97P\$ +105CY\$

2 APP 11-03 PTAT +0.9 49% REL 0% REL

3-00 305D 2X 16060M 4.3% 689F 3.5% 565P DHIR

**PINECREST ACRES HARPOON HARVEY 000603449**

11/03 USDA PTA -128M +0.09% +8F -3\$ +42CY\$ 52% REL

PROT +0.1% +11P +24P\$ 53% REL

AGA 11-03 PTAT -0.1 38% REL

**PINECREST ACRES HARV CAITLIN 003062325 81 @ 2-08**

11/03 USDA PTA +305M -0.01% +12F +33\$ +50CY\$ 47% REL

PROT +0.02% +13P +45P\$ 49% ILE P\$

2 REC YD +490M +16F +50\$ +22P +72P\$ +82CY\$

1 APP 11-03 PTAT +0.6 33% REL CPI71

1-11 365D 2X 10892M 5.1% 550F 3.6% 391P DHI

3-02 316D 2X 12086M 4.8% 578F 3.7% 445P DHI

4-03 37D 2X 2098M 4.2% 88F 3.4% 72P RIP

4-03 305D 2X 13046M 600F 472P PROJ

ST SR BD DF RA TW RL FA FU RH RW UC UD TP TL

34 33 23 8 34 33 3 21 42 34 19 18 40 41 9

**PINECREST ACRES SHARP CATHY 003051287**

11/03 USDA PTA +807M -0.09% +21F +79\$ +76CY\$ 57% REL

PROT -0.05% +19P +80P\$ 51% ILE P\$

2 REC YD +3077M +91F +309\$ +75P +318P\$ +305CY\$

AGA 11-03 PTAT +1.0 36% REL

2-00 305D 2X 15237M 4.3% 652F 3.3% 508P DHI

LOT# 07 \$ 1,550

LONE ACRES LORAL TABITHA

003083914

BORN: 09-14-03 TATTOO RE K254TATTOO LE K254 BREEDER:

DAVID F. KIPP

OWNER:

FREDERICK F. KIPP LONE ACRES FARM BOX 291 NORTH PRAIRIE, WI 53153 262-392-2215

PA: +494M -.05% +14F +49\$ -.04% +10P +47P\$ +43CY\$ PTAT +1.2 ST SR DF BD FA RL RA TW +2.5 +2.0 +0.8 +2.1 S0.3 S0.2 H0.1 +2.3 FU RW RH TP TL UC UD +0.9 +1.3 +1.2 W0.2 +1.3 +0.4 D0.4

TROTACRE MERCURY LORAL-ET 000602121 (007G0322)

11/03 USDA PTA +466M -0.04% +15F +48\$ +49CY\$ 96% REL PROT -0.02% +12P +50P\$ 96% REL AGA 11-03 PTAT +1.5 95% REL PTI89 ST SR DF BD FA RL RA TW +2.5 +2.5 +0.2 +2.7 S0.2 0.0 L0.5 +2.4 FU RW RH TP TL UC UD +1.9 +0.8 +0.7 C0.7 +0.5 0.0 S0.3

LONE ACRES ROGER TINA 003064668 78(81/74) @ 3-01

2-05 365D 2X 17226M 4.0% 701F 3.2% 551P DHIR ST SR BD DF RA TW RL FA FU RH RW UC UD TP TL 30 34 33 14 26 34 33 21 30 32 24 21 34 26 31

THIRD DAM: LONE ACRES VIKING TITA 87 @ 3-08

FOURTH DAM: LONE ACRES FRANKS TITA 91 @ 2-11

3-09 365D 2X 25610M 4.2% 1063F 3.1% 794P DHIR

SELLING OPEN CALFHOOD VACCINATE

OAKLANDS MERCURY 000597376 (003G0184)

11/03 USDA PTA +433M +0.08% +32F +59\$ +76CY\$ 97% REL PROT +0.01% +16P +71P\$ 97% REL AGA 11-03 PTAT -0.8 96% REL

TROTACRE FAYETTE LORETTA 002938801 92 @ 4-09

11/03 USDA PTA +1524M -0.17% +38F +147\$ +148CY\$ 88% REL PROT -0.07% +38P +154P\$ 93% ILE P\$ 4 REC YD +4189M +98F +400\$ +107P +422P\$ +410CY\$ 2 APP 11-03 PTAT +2.1 78% REL GOLD STAR DAM - 92 5-07 365D 2X 32710M\* 4.0% 1318F\* 3.3% 1067P\* DHIR

BIG SPRING ROGER 040020213

11/02 USDA PTA +172M -0.02% +4F +16\$ +3CY\$ 86% REL PROT -0.03% 0P +9P\$ 83% REL AGA 11-03 PTAT +2.1 66% REL

LONE ACRES MAGIC TORRY 003028401 87 @ 5-08

11/03 USDA PTA +873M -0.1% +22F +85\$ +70CY\$ 48% REL PROT -0.07% +17P +79P\$ 49% ILE P\$ 2 REC YD +2998M +78F +293\$ +55P +265P\$ +231CY\$ 3 APP 11-03 PTAT +0.4 49% REL 2-00 365D 2X 18390M 4.2% 768F 3.3% 610P DHIR 3-06 365D 2X 23362M 4.3% 998F 3.3% 768P DHIR

FIFTH DAM: LONE ACRES VT TINA-TWIN 88 @ 3-10

9-04 365D 2X 19610M 4.2% 820F 3.4% 666P DHIR 2518D 121050M 4.2% 5073F 3.5% 4216P LIFE

SIXTH DAM: RAEMELTON JOLLY ZINDER 87 @ 4-00

6-00 292D 2X 16740M 4.7% 793F 3.4% 571P DHIR

SEVENTH DAM: MAP ACR EGAN ZABRINA 82 @ 7-04

LOT# 08 \$ 1,775

LANG HAVEN GAVIN JAVA

003083741

BORN: 12-05-03 TATTOO LE 689L

BREEDER & OWNER:

DON & KATHY LANGREHR W3411 FENNIG KOHRD WEST SALEM, WI 54669 608-786-1098

PA: +528M 0.0% +23F +59\$ -.03% +14P +62P\$ +61CY\$ PTAT +0.7 ST SR DF BD FA RL RA TW -0.7 +0.3 -0.8 -0.2 S0.2 S0.3 H0.6 -0.1 FU RW RH TP TL UC UD +0.7 -0.8 -0.7 C0.2 -0.3 -0.4 S0.7

FARIA FARMS GAVIN 000604680 (031G0611)

PA: +529M -.04% +18F +55\$ -.02% +15P +59P\$ +59CY\$ PTAT +1.5 ST SR DF BD FA RL RA TW +1.9 +2.0 +0.5 +2.1 S0.5 P0.5 L0.2 +1.5 FU RW RH TP TL UC UD +1.7 +1.1 +1.4 C0.6 +0.5 +0.2 S0.8

LANG HAVEN GOLIATH JANELLE 003051674 87(86/84) @ 5-10

11/03 USDA PTA +527M +0.04% +29F +64\$ +63CY\$ 62% REL PROT -0.03% +13P +66P\$ 93% ILE P\$ 4 REC YD +1285M +49F +138\$ +26P +131P\$ +119CY\$ 3 APP 11-03 PTAT -0.2 55% REL CPI 76 2-09 305D 2X 14275M 4.2% 602F 3.1% 434P DHI 3-09 310D 2X 16306M 3.9% 643F 2.9% 480P DHI 4-10 290D 2X 15995M 4.1% 648F 2.8% 446P DHI 5-09 306D 2X 18642M 4.3% 793F 3.0% 559P DHI TESTED NEGATIVE FOR JOHNS ST SR BD DF RA TW RL FA FU RH RW UC UD TP TL 30 31 32 30 23 32 33 13 30 28 28 28 25 24 32 LANG HAVEN HOT SHOT JANETTE PTA +105\$ 76 @ 3-09 3-01 365D 2X 22014M 4.4% 972F 3.1% 682P DHI

SELLING OPEN

TROTACRE MERCURY LORAL-ET 000602121 (007G0322)

11/03 USDA PTA +466M -0.04% +15F +48\$ +49CY\$ 96% REL PROT -0.02% +12P +50P\$ 96% REL AGA 11-03 PTAT +1.5 95% REL

LAND OF LIVING P GRATITUDE-ET 003041854 94 @ 6-02

11/03 USDA PTA +591M -0.04% +20F +61\$ +69CY\$ 58% REL PROT -0.02% +17P +68P\$ 83% ILE P\$ 3 REC YD +2353M +75F +241\$ +68P +269P\$ +272CY\$ 4 APP 11-03 PTAT +1.5 58% REL 6-01 305D 2X 25170M 4.4% 1097F 3.2% 799P DHIR

ROZELYN PAT MAR P GOLIATH-ET 000600974 (007G0302)

11/03 USDA PTA +230M +0.22% +44F +53\$ +73CY\$ 99% REL PROT +0.03% +12P +66P\$ 99% REL AGA 11-03 PTAT -0.1 98% REL

PIERCE FARMS F JANEY-TWIN 002997760 85 @ 7-03

11/03 USDA PTA +552M +0.01% +26F +63\$ +58CY\$ 70% REL PROT -0.04% +12P +62P\$ 62% ILE P\$ 5 REC YD +1725M +84F +200\$ +50P +221P\$ +223CY\$ 2 APP 11-03 PTAT -0.5 50% REL 2-04 305D 2X 13090M 4.6% 607F 3.3% 436P DHI 3-03 305D 2X 16020M 4.6% 737F 3.3% 524P DHI 4-08 305D 2X 19980M 4.4% 887F 3.3% 661P DHI 5-11 315D 2X 23911M 4.4% 1058F 3.4% 822P DHI 6-11 356D 2X 22206M 4.6% 1043F 3.3% 752P DHI LANG HAVEN SMOKEY JUNE PTA +15\$ 77 @ 3-03 2-06 305D 2X 19530M 3.8% 751F 3.1% 610P DHIA LANG HAVEN GOLIATH JANET PTA +36\$ 77 @ 4-00 THIRD DAM: PIERCE FARMS A JOYCE-TWIN 80 @ 4-02 4-05 305D 2X 17480M 4.8% 846F 3.7% 648P DHI FOURTH DAM: PIERCE FARMS B JULIE-TWIN 86 @ 3-10 5-05 334D 2X 15340M 5.5% 842F 3.8% 580P DHI

LOT# 09 \$ 900

MAPLE BUD MIC HALLY

003083762

BORN: 12-06-03 TATTOO RE M74 TATTOO LE M74  
BREEDER&OWNER:

MARK & MARY ERLANDSON  
MAPLE BUD FARM  
N5718 530TH ST  
ELLSWORTH, WI 54011

PA: +680M +0.1% +32F +78\$ -0.1% +21P +88P\$ +91CY\$  
PTAT +0.7

ST SR DF BD FA RL RA TW  
+0.7 +0.8 +0.7 +1.2 L0.1 S0.3 L0.6 +0.8  
FU RW RH TP TL UC UD  
+0.4 +1.0 +0.9 W0.1 +0.1 +0.4 D0.2

**RIPLEY FARMS SABER MIC-ET 000603922 (014G0287)**

PA: +961M +0.03% +47F +111\$ -0.02% +29P +124P\$ +126CY\$  
PTAT +0.4

ST SR DF BD FA RL RA TW  
-0.3 +0.2 +0.8 +0.9 L0.6 S0.3 L1.7 +0.1  
FU RW RH TP TL UC UD  
-0.3 +1.0 +1.2 W0.1 -0.3 +0.6 D0.4

**HALLSDALE LORAL FRISKY 003065791**

SELLING OPEN  
JOHNES VACCINATE

**TAG LANE BUTTERMOST SABER 000601734 (009G0125)**

11/03 USDA PTA +476M +0.1% +37F +66\$ +105CY\$ 97% REL  
PROT +0.05% +24P +92P\$ 97% REL  
AGA 11-03 PTAT -0.6 96% REL

**RIPLEY FARMS ENHANC MARSHMELLO 003043912 88 @ 3-10**

11/03 USDA PTA +1445M -0.05% +56F +156\$ +147CY\$ 58% REL  
PROT -0.09% +33P +156P\$ 86% ILE P\$  
2 REC YD +4340M +163F +464\$ +96P +457P\$ +427CY\$  
3 APP 11-03 PTAT +1.4 56% REL  
2-04 305D 3X 21760M 4.6% 1008F 3.3% 726P DHIA

**TROTACRE MERCURY LORAL-ET 000602121 (007G0322)**

11/03 USDA PTA +466M -0.04% +15F +48\$ +49CY\$ 96% REL  
PROT -0.02% +12P +50P\$ 96% REL  
AGA 11-03 PTAT +1.5 95% REL

**HALLSDALE FANCY FAY 003053381**

LOT# 10 \$ 900

HARDER FARMS SILVERADO LILLY

003083759

BORN: 12-16-03 TATTOO LE H541  
BREEDER&OWNER:

GRANT & DARLA HARDER  
N6462 STATE RD 73  
NEILLSVILLE, WI 54456  
715-743-3618

PA: +812M +1.1% +53F +105\$ 0.0% +27P +120P\$ +125CY\$  
PTAT +1.2

ST SR DF BD FA RL RA TW  
+2.3 +1.1 +1.4 +1.4 S0.5 P0.1 L1.3 +1.0  
FU RW RH TP TL UC UD  
+0.6 +1.1 +1.3 C0.6 +0.2 +0.8 S0.4

**COULEE CREST R O SILVERADO-ET 000604520 (200G0110)**

PA: +1531M +0.07% +79F +180\$ -0.05% +42P +194P\$ +193CY\$  
PTAT +1.9

ST SR DF BD FA RL RA TW  
+3.6 +2.4 +2.5 +3.2 S0.4 P0.1 L2.2 +2.4  
FU RW RH TP TL UC UD  
+0.5 +1.8 +2.1 C1.0 +0.4 +1.4 D0.4

**MEADOW LAWN LONI 003033362**

11/03 USDA PTA +93M +0.15% +27F +29\$ +56CY\$ 54% REL  
PROT +0.05% +11P +46P\$ 79% ILE P\$  
2 REC YD -148M +63F +39\$ +24P +94P\$ +127CY\$  
AGA 11-03 PTAT +0.5 26% REL CPI87  
1-11 296D 2X 9620M 5.1% 487F 3.9% 378P DHIA  
2-10 271D 2X 12540M 5.2% 653F 3.9% 494P DHIA  
5-11 294D 2X 14956M 5.1% 765F 3.8% 570P OS  
6-10 327D 2X 13061M 5.0% 652F 3.7% 484P OS

GOLD STAR DAM - 01

MEADOW LAWN BILLY LOU PTA +73\$ 87 @ 3-04  
3-11 305D 2X 17260M 4.4% 766F 3.6% 627P DHIR

SELLING OPEN

**JENSGOLDEN PROKING ROYAL OAK 000602216 (007G0330)**

11/03 USDA PTA +848M +0.09% +52F +107\$ +126CY\$ 93% REL  
PROT 0.0% +27P +122P\$ 93% REL  
AGA 11-03 PTAT +1.9 87% REL

**COULEE CREST LORRY SARAH 003062140 87 @ 3-00**

11/03 USDA PTA +2214M +0.04% +105F +254\$ +261CY\$ 52% REL  
PROT -0.09% +57P +267P\$ 99% ILE P\$  
1 REC YD +7751M +358F +882\$ +211P +949P\$ +942CY\$  
1 APP 11-03 PTAT +1.8 47% REL  
2-03 305D 2X 24590M 5.1% 1253F 3.1% 772P DHIR

**MEADOW LAWN FARGO 000602186**

PA: +33M +0.02% +4F +6\$ -0.02% -1P +2P\$ 0CY\$  
PTAT +0.2

**MEADOW LAWN PK PANSY 003015547**

11/03 USDA PTA -126M +0.21% +26F +11\$ +24CY\$ 63% REL  
PROT +0.03% +1P +19P\$ 45% ILE P\$  
3 REC YD -256M +48F +19\$ +4P +38P\$ +52CY\$  
AGA 11-02 PTAT +0.4 40% REL  
1-11 305D 2X 11490M 5.0% 580F 3.8% 437P DHIA  
2-11 305D 2X 13840M 5.4% 754F 3.8% 530P DHIA  
3-11 305D 2X 14690M 5.0% 728F 3.6% 528P DHIA

**MEADOW LAWN AUTUMN PTA +40\$ 83 @ 3-09**

2-11 305D 2X 13710M 5.1% 702F 3.3% 452P

**LOT# 11 \$ 1,150**

**PHIL AUD LOGIC LACEY**

**003083666**

BORN: 07-25-03 TATTOO LE H284

BREEDER & OWNER:

THOMASHELLENDRUNG  
128 10TH ST  
RIDGELAND, WI 54763  
715-455-1448

PA: +593M -.02% +24F +65\$ -.02% +17P +71P\$ +70CY\$  
PTAT +1.4

ST SR DF BD FA RL RA TW  
+0.7 +1.0 +1.0 +1.4 S0.4 P0.8 L1.3 +0.7  
FU RW RH TP TL UC UD  
+0.4 +1.1 +1.1 C0.2 +0.2 +0.8 D0.4

**TROTACRE IDEAL LOGIC-ET 000602123 (001G0071)**

11/03 USDA PTA +621M +0.01% +29F +71\$ +79CY\$ 95% REL  
PROT -.01% +18P +78P\$ 95% REL  
AGA 11-03 PTAT +1.6 94% REL PTI127  
ST SR DF BD FA RL RA TW  
+0.7 +0.9 +2.0 +2.3 S0.3 P0.8 L2.3 +0.4  
FU RW RH TP TL UC UD  
-0.5 +1.8 +1.1 C0.2 +1.0 +1.5 D2.0

**GR-KNAPPS FORTRESS LUCKY CHARM 003064598 84 (83/86) @ 3-06**

11/03 USDA PTA +564M -0.04% +19F +59\$ +62CY\$ 40% REL  
PROT -.02% +15P +63P\$ 73%ILE P\$  
2 REC YD +91M +44F +42\$ +15P +68P\$ +83CY\$  
2 APP 11-03 PTAT +1.2 42% REL CPI111  
2-03 357D 2X 12103M 5.3% 639F 3.6% 437P DHI  
3-04 135D 2X 5078M 5.0% 283F 3.6% 207P DHI  
305D 10310M 549F 389P PROJ  
ST SR BD DF RA TW RL FA FU RH RW UC UD TP TL  
28 26 27 26 23 26 25 28 31 32 36 25 38 24 23  
HONORABLE MENTION JUNIOR ALL-AMERICAN SPRING CALF 2000

PRAIRIE-CREAMNITROLUCY

1ST SUMMER YEARLING & RESERVE JR CHAMPION, BARRON CO. SHOW '03

SELLING OPEN

JOHNES VACCINATE

**WOODED VIEW ADMIRALS IDEAL 000597119 (029G0854)**

11/03 USDA PTA -56M +0.09% +11F +4\$ +25CY\$ 98% REL  
PROT +0.05% +5P +17P\$ 98% REL  
AGA 11-03 PTAT +0.4 97% REL

**TROTACRE FAYETTE LORETTA 002938801 92 @ 4-09**

11/03 USDA PTA +1524M -0.17% +38F +147\$ +148CY\$ 88% REL  
PROT -0.07% +38P +154P\$ 93%ILE P\$  
4 REC YD +4189M +98F +400\$ +107P +422P\$ +410CY\$  
2 APP 11-03 PTAT +2.1 78% REL  
GOLD STAR DAM - 92  
5-07 365D 2X 32710M\* 4.0% 1318F\* 3.3% 1067P\* DHIR

**TWIN L FARMS MAGIC FORTRESS-ET 000602409 (001G0391)**

11/03 USDA PTA +1200M -0.16% +26F +113\$ +111CY\$ 89% REL  
PROT -0.07% +29P +116P\$ 89% REL  
AGA 11-03 PTAT +2.0 83% REL

**PR-NORS PATRICIAN LUCKY GIRL 376010097**

3-11 365D 2X 22406M 4.3% 987F 3.2% 715P DHI

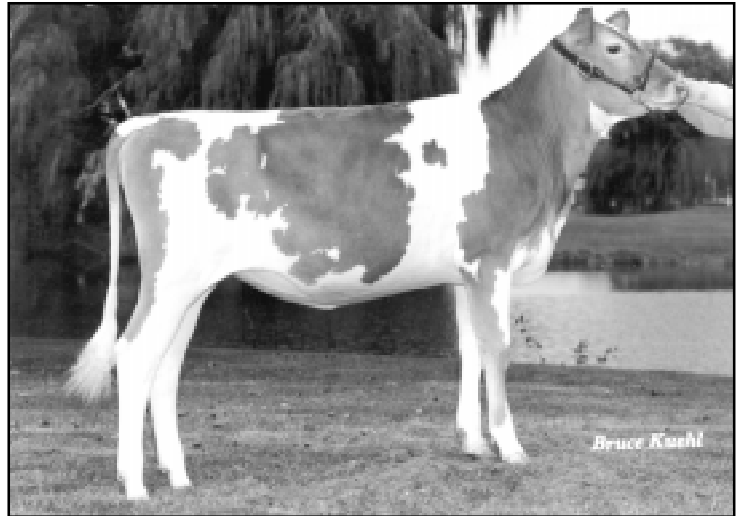

**GR-KNAPPS FORTRESS LUCKY CHARM**  
HONORABLE MENTION JUNIOR ALL-AMERICAN SPRING CALF 2000

**LOT# 12 \$ 1,175**

**GR-GOLDEN J JB JORDAN**

**003083486**

BORN: 11-02-03 TATTOO RE GJF TATTOO LE 238

BREEDER & OWNER:

TRENT & LEANN JENSEN  
GOLDEN J  
1145 110TH ST CO RD H  
AMERY, WI 54001  
715-268-8211

**ROYAL ACRES ENHANCER JB 000603423 (001G0405)**

11/03 USDA PTA +1188M -0.01% +50F +131\$ +162CY\$ 80% REL  
PROT 0.0% +39P +155P\$ 80% REL  
AGA 11-03 PTAT +1.6 75% REL PTI206  
ST SR DF BD FA RL RA TW  
+1.5 0.0 +3.8 +1.5 L0.4 S0.2 H0.8 +0.8  
FU RW RH TP TL UC UD  
-0.5 +3.2 +3.0 C1.3 -0.9 +1.4 D1.5

**PR-GOLDEN J VISION JILLIAN 376010725**

1-11 39D 2X 1976M 4.6% 90F 3.3% 65P DHIR  
305D 15330M 670F 504P PROJ

SELLING OPEN

JOHNES VACCINATE

**SHERMA VICTORY ELLAS ENHANCER 000600510 (029G0918)**

11/03 USDA PTA +1363M -0.05% +53F +147\$ +129CY\$ 97% REL  
PROT -0.1% +28P +141P\$ 97% REL  
AGA 11-03 PTAT +1.8 97% REL

**ROYAL ACRES PENDER JESSICA-ET 003027561 87 @ 2-10**

11/03 USDA PTA +534M -0.01% +21F +58\$ +73CY\$ 61% REL  
PROT +0.01% +18P +69P\$ 38%ILE P\$  
1 REC YD +364M -178F -114\$ -3P -137P\$ -153CY\$  
2 APP 11-03 PTAT +1.3 59% REL  
2-01 305D 2X 22050M 3.3% 736F 3.2% 696P DHIA

**MOZIERS GOLD VISION 000604128**

PA: +1299M -.05% +49F +139\$ -.09% +29P +136P\$ +127CY\$  
PTAT +1.6

**GT-GOLDEN J JENNY 365011187 75(70/78) @ 7-05**

4-10 365D 2X 19146M 3.9% 766F 3.3% 655P DHIR  
6-03 365D 2X 20627M 4.2% 862F 3.2% 675P DHIR

LOT# 13 \$ 925

JANDON FLINT CHANTEL

003083507

BORN: 11-10-03 TATTOO LE B293

SELLING OPEN

BREEDER & OWNER:

DON & JAN BEHRINGER  
JANDON GUERNSEY FARM  
W 13754 CR EE  
OSSEO, WI 54758  
715-983-5584

PA: +905M -.11% +23F +87\$ -.02% +27P +99P\$ +100CY\$  
PTAT +0.7

ST SR DF BD FA RL RA TW  
+0.6 +0.5 +1.0 +0.7 S0.4 S0.1 L0.4 +0.5  
FU RW RH TP TL UC UD  
-0.1 +0.9 +0.4 C0.8 -0.1 +0.4 D0.6

**NELLS GLOW PERFECTO FLINT 000602189 (029G0940)**

11/03 USDA PTA +672M -0.19% -1F +51\$ +77CY\$ 88% REL

PROT +0.02% +25P +70P\$ 88% REL

AGA 11-03 PTAT +0.1 82% REL PTI55

ST SR DF BD FA RL RA TW  
-0.4 +0.2 +0.2 -0.2 S0.8 S0.3 H0.5 +0.5  
FU RW RH TP TL UC UD  
+0.2 +0.3 +0.5 W0.2 +1.1 +0.1 D0.2

**JANDON R CASSIDY 003065771 83(83/82) @ 2-11**

11/03 USDA PTA +1137M -0.03% +46F +124\$ +124CY\$ 41% REL

PROT -0.05% +28P +128P\$ 77% ILE P\$

1 REC YD +2651M +91F +276\$ +72P +299P\$ +296CY\$

1 APP 11-03 PTAT +1.2 40% REL CPI182

2-04 305D 2X 14338M 4.2% 599F 3.1% 443P DHIR

3-09 54D 2X 3591M 3.6% 129F 3.1% 112P DHIR

305D 15773M 601F 496P PROJ

#173 ON THE 11/03 CPI LIST

ST SR BD DF RA TW RL FA FU RH RW UC UD TP TL

30 26 35 34 28 23 23 23 25 25 30 32 34 34 13

LOT# 14 \$ 1,400

FLO RAL FARM PATTON ABBY

003082460

BORN: 03-13-03 TATTOO LE F20

SELLING OPEN

BREEDER & OWNER:

BRUCE EWINGS, JR.  
FLO RAL FARM  
20414 CO HWY H  
GILMAN, WI 54433  
715-447-8741

CALFHOOD VACCINATE

**SHERMA VICTORY ELLAS ENHANCER 000600510 (029G0918)**

11/03 USDA PTA +1363M -0.05% +53F +147\$ +129CY\$ 97% REL

PROT -0.1% +28P +141P\$ 97% REL

AGA 11-03 PTAT +1.8 97% REL / PTI+2147

**NELLS GLOW ENHANCER PATTON 000603094 (001G0404)**

11/03 USDA PTA +1158M -0.07% +39F +120\$ +112CY\$ 74% REL

PROT -0.07% +26P +119P\$ 74% REL

AGA 11-03 PTAT +1.2 72% REL PTI150

ST SR DF BD FA RL RA TW  
+1.7 +0.6 +2.0 +1.4 L0.4 S0.3 L1.1 +0.6  
FU RW RH TP TL UC UD  
+0.1 +1.2 +1.1 C2.3 -1.9 +0.8 D0.3

**NELLS GLOW CALEB PAGE 003018312 86 @ 4-10**

11/03 USDA PTA +807M -0.05% +27F +84\$ +103CY\$ 65% REL

PROT 0.0% +26P +99P\$ 79% ILE P\$

3 REC YD +2539M +82F +261\$ +82P +308P\$ +321CY\$

3 APP 11-03 PTAT +0.7 59% REL

GOLD STAR DAM - 97

3-05 354D 2X 26080M 4.2% 1102F 3.3% 871P DHIR

**GR-FLO RAL FARM FANCY AMY THREE 003068183**

4-09 305D 2X 15519M 5.2% 811F 3.7% 573P DHI

6-01 274D 2X 14804M 5.1% 759F 3.5% 520P RIP

305D 15901M 825F 571P PROJ

AAA +1800M OVER HERDMATES

**JIMCO PANSYS FANCY-ET 000601359 (001G0360)**

11/03 USDA PTA +402M +0.05% +26F +52\$ +96CY\$ 95% REL

PROT +0.07% +24P +81P\$ 95% REL

AGA 11-03 PTAT +1.0 94% REL

FLO RAL FARM AL ANN

1-11 202D 2X 10269M 4.1% 421F 3.2% 333P RIP

305D 14560M 633F 487P PROJ

**PR-WILSON FARM AMY TWO 376010379**

LOT# 15 \$ 950

SUNSET FARMS JB GLADE

003083112

BORN: 07-20-03 TATTOO LE P211

BREEDER & OWNER:

GARY & DAWN PINGEL
SUNSET FARMS
19398 JUNE AU RD
WILTON, WI 54670
608-372-7869

SELLING OPEN
CALFHOOD VACCINATE

SHERMA VICTORY ELLAS ENHANCER 000600510 (029G0918)

11/03 USDA PTA +1363M -0.05% +53F +147\$ +129CY\$ 97% REL
PROT -0.1% +28P +141P\$ 97% REL

AGA 11-03 PTAT +1.8 97% REL

PA: +685M +0.01% +32F +78\$ +0.01% +24P +94P\$ +100CY\$
PTAT +0.7

ST SR DF BD FA RL RA TW
+0.3 -0.5 +2.0 +0.4 L0.4 S0.2 H0.7 -0.1
FU RW RH TP TL UC UD
-0.5 +1.7 +2.0 C0.3 -0.6 +0.7 D0.6

ROYAL ACRES PENDER JESSICA-ET 003027561 87 @ 2-10

11/03 USDA PTA +534M -0.01% +21F +58\$ +73CY\$ 61% REL
PROT +0.01% +18P +69P\$ 38% ILE P\$

1 REC YD +364M -178F -114\$ -3P -137P\$ -153CY\$

2 APP 11-03 PTAT +1.3 59% REL

2-01 305D 2X 22050M 3.3% 736F 3.2% 696P DHIA

ROYAL ACRES ENHANCER JB 000603423 (001G0405)

11/03 USDA PTA +1188M -0.01% +50F +131\$ +162CY\$ 80% REL
PROT 0.0% +39P +155P\$ 80% REL

AGA 11-03 PTAT +1.6 75% REL PTI206

ST SR DF BD FA RL RA TW
+1.5 0.0 +3.8 +1.5 L0.4 S0.2 H0.8 +0.8
FU RW RH TP TL UC UD
-0.5 +3.2 +3.0 C1.3 -0.9 +1.4 D1.5

TAG LANE BUTTERMOST SABER 000601734 (009G0125)

11/03 USDA PTA +476M +0.1% +37F +66\$ +105CY\$ 97% REL
PROT +0.05% +24P +92P\$ 97% REL

AGA 11-03 PTAT -0.6 96% REL

SUNSET FARMS SABER GLEAM 003060996 83(85/82) @ 5-02

11/03 USDA PTA +181M +0.03% +13F +24\$ +39CY\$ 53% REL
PROT +0.02% +9P +34P\$ 51% ILE P\$

3 REC YD +362M +28F +50\$ +20P +74P\$ +85CY\$

1 APP 11-03 PTAT -0.2 45% REL CPI32

2-01 305D 2X 7200M 4.7% 339F 3.6% 260P DHI

3-05 305D 2X 14509M 4.8% 691F 3.3% 480P DHI

5-00 135D 2X 6762M 4.9% 330F 3.1% 207P RIP

305D 2X 12620M 626F 406P PROJ

SUNSET FARMS HORIZON GLORY 003036257 78(78/68) @ 8-07

11/03 USDA PTA -113M -0.04% -11F -17\$ -28CY\$ 59% REL
PROT -0.01% -6P -24P\$ 19% ILE P\$

5 REC YD -493M -33F -64\$ -21P -84P\$ -92CY\$

1 APP 11-03 PTAT -0.2 45% REL

2-04 305D 2X 9660M 4.1% 395F 3.3% 318P DHIR

3-04 305D 2X 11040M 3.9% 434F 3.3% 362P DHIR

4-06 305D 2X 12173M 4.2% 514F 3.2% 393P DHI

5-10 305D 2X 11926M 4.4% 521F 3.1% 370P DHI

7-01 305D 2X 12071M 4.6% 550F 3.2% 383P DHI

ST SR BD DF RA TW RL FA FU RH RW UC UD TP TL
17 7 19 39 15 14 31 25 22 45 28 29 18 18 33

THIRD DAM: JIMCO FAYETTES GLADYS 85 @ 3-08

3-01 308D 2X 15650M 4.3% 667F 3.3% 522P DHI

LOT# 16 \$ 1,000

CRESCENT LUXURY BOBBY

003083526

BORN: 10-15-03 TATTOO LE L410

BREEDER & OWNER:

MICHAEL LANDWEHR
CRESCENT DAIRY FARM
C2373 HWY 153 EAST
STRATFORD, WI 54484
715-687-5804

SELLING OPEN

ROZELYN PRINCE JAY-ET 000600064 (021G0332)

11/03 USDA PTA +581M +0.07% +38F +75\$ +160CY\$ 98% REL
PROT +0.13% +41P +130P\$ 98% REL

AGA 11-03 PTAT -0.9 98% REL

TROTACRE JAY MR LUXURY-ET 000602751 (007G0339)

11/03 USDA PTA +1447M -0.14% +40F +143\$ +147CY\$ 94% REL
PROT -0.06% +37P +151P\$ 94% REL

AGA 11-03 PTAT +1.7 88% REL PTI188

ST SR DF BD FA RL RA TW

+1.0 -0.5 +2.7 +1.0 0.0 P2.0 H1.3 0.0

FU RW RH TP TL UC UD

+0.3 +2.2 +3.5 C1.8 -2.6 -0.4 0.0

TROTACRE MERCURY LORETTA 003001798 91 @ 4-05

11/03 USDA PTA +1973M -0.15% +61F +200\$ +201CY\$ 83% REL
PROT -0.09% +49P +208P\$ 99% ILE P\$

2 REC YD +4924M +142F +492\$ +125P +516P\$ +501CY\$

4 APP 11-03 PTAT +1.7 75% REL

3-07 365D 2X 30889M\* 3.9% 1195F 3.2% 981P DHIR

JENS GOLD SENTRY ONWARD-ET 000603661 (007G0371)

11/03 USDA PTA +947M +0.08% +56F +118\$ +122CY\$ 73% REL
PROT -0.04% +25P +124P\$ 73% REL

AGA 11-03 PTAT +0.4 71% REL

CRESCENT ONWARD BECKY 003083525

3-00 67D 2X 2330M 4.1% 96F 2.8% 65P RIP

GR-CRESCENT SQUIRE BETSY 003025311

2-07 305D 2X 8857M 4.6% 408F 3.5% 307P OS

3-11 305D 2X 11266M 4.4% 497F 3.5% 392P OS

5-04 305D 2X 11395M 4.1% 468F 3.2% 369P OS

7-00 305D 2X 11763M 4.2% 497F 3.3% 390P OS

8-02 305D 2X 12093M 4.2% 507F 3.1% 380P OS

LOT# 17 \$ 1,500

JARIS HILLS M FAITH

003083665

BORN: 12-14-03 TATTOO LE J85H

BREEDER & OWNER:

JAMES & DORIS BOLLECH  
JARIS HILLS FARM  
1318 SCHWEIZER RD  
ATHENS, WI 54411  
715-257-7641

SELLING OPEN

**TAMARACKS PERFECTOS VALOR-ET 000602301 (014G0265)**

11/03 USDA PTA +780M -0.13% +14F +71\$ +86CY\$ 86% REL  
PROT -0.01% +24P +83P\$ 86% REL  
AGA 11-03 PTAT +1.9 83% REL

**MARFRED BOSSMAN MITZI-ET 003061345**

11/03 USDA PTA +1319M -0.03% +54F +144\$ +161CY\$ 54% REL  
PROT -0.03% +38P +160P\$ 98% ILE P\$  
2 REC YD +4226M +165F +457\$ +112P +487P\$ +480CY\$  
2 APP 11-03 PTAT +1.6 53% REL

**BLACKWATER LORD AMEN 000602825 (009G0141)**

11/03 USDA PTA +1212M +0.03% +58F +139\$ +197CY\$ 75% REL  
PROT +0.05% +48P +180P\$ 75% REL  
AGA 11-03 PTAT +0.2 69% REL / PTI -214

**JARIS HILLS PRIME FROSTY 003036815 80 @ 7-01**

11/03 USDA PTA +10M -0.03% -4F -2\$ -6CY\$ 55% REL  
PROT -0.01% -1P -5P\$ 21% ILE P\$  
5 REC YD -130M -12F -20\$ -2P -18P\$ -16CY\$  
3 APP 11-03 PTAT +0.3 51% REL  
2-01 280D 2X 7890M 4.3% 341F 3.4% 269P DHIR  
3-00 302D 2X 13280M 4.5% 593F 3.7% 495P DHIR  
4-00 272D 2X 13276M 4.4% 587F 3.6% 484P DHI  
5-00 305D 2X 14639M 4.2% 617F 3.3% 487P DHI  
6-02 305D 2X 12208M 4.3% 528F 3.4% 415P DHI  
FOUR CONSECUTIVE NEGATIVE JOHNES TESTS (ELISA)

PA: +830M -.04% +31F +88\$ 0.0% +27P +105P\$ +109CY\$

PTAT +1.0 CPI +483

ST SR DF BD FA RL RA TW  
+1.0 +0.1 +1.5 +0.5 S0.4 P0.4 H0.1 +0.4  
FU RW RH TP TL UC UD  
+0.1 +1.2 +1.6 C0.3 +0.0 +0.4 D0.2

**MARFRED MASTERPIECE 000604451 (076G0803)**

PA: +1050M -.08% +34F +108\$ -.02% +31P +122P\$ +124CY\$  
PTAT +1.8  
ST SR DF BD FA RL RA TW  
+2.0 +0.7 +2.0 +1.0 S0.9 P0.3 H0.3 +0.9  
FU RW RH TP TL UC UD  
+0.9 +2.0 +2.3 C0.5 -0.4 +1.0 S0.6

**JARIS HILLS AMEN FRAN 003074017**

2-04 30D 2X 1210M 4.2% 51F 3.2% 39P RIP  
2-04 305D 11665M 482F 359P PROJ

LOT# 18 \$ scratch

HARDER FARMS JULES SHILO

003083761

BORN: 12-28-03 TATTOO LE H542

BREEDER & OWNER:

GRANT & DARLA HARDER  
HARDER FARMS  
N6462 ST HWY 73  
NEILLSVILLE, WI 54456  
715-743-3618

SELLING OPEN

**SHERMA VICTORY ELLAS ENHANCER 000600510 (029G0918)**

11/03 USDA PTA +1363M -0.05% +53F +147\$ +129CY\$ 97% REL  
PROT -0.1% +28P +141P\$ 97% REL  
AGA 11-03 PTAT +1.8 97% REL

PA: +726M 0.0% +32F +81\$ -.02% +20P +88P\$ +87CY\$

PTAT +0.3

ST SR DF BD FA RL RA TW  
-0.6 -0.6 +0.8 -0.5 S0.3 P0.2 L0.4 -0.8  
FU RW RH TP TL UC UD  
-0.4 +0.7 +0.6 W0.4 +0.3 +0.3 D0.9

**ROZELYN ENHANCER JULES-ET 000603287 (014G0279)**

11/03 USDA PTA +1306M 0.0% +58F +147\$ +142CY\$ 85% REL  
PROT -0.07% +31P +149P\$ 85% REL  
AGA 11-03 PTAT -0.1 83% REL PTI 156  
ST SR DF BD FA RL RA TW  
-2.6 -1.5 +0.6 -1.2 S0.2 P0.6 L1.7 -2.2  
FU RW RH TP TL UC UD  
-0.7 +0.2 +0.6 W0.1 -0.3 +0.2 D1.3

**ROZELYN PRINCE JULIANN 002996136 90 @ 4-00**

11/03 USDA PTA +1321M +0.08% +72F +159\$ +224CY\$ 82% REL  
PROT +0.06% +53P +205P\$ 99% ILE P\$  
3 REC YD +4073M +260F +521\$ +169P +672P\$ +738CY\$  
3 APP 11-03 PTAT -0.7 72% REL  
GOLD STAR DAM - 96  
3-02 365D 2X 25330M 5.9% 1497F\* 4.0% 1024P\* DHIR

**JIMCO PANSYS FANCY-ET 000601359 (001G0360)**

11/03 USDA PTA +402M +0.05% +26F +52\$ +96CY\$ 95% REL  
PROT +0.07% +24P +81P\$ 95% REL  
AGA 11-03 PTAT +1.0 94% REL / PTI +2147

**HARDER FARMS FANCY SHELIA 003083760**

TESTED NEGATIVE FOR JOHNES

**HARDER FARMS HENRY SHELLY 003028879**

1-11 333D 2X 11175M 4.7% 532F 4.0% 445P DHI  
2-11 277D 2X 12320M 4.6% 571F 3.8% 472P OS  
6-04 305D 2X 15804M 4.5% 718F 3.4% 542P OS

**THIRD DAM: RENJO ACRES MAVERICK SOHIA**

4-03 305D 2X 16922M 4.8% 812F 3.8% 639P DHI