

LOT 7 WOODALE NATURAL WINNER 000068019729

Born: 11-17-2007 Tattoo LE R186
Breeder & Owner: RONALD J WOODMAN
7231 E AVALON RD
JANESVILLE WI 53546
608-752-3263

SELLING OPEN
JOHNES VACCINATE

PA: +428M +0.03% +24F -0.01% +13P +141CM\$ +142NM\$
PTAT +0.6 PTI +81
ST SR BD DF RA TW RL FA
+1.5 +0.9 +1.0 +0.7 L0.3 +0.8 P0.2 S0.1
FU RH RW UC UD TP TL
+0.3 +0.5 +0.7 +0.3 S0.2 W0.2 +0.5

LANG HAVEN DECISIONS NATURAL 604878 (007GU00412)
PA: +1019M -0.01% +45F -0.02% +31P +287CM\$ +289NM\$
PTAT +0.9 PTI +154
ST SR BD DF RA TW RL FA
+1.4 +1.2 +1.4 +1.1 H0.2 +0.7 P0.5 S0.2
FU RH RW UC UD TP TL
+0.3 +1.0 +1.6 +0.2 D0.1 C0.1 -0.2

WOODALE MAXWELL WILMA 000068019728
2-00 305D 2X 11114M 4.3% 482F 3.0% 333P RIP

THIRD DAM: WOODALE IVAN WINDIXIE 000003030162
Appraisal: 82 @ 7-10
6-04 363D 2X 18360M 4.5% 829F 3.5% 634P DHIA

LANG HAVEN LORRY DECISION 603947 (001GU00413)
01/08 USDA PTA +930M +0.00% +42F +176NM\$ 63NM%ile
-0.03% +25P +168CM\$ 80% Rel
AGA 01/08 PTAT +0.6 74% Rel PTI +125

LANG HAVEN HOT SHOT NATASHA 000003064890
01/08 USDA PTA +1108M -0.01% +47F +401NM\$ 99NM%ile
+0.00% +36P +406CM\$ 59% Rel
3 Rec YDev: +2892M +136F +99P
2 App 01/08 PTAT +1.1 54% Rel CPI +177
Appraisal: 90 @ 4-05 (90/85)
3-07 305D 2X 26630M 4.6% 1236F 3.3% 889P 94

WOODALE ROYAL MAXWELL-ET 000000604641
PA: +305M +0.04% +19F -0.01% +8P -15CM\$ -12N
PTAT +0.9 PTI +60
SIRE: JENSGOLDEN PRO KING ROYAL OAK

WOODALE KINGS WYNN 000003076336
01/08 USDA PTA -630M +0.07% -16F +3NM\$ 33NM%ile
+0.02% -18P +6CM\$ 50% Rel
4 Rec YDev: -1302M -34F -36P
1 App 01/08 PTAT -0.3 33% Rel CPI -50
Appraisal: 78 @ 4-09 (78/75)
1-11 355D 2X 13340M 4.8% 639F 3.4% 454P 95
2-11 326D 2X 15650M 4.7% 738F 3.4% 528P 94
4-00 305D 2X 12010M 4.4% 529F 3.4% 404P 92

LOT 8 PLEASANT VIEW HAMMER DEEDEE 000068019908

Born: 12-02-2007 Tattoo LE K584 RE K584
Breeder: WALTER J LUEDER JR
NEOSHO WI
Owner: AUSTIN & LANDEN KNAPP
22257 PILOT GROVE RD
EPWORTH IA 52045--961
563-876-3834

SELLING OPEN
JOHNES VACCINATE

VALLEY GEM BANGERS HAMMER 000068007257
PA: +333M -0.01% +13F -0.02% +8P +13CM\$ +18NM\$
PTAT +0.7 PTI +48
ST SR BD DF RA TW RL FA
+1.8 +1.8 +2.3 +0.8 L0.4 +1.4 P0.4 L0.3
FU RH RW UC UD TP TL
+0.1 +1.1 +1.5 +1.1 D0.5 C0.3 +0.8

MY DAY BLISS BANGER-ET 000000603872 (007GU00379)
01/08 USDA PTA +673M -0.09% +15F +22NM\$ 18NM%ile
-0.04% +15P +10CM\$ 94% Rel
AGA 01/08 PTAT +1.2 93% Rel PTI +83

VALLEY GEM SABERS HONEY 000003070775
01/08 USDA PTA -7M +0.07% +11F +13NM\$ 36NM%ile
+0.01% +1P +15CM\$ 53% Rel
3 Rec YDev: -432M +23F -6P
3 App 01/08 PTAT +0.2 55% Rel CPI +13
Appraisal: 91 @ 5-10 (90/88)
3-00 365D 2X 19370M 5.8% 1123F 3.5% 678P DHIA

PLEASANT VIEW GOLDFOOT DEETRA 000068014305
2-00 305D 21441M 5.1% 1105F 3.0% 598P PROJ ME

O C S DAIRY GOLDFOOT 000000603381

PLEASANT VIEW SIREN DEE DEE 000068014283

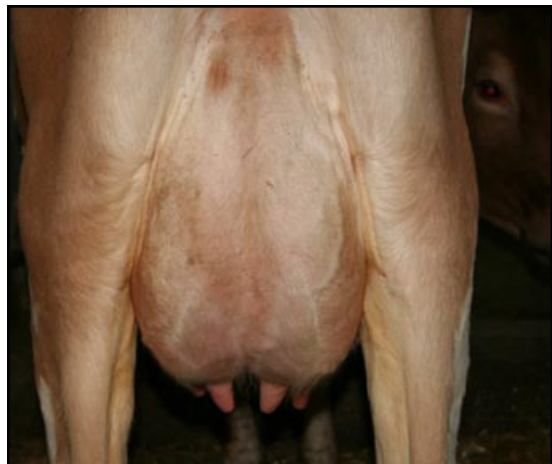

Fair Oaks Mr America Dona
Dam of Lot 10

LOT 9 DONNYBROOK ALIANCE SHELBY 000068019896

Born: 09-10-2007 Tattoo LE S509 RE S509
Breeder & Owner: DUANE P SCHULER
DONNYBROOK FARM
1342 HWY 81N
PLATTEVILLE WI 53818
608-348-3633

SELLING OPEN
JOHNES VACCINATE

PA: +453M -0.01% +19F -0.04% +8P +43CM\$ +57NM\$
PTAT +0.2 PTI +46
ST SR BD DF RA TW RL FA
+0.4 +0.5 +0.5 +0.6 L0.7 +0.1 P0.2 S0.2
FU RH RW UC UD TP TL
+0.5 +0.3 -0.1 -0.9 D0.1 C0.2 +0.1

SNIDERS VALORS ALIANCE-ET 604759 (014GU00299)
01/08 USDA PTA +1059M -0.03% +41F +123NM\$ 45NM%ile
-0.08% +20P +96CM\$ 82% Rel
AGA 01/08 PTAT +0.6 76% Rel PTI +99
ST SR BD DF RA TW RL FA
-1.8 +0.3 -0.3 +0.2 H1.8 -0.3 S0.5 S0.1
FU RH RW UC UD TP TL
+0.8 +0.7 +0.5 -0.9 D0.1 W0.6 +0.9

DONNYBROOK L STREAK 000003072852
01/08 USDA PTA -153M +0.02% -4F -9NM\$ 30NM%ile
+0.00% -5P -10CM\$ 55% Rel
4 Rec YDev: -304M -23F -8P
3 App 01/08 PTAT -0.2 55% Rel CPI -8
Appraisal: 77 @ 4-07 (78/68)
ST SR BD DF RA TW RL FA FU RH RW UC UD TP TL
44 39 38 27 36 37 6 12 22 36 21 24 16 22 24
2-09 313D 2X 19570M 4.4% 852F 3.4% 659P 95
3-09 365D 2X 23790M 4.1% 981F 3.3% 783P DHIA
5-04 314D 2X 20590M 3.9% 805F 3.2% 667P 94

DONNYBROOK RESPONSE SHELLY 83 @ 2-04 (87/87)
1-11 305D 2X 15640M 4.5% 704F 3.1% 492P 95

TAMARACKS PERFECTOS VALOR-ET 602301 (014GU00265)
01/08 USDA PTA +433M -0.11% +1F -69NM\$ 4NM%ile
-0.02% +11P -75CM\$ 91% Rel
AGA 01/08 PTAT +1.2 90% Rel PTI +42

CEDAR FRINGED ALTANN 000003045188
01/08 USDA PTA +744M +0.09% +48F +260NM\$ 95NM%ile
-0.06% +13P +239CM\$ 78% Rel
4 Rec YDev: +2300M +134F +54P
5 App 01/08 PTAT +1.6 77% Rel CPI +133
Appraisal: 95 @ 6-11 (95/93) Gold Star Dam - 2001
6-04 305D 2X 27640M 4.8% 1324F 3.0% 825P 94

TROTACRE GOLIATH LOTTO-ET 603081 (014GU00277)
01/08 USDA PTA -9M +0.03% +5F +158NM\$ 63NM%ile
-0.01% -2P +154CM\$ 86% Rel
AGA 01/08 PTAT +0.9 84% Rel PTI +56

DONNYBROOK A M SOMER 000003039086
01/08 USDA PTA -121M +0.05% +3F -65NM\$ 16NM%ile
+0.01% -2P -61CM\$ 63% Rel
5 Rec YDev: -306M +15F +3P
3 App 01/08 PTAT -0.4 61% Rel CPI -18
Appraisal: 89 @ 5-08
2-00 305D 2X 15480M 4.5% 703F 3.4% 532P DHIR
3-04 305D 2X 15170M 4.7% 717F 3.6% 548P DHIA
4-06 309D 2X 19370M 5.0% 969F 3.5% 672P 100
5-06 364D 2X 26190M 4.6% 1207F 3.5% 913P DHIA
6-10 309D 2X 21300M 4.3% 909F 3.5% 747P 94

DONNYBROOK S SPRING 70 @ 5-03 (70/66)
4-08 306D 2X 19960M 5.0% 994F 3.4% 687P 94
DONNYBROOK R SHERRY 80 @ 3-09 (78/85)
3-01 253D 2X 17840M 4.7% 845F 3.3% 593P 90

LOT 10 FAIR OAKS HAWK HANNAH 000068019687

Born: 09-12-2007 Tattoo LE B8
Breeder & Owner: WELDON A PETERSON
N 10241 CTY W
MALONE WI 53049
920-795-4117

SELLING OPEN

JENS GOLD G HAWK-TW 00000604445 (007GU00391)
01/08 USDA PTA +420M +0.06% +28F +26NM\$ 22NM%ile
+0.04% +20P +42CM\$ 85% Rel
AGA 01/08 PTAT +1.3 74% Rel PTI +94
ST SR BD DF RA TW RL FA
+4.0 +2.2 +1.6 +1.6 L0.3 +2.7 S0.2 L0.2
FU RH RW UC UD TP TL
+0.2 +0.7 +2.3 +0.2 D0.1 C0.9 +0.7

ROZELYN PATMAR JAY GLACIER-ET 602961 (007GU00343)
01/08 USDA PTA +0M +0.20% +33F +249NM\$ 95NM%ile
+0.09% +14P +280CM\$ 95% Rel
AGA 01/08 PTAT +1.0 92% Rel PTI +112

JENS GOLD VELOUR HANES 000003054648
01/08 USDA PTA +1241M -0.03% +50F +136NM\$ 75NM%ile
-0.01% +38P +136CM\$ 67% Rel
4 Rec YDev: +2857M +148F +96P
4 App 01/08 PTAT +1.6 65% Rel CPI +154
Appraisal: 92 @ 4-11 (92/92) Gold Star Dam - 2003
3-02 365D 2X 26710M 4.8% 1289F 3.5% 940P DHIA

FAIR OAKS MR AMERICA DONA 000068010115
01/08 USDA PTA +871M -0.03% +33F +260NM\$ 95NM%ile
-0.07% +17P +238CM\$ 39% Rel
1 Rec YDev: +2160M +51F +47P
2-00 98D 2X 5239M 3.7% 193F 2.9% 152P RIP
305D 13527M 546F 420P

KNAPPS MR AMERICA-ET 00000603603 (200GU00102)
01/08 USDA PTA +635M +0.02% +31F +152NM\$ 59NM%ile
-0.06% +10P +132CM\$ 80% Rel
AGA 01/08 PTAT +1.4 80% Rel PTI +100

FAIR OAKS LEGACY WANDA 000003083410
01/08 USDA PTA +1041M -0.05% +38F +352NM\$ 98NM%ile
-0.07% +22P +330CM\$ 45% Rel
1 Rec YDev: +4400M +173F +89P
2-00 305D 2X 16550M 4.8% 787F 2.8% 463P 95

LOT 11 MELBYS LORRY CALYPSO

000068019667

Born: 08-10-2007

SELLING OPEN

Breeder & Owner: ROGER L MELBY
MELBY FARM
S1365 ST HWY 27
WESTBY WI 54667
608-634-3352

TROTACRE MERCURY LORRY-ET 602120 (014GU00258)

01/08 USDA PTA +866M +0.02% +41F +175NM\$ 63NM%ile
-0.07% +16P +153CM\$ 98% Rel
AGA 01/08 PTAT +0.4 98% Rel PTI +102
ST SR BD DF RA TW RL FA
-2.2 +2.4 +2.7 -0.8 H1.0 +1.4 S0.1 L0.2
FU RH RW UC UD TP TL
-0.6 +0.2 +0.6 +0.8 D1.5 W0.5 +0.4

MELBYS REGIS CORA 000068004025

01/08 USDA PTA +516M -0.12% +3F -71NM\$ 14NM%ile
-0.05% +8P -88CM\$ 48% Rel
2 Rec YDev: +773M +6F +23P
2-07 303D 2X 11470M 4.3% 496F 3.5% 398P 95
3-06 305D 13128M 518F 432P PROJ ACT

OAKLANDS MERCURY 000000597376 (008GU00184)

01/08 USDA PTA -97M +0.10% +13F +13NM\$ 18NM%ile
+0.02% +0P +19CM\$ 97% Rel
AGA 01/08 PTAT -1.1 96% Rel PTI -30

TROTACRE FAYETTE LORETTA 000002938801

01/08 USDA PTA +966M -0.11% +24F +128NM\$ 73NM%ile
-0.04% +24P +115CM\$ 81% Rel
4 Rec YDev: +2951M +74F +83P
2 App 01/08 PTAT +1.8 79% Rel CPI +130
Appraisal: 92 @ 5-05 Gold Star Dam - 1992
2-11 358D 2X 32250M* 3.6% 1145F* 3.3% 1070P* DHIA

MARODORE ENHANCER REGIS-ET 603223 (014GU00280)

01/08 USDA PTA +957M -0.09% +26F -49NM\$ 4NM%ile
-0.11% +11P -90CM\$ 96% Rel
AGA 01/08 PTAT +1.4 95% Rel PTI +65

MELBYS LEVI CAMEO 000003075402

01/08 USDA PTA +169M -0.16% -19F -105NM\$ 9NM%ile
-0.01% +3P -110CM\$ 55% Rel
4 Rec YDev: +308M -41F +1P
2-00 306D 2X 13940M 4.1% 570F 3.1% 426P 95
3-00 304D 2X 12880M 3.7% 475F 3.3% 423P 93
3-11 289D 2X 13430M 3.8% 513F 3.2% 435P 93
4-10 295D 2X 10230M 4.0% 413F 3.6% 364P 93



Melbys Regis Cora

Dam of Lot 11

LOT 12 ROLLANDIA TITAN PROSE**000068017992**

Born: 07-07-2007 Tattoo LE H452 RE H452
 Breeder: HARRY & MARGARET SWYERS & FAMILY
 AMERY WI
 Owner: KIMBERLY & KEVIN LAKEY
 W23375 11TH ST
 TREMPPEALEAU WI 54661
 608-534-6704

SELLING OPEN

PA: -5M +0.07% +12F +0.03% +5P +114CM\$ +105NM\$
 PTAT -0.6 PTI +11
 ST SR BD DF RA TW RL FA
 -2.2 -1.0 -0.5 +0.0 H0.4 -1.2 S0.2 L0.3
 FU RH RW UC UD TP TL
 -0.3 -0.8 -0.3 +0.1 D1.0 C0.7 +0.0

ROLLANDIA RONALD TITAN 000068007721

PA: +149M +0.10% +23F -0.01% +4P +193CM\$ +196NM\$
 PTAT -0.6 PTI +39
 ST SR BD DF RA TW RL FA
 -2.6 -1.2 -1.2 -0.1 H0.9 -1.6 P0.1 S0.1
 FU RH RW UC UD TP TL
 -0.1 -1.1 -0.6 -0.2 D0.7 C1.4 -0.8

ROLLANDIA DILBERTS POEM 000068007726

01/08 USDA PTA -158M +0.04% +0F +14NM\$ 37NM%ile
 +0.06% +5P +35CM\$ 42% Rel
 2 Rec YDev: -744M -69F +0P
 1 App 01/08 PTAT -0.5 37% Rel CPI -19
 Appraisal: 76 @ 2-02 (74/83)
 ST SR BD DF RA TW RL FA FU RH RW UC UD TP TL
 27 11 20 34 36 19 27 31 23 17 26 26 23 17 36
 1-11 279D 2X 8200M 4.7% 388F 3.5% 290P DHIA

MARODORE GOLIATHS RONALD-ET 603218 (001GU00210)

01/08 USDA PTA +381M +0.05% +25F +256NM\$ 95NM%ile
 -0.02% +9P +249CM\$ 95% Rel
 AGA 01/08 PTAT -0.1 94% Rel PTI +78

ROLLANDIA ELLA MICHAEL TEEBIRD 000003065525

01/08 USDA PTA -83M +0.15% +21F +135NM\$ 74NM%ile
 +0.00% -2P +136CM\$ 58% Rel
 5 Rec YDev: -53M +58F +2P
 2 App 01/08 PTAT -1.1 50% Rel CPI -3
 Appraisal: 75 @ 3-04 (74/75)
 4-11 305D 2X 19030M 6.4% 1213F 3.4% 640P 92

ROLLANDIA ELLAS MICHAEL DILBERT 000000604730**ROLLANDIA SABER PAX VOBISCUM 000003065526**

01/08 USDA PTA -699M +0.17% -4F +25NM\$ 40NM%ile
 +0.11% -5P +61CM\$ 62% Rel
 5 Rec YDev: -1777M -20F -18P
 3 App 01/08 PTAT -0.4 57% Rel CPI -23
 Appraisal: 78 @ 4-10 (75/70)
 3-00 305D 2X 8870M 5.8% 513F 4.2% 376P 92
 4-02 365D 2X 12250M 7.5% 917F 4.0% 494P DHIA
 5-10 320D 2X 13770M 6.4% 884F 3.8% 525P 90
 ROLLANDIA ROYS PERSIA 82 @ 3-04 (80/82)
 3-03 317D 2X 16160M 5.6% 909F 3.8% 618P 90

THIRD DAM: ROLLANDIA HARPOON PASSOVER 3056231

Appraisal: 85 @ 8-05 (85/82)
 8-10 282D 2X 14350M 5.7% 824F 3.9% 558P 83

LOT 13 LUDLOW ACRES RESPONSE GINA**000068019884**

Born: 12-05-2007 Tattoo LE 71L
 Breeder & Owner: CHAD WINKE
 LUDLOW ACRES
 328 COUNTRYSIDE DR
 WAUKON IA 52172
 563-568-5072

SELLING OPEN

PA: +855M -0.01% +36F -0.03% +24P +129CM\$ +135NM\$
 PTAT +0.6 PTI +106
 ST SR BD DF RA TW RL FA
 +3.5 +1.3 +1.3 +1.9 L1.6 +1.0 S0.5 S0.1
 FU RH RW UC UD TP TL
 -0.4 +1.5 +1.2 +0.4 D0.5 0.0 +0.9

LANTZ FARM RO RACERS RESPONSE-ET 604530 001GU00423)

01/08 USDA PTA +580M +0.04% +32F +115NM\$ 45NM%ile
 -0.04% +12P +102CM\$ 82% Rel
 AGA 01/08 PTAT +0.9 79% Rel PTI +96
 ST SR BD DF RA TW RL FA
 +4.3 +1.9 +1.8 +2.1 L1.5 +1.2 S0.7 S0.3
 FU RH RW UC UD TP TL
 +0.3 +1.3 +1.0 +0.5 0.0 W0.5 +2.2

PINECREST ACRES SPIDER GINELLE 000003083702

01/08 USDA PTA +1130M -0.06% +39F +155NM\$ 79NM%ile
 -0.01% +35P +155CM\$ 50% Rel
 2 Rec YDev: +2345M +76F +84P
 2 App 01/08 PTAT +0.2 47% Rel CPI +109
 Appraisal: 76 @ 3-06 (76/77)
 ST SR BD DF RA TW RL FA FU RH RW UC UD TP TL
 35 22 11 36 43 19 36 13 17 35 33 38 19 32 30
 2-00 335D 2X 15830M 4.2% 663F 3.4% 537P 100
 3-00 305D 2X 16910M 4.3% 727F 3.6% 611P 93

JENSGOLDEN PROKING ROYAL OAK 602216 (007GU00330)

01/08 USDA PTA +499M +0.09% +37F +79NM\$ 31NM%ile
 +0.01% +18P +85CM\$ 96% Rel
 AGA 01/08 PTAT +2.1 94% Rel PTI +138

BREEZY POINT P RACER 000003025568

01/08 USDA PTA +215M +0.04% +17F +164NM\$ 81NM%ile
 -0.05% -1P +147CM\$ 70% Rel
 3 Rec YDev: +1359M +83F +26P
 3 App 01/08 PTAT +0.9 68% Rel CPI +73
 Appraisal: 93 @ 7-03 Gold Star Dam - 2001
 6-06 365D 3X 46154M* 4.7% 2175F* 3.1% 1408P* DHIA

COULEE CREST LUXURY SPIDER-ET 604229 (001GU00415)

01/08 USDA PTA +916M +0.02% +44F +137NM\$ 50NM%ile
 +0.02% +34P +150CM\$ 81% Rel
 AGA 01/08 PTAT +1.4 75% Rel PTI +150

PINECREST ACRES LEVI GINNIE 000003076021

01/08 USDA PTA +1285M -0.12% +36F +168NM\$ 82NM%ile
 -0.07% +30P +148CM\$ 53% Rel
 3 Rec YDev: +3922M +116F +96P
 2 App 01/08 PTAT -0.3 48% Rel CPI +79
 Appraisal: 82 @ 4-06 (84/77)
 1-11 305D 2X 16650M 4.2% 694F 3.1% 511P 100
 3-03 295D 2X 19810M 4.1% 808F 3.2% 638P 99
 4-03 265D 2X 18120M 4.1% 749F 3.1% 565P 98