

**LOT 14 OAK KNOB ALTANIC APRIL 000068018081**

Born: 04-01-2007 Tattoo LE C315  
Breeder & Owner: CRAIG J CHURCH  
OAK KNOB FARM  
3347 310TH AVE  
CRESCO IA 52136  
563-547-4871

SELLING OPEN  
JOHNES VACCINATE

PA: +486M +0.01% +24F -0.04% +11P +9CM\$ +19NM\$  
PTAT +1.3 PTI +72  
ST SR BD DF RA TW RL FA  
+1.7 +1.2 +0.8 +1.2 H1.0 +1.5 S0.6 S0.3  
FU RH RW UC UD TP TL  
+0.9 +1.2 +1.6 +0.2 S0.1 C0.1 +0.4

**SNIDERS TILLER ALTANIC 000068003602 (007GU00417)**

PA: +708M +0.05% +40F -0.06% +14P +103CM\$ +121NM\$  
PTAT +2.2 PTI +133  
ST SR BD DF RA TW RL FA  
+1.1 +1.4 +1.2 +1.6 H1.7 +2.0 S0.2 S0.8  
FU RH RW UC UD TP TL  
+2.2 +2.0 +2.1 +0.7 S0.8 C1.1 +0.3

**OAK KNOB ROYALTY ASTEROID 000003083081**

01/08 USDA PTA +264M -0.03% +7F -83NM\$ 12NM%ile  
-0.01% +7P -85CM\$ 50% Rel  
2 Rec YDev: +196M +12F +17P  
1 App 01/08 PTAT +0.3 45% Rel CPI +4  
Appraisal: 78 @ 2-10 (79/75)  
ST SR BD DF RA TW RL FA FU RH RW UC UD TP TL  
32 31 29 20 20 28 34 23 20 34 30 23 30 18 18  
2-06 365D 2X 17830M 5.0% 888F 3.5% 628P DHIA  
4-00 265D 2X 18286M 4.2% 787F 3.4% 723P RIP  
305D 20630M 866F 704P PROJ ACT

**TROTACRE LORAL TILLER-ET 000000603341 (007GU00360)**

01/08 USDA PTA +671M +0.01% +32F -19NM\$ 13NM%ile  
-0.05% +14P -33CM\$ 97% Rel  
AGA 01/08 PTAT +2.8 97% Rel PTI +132

**CEDAR FRINGED ALTANN 000003045188**

01/08 USDA PTA +744M +0.09% +48F +260NM\$ 95NM%ile  
-0.06% +13P +239CM\$ 78% Rel  
5 App 01/08 PTAT +1.6 77% Rel CPI +133  
Appraisal: 95 @ 6-11 (95/93) Gold Star Dam - 2001  
6-04 305D 2X 27640M 4.8% 1324F 3.0% 825P 94

**RIPLEY FARMS R OAK ROYALTY-ET 604259 (014GU00292)**

01/08 USDA PTA +1035M -0.05% +37F +82NM\$ 36NM%ile  
-0.09% +18P +51CM\$ 88% Rel  
AGA 01/08 PTAT +1.8 85% Rel PTI +124

**OAK KNOB BD ATTENTION 000003063733**

01/08 USDA PTA -322M -0.04% -21F -256NM\$ 0NM%ile  
+0.04% -4P -243CM\$ 54% Rel  
3 Rec YDev: -842M -71F -6P  
3 App 01/08 PTAT -1.3 52% Rel CPI -100  
Appraisal: 68 @ 4-06 (64/74)  
1-11 289D 2X 14660M 4.1% 597F 3.4% 498P DHIA  
2-10 307D 2X 20040M 3.9% 789F 3.5% 702P 93  
3-09 276D 2X 13950M 3.3% 465F 3.5% 490P 92

OAK KNOB POKER ATTEMPT 72 @ 3-10 (79/65)  
3-03 365D 2X 19700M 4.7% 933F 3.5% 682P DHIA

**LOT 15 SANDY KNOLLS ROYALTY AMERICAN 000064541991**

Born: 12-26-2007 Tag # 543  
Breeder & Owner: ROGER KUKOWSKI  
6 260TH ST  
OSCEOLA WI 54020  
715-294-3984

SELLING OPEN

PA: +291M +0.10% +28F -0.05% +2P +95CM\$ +111NM\$  
PTAT +1.2 PTI +79  
ST SR BD DF RA TW RL FA  
+1.4 +0.7 +0.2 +0.9 L0.1 +0.2 S0.3 0.0  
FU RH RW UC UD TP TL  
+0.9 +0.8 +0.8 +0.7 S1.1 C1.0 -0.8

**RIPLEY FARMS R OAK ROYALTY-ET 604259 (014GU00292)**

01/08 USDA PTA +1035M -0.05% +37F +82NM\$ 36NM%ile  
-0.09% +18P +51CM\$ 88% Rel  
AGA 01/08 PTAT +1.8 85% Rel PTI +124  
ST SR BD DF RA TW RL FA  
+4.9 +1.8 +1.4 +2.5 L2.5 +1.4 S0.9 S0.4  
FU RH RW UC UD TP TL  
+0.9 +1.4 +1.6 +0.9 S0.6 C0.9 +0.6

**SANDY KNOLLS GLACIER COLBY 000068008254**

01/08 USDA PTA -453M +0.24% +18F +139NM\$ 75NM%ile  
+0.00% -14P +139CM\$ 52% Rel  
2 Rec YDev: -2260M +8F -69P  
3 App 01/08 PTAT +0.5 52% Rel CPI +30  
Appraisal: 81 @ 3-10 (81/80)  
ST SR BD DF RA TW RL FA FU RH RW UC UD TP TL  
34 32 29 28 15 29 25 26 26 32 34 35 26 23 22  
2-02 305D 2X 16489M 5.2% 849F 3.1% 515P DHI  
3-05 292D 2X 17451M 5.2% 904F 3.3% 576P DHI  
4-04 305D 18135M 882F 587P PROJ ACT

**JENSGOLDEN PROKING ROYAL OAK 602216 (007GU00330)**

01/08 USDA PTA +499M +0.09% +37F +79NM\$ 31NM%ile  
+0.01% +18P +85CM\$ 96% Rel  
AGA 01/08 PTAT +2.1 94% Rel PTI +138

**RIPLEY FARMS ENHANCER RAINBOW-ET000003051803**

01/08 USDA PTA +1326M -0.12% +38F +43NM\$ 45NM%ile  
-0.12% +22P +3CM\$ 66% Rel  
2 App 01/08 PTAT +1.4 65% Rel CPI +96  
Appraisal: 90 @ 4-09  
4-01 305D 3X 26850M 4.2% 1139F 2.8% 757P DHIA

**ROZELYN PATMAR JAY GLACIER-ET 602961 (007GU00343)**

01/08 USDA PTA +0M +0.20% +33F +249NM\$ 95NM%ile  
+0.09% +14P +280CM\$ 95% Rel  
AGA 01/08 PTAT +1.0 92% Rel PTI +112

**SANDY KNOLLS SETH CHEDDAR 000068008242**

01/08 USDA PTA -302M +0.16% +13F +144NM\$ 77NM%ile  
-0.06% -20P +121CM\$ 54% Rel  
4 Rec YDev: -919M +33F -53P  
1 App 01/08 PTAT +0.4 44% Rel CPI +8  
Appraisal: 73 @ 6-02 (72/76)  
2-03 316D 2X 17922M 5.1% 905F 3.3% 583P DHI  
3-03 310D 2X 16853M 5.5% 926F 3.2% 543P DHI  
5-11 305D 19654M 1076F 564P PROJ ACT

**THIRD DAM: KOWSKI PERFECTOS BREE 000003017345**

5-08 363D 2X 22890M 4.2% 965F 3.3% 761P DHIA  
8-02 305D 3X 24880M 4.1% 1019F 3.0% 756P DHIA  
1774D 130,190M 4.3% 5,555F 3.3% 4,262P LIFE

**FOURTH DAM: GR-KOWSKI SENOR BILLY JO 0002951532**

Appraisal: 88 @ 6-01  
4-11 355D 2X 23400M 4.5% 1053F 3.2% 752P DHIA

# LOT 16 GR-WEST VIEW NASH KANELLA

000068019789

Born: 10-01-2007 Tattoo LE W08  
Breeder & Owner: DAN & ADRIENNE NELSON  
W1681 ST RT 86  
OGEMA WI 54459  
715-564-2527

SELLING OPEN

## LANG HAVEN TILLER NASH-ET 68003916 (007GU00414)

PA: +1044M +0.02% +51F -0.03% +29P +121CM\$ +127NM\$  
PTAT +2.3 PTI +169  
ST SR BD DF RA TW RL FA  
+3.3 +1.6 +1.8 +2.3 L0.1 +2.1 P0.5 S0.7  
FU RH RW UC UD TP TL  
+1.1 +1.8 +2.2 +0.9 S0.3 C1.3 -0.1

## PR-WEST VIEW BANGER EMERALD 000068019788

1-11 121D 2X 4417M 4.8% 214F 3.2% 143P RIPL  
305D 10998M 546F 383P PROJ ACT



## TROTACRE LORAL TILLER-ET 00000603341 (007GU00360)

01/08 USDA PTA +671M +0.01% +32F -19NM\$ 13NM%ile  
-0.05% +14P -33CM\$ 97% Rel  
AGA 01/08 PTAT +2.8 97% Rel PTI +132

## LANG HAVEN OPTION NADIA-ET 000003073416

01/08 USDA PTA +1416M +0.03% +69F +273NM\$ 95NM%ile  
-0.01% +44P +274CM\$ 58% Rel  
3 Rec YDev: +3709M +187F +124P  
3 App 01/08 PTAT +1.7 56% Rel CPI +200  
Appraisal: 90 @ 3-07 (90/91)  
3-04 365D 2X 37270M\* 5.9% 2205F\* 3.3% 1212P\* DHIA

## MY DAY BLISS BANGER-ET 00000603872 (007GU00379)

01/08 USDA PTA +673M -0.09% +15F +22NM\$ 18NM%ile  
-0.04% +15P +10CM\$ 94% Rel  
AGA 01/08 PTAT +1.2 93% Rel PTI +83

## GT-WEST VIEW CUTIE 000068019784

Appraisal: 75 @ 6-11 (70/76)  
1-11 305D 2X 14979M 5.4% 816F 3.4% 508P DHI  
3-01 305D 2X 17710M 4.9% 866F 3.2% 574P DHI  
4-03 305D 2X 16626M 5.3% 884F 3.3% 546P DHI  
5-07 305D 2X 19025M 5.1% 978F 3.4% 642P DHI  
7-01 305D 2X 13784M 5.3% 726F 3.8% 520P DHI

### PR-West View Banger Emerald

Dam of Lot 16

### Sandy Knoll Glacier Colby

Dam of Lot 15

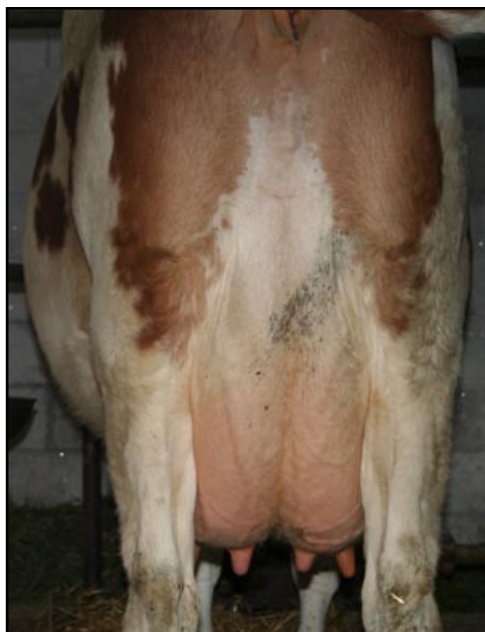

# LOT 17 SYLVIN FARM PENROSE RUBYANN 000068016587

Born: 05-04-2007 Tattoo LE S168  
Breeder & Owner: CALVIN HAVLINEK STARK JR  
N7430 NORTH SHORE RD  
LAKE MILLS WI 53551  
920-648-5884

SELLING OPEN

PA: +436M -0.02% +16F -0.06% +6P +7CM\$ +24NM\$  
PTAT -0.8 PTI +13  
ST SR BD DF RA TW RL FA  
-0.5 -0.7 -0.4 +1.0 H0.2 -0.9 P0.9 L0.3  
FU RH RW UC UD TP TL  
-1.2 -0.5 +0.1 -1.4 D0.9 W0.4 -0.4

## TROTACRE MR LUCK PENROSE-ET 604214 (014GU00290)

01/08 USDA PTA +485M -0.05% +13F +8NM\$ 18NM%ile  
-0.08% +2P -20CM\$ 80% Rel  
AGA 01/08 PTAT -1.4 74% Rel PTI -13  
ST SR BD DF RA TW RL FA  
-0.5 -1.4 -0.9 +1.1 L0.6 -1.3 P1.7 L0.5  
FU RH RW UC UD TP TL  
-2.1 -1.2 -0.4 -2.0 D1.1 W0.9 -0.9

## SYLVIN FARM ALIANCE RUBY 000068007225

PA: +386M +0.02% +19F -0.03% +9P +34CM\$ +40NM\$  
PTAT -0.1 PTI +38  
ST SR BD DF RA TW RL FA  
-0.4 +0.0 +0.1 +0.9 H0.9 -0.4 0.0 L0.1  
FU RH RW UC UD TP TL  
-0.3 +0.3 +0.6 -0.7 D0.7 C0.1 +0.1

## THIRD DAM: SYLVIN FARM F BETTY 000003020574

Appraisal: 82 @ 5-09

## FOURTH DAM: SYLVIN FARM D CHRIS 000002999466

Appraisal: 84 @ 4-02

## TROTACRE JAY MR LUCK-ET 00000602750 (029GU00944)

01/08 USDA PTA +1121M -0.16% +21F +134NM\$ 50NM%ile  
-0.01% +34P +134CM\$ 96% Rel  
AGA 01/08 PTAT -1.0 93% Rel PTI +73

## SHERMA PERFECTO ROSIE POSIE 000003021054

01/08 USDA PTA +179M +0.02% +11F +82NM\$ 59NM%ile  
-0.06% -4P +61CM\$ 62% Rel  
2 Rec YDev: +1463M +53F +24P  
1 App 01/08 PTAT -0.2 58% Rel CPI +16  
Appraisal: 87 @ 3-11  
2-07 330D 2X 16280M 4.1% 664F 3.3% 538P DHIA

## SNIDERS VALORS ALIANCE-ET 604759 (014GU00299)

01/08 USDA PTA +1059M -0.03% +41F +123NM\$ 45NM%ile  
-0.08% +20P +96CM\$ 82% Rel  
AGA 01/08 PTAT +0.6 76% Rel PTI +99

## SYLVIN FARM MILL BETTY 000003077811

01/08 USDA PTA -287M +0.06% -3F -44NM\$ 21NM%ile  
+0.03% -2P -29CM\$ 50% Rel  
3 Rec YDev: -676M -9F +1P  
3 App 01/08 PTAT -0.7 50% Rel CPI -21  
Appraisal: 77 @ 5-11 (75/72)  
3-02 311D 2X 11620M 4.8% 552F 3.2% 372P 94  
4-02 326D 2X 17290M 4.6% 800F 3.4% 586P 80  
5-02 365D 2X 18230M 4.5% 813F 3.5% 632P DHIA