

LOT 33**KNAPPS POKER MARLOWE****000003080665**

Born: 12-04-2002 Tattoo LE K381 RE K381
 Breeder: KNAPP D RANDY & FAMILY
 EPWORTH IA 52045-9610
 Owner: JACOB PIEPER
 3118 HUNTER MILL RD
 WHITE HALL MD 21161
 410-692-2055

PASTURE BRED AFTER 07-10-04
 ETERNAL FLAME KELLYS KILLER 68004099
 S: SNIDERS MAGICMAN RIP
 D: SELKIRK KRUNCH KELLY

PA: +277M +0.05% +20F +0.02% +12P +160CM\$ +154NM\$
 PTAT -0.3 PTI +50
 ST SR BD DF RA TW RL FA
 +0.0 -0.3 -0.8 +0.4 L0.3 -0.2 S0.3 L0.4
 FU RH RW UC UD TP TL
 -0.9 -0.4 +0.1 -0.2 D0.3 W1.0 -0.8

MYOWN MAGIC POKER 00000602889 (001GU00400)

02/05 USDA PTA +872M -0.06% +28F +144NM\$ 39NM%ile
 -0.02% +25P +142CM\$ 95% Rel
 AGA 02/05 PTAT +0.1 93% Rel PTI +101
 ST SR BD DF RA TW RL FA
 +2.1 +0.1 -0.7 +2.1 L1.4 +1.0 S0.3 L0.5
 FU RH RW UC UD TP TL
 -2.1 +0.6 +1.6 -0.1 D1.5 W1.7 -0.4

KNAPPS GOLIATH MARY 000003080664

PA: -319M +0.15% +11F +0.06% -2P +178CM\$ +163NM\$
 PTAT -0.6 PTI -3
 ST SR BD DF RA TW RL FA
 -2.1 -0.6 -0.9 -1.3 H0.9 -1.3 S0.2 L0.2
 FU RH RW UC UD TP TL
 0.4 -1.4 -1.5 -0.2 S1.0 W0.2 -1.1

LOT 34**RUTTER BROS NITROS WHITNEY****000003082230**

Born: 07-01-2003 Tattoo LE R820
 Breeder & Owner: TERRI R JOHNSON
 2201 N BEAVER ST
 YORK PA 17404
 717-845-3302

BRED: 02-02-05 DUE: 11-14-05
 TROTACRE LORAL TILLER-ET 603341 007GU00360

PA: -10M +0.14% +23F +0.01% +0P -3CM\$ -3NM\$
 PTAT +0.3 PTI +44
 ST SR BD DF RA TW RL FA
 -0.7 -0.4 -0.1 +0.3 L0.9 -0.2 S0.1 L0.4
 FU RH RW UC UD TP TL
 -0.2 +0.8 +0.4 +0.7 D0.3 C0.4 -0.4

SHERMA ENHANCER ROSIE NITRO 00000603034 (007GU00350)

02/05 USDA PTA -46M +0.23% +36F +37NM\$ 21NM%ile
 -0.03% -7P +26CM\$ 87% Rel
 AGA 02/05 PTAT +1.1 81% Rel PTI +71
 ST SR BD DF RA TW RL FA
 +0.4 -0.2 +0.0 +0.6 L2.1 +0.2 0.0 L0.3
 FU RH RW UC UD TP TL
 +0.7 +1.7 +1.1 +1.7 S0.9 C1.8 -1.0

RUTTER BROS MAGICS WENDY 000003041725

02/05 USDA PTA +26M +0.05% +10F -43NM\$ 29NM%ile
 +0.04% +7P -31CM\$ 63% Rel
 5 Rec YDev: +593M +51F +34P
 1 App 02/05 PTAT -0.5 44% Rel CPI +18
 Appraisal: 81 @ 3-11
 ST SR BD DF RA TW RL FA FU RH RW UC UD TP TL
 28 31 38 30 19 28 28 18 20 38 25 25 25 28 26
 2-02 305D 2X 18810M 4.6% 867F 3.5% 665P DHIA
 4-10 305D 2X 22400M 4.4% 987F 3.2% 723P DHIA
 6-02 305D 2X 19740M 4.7% 920F 3.2% 640P DHIA
 7-05 262D 2X 15830M 4.5% 710F 3.2% 514P 91
 RUTTER BROS LOGICS WINNIE 70 @ 4-05 (66/73)
 2-03 305D 2X 19420M 4.0% 786F 3.3% 636P DHIA
 RUTTER BROS LOGICS WILMA 80 @ 3-01 (80/80)
 2-07 363D 2X 13070M 4.9% 641F 3.5% 455P 95

NELLS GLOW ADMIRAL MAGIC 00000598858 (001GU00305)

02/05 USDA PTA +520M -0.07% +11F +52NM\$ 21NM%ile
 -0.03% +12P +45CM\$ 99% Rel
 AGA 02/05 PTAT +0.3 99% Rel PTI +51

MYOWN ENHANCER POLKA 00000300603

02/05 USDA PTA +641M -0.04% +21F +104NM\$ 72NM%ile
 -0.03% +16P +98CM\$ 69% Rel
 3 Rec YDev: +2288M +73F +65P
 3 App 02/05 PTAT +0.6 62% Rel CPI +84
 Appraisal: 87 @ 5-10
 2-01 365D 2X 23910M 4.2% 1009F 3.4% 820P DHIA

ROZELYN PAT MAR P GOLIATH-ET 00000600974 (007GU00302)

02/05 USDA PTA -239M +0.23% +27F +331NM\$ 95NM%ile
 +0.04% -1P +342CM\$ 99% Rel
 AGA 02/05 PTAT -0.4 98% Rel PTI +30

MT ZION BOND MARLO 000003048080

02/05 USDA PTA -399M +0.07% -6F -6NM\$ 39NM%ile
 +0.07% -2P +13CM\$ 59% Rel
 3 Rec YDev: +383M +24F +44P
 2 App 02/05 PTAT -0.8 52% Rel CPI -35
 Appraisal: 84 @ 3-04
 2-03 289D 2X 13720M 4.4% 604F 3.5% 476P DHIR
 3-02 357D 2X 22710M 4.6% 1046F 3.7% 834P DHIA

MT ZION ENHANCER REGIS MINDY 80 @ 5-06 (80/76)
 3-07 330D 2X 16670M 4.6% 759F 3.0% 505P 94
 KNAPPS ROYAL OAK MARGO 83 @ 3-08 (81/80)
 2-05 305D 2X 14840M 5.6% 833F 3.7% 548P 87

SHERMA VICTORY ELLAS ENHANCER 0000600510 (029GU00918)

02/05 USDA PTA +867M -0.03% +33F +111NM\$ 30NM%ile
 -0.09% +13P +87CM\$ 98% Rel
 AGA 02/05 PTAT +1.5 97% Rel PTI +120

SPRING WALK BM ROSIE 000002985466

02/05 USDA PTA +73M +0.08% +17F -42NM\$ 29NM%ile
 -0.08% -11P -67CM\$ 80% Rel
 4 Rec YDev: +2151M +87F +30P
 2 App 02/05 PTAT -0.4 69% Rel CPI -7
 Appraisal: 90 @ 3-06
 Gold Star Dam - 1995
 3-02 365D 2X 22080M 4.0% 878F 3.1% 678P DHIA

NELLS GLOW ADMIRAL MAGIC 00000598858 (001GU00305)

02/05 USDA PTA +520M -0.07% +11F +52NM\$ 21NM%ile
 -0.03% +12P +45CM\$ 99% Rel
 AGA 02/05 PTAT +0.3 99% Rel PTI +51

RUTTER BROS PENDERS WINNIE 000002983185

02/05 USDA PTA -395M +0.11% +0F -75NM\$ 22NM%ile
 +0.09% +2P -50CM\$ 63% Rel
 5 Rec YDev: +282M +55F +48P
 0 App 11/00 PTAT -1.2 29% Rel CPI -27
 2-02 305D 2X 19560M 4.6% 901F 3.7% 721P DHIA
 4-10 276D 2X 19970M 4.9% 975F 3.5% 697P DHIA
 5-10 292D 2X 15350M 7.9% 1214F 5.9% 900P DHIA

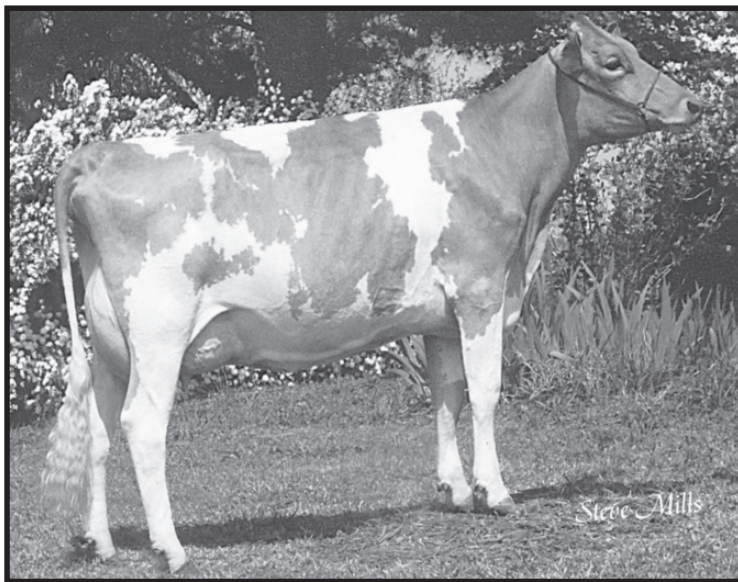

Marfred Enticing Gold VG-87

3-10 365D 21,440M 5.6% 1,198F 3.6% 774P

Maternal Sister to Dam of Lot 35

LOT 35

MARFRED SKIPPER GOLDY

000068004130

Born: 01-15-2003 Tattoo LE M481 RE M481
 Breeder & Owner: CAITLIN NEELY & AUSTIN D MILLS
 223 MEADOW TRAIL
 LEXINGTON NC 27295
 864-445-2574

BRED: 08-02-04 DUE: 05-14-05
 FISHDAM PERFECTO IKE 605081
 S: LILY LANE PENNY PERFECTO-ET
 D: FISHDAM BOSSMAN IRIS, VG-86 26,000M

PA: +334M -0.03% +10F -0.05% +3P -4CM\$ +9NM\$
 PTAT +0.9 PTI +46
 ST SR BD DF RA TW RL FA
 +2.2 +0.8 +1.4 +1.7 H1.0 +1.1 P0.7 L0.1
 FU RH RW UC UD TP TL
 0.3 +1.2 +1.4 +0.3 D0.3 C0.4 -0.1

COULEE CREST LUXURY SKIPPER-ET 00000604230 (200GU00108)

PA: +1364M -0.04% +54F -0.06% +34P +286CM\$ +299NM\$
 PTAT +1.3 PTI +193
 ST SR BD DF RA TW RL FA
 +1.7 +0.0 +0.6 +2.4 H0.1 +0.4 P1.0 L0.2
 FU RH RW UC UD TP TL
 0.1 +2.4 +2.0 +0.2 D0.3 C0.9 -1.7

MARFRED HERALD GOODY 000003061350

02/05 USDA PTA -696M -0.02% -34F -281NM\$ 1NM%ile
 -0.03% -28P -294CM\$ 51% Rel
 3 Rec YDev: -949M -28F -44P
 2 App 02/05 PTAT +0.4 49% Rel CPI -104
 Appraisal: 81 @ 4-04 (77/78)
 ST SR BD DF RA TW RL FA FU RH RW UC UD TP TL
 40 31 40 37 26 32 20 19 10 20 26 25 17 10 30
 2-00 365D 2X 16550M 4.8% 787F 3.2% 532P DHIA
 3-00 294D 2X 13809M 4.5% 619F 3.0% 410P DHIA

TROTACRE JAY MR LUXURY-ET 00000602751 (007GU00339)

02/05 USDA PTA +1121M -0.12% +28F +291NM\$ 73NM%ile
 -0.03% +31P +286CM\$ 95% Rel
 AGA 02/05 PTAT +1.3 93% Rel PTI +146

COULEE CREST ENHANCER SNOW-ET 000003050736

02/05 USDA PTA +1606M +0.05% +80F +307NM\$ 98NM%ile
 -0.09% +36P +285CM\$ 73% Rel
 1 App 02/05 PTAT +1.3 60% Rel CPI +239
 Appraisal: 88 @ 2-08
 2-01 365D 2X 21059M 6.3% 1319F 3.7% 784P DHIA

GLENVILLE HERALD 000040019491 (072GU00064)

MELLDORO BIG BOPPER GIGI 000003044887

02/05 USDA PTA -316M +0.08% -1F +8NM\$ 43NM%ile
 -0.02% -14P +0CM\$ 53% Rel
 2 App 02/05 PTAT +1.3 49% Rel CPI +3
 Appraisal: 89 @ 3-05
 2-01 365D 2X 15510M 4.5% 697F 3.3% 517P DHIA
 3-08 286D 2X 15880M 5.0% 796F 3.4% 534P DHIA
 4TH SR 2-YEAR-OLD NGS-LOUISVILLE 1998

MARFRED ENTICING GOLD 87 @ 4-03
 3-10 365D 2X 21440M 5.6% 1198F 3.6% 774P DHIA

THIRD DAM: MELLDORO HOT SHOT GI 000003029630

Appraisal: 86 @ 3-02

FOURTH DAM: MELLDORO JETSTAR GIGI 000003002509

Appraisal: 90 @ 2-07

3-11 305D 2X 19300M 4.3% 827F 3.5% 667P DHIR

FIFTH DAM: MELLDORO TH DEMON FI FI 000002909326

Appraisal: 82 @ 3-09

5-07 336D 2X 19260M 5.4% 1043F 3.9% 752P DHIA

SIXTH DAM: MELLDORO MAVERICK TIFFIE 000002828875

Appraisal: 84 @ 3-11

SEVENTH DAM: MELLDORO DARIFAY TIFFANY 000002725889

Appraisal: 80 @ 5-11



Rutter Bros Enhancers Lily EX-94

4-04 365d 33,320M 4.9% 1,635F 3.2% 1,059P

Paternal Granddam of Lot 36 & 38

RUTTER BROS LEGENDS DIAMOND 000003080818

LOT 36

Born: 03-20-2003 Tattoo LE R805
 Breeder: RUTTER BROS
 YORK PA 17404
 Owner: KELLY J JOHNSON
 2201 N BEAVER ST
 YORK PA 17404
 717-845-3302

BRED: 09-01-04 DUE: 06-13-05
 TAMARACKS PERFECTOS VALIANT-ET 602300 009GU00134

PA: +445M +0.06% +29F +0.00% +15P +254CM\$ +252NM\$
 PTAT +0.3 PTI +86
 ST SR BD DF RA TW RL FA
 +0.4 -0.7 -0.3 +0.8 L1.3 -0.6 P0.8 0.0
 FU RH RW UC UD TP TL
 1.0 +1.8 +0.6 -0.2 S0.9 C0.6 -0.6

RUTTER BROS LUXURYS LEGEND 00000604213 (007GU00384)
 PA: +1206M -0.01% +53F -0.05% +31P +337CM\$ +347NM\$
 PTAT +1.8 PTI +198
 ST SR BD DF RA TW RL FA
 +1.6 +0.0 +1.1 +2.5 H0.2 +0.5 P1.2 S0.2
 FU RH RW UC UD TP TL
 1.0 +3.0 +2.2 +0.8 S0.3 C1.4 -1.2

RUTTER BROS BILLYS DIZZY 000003058808
 02/05 USDA PTA -316M +0.12% +5F +156NM\$ 84NM%ile
 +0.05% -2P +170CM\$ 56% Rel
 4 Rec YDev: +2M +35F +17P
 3 App 02/05 PTAT -1.2 53% Rel CPI -28
 ST SR BD DF RA TW RL FA
 -0.8 -1.3 -1.6 -0.9 L2.8 -1.7 P0.4 L0.2
 FU RH RW UC UD TP TL
 +1.0 +0.5 -1.0 -1.1 S1.5 W0.2 +0.1
 Appraisal: 80 @ 4-06 (90/78)
 ST SR BD DF RA TW RL FA FU RH RW UC UD TP TL
 29 25 21 38 31 24 30 30 40 50 45 22 30 30 30
 2-04 316D 2X 19670M 4.0% 792F 3.3% 652P DHIA
 3-04 281D 2X 16650M 4.4% 729F 3.2% 538P DHIA
 4-04 307D 2X 18500M 4.6% 858F 3.2% 589P 89

TROTACRE JAY MR LUXURY-ET 00000602751 (007GU00339)
 02/05 USDA PTA +1121M -0.12% +28F +291NM\$ 73NM%ile
 -0.03% +31P +286CM\$ 95% Rel
 AGA 02/05 PTAT +1.3 93% Rel PTI +146

RUTTER BROS ENHANCERS LILY 000003047844
 02/05 USDA PTA +1291M +0.11% +78F +403NM\$ 99NM%ile
 -0.07% +30P +387CM\$ 62% Rel
 4 Rec YDev: +4301M +268F +120P
 5 App 02/05 PTAT +2.2 58% Rel CPI +247
 Appraisal: 94 @ 6-01 (94/91)
 4-04 365D 2X 33320M* 4.9% 1635F* 3.2% 1059P DHIA

JIMCO PANSYS BILLY-ET 00000601478 (009GU00123)
 02/05 USDA PTA -213M +0.04% -3F +67NM\$ 21NM%ile
 +0.08% +6P +90CM\$ 96% Rel
 AGA 02/05 PTAT -0.5 95% Rel PTI -5

RUTTER BROS GOLIATHS DALE 000003047833
 02/05 USDA PTA -548M +0.23% +12F +151NM\$ 83NM%ile
 +0.04% -12P +159CM\$ 65% Rel
 5 Rec YDev: -1262M +29F -25P
 3 App 02/05 PTAT -1.3 55% Rel CPI -41
 Appraisal: 79 @ 4-06
 2-04 262D 2X 12390M 5.3% 651F 3.6% 451P DHIA
 3-03 301D 2X 17300M 5.2% 893F 3.5% 604P DHIA
 4-02 328D 2X 18880M 5.1% 959F 3.4% 641P DHIA
 5-03 278D 2X 16030M 5.0% 806F 3.4% 540P DHIA

RUTTER BROS ROYAL OAKS DAWN 84 @ 2-07 (87/80)
 2-05 309D 2X 18040M 5.6% 1010F 3.4% 615P 94

THIRD DAM: RUTTER BROS PROMISES DAISY 000002959942
 Appraisal: 77 @ 3-03
 4-04 305D 2X 20010M 4.8% 955F 3.5% 696P DHIA
 5-08 317D 2X 21130M 4.7% 984F 3.4% 724P DHIA
 8-01 305D 2X 22190M 4.8% 1063F 3.5% 783P DHIA
 LIFETIME: 114,800M 4.8% 5,518F 3.5% 3,998P

FOURTH DAM: RUTTER BROS LADS DEB 000002913258
 6-04 305D 2X 19400M 4.2% 809F 3.3% 646P DHIA

LOT 37**CROWN STONE KASH NEMO****000003082723**

Born: 03-29-2003 Tattoo LE N9 RE N9

Breeder & Owner:

LUCAS J GARST
7184 STILLWATER COURT
FREDERICK MD 21701
301-842-2629

BRED: 09-22-04 DUE: 07-04-05

TROTACRE ENHANCER TYLER-ET 603340 009GU00148

PA: +194M -0.03% +4F -0.03% +2P -14CM\$ -5NM\$

PTAT +0.0 PTI +11

ST SR BD DF RA TW RL FA

+0.6 +0.8 +1.1 +0.3 L1.1 +0.7 P0.1 L0.1

FU RH RW UC UD TP TL

-0.9 +0.2 +0.2 +0.1 D1.2 W1.0 +0.3

CROWN STONE LORRY KASH 000000604378

PA: +505M -0.02% +20F -0.02% +13P +109CM\$ +114NM\$

PTAT +0.2 PTI +65

ST SR BD DF RA TW RL FA

-1.3 +1.2 +1.4 -0.4 H0.9 +0.7 S0.4 L0.1

FU RH RW UC UD TP TL

-0.7 +0.0 +0.1 +0.7 D1.0 W1.4 +0.2

GARST CREEK LORDS KANDI 000003063704

02/05 USDA PTA -118M -0.04% -12F -124NM\$ 13NM%ile

-0.04% -10P -136CM\$ 51% Rel

2 Rec YDev: +160M -20F -28P

2 App 02/05 PTAT -0.2 50% Rel CPI -46

Appraisal: 80 @ 3-05 (78/82)

ST SR BD DF RA TW RL FA FU RH RW UC UD TP TL

40 20 34 41 36 25 25 26 25 50 33 20 14 23 28

1-11 365D 2X 16700M 4.1% 691F 3.0% 498P DHIA

TROTACRE MERCURY LORRY-ET 000000602120 (014GU00258)

02/05 USDA PTA +949M +0.01% +44F +187NM\$ 56NM%ile

-0.07% +19P +169CM\$ 97% Rel

AGA 02/05 PTAT +0.3 97% Rel PTI +119

CROWN STONE MAGIC FLAME 000003040483

02/05 USDA PTA +61M -0.05% -5F +41NM\$ 53NM%ile

+0.03% +6P +49CM\$ 65% Rel

5 Rec YDev: +940M +29F +47P

4 App 02/05 PTAT +0.0 60% Rel CPI +5

Appraisal: 82 @ 9-02 (83/70)

4-02 319D 2X 21160M 3.9% 830F 3.6% 755P 94

TROTACRE MERCURY LORD-ET 000000602119 (009GU00131)

02/05 USDA PTA +225M +0.03% +15F +61NM\$ 21NM%ile

+0.01% +9P +65CM\$ 96% Rel

AGA 02/05 PTAT +0.0 95% Rel PTI +43

CROWN STONE LOTTERY HAWKEYE 000003051652

02/05 USDA PTA -254M -0.08% -24F -150NM\$ 10NM%ile

-0.01% -10P -155CM\$ 52% Rel

1 Rec YDev: +862M -47F +8P

1 App 02/05 PTAT -0.4 46% Rel CPI -70

Appraisal: 77 @ 2-05

2-04 305D 2X 13700M 3.8% 527F 3.2% 437P DHIA

THIRD DAM: CROWN STONE STANDARD SAINT 000002946466

Appraisal: 85 @ 3-02

5-09 349D 2X 16210M 4.2% 679F 3.5% 560P DHIA

LIFETIME: 112,010M 4.2% 4,754F 3.4% 3,821P

FOURTH DAM: CROWN STONE JIM PENELOPE 000002911219

Appraisal: 85 @ 3-07

4-11 359D 2X 17870M 4.9% 871F 3.9% 698P DHIA

LOT 38**RUTTER BROS LEGENDS RAZZLE****000003080817**

Born: 03-10-2003 Tattoo LE R804

Breeder & Owner:

KELLY J JOHNSON
2201 N BEAVER ST
YORK PA 17404

BRED: 10-01-04 DUE: 07-13-05

PENNY LANE ROYAL OAK TURLEY 604633 007GU00394

PA: +600M +0.07% +39F -0.03% +16P +206CM\$ +211NM\$

PTAT +0.9 PTI +120

ST SR BD DF RA TW RL FA

+0.9 +0.5 +0.9 +0.8 L0.3 +0.6 P0.3 L0.1

FU RH RW UC UD TP TL

0.9 +1.2 +0.5 +0.7 S0.8 C0.6 -0.4

RUTTER BROS LUXURYS LEGEND 000000604213 (007GU00384)

PA: +1206M -0.01% +53F -0.05% +31P +337CM\$ +347NM\$

PTAT +1.8 PTI +198

ST SR BD DF RA TW RL FA

+1.6 +0.0 +1.1 +2.5 H0.2 +0.5 P1.2 S0.2

FU RH RW UC UD TP TL

1.0 +3.0 +2.2 +0.8 S0.3 C1.4 -1.2

TROTACRE JAY MR LUXURY-ET 000000602751 (007GU00339)

02/05 USDA PTA +1121M -0.12% +28F +291NM\$ 73NM%ile

-0.03% +31P +286CM\$ 95% Rel

AGA 02/05 PTAT +1.3 93% Rel PTI +146

RUTTER BROS ENHANCERS LILY 000003047844

02/05 USDA PTA +1291M +0.11% +78F +403NM\$ 99NM%ile

-0.07% +30P +387CM\$ 62% Rel

5 App 02/05 PTAT +2.2 58% Rel CPI +247

Appraisal: 94 @ 6-01 (94/91)

4-04 365D 2X 33320M* 4.9% 1635F* 3.2% 1059P DHIA

JENSGOLDEN PROKING ROYAL OAK 00000602216 (007GU00330)

02/05 USDA PTA +666M +0.09% +45F +211NM\$ 60NM%ile

+0.01% +24P +219CM\$ 95% Rel

AGA 02/05 PTAT +1.6 92% Rel PTI +165

RUTTER BROS MAGICS RUSTY 000003047839

02/05 USDA PTA -405M +0.10% -2F -35NM\$ 31NM%ile

+0.00% -12P -35CM\$ 64% Rel

5 Rec YDev: -830M +18F -20P

3 App 02/05 PTAT -0.7 57% Rel CPI -47

Appraisal: 81 @ 5-00

2-08 321D 2X 18140M 5.1% 923F 3.5% 633P DHIA

3-08 342D 2X 17940M 5.0% 902F 3.4% 616P 95

4-09 305D 2X 18420M 5.2% 950F 3.3% 616P DHIA

6-01 305D 2X 19430M 5.1% 999F 3.1% 612P 94

RUTTER BROS LOGICS RONNI 77 @ 3-00 (78/72)

2-05 347D 2X 23820M 4.3% 1029F 3.1% 734P 95

RUTTER BROS LUCKS ROSIE 86 @ 3-02 (86/75)

LOT 39**RUTTER BROS VALIANTS BAILEY****000003084209**

Born: 09-12-2003 Tattoo LE R827

Breeder: RUTTER BROS

YORK PA 17404

Owner: KELLY J JOHNSON

2201 N BEAVER ST

YORK PA 17404

WILL BE BRED BY SALE TIME

PA: -457M -0.03% -24F +0.02% -13P -119CM\$ -121NM\$

PTAT +0.8 PTI -45

ST SR BD DF RA TW RL FA

+0.5 +0.3 +0.2 +0.3 L0.5 +0.0 S0.2 S0.2

FU RH RW UC UD TP TL

0.5 +0.1 -0.1 +0.9 S1.2 C0.6 -0.3

TAMARACKS PERFECTOS VALIANT-ET00000602300 (009GU00134)

02/05 USDA PTA -295M +0.06% -3F -143NM\$ 0NM%ile

+0.01% -8P -141CM\$ 96% Rel

AGA 02/05 PTAT +1.4 94% Rel PTI +15

ST SR BD DF RA TW RL FA

+1.6 +0.7 +0.7 +1.1 L0.6 +0.8 S0.3 S0.2

FU RH RW UC UD TP TL

+0.9 +0.8 +0.5 +1.6 S1.7 C1.3 +0.0

RUTTER BROS PERFECTOS BOBBY 000003022856

02/05 USDA PTA -619M -0.11% -45F -99NM\$ 17NM%ile

+0.02% -17P -96CM\$ 59% Rel

5 Rec YDev: -717M -81F -14P

0 App 08/03 PTAT +0.2 35% Rel CPI -103

Appraisal: 82 @ 6-02

ST SR BD DF RA TW RL FA FU RH RW UC UD TP TL

50 35 45 35 15 20 35 20 18 45 35 35 20 25 25

2-01 250D 2X 11700M 3.7% 434F 3.3% 384P DHIA

3-01 305D 2X 18630M 3.9% 732F 3.5% 660P DHIA

4-02 305D 2X 19610M 4.1% 808F 3.5% 694P DHIR

5-03 313D 2X 20910M 4.0% 831F 3.5% 734P DHIA

6-03 311D 2X 23480M 3.9% 917F 3.3% 780P DHIA

7-03 356D 2X 20860M 3.8% 801F 3.4% 700P 94

8-06 305D 2X 19790M 3.7% 732F 3.3% 649P DHIA

LIFETIME: 137,080M 3.9% 5,332F 3.4% 4,677P

RUTTER BROS MAGICMANS BABS 83 @ 2-05 (83/78)

2-02 305D 2X 17060M 4.1% 697F 3.3% 559P DHIA

LILY LANE PENNY PERFECTO-ET 00000598133 (001GU00296)

02/05 USDA PTA -224M -0.07% -21F +58NM\$ 21NM%ile

+0.02% -4P +63CM\$ 99% Rel

AGA 02/05 PTAT +1.1 99% Rel PTI -13

PIERCE FARMS A VALERIE 000002958191

02/05 USDA PTA +153M -0.01% +5F -143NM\$ 11NM%ile

-0.02% +2P -148CM\$ 79% Rel

3 Rec YDev: +2049M +94F +70P

3 App 02/05 PTAT +1.2 71% Rel CPI +44

Appraisal: 92 @ 3-07

3-07 365D 2X 28560M* 4.9% 1409F* 3.7% 1052P* DHIA

LILY LANE PENNY PERFECTO-ET 00000598133 (001GU00296)

02/05 USDA PTA -224M -0.07% -21F +58NM\$ 21NM%ile

+0.02% -4P +63CM\$ 99% Rel

AGA 02/05 PTAT +1.1 99% Rel PTI -13

RUTTER BROS JD BAMBAM 000003001922

02/05 USDA PTA -1125M +0.00% -50F -276NM\$ 1NM%ile

+0.03% -32P -273CM\$ 54% Rel

1 Rec YDev: -2060M -118F -54P

2-03 253D 2X 11280M 4.1% 461F 3.4% 386P DHIA

THIRD DAM: RUTTER BROS ELVIS BILLY JO 000002953645

9-08 305D 2X 19050M 4.3% 828F 3.3% 623P DHIA

LIFETIME: 109,210M 4.4% 4,784F 3.2% 3,539P

LOT 40**JACOBS GABBY****000003081008**

Born: 03-22-2003

Breeder & Owner:

JACOB SNYDER

35315 YOCHUM RD

CENTERVILLE PA 16404

SELLING FRESH & OPEN

PA: +271M -0.02% +9F +0.00% +9P +143CM\$ +142NM\$

PTAT +0.1 PTI +36

ST SR BD DF RA TW RL FA

-1.4 -0.4 -0.6 -0.4 H0.6 -0.6 P0.6 S0.2

FU RH RW UC UD TP TL

0.4 +0.3 -0.2 -0.3 S0.6 W0.3 -1.3

TWIN L FARMS MAGIC FORTRESS-ET 00000602409 (001GU00391)

02/05 USDA PTA +796M -0.17% +6F +154NM\$ 39NM%ile

-0.07% +14P +136CM\$ 92% Rel

AGA 02/05 PTAT +1.2 88% Rel PTI +71

ST SR BD DF RA TW RL FA

-0.2 +1.2 +1.3 +0.9 L0.1 +0.5 P1.2 S0.7

FU RH RW UC UD TP TL

+0.5 +1.7 +1.1 +0.3 D0.1 W0.5 -1.3

DOLLY RUN CHAL GERTRUDE 000003071519

02/05 USDA PTA -254M +0.14% +12F +129NM\$ 79NM%ile

+0.07% +4P +150CM\$ 30% Rel

2 Rec YDev: +1282M +155F +88P

1-11 299D 2X 14000M 4.9% 686F 3.4% 480P 48

THIRD DAM: DOLLY RUN SUN JEMINI 000003036397

Appraisal: 80 @ 4-07

4-03 305D 2X 17890M 4.3% 766F 3.5% 635P DHIA

NELLS GLOW ADMIRAL MAGIC 00000598858 (001GU00305)

02/05 USDA PTA +520M -0.07% +11F +52NM\$ 21NM%ile

-0.03% +12P +45CM\$ 99% Rel

AGA 02/05 PTAT +0.3 99% Rel PTI +51

TWIN L FARMS FAYETTE FARRAH 000002959888

02/05 USDA PTA +444M +0.01% +21F +181NM\$ 89NM%ile

-0.04% +8P +171CM\$ 79% Rel

3 Rec YDev: +2788M +124F +75P

3 App 02/05 PTAT +0.5 69% Rel CPI +64

Appraisal: 90 @ 5-07

Gold Star Dam - 1993

3-02 365D 2X 27610M* 4.5% 1236F 3.2% 885P DHIA

DOLLY RUN GAL CHALLENGER 00000603893**DOLLY RUN JAYCOB JIMI 000003061464**

02/05 USDA PTA -218M +0.06% +0F +130NM\$ 79NM%ile

+0.02% -5P +133CM\$ 46% Rel

1 Rec YDev: +329M +23F +4P

1 App 02/05 PTAT -1.2 38% Rel CPI -42

Appraisal: 68 @ 2-06

LOT 41**PARADISE ACRES RONALD DUCK****000003083683**

Born: 06-11-2003 Tattoo LE P312 RE P312
 Breeder & Owner: MARK A PIFER
 1528 ROCK DUMP RD
 REYNOLDSVILLE PA 15851
 814-427-2178

BRED: 09-03-04 DUE: 06-15-05
 MY DAY BLISS BANGER-ET 603872 007GU00379

PA: +157M +0.02% +11F -0.02% +3P +173CM\$ +176NM\$
 PTAT -0.1 PTI +21
 ST SR BD DF RA TW RL FA
 -0.5 -0.3 -0.5 -0.1 H0.6 -1.0 P0.3 S0.3
 FU RH RW UC UD TP TL
 0.3 -0.8 -0.5 -0.1 S0.4 C0.8 -0.6

ROZELYN PAT MAR P GOLIATH-ET 00000600974 (007GU00302)

02/05 USDA PTA -239M +0.23% +27F +331NM\$ 95NM%ile
 +0.04% -1P +342CM\$ 99% Rel
 AGA 02/05 PTAT -0.4 98% Rel PTI +30

MARODORE GOLIATHS RONALD-ET 00000603218 (001GU00210)

02/05 USDA PTA +620M +0.03% +32F +285NM\$ 69NM%ile
 -0.02% +18P +284CM\$ 83% Rel
 AGA 02/05 PTAT +0.3 78% Rel PTI +97
 ST SR BD DF RA TW RL FA
 -0.6 -0.2 -0.2 +0.7 H1.7 -0.9 P0.3 S0.2
 FU RH RW UC UD TP TL
 -0.3 -0.8 -0.1 +0.2 D0.3 C1.5 -0.9

MARODORE PENDERS RONETTE 000003000058

02/05 USDA PTA +1219M -0.20% +18F +72NM\$ 63NM%ile
 -0.08% +26P +53CM\$ 86% Rel
 3 Rec YDev: +3374M +65F +80P
 2 App 02/05 PTAT +0.5 75% Rel CPI +98
 Appraisal: 91 @ 3-08
 3-10 305D 2X 22740M 3.9% 876F 3.3% 761P DHIA

PARADISE ACRES GOLIATH DECKER 000003044868

02/05 USDA PTA -306M +0.01% -11F +67NM\$ 61NM%ile
 -0.01% -12P +62CM\$ 65% Rel
 5 Rec YDev: -452M -17F -19P
 3 App 02/05 PTAT -0.5 58% Rel CPI -56
 Appraisal: 80 @ 5-05
 ST SR BD DF RA TW RL FA FU RH RW UC UD TP TL
 32 37 36 36 35 28 27 25 21 24 28 26 17 22 32
 3-11 318D 2X 15620M 4.2% 659F 3.2% 498P DHIA
 4-11 344D 2X 17180M 4.2% 717F 3.2% 554P 94
 6-00 345D 2X 16090M 4.1% 667F 3.2% 514P DHIA
 7-01 316D 2X 15580M 3.9% 606F 3.2% 504P 94
 PARADISE ACRES KIDD DAGGET 90 @ 4-10 (90/87)
 2-10 305D 2X 18180M 4.1% 741F 3.1% 570P DHIA
 PARADISE ACRES LOGIC DIAMOND 74 @ 4-07 (71/79)
 2-11 305D 2X 17640M 3.3% 575F 3.2% 565P 93

ROZELYN PAT MAR P GOLIATH-ET 00000600974 (007GU00302)

02/05 USDA PTA -239M +0.23% +27F +331NM\$ 95NM%ile
 +0.04% -1P +342CM\$ 99% Rel
 AGA 02/05 PTAT -0.4 98% Rel PTI +30

PARADISE ACRES FRANK DECCA 000002994311

02/05 USDA PTA -527M -0.06% -32F -129NM\$ 12NM%ile
 -0.02% -20P -137CM\$ 63% Rel
 5 Rec YDev: -547M -49F -19P
 2 App 02/05 PTAT -0.4 54% Rel CPI -104
 Appraisal: 87 @ 3-10
 1-11 305D 2X 12390M 4.3% 530F 3.4% 426P DHIA
 2-11 305D 2X 17810M 5.0% 883F 3.4% 603P DHIA
 4-04 292D 2X 15720M 4.0% 625F 3.4% 533P DHIA
 5-03 305D 2X 15970M 3.6% 569F 3.4% 543P DHIA

THIRD DAM: PARADISE ACRES BAKER DIEDRA 000002949217

Appraisal: 83 @ 5-01

LOT 42**RUTTER BROS POKERS CHEERIOS****000003079109**

Born: 08-01-2002 Tattoo LE R789
 Breeder & Owner: RUTTER BROS
 C/O LEO RUTTER
 2100 N GEORGE ST
 YORK PA 17404

BRED: 11-25-04 DUE: 09-06-05
 RUTTER BROS OPTION LAMAR 604775 200GU00303

PA: +39M -0.01% -1F +0.01% +2P -11CM\$ -13NM\$
 PTAT -0.1 PTI +0
 ST SR BD DF RA TW RL FA
 +1.3 -0.1 -0.3 +1.1 L0.5 +0.3 S0.1 L0.3
 FU RH RW UC UD TP TL
 -1.7 -0.4 +0.6 -0.2 D1.3 W1.6 -0.1

NELLS GLOW ADMIRAL MAGIC 00000598858 (001GU00305)

02/05 USDA PTA +520M -0.07% +11F +52NM\$ 21NM%ile
 -0.03% +12P +45CM\$ 99% Rel
 AGA 02/05 PTAT +0.3 99% Rel PTI +51

MYOWN MAGIC POKER 00000602889 (001GU00400)

02/05 USDA PTA +872M -0.06% +28F +144NM\$ 39NM%ile
 -0.02% +25P +142CM\$ 95% Rel
 AGA 02/05 PTAT +0.1 93% Rel PTI +101
 ST SR BD DF RA TW RL FA
 +2.1 +0.1 -0.7 +2.1 L1.4 +1.0 S0.3 L0.5
 FU RH RW UC UD TP TL
 -2.1 +0.6 +1.6 -0.1 D1.5 W1.7 -0.4

MYOWN ENHANCER POLKA 000003000603

02/05 USDA PTA +641M -0.04% +21F +104NM\$ 72NM%ile
 -0.03% +16P +98CM\$ 69% Rel
 3 App 02/05 PTAT +0.6 62% Rel CPI +84
 Appraisal: 87 @ 5-10
 2-01 365D 2X 23910M 4.2% 1009F 3.4% 820P DHIA

WILLOWS ADMIRAL JASPER 00000598587 (009GU00109)

02/05 USDA PTA -531M +0.06% -14F -76NM\$ 0NM%ile
 +0.01% -15P -74CM\$ 97% Rel
 AGA 02/05 PTAT +0.5 95% Rel PTI -41

RUTTER BROS JASPERS COOKIE 000003056124

02/05 USDA PTA -795M +0.04% -29F -169NM\$ 8NM%ile
 +0.03% -21P -163CM\$ 60% Rel
 4 Rec YDev: -1238M -31F -24P
 3 App 02/05 PTAT -0.3 52% Rel CPI -99
 Appraisal: 84 @ 5-00 (80/84)
 ST SR BD DF RA TW RL FA FU RH RW UC UD TP TL
 35 26 34 34 20 27 23 26 16 28 32 20 16 20 30
 2-02 318D 2X 16210M 4.9% 789F 3.6% 586P DHIA
 3-02 317D 2X 16090M 4.6% 737F 3.5% 556P DHIA
 4-03 305D 2X 20550M 4.9% 1004F 3.5% 709P DHIA
 RUTTER BROS ROYAL OAKS CREME 82 @ 2-10 (83/80)
 2-03 305D 2X 14240M 4.8% 682F 3.4% 485P 95

RUTTER BROS UTOPIAS COCOA 000002983179

02/05 USDA PTA -837M -0.03% -42F -165NM\$ 8NM%ile
 +0.01% -27P -169CM\$ 70% Rel
 5 Rec YDev: -1417M -74F -45P
 2-03 305D 2X 15340M 4.3% 655F 3.4% 522P DHIA
 3-05 291D 2X 16120M 4.4% 707F 3.5% 557P DHIA
 5-04 305D 2X 18460M 4.3% 793F 3.4% 626P DHIA
 6-03 305D 2X 17590M 4.2% 737F 3.5% 614P DHIA
 7-04 305D 2X 18380M 4.0% 742F 3.4% 630P DHIA
 8-04 251D 2X 15030M 4.2% 630F 3.4% 512P DHIR
 LIFETIME: 100,920M 4.2% 4,264F 3.4% 3,461P
 RUTTER BROS MAGICS CINDY 75 @ 5-08
 4-07 309D 2X 27470M 4.2% 1143F 3.3% 896P DHIA
 RUTTER BROS JASPERS CHELSEA 81 @ 6-06
 6-02 333D 2X 22240M 4.0% 891F 3.2% 701P 95

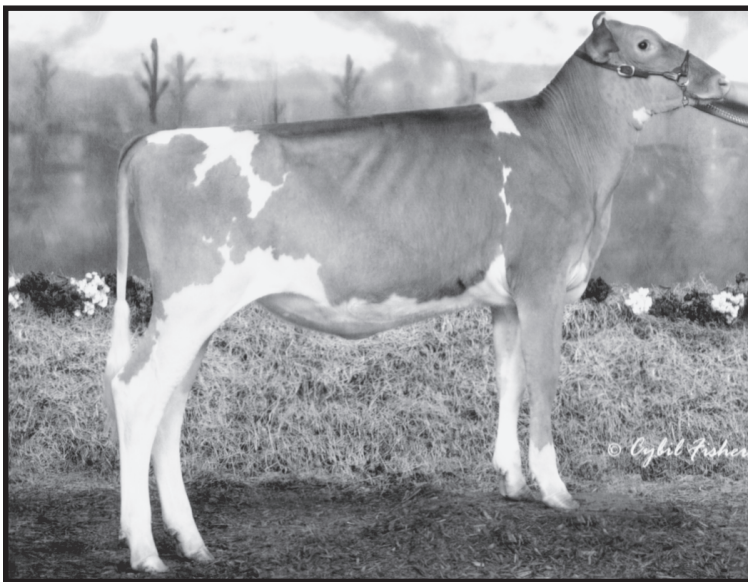

Rutter Bros Poker Blitzen
 Res. Jr All-American Int Calf 2003
 Sells as Lot 43

LOT 43

RUTTER BROS POKERS BLITZEN 000003079110

Born: 12-14-2002 Tattoo LE R800
 Breeder: RUTTER BROS
 YORK PA 17404
 Owner: TERRI R JOHNSON
 2201 N BEAVER ST
 YORK PA 17404
 717-845-3302

DUE AT SALE TIME TO TROTACRE LORAL TILLER-ET 603341

3rd INT CALF NGS-HARRISBURG 2003
2nd INT CALF NJS-HARRISBURG 2003
1st INT CALF NJS-LOUISVILLE 2003
RES JR CHAMPION NJS-LOUISVILLE 2003
RES JR ALL-AMERICAN INT CALF 2003

PA: +135M -0.03% +2F +0.00% +5P +58CM\$ +57NM\$
 PTAT +0.2 PTI +19
 ST SR BD DF RA TW RL FA
 +1.5 +0.4 -0.5 +0.7 L0.2 +0.5 S0.4 S0.1
 FU RH RW UC UD TP TL
 -0.3 +0.3 +0.6 +0.0 S0.3 W1.0 -0.1

NELLS GLOW ADMIRAL MAGIC 000000598858 (001GU00305)
 02/05 USDA PTA +520M -0.07% +11F +52NM\$ 21NM%ile
 -0.03% +12P +45CM\$ 99% Rel
 AGA 02/05 PTAT +0.3 99% Rel PTI +51

MYOWN MAGIC POKER 000000602889 (001GU00400)
 02/05 USDA PTA +872M -0.06% +28F +144NM\$ 39NM%ile
 -0.02% +25P +142CM\$ 95% Rel
 AGA 02/05 PTAT +0.1 93% Rel PTI +101
 ST SR BD DF RA TW RL FA
 +2.1 +0.1 -0.7 +2.1 L1.4 +1.0 S0.3 L0.5
 FU RH RW UC UD TP TL
 -2.1 +0.6 +1.6 -0.1 D1.5 W1.7 -0.4

MYOWN ENHANCER POLKA 000003000603
 02/05 USDA PTA +641M -0.04% +21F +104NM\$ 72NM%ile
 -0.03% +16P +98CM\$ 69% Rel
 3 Rec YDev: +2288M +73F +65P
 3 App 02/05 PTAT +0.6 62% Rel CPI +84
 Appraisal: 87 @ 5-10
 2-01 365D 2X 23910M 4.2% 1009F 3.4% 820P DHIA

BUTTER BROS PERFECTOS BELLE 000003022853
 02/05 USDA PTA -602M +0.01% -24F -30NM\$ 33NM%ile
 +0.02% -16P -26CM\$ 60% Rel
 5 Rec YDev: -706M -18F -14P
 0 App 08/03 PTAT +0.2 35% Rel CPI -67
 Appraisal: 85 @ 6-04

LILY LANE PENNY PERFECTO-ET 000000598133 (001GU00296)
 02/05 USDA PTA -224M -0.07% -21F +58NM\$ 21NM%ile
 +0.02% -4P +63CM\$ 99% Rel
 AGA 02/05 PTAT +1.1 99% Rel PTI -13

ST SR BD DF RA TW RL FA FU RH RW UC UD TP TL
 25 30 38 25 15 28 30 30 25 31 38 30 25 25 28
 2-05 305D 2X 14730M 4.9% 716F 3.6% 529P DHIA
 3-09 300D 2X 17660M 4.6% 804F 3.6% 640P DHIA
 4-08 305D 2X 18970M 4.7% 892F 3.6% 684P DHIA
 6-11 305D 2X 19430M 4.8% 925F 3.3% 644P DHIA
 8-02 364D 2X 22330M 4.7% 1046F 3.4% 759P DHIA
 9-04 332D 2X 21210M 4.8% 1015F 3.4% 714P 94
 10-04 365D 2X 20690M 4.5% 935F 3.4% 712P DHIA
 LIFETIME: 138,860M 4.7% 6,545F 3.5% 4,830P

RUTTER BROS FRANKS BONNIE 000002972682
 02/05 USDA PTA -984M +0.03% -39F -190NM\$ 6NM%ile
 +0.04% -26P -184CM\$ 66% Rel
 3 Rec YDev: -2233M -86F -59P
 2-05 296D 2X 11150M 5.0% 557F 3.5% 389P DHIA
 3-06 291D 2X 14120M 4.9% 690F 3.5% 498P DHIA
 4-05 254D 2X 12920M 4.7% 608F 3.6% 468P DHIA

RUTTER BROS JD BUBBLES 88 @ 9-04
 6-07 305D 2X 21910M 4.4% 967F 3.6% 793P DHIA

RUTTER BROS LORALS BANDIT 79 @ 2-04
 3-05 341D 2X 18540M 4.4% 813F 3.2% 593P 36