

SOONER CELEBRATION AT CHUPP FARMS

LOT 80

CHUPPS FARM BOSSMAN LAUREN

000003060178

Born: 12-14-1998 Tattoo LE 235 RE 235
Breeder & Owner: CHUPP DALE & STANLEY
8464 W 580TH RD
INOLA OK 74036

BRED: 09-05-04 DUE: 06-18-05
NEDROW FARMS GOLIATH LEGACY 014GU00282 603476

DHI Herd # 73450124 Cow Control 00235
02/05 USDA PTA -476M +0.00% -21F -81NM\$ 21NM%ile
-0.01% -17P -86CM\$ 57% Rel
3 Rec YDev: -841M -30F -23P
3 App 02/05 PTAT -0.3 55% Rel CPI -78
Appraisal: 86 @ 5-04 (86/83)
ST SR BD DF RA TW RL FA FU RH RW UC UD TP TL
19 21 32 29 14 32 20 21 36 32 35 20 23 17 9
2-10 305D 2X 12370M 4.4% 549F 3.5% 429P DHIA
4-02 305D 2X 13270M 4.0% 536F 3.3% 433P 91
5-04 308D 2X 12870M 4.0% 516F 3.3% 420P 93

LINCREST TELESTAR BUTTERMOST 000596990 (029GU00863)
02/05 USDA PTA -395M +0.18% +13F -16NM\$ 0NM%ile
+0.00% -12P -16CM\$ 99% Rel
AGA 02/05 PTAT -0.5 98% Rel PTI -18

MARFRED BOSSMAN-ET 000000601056 (007GU00306)
02/05 USDA PTA -111M +0.00% -5F +8NM\$ 13NM%ile
+0.00% -4P +7CM\$ 95% Rel
AGA 02/05 PTAT +0.7 96% Rel PTI +2
ST SR BD DF RA TW RL FA
+1.4 +0.1 -0.4 -0.2 L1.0 +0.0 S0.1 0.0
FU RH RW UC UD TP TL
+2.3 +1.5 +0.3 -1.3 S2.1 C0.7 -2.8

MARFRED ABLE BOSSIE 000002943252
02/05 USDA PTA +1M -0.07% -11F -23NM\$ 34NM%ile
-0.01% -2P -26CM\$ 80% Rel
2 Rec YDev: +1817M +40F +45P
1 App 02/05 PTAT +0.1 69% Rel CPI -19
Appraisal: 87 @ 5-10
4-10 365D 2X 28190M* 4.5% 1275F* 3.4% 964P* DHIA

CITY VIEWS FAYETTES QUEBEC 000000601110

CHUPPS FARM QUEBEC LADY 000003038628
02/05 USDA PTA -530M -0.04% -29F -145NM\$ 11NM%ile
-0.03% -22P -156CM\$ 55% Rel
3 Rec YDev: -254M -17F -17P
3 App 02/05 PTAT -0.8 50% Rel CPI -115
Appraisal: 76 @ 4-11
1-11 305D 2X 10400M 4.4% 453F 3.4% 355P DHIA
3-01 305D 2X 12620M 3.9% 497F 3.2% 400P DHIR
4-07 297D 2X 13220M 3.9% 518F 3.2% 421P DHIA

CARE MORE VIXON LEDA 000003008704
02/05 USDA PTA -783M +0.01% -33F -204NM\$ 5NM%ile
+0.00% -26P -209CM\$ 34% Rel

CHUPPS FARM PRINCE LUCY 73 @ 3-08
2-06 305D 2X 14410M 3.4% 488F 3.0% 429P DHIA

LOT 81

CHUPPS FARM MAGIC LAURIE

000003077415

Born: 11-02-2001 Tattoo LE 338 RE 338
Breeder & Owner: CHUPP DALE & STANLEY
8464 W 580TH RD
INOLA OK 74036

FRESH: 05-03-04

DHI Herd # 73450124 Cow Control 00338
02/05 USDA PTA -566M +0.06% -15F -93NM\$ 18NM%ile
+0.02% -15P -89CM\$ 38% Rel
1 Rec YDev: +34M +36F +13P
2 App 02/05 PTAT -0.1 44% Rel CPI -59
Appraisal: 79 @ 3-01 (78/83)
ST SR BD DF RA TW RL FA FU RH RW UC UD TP TL
26 26 36 26 16 22 27 25 24 30 15 23 35 30 9
2-06 305D 2X 12630M 4.2% 530F 3.2% 398P 95

FOUR WINDS MAGICMAN-ET 000000602265 (072GU00120)
11/02 USDA PTA -24M +0.05% +7F +0NM\$ NM%ile
+0.02% +2P +0CM\$ 92% Rel
AGA 08/03 PTAT +1.6 88% Rel PTI +58

MAPLEHURST HOPEFULS MAGIC 000000604205

MAPLEHURST HOPEFUL 000040199758

CHUPPS FARM BOSSMAN LAUREN 000003060178
02/05 USDA PTA -476M +0.00% -21F -81NM\$ 21NM%ile
-0.01% -17P -86CM\$ 57% Rel
3 Rec YDev: -841M -30F -23P
3 App 02/05 PTAT -0.3 55% Rel CPI -78
Appraisal: 86 @ 5-04 (86/83)
2-10 305D 2X 12370M 4.4% 549F 3.5% 429P DHIA
4-02 305D 2X 13270M 4.0% 536F 3.3% 433P 91
5-04 308D 2X 12870M 4.0% 516F 3.3% 420P 93

MARFRED BOSSMAN-ET 000000601056 (007GU00306)
02/05 USDA PTA -111M +0.00% -5F +8NM\$ 13NM%ile
+0.00% -4P +7CM\$ 95% Rel
AGA 02/05 PTAT +0.7 96% Rel PTI +2

CHUPPS FARM QUEBEC LADY 000003038628
02/05 USDA PTA -530M -0.04% -29F -145NM\$ 11NM%ile
-0.03% -22P -156CM\$ 55% Rel
3 Rec YDev: -254M -17F -17P
3 App 02/05 PTAT -0.8 50% Rel CPI -115
Appraisal: 76 @ 4-11
1-11 305D 2X 10400M 4.4% 453F 3.4% 355P DHIA
3-01 305D 2X 12620M 3.9% 497F 3.2% 400P DHIR
4-07 297D 2X 13220M 3.9% 518F 3.2% 421P DHIA

CHUPPS FARM PRINCE LUCY 73 @ 3-08
2-06 305D 2X 14410M 3.4% 488F 3.0% 429P DHIA

SOONER CELEBRATION AT CHUPP FARMS
STUARTMERE ROGER PENNY

000003066061

Born: 03-03-2000 Tattoo LE 272 RE 272
Breeder: STUART KEITH
PRINCETON ON
Owner: CHUPP JUSTIN
RT 1 BOX 239-1
INOLA OK 74036

BRED: 10-13-04 DUE: 07-26-05
CHUPPS FARM BOSSMAN MONEY-ET 604440

DHI Herd # 73450124 Cow Control 00272
02/05 USDA PTA -528M +0.14% -1F -57NM\$ 26NM%ile
+0.03% -13P -51CM\$ 55% Rel
3 Rec YDev: -356M +51F +3P
2 App 02/05 PTAT +0.3 45% Rel CPI -22
Appraisal: 87 @ 4-08 (88/85)
ST SR BD DF RA TW RL FA FU RH RW UC UD TP TL
16 33 34 34 17 36 34 27 33 36 21 26 25 20 32
2-00 305D 2X 12120M 5.0% 600F 3.3% 400P DHIA
3-03 295D 2X 14460M 5.0% 730F 3.5% 509P 92
4-03 287D 2X 13883M 4.4% 609F 3.3% 463P RIP

WILLOWS ADMIRAL JASPER 00000598587 (009GU00109)
02/05 USDA PTA -531M +0.06% -14F -76NM\$ ONM%ile
+0.01% -15P -74CM\$ 97% Rel
AGA 02/05 PTAT +0.5 95% Rel PTI -41

BIG SPRING VICTORY ROSE 000040194553

BIG SPRING ROGER 000000020213
02/05 USDA PTA -33M +0.00% -2F -41NM\$ ONM%ile
-0.02% -4P -46CM\$ 91% Rel
AGA 02/05 PTAT +1.4 77% Rel PTI +25
ST SR BD DF RA TW RL FA
+3.0 +1.4 +0.5 +1.3 H2.5 +1.9 S0.5 S0.4
FU RH RW UC UD TP TL
+1.8 +1.0 +1.8 +1.1 S0.9 0.0 +1.9

LAND OF LIVING V KEANE-ET 00000601534
02/05 USDA PTA -1034M +0.15% -22F -170NM\$ ONM%ile
+0.06% -24P -157CM\$ 87% Rel
AGA 02/05 PTAT +0.7 64% Rel PTI -68

STUARTMERE TRANSMIT PENNY 000040199025
APPRAISAL: GP-82 (CAN)
1-10 305D 2X 8604M 5.1% 442F 3.6% 310P CAN

STUARTMERE KEAN PENNIE 000010009380
2-02 305D 2X 12328M 5.2% 636F 3.6% 444P CAN

THIRD DAM: GRANDVIEW D PEBBLES 191266
APPRAISAL: EX-90 (CAN)
5-06 305D 2X 15981M 5.0% 799F 3.5% 565P CAN

LOT 83

CHUPPS FARM COLLECTOR PAULA

000068003850

Born: 06-25-2004 Tattoo LE 449 RE 449
Breeder & Owner: CHUPP JUSTIN
RT 1 BOX 239-1
INOLA OK 74036

SELLING OPEN

PA: -171M +0.05% +0F +0.03% -2P +12CM\$ +6NM\$
PTAT +0.9 PTI +20
ST SR BD DF RA TW RL FA
-0.1 +0.0 -0.3 +0.1 H0.9 +0.3 P0.1 S0.1
FU RH RW UC UD TP TL
1.2 +1.1 +0.5 +0.4 S0.9 C0.2 +0.5

LAVON FARMS FAYETTE KING-ET 00000601943
02/05 USDA PTA -1058M +0.02% -43F -210NM\$ ONM%ile
+0.05% -26P -200CM\$ 64% Rel
AGA 02/05 PTAT +0.7 85% Rel PTI -106

LAVON FARMS KINGS COLLECTOR 0000604550 (002GU00531)
PA: +187M -0.04% +1F +0.02% +10P +75CM\$ +68NM\$
PTAT +1.5 PTI +63
ST SR BD DF RA TW RL FA
+1.0 +0.0 +0.2 +1.3 H0.4 +0.1 P0.5 S0.2
FU RH RW UC UD TP TL
1.8 +2.1 +1.4 +0.4 S1.5 C1.3 -0.6

MYOWN ENHANCER BLISS-ET 000003041844
02/05 USDA PTA +1431M -0.10% +44F +345NM\$ 99NM%ile
-0.01% +45P +349CM\$ 61% Rel
2 Rec YDev: +6017M +165F +206P
1 App 02/05 PTAT +2.2 55% Rel CPI +225
Appraisal: 87 @ 3-01
2-07 305D 2X 25030M 3.5% 870F 3.4% 856P* DHIR

STUARTMERE ROGER PENNY 000003066061
Appraisal: 87 @ 4-08 (88/85)
3-03 295D 2X 14460M 5.0% 730F 3.5% 509P 92

BIG SPRING ROGER 000000020213

STUARTMERE KEAN PENNIE 000010009380

LOT 84

CHUPPS FARM MAGIC PAM

000003077425

Born: 04-02-2002 Tattoo LE 351 RE 351
Breeder & Owner: CHUPP JUSTIN
RT 1 BOX 239-1
INOLA OK 74036

FRESH: 06-28-04
BRED: 12-07-04 DUE: 09-19-05
MAR RAL ROYAL MENTOR 031GU00612 604702

DHI Herd # 73450124 Cow Control 00351
02/05 USDA PTA -677M +0.13% -9F -152NM\$ 10NM%ile
+0.03% -17P -146CM\$ 37% Rel
1 Rec YDev: -1623M -2F -39P
1 App 02/05 PTAT +0.3 36% Rel CPI -43
Appraisal: 77 @ 2-08 (76/81)
ST SR BD DF RA TW RL FA FU RH RW UC UD TP TL
35 24 26 34 28 16 32 28 25 32 7 22 31 13 27
2-02 305D 2X 11274M 4.6% 524F 3.2% 365P DHI

FOUR WINDS MAGICMAN-ET 00000602265 (072GU00120)

MAPLEHURST HOPEFUL 000040199758

MAPLEHURST HOPEFULS MAGIC 00000604205

BIG SPRING ROGER 000000020213

STUARTMERE ROGER PENNY 000003066061
Appraisal: 87 @ 4-08 (88/85)
3-03 295D 2X 14460M 5.0% 730F 3.5% 509P 92

STUARTMERE KEAN PENNIE 000010009380

SOONER CELEBRATION AT CHUPP FARMS

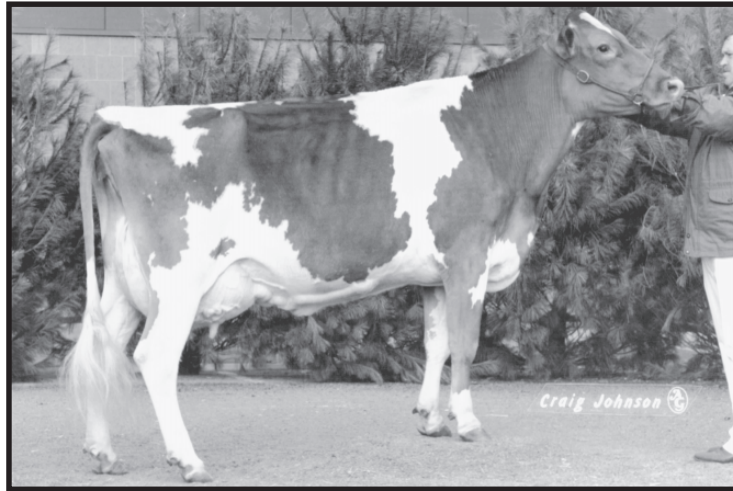

Haysetts Fayette Prudence EX-91

Res. All-American Sr. 2-Year-Old 1994 & 4-Year-Old 1996

Granddam of Lot 85

LOT 85

CHUPPS FARM LOGIC PRISSY

000003077412

Born: 09-11-2001 Tattoo LE 331 RE 331
Breeder & Owner: ERDMAN MARK & GRIGGS ROBERT C JR S JR
RT 1 BOX 85
CHENOA IL 61726

SELLING FRESH & OPEN

DHI Herd # 73450124 Cow Control 00331
02/05 USDA PTA -117M -0.02% -8F -21NM\$ 35NM%ile
-0.02% -7P -28CM\$ 48% Rel
1 Rec YDev: -621M -28F -21P
1 App 02/05 PTAT +0.1 47% Rel CPI -25
Appraisal: 76 @ 2-07 (77/79)
ST SR BD DF RA TW RL FA FU RH RW UC UD TP TL
20 7 32 34 14 25 7 31 35 25 27 13 23 8 25
2-06 266D 2X 9690M 4.2% 406F 3.1% 300P 90

TROTACRE IDEAL LOGIC-ET 00000602123 (001GU00071)

02/05 USDA PTA +164M +0.02% +11F +75NM\$ 26NM%ile
+0.00% +5P +75CM\$ 96% Rel
AGA 02/05 PTAT +1.4 96% Rel PTI +65
ST SR BD DF RA TW RL FA
+0.4 +1.0 +2.2 +1.5 L1.9 +0.5 P1.0 S0.5
FU RH RW UC UD TP TL
-0.3 +0.6 +1.5 +1.3 D1.6 C0.2 +1.1

GOLDEN DEW FRANKS PRISCILIA 000003034677

02/05 USDA PTA -126M -0.07% -17F -70NM\$ 23NM%ile
-0.03% -10P -82CM\$ 58% Rel
5 Rec YDev: +617M -1F +12P
3 App 02/05 PTAT -0.3 56% Rel CPI -56
Appraisal: 83 @ 7-07
2-09 305D 2X 13340M 3.7% 495F 3.3% 437P DHIR
4-06 305D 2X 17270M 3.7% 638F 3.3% 563P DHIA
6-00 293D 2X 16520M 3.9% 637F 3.4% 554P DHIA
7-00 305D 2X 15340M 3.9% 603F 3.3% 509P DHIA

LOT 86

CHUPPS FARM MONEY PEP

000068000079

Born: 03-24-2004 Tattoo LE 433 RE 433
Breeder & Owner: ERDMAN MARK & GRIGGS ROBERT C JR S JR
RT 1 BOX 85
CHENOA IL 61726

SELLING OPEN

PA: -182M -0.03% -12F -0.02% -8P -63CM\$ -58NM\$
PTAT +0.3 PTI -28
ST SR BD DF RA TW RL FA
+0.4 +0.1 +0.1 -0.2 H0.2 +0.1 P0.7 S0.4
FU RH RW UC UD TP TL
0.8 +0.3 -0.1 -0.8 S0.7 W0.2 -0.3

CHUPPS FARM BOSSMAN MONEY-ET 00000604440

CHUPPS FARM LOGIC PRISSY 000003077412

WOODED VIEW ADMIRALS IDEAL 00000597119 (029GU00854)

02/05 USDA PTA -490M +0.10% -6F -96NM\$ 0NM%ile
+0.06% -7P -82CM\$ 98% Rel
AGA 02/05 PTAT +0.0 97% Rel PTI -25

TROTACRE FAYETTE LORETTA 000002938801

02/05 USDA PTA +1029M -0.14% +20F +185NM\$ 89NM%ile
-0.05% +24P +173CM\$ 88% Rel
4 Rec YDev: +4416M +117F +126P
2 App 02/05 PTAT +1.8 78% Rel CPI +131
Appraisal: 92 @ 5-05
2-11 358D 2X 32250M* 3.6% 1145F* 3.3% 1070P* DHIA

SPRING WALK B T FRANK 00000596414 (001GU00167)

02/05 USDA PTA +228M -0.09% -5F -87NM\$ 0NM%ile
-0.08% -7P -113CM\$ 99% Rel
AGA 02/05 PTAT +0.0 99% Rel PTI -23

HAYSETTS FAYETTE PRUDENCE 000003009235

02/05 USDA PTA -723M -0.02% -35F -195NM\$ 5NM%ile
+0.01% -21P -194CM\$ 47% Rel
3 App 02/05 PTAT +0.4 56% Rel CPI -90
Appraisal: 91 @ 6-01
5-06 314D 2X 12520M 4.7% 590F 3.9% 491P DHIA

THIRD DAM: HAYSETTS BIG TEX PRIZE 000002984636

Appraisal: 84 @ 2-07
2-01 329D 2X 16690M 4.4% 733F 3.3% 552P DHIA

MARFRED BOSSMAN-ET 00000601056 (007GU00306)

MOORMEIER FARMS BIONIC MOLLY 000002995624

TROTACRE IDEAL LOGIC-ET 00000602123 (001GU00071)

GOLDEN DEW FRANKS PRISCILIA 000003034677

SOONER CELEBRATION AT CHUPP FARMS
CHUPPS FARM GOLIATH PAISLEY

00003052424

LOT 87

Born: 07-31-1997 Tattoo LE 201 RE 201
Breeder & Owner: CHUPP DALE & STANLEY
8464 W 580TH RD
INOLA OK 74036

BRED: 09-09-04 DUE: 06-22-05
TROTACRE LORAL TILLER-ET 603341 007GU00360

DHI Herd # 73450124 Cow Control 00201
02/05 USDA PTA -657M +0.15% -4F +33NM\$ 51NM%ile
+0.01% -19P +34CM\$ 61% Rel
4 Rec YDev: -1208M -1F -34P
2 App 02/05 PTAT -1.0 54% Rel CPI -74
Appraisal: 83 @ 7-04 (85/78)
ST SR BD DF RA TW RL FA FU RH RW UC UD TP TL
25 26 38 29 1 23 33 24 26 35 11 25 25 26 30
2-07 321D 2X 15360M 4.4% 681F 3.4% 526P 92
3-08 341D 2X 16050M 4.2% 679F 3.2% 519P 88
4-10 305D 2X 15700M 4.1% 640F 3.1% 487P DHIA
6-04 305D 2X 15670M 4.2% 664F 3.2% 496P 93

CHUPPS FARM MASON POLLY 84 @ 4-08 (84/82)
3-07 305D 2X 14840M 4.5% 668F 3.2% 475P 94
CHUPPS FARM LORAL PET 83 @ 3-07 (85/79)
2-00 305D 2X 12610M 4.6% 580F 3.1% 387P 92

ROZELYN PAT MAR P GOLIATH-ET 00000600974 (007GU00302)

02/05 USDA PTA -239M +0.23% +27F +331NM\$ 95NM%ile
+0.04% -1P +342CM\$ 99% Rel
AGA 02/05 PTAT -0.4 98% Rel PTI +30
ST SR BD DF RA TW RL FA
-1.7 -0.6 -1.0 -1.1 H2.0 -1.9 S0.1 S0.2
FU RH RW UC UD TP TL
+1.3 -1.1 -1.7 -0.8 S2.1 C0.9 -1.8

ROZELYN PATS PRINCE 00000595650

02/05 USDA PTA -175M +0.10% +9F +193NM\$ 60NM%ile
+0.08% +8P +218CM\$ 87% Rel
AGA 02/05 PTAT -1.3 83% Rel PTI -3

ROZELYN HONORS GLORIA 000002902962

02/05 USDA PTA -248M +0.29% +37F +343NM\$ 99NM%ile
+0.10% +8P +372CM\$ 79% Rel
4 Rec YDev: +1138M +152F +75P
3 App 02/05 PTAT +0.3 69% Rel CPI +84
Appraisal: 92 @ 5-07
4-09 365D 2X 30070M* 5.4% 1611F* 3.8% 1149P* DHIA

CHUPPS FARM PRINCE PATTY 000003038630

02/05 USDA PTA -992M +0.01% -43F -268NM\$ 2NM%ile
+0.01% -30P -268CM\$ 45% Rel
1 Rec YDev: -1866M -71F -41P
1 App 02/05 PTAT -0.6 41% Rel CPI -149
Appraisal: 82 @ 2-07
2-04 257D 2X 9270M 4.2% 387F 3.6% 337P DHIR

LAVON FARMS FAYETTE PRINCE-ET 00000601939

02/05 USDA PTA -1193M +0.00% -53F -254NM\$ 0NM%ile
+0.04% -32P -247CM\$ 55% Rel
AGA 02/05 PTAT +0.1 62% Rel PTI -150

CARE MORE FRANK PAT 000003023258

02/05 USDA PTA -697M -0.02% -35F -267NM\$ 2NM%ile
-0.02% -26P -277CM\$ 44% Rel
0 App 11/02 PTAT -0.5 32% Rel CPI -125

CHUPPS FARM PRINCE PAT
1-11 305D 2X 11550M 3.2% 370F 3.6% 411P DHIA

LOT 88

CHUPPS FARM LORAL PET

00003070613

Born: 04-03-2001 Tattoo LE 305 RE 305
Breeder & Owner: CHUPP DALE & STANLEY
8464 W 580TH RD
INOLA OK 74036

FRESH: 09-16-04
BRED: 04-14-05 DUE: 01-25-06
SPRING WALK ICY CHILLER-ET 605084 007GU00410

DHI Herd # 73450124 Cow Control 00305
02/05 USDA PTA -341M +0.11% +3F -49NM\$ 28NM%ile
-0.01% -13P -54CM\$ 51% Rel
2 Rec YDev: +176M +71F -3P
2 App 02/05 PTAT +0.1 51% Rel CPI -21
Appraisal: 83 @ 3-07 (85/79)
ST SR BD DF RA TW RL FA FU RH RW UC UD TP TL
25 24 34 37 30 27 35 26 36 32 18 18 28 27 15
2-00 305D 2X 12610M 4.6% 580F 3.1% 387P 92
3-05 204D 2X 10383M 4.5% 469F 3.2% 329P RIP
PROJ ME 16822M 714F 519P

OAKLANDS MERCURY 00000597376 (008GU00184)

02/05 USDA PTA -66M +0.09% +13F +5NM\$ 13NM%ile
+0.02% +2P +12CM\$ 97% Rel
AGA 02/05 PTAT -1.1 96% Rel PTI -4

TROTACRE MERCURY LORAL-ET 00000602121 (007GU00322)

02/05 USDA PTA -81M -0.01% -5F -131NM\$ 0NM%ile
-0.01% -4P -134CM\$ 97% Rel
AGA 02/05 PTAT +1.3 95% Rel PTI +18
ST SR BD DF RA TW RL FA
+2.4 +2.3 +2.4 -0.2 L0.2 +2.2 P0.2 0.0
FU RH RW UC UD TP TL
+1.8 +0.4 +0.4 -0.3 S0.4 C0.6 +0.6

TROTACRE FAYETTE LORETTA 000002938801

02/05 USDA PTA +1029M -0.14% +20F +185NM\$ 89NM%ile
-0.05% +24P +173CM\$ 88% Rel
4 Rec YDev: +4416M +117F +126P
2 App 02/05 PTAT +1.8 78% Rel CPI +131
Appraisal: 92 @ 5-05
2-11 358D 2X 32250M* 3.6% 1145F* 3.3% 1070P* DHIA

CHUPPS FARM GOLIATH PAISLEY 00003052424

02/05 USDA PTA -657M +0.15% -4F +33NM\$ 51NM%ile
+0.01% -19P +34CM\$ 61% Rel
4 Rec YDev: -1208M -1F -34P
2 App 02/05 PTAT -1.0 54% Rel CPI -74
Appraisal: 83 @ 7-04 (85/78)
2-07 321D 2X 15360M 4.4% 681F 3.4% 526P 92
3-08 341D 2X 16050M 4.2% 679F 3.2% 519P 88
4-10 305D 2X 15700M 4.1% 640F 3.1% 487P DHIA
6-04 305D 2X 15670M 4.2% 664F 3.2% 496P 93

ROZELYN PAT MAR P GOLIATH-ET 00000600974 (007GU00302)

02/05 USDA PTA -239M +0.23% +27F +331NM\$ 95NM%ile
+0.04% -1P +342CM\$ 99% Rel
AGA 02/05 PTAT -0.4 98% Rel PTI +30

CHUPPS FARM PRINCE PATTY 000003038630

02/05 USDA PTA -992M +0.01% -43F -268NM\$ 2NM%ile
+0.01% -30P -268CM\$ 45% Rel
1 Rec YDev: -1866M -71F -41P
1 App 02/05 PTAT -0.6 41% Rel CPI -149
Appraisal: 82 @ 2-07
2-04 257D 2X 9270M 4.2% 387F 3.6% 337P DHIR

SOONER CELEBRATION AT CHUPP FARMS
CHUPPS FARM MASON POLLY

000003066192

Born: 03-07-2000 Tattoo LE 262 RE 262
Breeder & Owner: CHUPP DALE & STANLEY
8464 W 580TH RD
INOLA OK 74036

BRED: 02-10-05 DUE: 11-23-05
CHUPPS FARM BOSSMAN MONEY-ET 604440

DHI Herd # 73450124 Cow Control 00262
02/05 USDA PTA -768M +0.14% -11F -89NM\$ 19NM%ile
+0.01% -23P -89CM\$ 47% Rel
2 Rec YDev: -704M +22F -24P
3 App 02/05 PTAT -0.6 49% Rel CPI -83
Appraisal: 84 @ 4-08 (84/82)
ST SR BD DF RA TW RL FA FU RH RW UC UD TP TL
41 23 34 36 13 34 32 22 33 32 21 26 32 26 18
2-01 305D 2X 14530M 4.3% 624F 3.1% 457P DHIA
3-07 305D 2X 14840M 4.5% 668F 3.2% 475P 94

AYARS AND OLIVER G MASON-ET 00000603298
02/05 USDA PTA -1095M +0.11% -32F -240NM\$ 0NM%ile
+0.05% -28P -231CM\$ 51% Rel
AGA 02/05 PTAT -0.4 58% Rel PTI -122
ST SR BD DF RA TW RL FA
+2.4 +0.3 +0.2 +0.0 H0.6 -0.2 P0.5 S0.3
FU RH RW UC UD TP TL
-0.8 -0.5 -0.9 +0.2 S0.7 C0.5 +0.7

CHUPPS FARM GOLIATH PAISLEY 000003052424
02/05 USDA PTA -657M +0.15% -4F +33NM\$ 51NM%ile
+0.01% -19P +34CM\$ 61% Rel
4 Rec YDev: -1208M -1F -34P
2 App 02/05 PTAT -1.0 54% Rel CPI -74
Appraisal: 83 @ 7-04 (85/78)
2-07 321D 2X 15360M 4.4% 681F 3.4% 526P 92
3-08 341D 2X 16050M 4.2% 679F 3.2% 519P 88
4-10 305D 2X 15700M 4.1% 640F 3.1% 487P DHIA
6-04 305D 2X 15670M 4.2% 664F 3.2% 496P 93

AYARS AND WINTERS L GAMBLER 00000602365
02/05 USDA PTA -407M +0.03% -13F -108NM\$ 0NM%ile
+0.02% -9P -102CM\$ 82% Rel
AGA 02/05 PTAT +1.4 81% Rel PTI -3

ROUND POND FAYETTES MOLLY 000002983779
02/05 USDA PTA -1580M +0.11% -53F -385NM\$ 0NM%ile
+0.06% -43P -377CM\$ 44% Rel
0 App 11/00 PTAT -0.4 34% Rel CPI -187
Appraisal: 94 @ 6-08
5-02 365D 2X 36150M* 5.1% 1831F* 3.7% 1333P* DHIA

ROZELYN PAT MAR P GOLIATH-ET 00000600974 (007GU00302)
02/05 USDA PTA -239M +0.23% +27F +331NM\$ 95NM%ile
+0.04% -1P +342CM\$ 99% Rel
AGA 02/05 PTAT -0.4 98% Rel PTI +30

CHUPPS FARM PRINCE PATTY 000003038630
02/05 USDA PTA -992M +0.01% -43F -268NM\$ 2NM%ile
+0.01% -30P -268CM\$ 45% Rel
1 Rec YDev: -1866M -71F -41P
1 App 02/05 PTAT -0.6 41% Rel CPI -149
Appraisal: 82 @ 2-07
2-04 257D 2X 9270M 4.2% 387F 3.6% 337P DHIR

LOT 90 CHUPPS FARM ROYAL PALACE

000068000070

Born: 10-13-2003 Tattoo LE 417 RE 417
Breeder & Owner: CHUPP DALE & STANLEY
8464 W 580TH RD
INOLA OK 74036

DUE AFTER 09-01-05 TO FRIENDSHIP ILLIAD 604750

PA: -322M +0.10% +2F +0.01% -9P -44CM\$ -46NM\$
PTAT +0.6 PTI +0
ST SR BD DF RA TW RL FA
+2.8 +0.5 +0.4 +1.4 L0.4 +0.9 S0.5 S0.4
FU RH RW UC UD TP TL
0.5 +1.0 +0.7 +0.1 S0.7 C1.2 +0.2

ALDENS VALIANT ROYAL-ET 00000603966 (200GU00106)
02/05 USDA PTA +124M +0.05% +14F -2NM\$ 13NM%ile
+0.01% +6P +2CM\$ 76% Rel
AGA 02/05 PTAT +1.8 64% Rel PTI +83
ST SR BD DF RA TW RL FA
+2.9 +0.9 +1.0 +2.3 L2.1 +1.6 S0.5 S0.4
FU RH RW UC UD TP TL
+0.5 +1.8 +2.0 +0.5 D0.1 C1.6 -0.1

TAMARACKS PERFECTOS VALIANT-ET 000602300 (009GU00134)
02/05 USDA PTA -295M +0.06% -3F -143NM\$ 0NM%ile
+0.01% -8P -141CM\$ 96% Rel
AGA 02/05 PTAT +1.4 94% Rel PTI +15

ALDENS ENHANCER ROBIN 000003041075
02/05 USDA PTA +456M +0.03% +26F +87NM\$ 67NM%ile
-0.05% +7P +75CM\$ 74% Rel
3 Rec YDev: +1111M +53F +24P
4 App 02/05 PTAT +1.9 64% Rel CPI +107
Appraisal: 93 @ 5-10
3-10 365D 2X 23890M 4.4% 1040F 3.4% 824P DHIA

CHUPPS FARM MASON POLLY 000003066192
02/05 USDA PTA -768M +0.14% -11F -89NM\$ 19NM%ile
+0.01% -23P -89CM\$ 47% Rel
2 Rec YDev: -704M +22F -24P
3 App 02/05 PTAT -0.6 49% Rel CPI -83
Appraisal: 84 @ 4-08 (84/82)
2-01 305D 2X 14530M 4.3% 624F 3.1% 457P DHIA
3-07 305D 2X 14840M 4.5% 668F 3.2% 475P 94

AYARS AND OLIVER G MASON-ET 00000603298
02/05 USDA PTA -1095M +0.11% -32F -240NM\$ 0NM%ile
+0.05% -28P -231CM\$ 51% Rel
AGA 02/05 PTAT -0.4 58% Rel PTI -122

CHUPPS FARM GOLIATH PAISLEY 000003052424
02/05 USDA PTA -657M +0.15% -4F +33NM\$ 51NM%ile
+0.01% -19P +34CM\$ 61% Rel
4 Rec YDev: -1208M -1F -34P
2 App 02/05 PTAT -1.0 54% Rel CPI -74
Appraisal: 83 @ 7-04 (85/78)
2-07 321D 2X 15360M 4.4% 681F 3.4% 526P 92
3-08 341D 2X 16050M 4.2% 679F 3.2% 519P 88
4-10 305D 2X 15700M 4.1% 640F 3.1% 487P DHIA
6-04 305D 2X 15670M 4.2% 664F 3.2% 496P 93