

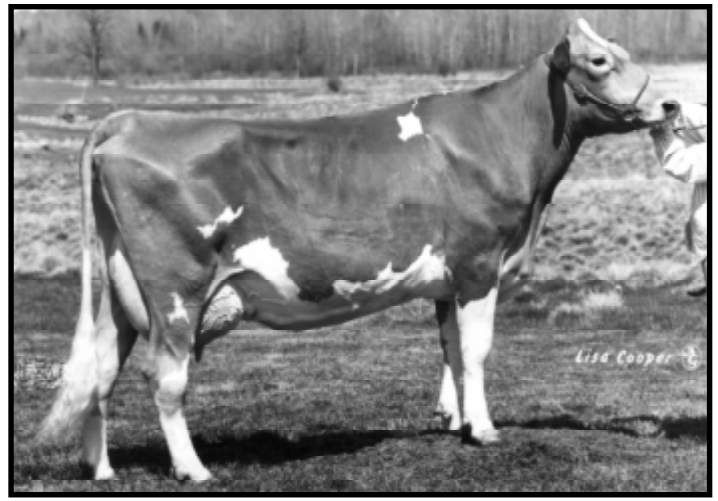

GR-LAESCHLAND FN BAMBI VG-88
 HM All-American Jr. 2-Year-Old 1985
 Fourth Dam of Lot #11



LAESCHLAND FAYETTE BIANCA EX-93
 Lifetime: 127,950M 5,113F 4,408P
 Third Dam of Lot #11

Lot # 11 GOLDEN x BIANCA EMBRYOS

Breeder: KEN D. FORSTER
 RR 2
 LYNDEN ON L0R1T
 905-304-0131

SELLING FIVE (5) #1 DIRECT THAW EMBRYOS BY GOLDEN OUT OF BIANCA. BUYER RESPONSIBLE FOR LIABILITY AND COST OF SHIPPING FROM GMS TANK IN OHIO.

MAPLEHURST HOPEFULS GOLDEN 000010032764
 08/04 USDA PTA -596M +0.07% -15F +53NM\$ 4NM%ile
 +0.05% -12P +63CM\$ 70% Rel
 AGA 08/04 PTAT +0.2 44% Rel
 ST SR BD DF RA TW RL FA
 -2.2 -0.9 -1.7 -1.2 H0.8 -1.2 P0.1 S0.1
 FU RH RW UC UD TP TL
 +1.7 +1.2 +0.9 -0.5 S2.4 W0.3 -0.4

ROZELYN PAT MAR P GOLIATH-ET 00000600974 (007GU00302)
 08/04 USDA PTA +232M +0.22% +45F +442NM\$ 99NM%ile
 +0.03% +12P +451CM\$ 99% Rel
 AGA 08/04 PTAT -0.1 98% Rel PTI +95
 ST SR BD DF RA TW RL FA
 -1.3 -0.3 -0.7 -0.7 H1.8 -1.7 0.0 S0.3
 FU RH RW UC UD TP TL
 +1.5 -0.6 -1.2 -0.6 S2.1 C1.1 -2.1

MAPLEHURST HOPEFUL 000040199758
 Appraisal: EX-95 (CAN)
 ALL-AMERICAN SR. 3-YEAR-OLD 1998

EBY MANOR WARDEN BIANCA 10000677
 Appraisal: VG-87 (CAN)
 2-01 305D 2X 17807M 4.3% 766F 3.6% 634P CAN
 3-04 305D 2X 22774M 4.4% 997F 3.3% 752P CAN
 4-07 305D 2X 20992M 4.0% 836F 3.2% 667P CAN
 6-01 304D 2X 22546M 3.8% 847F 3.0% 686P CAN
 LIFETIME: 101,136M 4.3% 4,358F 3.4% 3,456P
 MAPLEHURST GOLDEN BESS VG-89 (CAN)
 GRAND CHAMPION & 1ST TWO-YEAR-OLD ANCASTER FAIR 2003

EBY MANOR BUTTERMOST WARDEN 000040020223
 02/02 USDA PTA -192M +0.23% +27F +0NM\$ NM%ile
 +0.06% +3P +0CM\$ 85% Rel
 AGA 08/03 PTAT +0.9 55% Rel PTI +73
 ST SR BD DF RA TW RL FA
 +0.2 +0.6 +0.5 +1.3 L1.0 +0.9 S0.2 S0.6
 FU RH RW UC UD TP TL
 +0.1 +0.9 -1.3 +0.1 D0.3 C0.4 -0.1

LAESCHLAND MAGIC BESS-ET 199698
 Appraisal: G-78 (CAN)
 2-03 305D 2X 16456M 4.1% 667F 3.4% 568P CAN
 3-06 305D 2X 20469M 4.0% 816F 3.5% 717P CAN
 4-09 192D 2X 14290M 3.8% 568F 3.5% 515P CAN

THIRD DAM: LAESCHLAND FAYETTE BIANCA 000002926244
 Appraisal: 93 @ 5-01
 Gold Star Dam - 1992
 2-02 365D 2X 23400M 3.9% 908F 3.5% 818P DHIA
 3-04 365D 2X 29180M* 4.0% 1168F 3.7% 1069P* DHIA
 4-09 365D 2X 29250M* 4.0% 1173F 3.2% 929P DHIA
 6-00 365D 2X 28290M 3.9% 1117F 3.2% 907P DHIA
 LIFETIME: 127,950M 4.0% 5,113F 3.4% 4,408P
 4th JUNIOR TWO-YEAR-OLD NGS-MADISON 1988

FOURTH DAM: GR-LAESCHLAND FN BAMBI 000002867241
 Appraisal: 88 @ 4-00
 3-03 310D 2X 16330M 4.8% 790F 3.6% 593P DHIA
 HM ALL-AMERICAN JUNIOR TWO-YEAR-OLD 1985

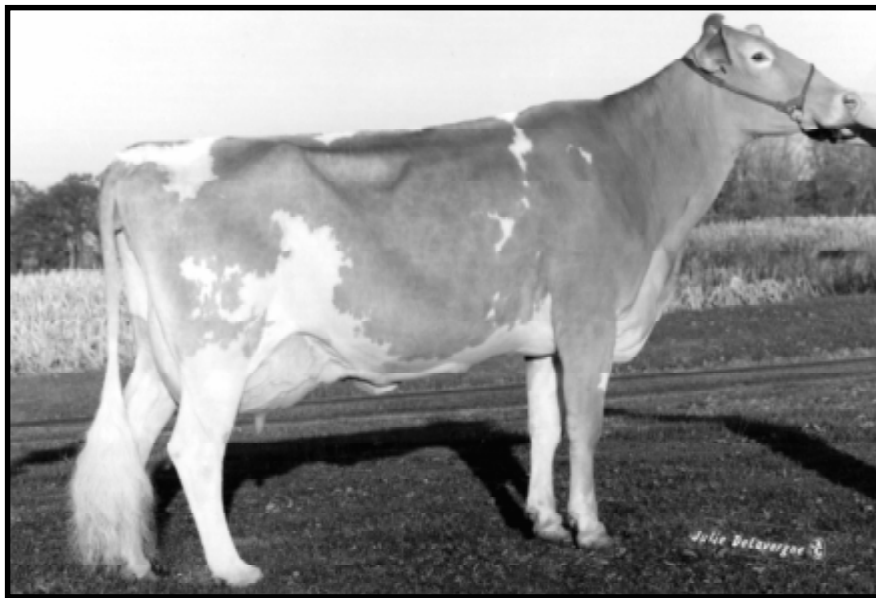

MARODORE JAY LANA EX-90

6-06 365D 42,310M 5.3% 2,250F 3.3% 1,380P

HMAI-American 4-Year-Old 1998

Granddam of Lot #12

Lot # 12 JB X LAINEY EMBRYOS

Owner: KA FORSTER
 MAPLEHURST FARM
 LYNDEN ON L0R1T
 905-304-0131

SELLING 5 #1 DT EMBRYOS BY JB FROM LAINEY. BUYER
 RESPONSIBLE FOR COST AND LIABILITY OF SHIPPING FROM
 GMS IN OHIO.

ROYAL ACRES ENHANCER JB 000000603423 (001GU00405)

08/04 USDA PTA +1178M -0.02% +48F +236NM\$ 31NM%ile
 +0.01% +40P +245CM\$ 82% Rel

AGA 08/04 PTAT +1.6 77% Rel PTI +205

ST SR BD DF RA TW RL FA
 +1.6 +0.0 +1.6 +3.9 H0.8 +0.8 0.0 L0.3
 FU RH RW UC UD TP TL
 -0.4 +3.2 +3.3 +1.5 D1.6 C1.6 -0.6

MARODORE LOGIC LAINEY-ET 00003068688

Appraisal: VG-88 (CAN)

2-03 355D 2X 19617M 4.5% 880F 3.4% 669P CAN
 3-04 305D 2X 17719M 815F 620P PROJ ACT

THIRD DAM: MARODORE SMOKEY LEMONAID 000003012075

Appraisal: 84 @ 2-08

FOURTH DAM: MARODORE FELIX LEMON LIME 000002987878

Appraisal: 87 @ 3-10

5-04 305D 2X 16330M 4.8% 778F 3.7% 598P DHIA

FIFTH DAM: MARODORE PLAYBOY LOIS 000002954636

Appraisal: 88 @ 7-00

6-07 305D 2X 18150M 5.3% 969F 3.7% 666P DHIA

SIXTH DAM: MARODORE BAKERS LIFESAVER 000002868694

Appraisal: 76 @ 4-07

4-04 285D 2X 16310M 4.5% 742F 3.3% 534P DHIA

SEVENTH DAM: MARODORE SATEL LICORISH 000002766913

Appraisal: 90 @ 9-07

LIFETIME: 113,520M 4.8% 5,428F 3.6% 4,068P

EIGHTH DAM: MARODORE CHALLENGER LOLLIPOP 00002664382

Appraisal: 85 @ 6-06

NINTH DAM: COGNIACS IDEAL LOTTIE 000002474054

Appraisal: 83 @ 4-07

3-11 336D 2X 13710M 5.6% 772F DHIA

SHERMA VICTORY ELLAS ENHANCER 0000600510 (029GU00918)

08/04 USDA PTA +1336M -0.04% +52F +234NM\$ 31NM%ile
 -0.10% +27P +210CM\$ 97% Rel

AGA 08/04 PTAT +1.9 97% Rel PTI +191

ROYAL ACRES PENDER JESSICA-ET 000003027561

08/04 USDA PTA +531M -0.02% +20F +57NM\$ 33NM%ile
 +0.01% +19P +63CM\$ 62% Rel

1 Rec YDev: +452M -168F +0P

2 App 08/04 PTAT +1.3 59% Rel CPI +107

Appraisal: 87 @ 2-10

2-01 305D 2X 22050M 3.3% 736F 3.2% 696P DHIA

TROTACRE IDEAL LOGIC-ET 000000602123 (001GU00071)

08/04 USDA PTA +588M +0.02% +29F +166NM\$ 22NM%ile
 -0.01% +17P +165CM\$ 96% Rel

AGA 08/04 PTAT +1.7 96% Rel PTI +128

ST SR BD DF RA TW RL FA

+0.7 +1.2 +2.6 +1.8 L2.3 +0.6 P1.0 S0.6

FU RH RW UC UD TP TL

-0.2 +1.2 +1.9 +1.5 D1.7 C0.3 +1.0

MARODORE JAY LANA 000003032582

08/04 USDA PTA +1577M +0.06% +80F +516NM\$ 99NM%ile
 +0.05% +61P +542CM\$ 57% Rel

4 Rec YDev: +4381M +226F +166P

3 App 08/04 PTAT +0.0 54% Rel CPI +258

Appraisal: 90 @ 4-06

Gold Star Dam - 1999

2-03 350D 2X 21790M 4.0% 880F 3.6% 792P DHIA

3-05 305D 2X 28040M 4.8% 1356F 3.6% 999P DHIA

4-04 365D 2X 30400M 5.3% 1613F 3.7% 1138P DHIA

6-06 365D 2X 42310M* 5.3% 2250F* 3.3% 1380P* 94

LIFETIME 180,150M 5.1% 9,170F 3.6% 6,409P

HM ALL-AMERICAN 4-YEAR-OLD 1998

MARODORE ONWARDS LANCELOT @ SELECT SIRES

MARODORE RONALD LABRON-ET @ GENEX / CRI



KNAPPS ENHANCER ADELINE EX-90

4-03 365D 36,100M 5.4% 1,943F 3.1% 1,115P
 Dam of Lot #15



PINEBREEZE TELESTAR ANDORA EX-95

6-05 365D 26,740M 4.7% 1,261F 3.0% 811P
 Fourth Dam of Lot #15

Lot # 15 TILLER X ADELINE EMBRYOS

Born: 04-10-2000 Tattoo LE K249 RE K249
 Owner: GARY BULIN
 11202 WELLS LANE
 CAZENOVIA WI
 607-983-2679

SELLING FOUR #1 DT EMBRYOS BY TILLER FROM ADELINE.
 BUYER RESPONSIBLE FOR COST AND LIABILITY OF SHIPPING.

PA: +1519M -0.05% +61F +305NM\$
 -0.08% +37P +289CM\$
 PTAT +1.7 CPI +220

TROTACRE LORAL TILLER-ET 000000603341 (007GU00360)

08/04 USDA PTA +1554M -0.04% +63F +284NM\$ 63NM%ile
 -0.06% +42P +276CM\$ 80% Rel
 AGA 08/04 PTAT +2.2 79% Rel PTI +249
 ST SR BD DF RA TW RL FA
 +4.3 +2.9 +3.1 +2.2 H1.4 +3.5 0.0 S0.8
 FU RH RW UC UD TP TL
 +1.4 +2.6 +2.4 +0.5 D0.1 C1.6 +0.7

TROTACRE MERCURY LORAL-ET 000000602121 (007GU00322)

08/04 USDA PTA +394M -0.03% +13F -13NM\$ 0NM%ile
 -0.02% +10P -16CM\$ 96% Rel
 AGA 08/04 PTAT +1.6 96% Rel PTI +84

GREENWOOD M TILLIE-ET 000003013942

08/04 USDA PTA +1492M -0.11% +47F +253NM\$ 86NM%ile
 -0.07% +38P +241CM\$ 70% Rel
 2 Rec YDev: +4568M +140F +120P
 2 App 08/04 PTAT +1.6 62% Rel CPI +199
 Appraisal: 90 @ 3-03
 2-01 365D 2X 31730M* 4.1% 1290F* 3.1% 980P* DHIA

KNAPPS ENHANCER ADELINE-ET 000003057366

08/04 USDA PTA +1483M -0.05% +58F +325NM\$ 95NM%ile
 -0.10% +32P +302CM\$ 60% Rel
 4 Rec YDev: +3795M +159F +88P
 2 App 08/04 PTAT +1.1 54% Rel CPI +190
 Appraisal: 90 @ 3-06
 2-01 353D 2X 23480M 4.5% 1052F 3.1% 731P 96
 3-02 358D 2X 27950M 4.2% 1178F 2.9% 820P DHIA
 4-03 365D 2X 36100M* 5.4% 1943F* 3.1% 1115P DHIA

SHERMA VICTORY ELLAS ENHANCER 00000600510 (029GU00918)

08/04 USDA PTA +1336M -0.04% +52F +234NM\$ 31NM%ile
 -0.10% +27P +210CM\$ 97% Rel
 AGA 08/04 PTAT +1.9 97% Rel PTI +191

ST SR BD DF RA TW RL FA FU RH RW UC UD TP TL
 33 31 32 42 28 30 22 24 30 50 43 21 31 27 25

KNAPPS MAGIC ADELINA-ET 000003040838

08/04 USDA PTA +943M -0.16% +16F +76NM\$ 38NM%ile
 -0.10% +14P +50CM\$ 64% Rel
 2 Rec YDev: +1567M -11F +4P
 2 App 08/04 PTAT +0.7 59% Rel CPI +74
 Appraisal: 87 @ 3-06
 1-10 365D 2X 24530M* 4.1% 1006F 3.4% 837P* DHIA

#129 ON THE AUGUST 2004 CPI LIST
 7TH BILL GRAHAM FUTURITY 2001

THIRD DAM: KNAPPS ANDY ADDRESS 000002963100

Appraisal: 90 @ 3-02
 3-03 365D 2X 26410M 3.9% 1023F 3.1% 811P DHIA
 5-00 365D 2X 24580M 4.0% 993F 3.2% 787P DHIA

FIFTH DAM: MARFRED KH AGATHA 000002853739

Appraisal: 91 @ 3-07
 3-03 305D 2X 17850M 4.0% 721F 3.3% 582P DHIR

FOURTH DAM: PINEBREEZE TELESTAR ANDORA 00002891647

Appraisal: 95 @ 8-05
 2-02 353D 2X 20025M 3.6% 714F DHIA
 3-04 365D 2X 21280M 4.8% 1013F 3.6% 761P DHIA
 4-07 365D 2X 26680M* 4.1% 1084F 3.3% 893P DHIA
 6-05 365D 2X 26740M 4.7% 1261F 3.0% 811P DHIA
 LIFETIME: 156,195M 4.5% 6,976F 3.4% 5,254P
 RES ALL-AMERICAN 3-YEAR-OLD 1988

SIXTH DAM: MARFRED TN AGNES 000002816831

Appraisal: 91 @ 3-06
 7-00 360D 2X 14180M 5.0% 713F 3.6% 508P DHIA