

LOT 11 JENS GOLD CROWN UTOPIA**000003080925**

Born: 01-26-2003 Tattoo LE 1841 RE JCU
 Breeder: JENS GOLD FARMS
 AMERY WI
 Owner: RAYMOND ORISIO JR
 VALLEY OAKS GUERNSEYS
 1975 NE HEMBREE ST
 MCMINNVILLE OR 97128
 503-435-2267

SELLING OPEN
 FRESH: 08-20-05
 JOHNES & CALFHOOD VACCINATE

PA: +926M +0.06% +51F +0.04% +37P +306CM\$ +290NM\$
 PTAT +1.2 PTI +192
 ST SR BD DF RA TW RL FA
 +1.7 +0.8 +1.3 +1.9 L0.1 +1.4 S0.1 S0.2
 FU RH RW UC UD TP TL
 0.4 +1.3 +1.9 +0.2 D0.5 W0.1 +0.6

IDLE GOLD ROYAL CROWN-ET 000000604269 (007GU00388)
 PA: +1407M -0.04% +55F -0.04% +39P +320CM\$ +326NM\$
 PTAT +2.0 PTI +224
 ST SR BD DF RA TW RL FA
 +3.6 +1.9 +2.3 +2.5 L1.4 +2.1 P0.5 S0.7
 FU RH RW UC UD TP TL
 1.3 +2.5 +2.4 +0.8 S0.2 C0.1 +1.0

JENS GOLD HUNTER URITA 000003047748
 08/05 USDA PTA +445M +0.15% +46F +253NM\$ 96NM%ile
 +0.11% +34P +292CM\$ 62% Rel
 5 Rec YDev: +1686M +146F +105P
 3 App 08/05 PTAT +0.4 56% Rel CPI +157
 Appraisal: 90 @ 5-04
 ST SR BD DF RA TW RL FA FU RH RW UC UD TP TL
 22 29 37 49 15 36 33 22 28 37 41 31 17 27 30
 Gold Star Dam - 2002
 2-07 305D 2X 18110M 5.0% 906F 3.8% 684P DHIA
 3-09 305D 2X 19030M 5.2% 981F 3.8% 732P DHIA
 5-00 365D 2X 22390M 5.6% 1265F 3.7% 835P DHIA
 6-02 338D 2X 19680M 5.3% 1044F 3.5% 680P 98
 7-03 365D 2X 20740M 5.1% 1056F 3.5% 735P DHIA
 LIFETIME: 102,390M 5.3% 5,386F 3.7% 3,768P

JENS GOLD ONWARD URGE 80 @ 2-03 (80/80)
 2-00 321D 2X 15820M 5.2% 826F 3.6% 568P 100

JENSGOLDEN PROKING ROYAL OAK 0000602216 (007GU00330)
 08/05 USDA PTA +668M +0.10% +47F +208NM\$ 52NM%ile
 +0.01% +24P +216CM\$ 95% Rel
 AGA 08/05 PTAT +1.7 93% Rel PTI +171

PAFARMS FORTRESS CASSANDRA 000003042855
 08/05 USDA PTA +2146M -0.17% +62F +444NM\$ 99NM%ile
 -0.08% +54P +424CM\$ 65% Rel
 2 Rec YDev: +7096M +232F +191P
 3 App 08/05 PTAT +2.3 58% Rel CPI +275
 Appraisal: 89 @ 3-07
 2-01 365D 2X 30530M* 3.9% 1203F 3.4% 1052P* DHIA

JENSGOLDEN VICTORY HUNTER 00000600924 (029GU00924)
 08/05 USDA PTA +460M -0.04% +14F +73NM\$ 26NM%ile
 +0.06% +25P +94CM\$ 95% Rel
 AGA 08/05 PTAT +0.8 92% Rel PTI +97

JENSGOLDEN JAY URINA 000003034357
 08/05 USDA PTA +10M +0.17% +29F +103NM\$ 70NM%ile
 +0.12% +20P +140CM\$ 68% Rel
 3 Rec YDev: +620M +90F +64P
 5 App 08/05 PTAT -1.0 62% Rel CPI +63
 Appraisal: 62 @ 5-00
 1-11 305D 2X 14660M 5.2% 765F 3.8% 550P DHIA
 3-01 305D 2X 17110M 4.9% 843F 3.6% 612P DHIR
 4-07 305D 2X 20910M 4.9% 1018F 3.8% 794P DHIA
 JENS GOLD BILLY UNITY 82 @ 4-11 (85/79)
 4-03 298D 2X 14060M 5.2% 729F 3.9% 549P 95

THIRD DAM: JENSGOLDEN PROKING URIAH 000002953848
 Appraisal: 83 @ 3-06
 5-03 305D 2X 19190M 4.6% 890F 3.8% 730P DHIA

LOT 12 ZIRKMEADS CINDY**000003081572**

Born: 01-13-2003 Tattoo LE ZM616
 Breeder & Owner: PAUL ALBERT ZIRK
 29574 OUT LOOK RD
 ELROY WI 53929
 608-463-7468

FRESH: 09-03-05
 SELLING OPEN

PA: +735M -0.03% +27F -0.04% +17P +55CM\$ +66NM\$
 PTAT +1.0 PTI +106
 ST SR BD DF RA TW RL FA
 +2.6 +1.9 +2.2 +1.3 H0.6 +1.9 S0.4 S0.2
 FU RH RW UC UD TP TL
 0.1 +0.9 +1.4 +0.1 D0.9 C1.0 +0.2

TROTACRE LORAL TILLER-ET 000000603341 (007GU00360)
 08/05 USDA PTA +1051M +0.00% +46F +172NM\$ 43NM%ile
 -0.05% +25P +160CM\$ 85% Rel
 AGA 08/05 PTAT +2.0 82% Rel PTI +180
 ST SR BD DF RA TW RL FA
 +4.0 +2.7 +2.9 +1.9 H1.4 +3.2 P0.2 S0.8
 FU RH RW UC UD TP TL
 +1.1 +2.1 +2.2 +0.3 D0.4 C1.7 +0.7

ZIRKMEADS CINNAMON STICKS 000003071568

THIRD DAM: SPLITRAIL MAGICS CATHY 000003047879
 Appraisal: 87 @ 4-04
 4-00 305D 2X 23940M 4.6% 1105F 3.4% 807P DHIA

TROTACRE MERCURY LORAL-ET 000000602121 (007GU00322)
 08/05 USDA PTA -109M +0.00% -6F -129NM\$ 0NM%ile
 -0.01% -4P -130CM\$ 97% Rel
 AGA 08/05 PTAT +1.4 96% Rel PTI +19

GREENWOOD M TILLIE-ET 000003013942
 08/05 USDA PTA +993M -0.08% +29F +124NM\$ 76NM%ile
 -0.06% +22P +109CM\$ 71% Rel
 2 Rec YDev: +4106M +125F +108P
 2 App 08/05 PTAT +1.2 62% Rel CPI +125
 Appraisal: 90 @ 3-03
 2-01 365D 2X 31730M* 4.1% 1290F* 3.1% 980P* DHIA

LAESCHLAND NPK BRIGHTON-ET 00000600400 (007GU00297)
 08/05 USDA PTA +706M -0.24% -11F -311NM\$ 0NM%ile
 -0.09% +7P -338CM\$ 97% Rel
 AGA 08/05 PTAT -0.1 95% Rel PTI -5

SPLITRAIL GOLIATH CINNAMON 000003059015
 Appraisal: 77 @ 4-04



Guerndale Fayette Robin EX-93
Lifetime: 182,400M 4.3% 7,931F 3.5% 6,337P
Fourth Dam of Lot 13

LOT 13 SNIDERS BUNKER REECEY 000068003074

Born: 09-04-2004 Tattoo LE S817 RE S817

SELLING OPEN

Breeder: AARON GABLE

NEW ENTERPRISE PA

Owner: NATHAN PIEPER

3122 HUNTER MILL RD
 WHITE HALL MD 21161
 410-692-2055

PA: -461M -0.04% -27F -0.02% -18P -166CM\$ -159NM\$
 PTAT -0.2 PTI -87
 ST SR BD DF RA TW RL FA
 -0.5 -0.1 -0.3 -0.5 H0.7 -0.2 S0.5 L0.2
 FU RH RW UC UD TP TL
 -0.2 -0.6 -1.1 -0.2 S0.6 W0.1 -0.2

SNIDERS MAGIC BUNKER 000000604764

PA: +103M -0.08% -9F -0.02% +0P -9CM\$ -4NM\$
 PTAT +0.3 PTI -6
 ST SR BD DF RA TW RL FA
 +0.2 +0.0 +0.1 +0.9 H0.8 +0.0 S0.4 S0.1
 FU RH RW UC UD TP TL
 -0.5 +0.5 -0.3 -0.4 D0.4 W0.6 -0.9

SNIDERS ACTOR RENA 000003077239

08/05 USDA PTA -1024M +0.00% -45F -313NM\$ 1NM%ile
 -0.01% -36P -323CM\$ 33% Rel
 1 Rec YDev: -4720M -179F -148P
 1 App 08/05 PTAT -0.7 32% Rel CPI -167
 Appraisal: 79 @ 2-06 (79/79)
 ST SR BD DF RA TW RL FA FU RH RW UC UD TP TL
 24 26 25 19 25 22 37 18 19 22 17 25 44 22 36

NELLS GLOW ADMIRAL MAGIC 000000598858 (001GU00305)

08/05 USDA PTA +540M -0.07% +12F +53NM\$ 26NM%ile
 -0.03% +12P +45CM\$ 99% Rel
 AGA 08/05 PTAT +0.3 99% Rel PTI +53

SNIDERS SENSATION BLAKE 000003063814

08/05 USDA PTA -334M -0.08% -29F -60NM\$ 23NM%ile
 -0.01% -12P -63CM\$ 53% Rel
 4 Rec YDev: -97M -33F -1P
 3 App 08/05 PTAT +0.3 49% Rel CPI -64
 Appraisal: 90 @ 4-03 (90/88)
 4-00 325D 2X 20080M 4.1% 833F 3.3% 667P 94

SNIDERS QUEBEC ACTOR 000000604502

SNIDERS SENSATION RACHEL 000003063815

08/05 USDA PTA -582M -0.03% -31F -202NM\$ 4NM%ile
 -0.02% -22P -211CM\$ 40% Rel
 1 Rec YDev: -765M -123F -88P
 1 App 08/05 PTAT +0.0 41% Rel CPI -97
 Appraisal: 83 @ 2-09 (85/80)

THIRD DAM: SNIDERS SHARP RADIANCE

APPRAISAL: 90 @ 4-11 (90/87)
 2-02 305D 3X 16360M 4.4% 726F 3.3% 534P DHIA
 4-06 305D 3X 21410M 4.4% 939F 3.2% 686P DHIA

FOURTH DAM: GUERNDALFAYETTES ROBIN

APPRAISAL: 93 @ 9-11
 3-11 305D 2X 20390M 4.3% 878F 3.4% 689P DHIR
 10-00 305D 2X 17820M 3.8% 682F 2.9% 525P DHIA
 LIFETIME: 182,400M 4.3% 7,931F 3.5% 6,337P
 JR ALL-AMERICAN AGED COW 1996
 RES JR ALL-AMERICAN AGED COW 1997
 HM ALL-AMERICAN AGED COW 1996
 HM JR ALL-AMERICAN 4-YEAR-OLD 1994
 GRAND CHAMPION NGS-HARRISBURG 1996
 DAM OF SNIDERS MAGICMAN RIP - 1 ALL-AMERICAN DAUGHTER



Knapps Enhancer Adeline EX-90
4-03 365D 36,100M 5.4% 1,943F 3.1% 1,115P
Dam of Lot 14

LOT 14a BULINS HILLPOINT AMSTEL-ET

Born: 08-07-2005 Tattoo LE HP25

LOT 14b BULINS HILLPOINT ARIEL-ET

Born: 08-11-2005 Tattoo LE HP26

Owner: HILLPOINT PARTNERS
 5065 N. HILLPOINT RD
 CROSS PLAINS, WI 53528
 608-798-1952

PA: +999M -0.02% +41F -0.07% +21P +159CM\$ +177NM\$
 PTAT +1.3 PTI +143
 ST SR BD DF RA TW RL FA
 +2.3 +0.2 +0.5 +1.4 H0.2 +0.7 S0.1 0.0
 FU RH RW UC UD TP TL
 -1.1 +0.3 +0.7 -0.6 D1.1 W0.1 -0.4

TROTACRE LORAL TILLER-ET 000000603341 (007GU00360)
 08/05 USDA PTA +1051M +0.00% +46F +172NM\$ 43NM%ile
 -0.05% +25P +160CM\$ 85% Rel
 AGA 08/05 PTAT +2.0 82% Rel PTI +180
 ST SR BD DF RA TW RL FA
 +4.0 +2.7 +2.9 +1.9 H1.4 +3.2 P0.2 S0.8
 FU RH RW UC UD TP TL
 +1.1 +2.1 +2.2 +0.3 D0.4 C1.7 +0.7

KNAPPS ENHANCER ADELINE-ET 000003057366
 08/05 USDA PTA +947M -0.04% +35F +181NM\$ 88NM%ile
 -0.08% +16P +158CM\$ 60% Rel
 4 Rec YDev: +3178M +134F +74P
 2 App 08/05 PTAT +0.6 54% Rel CPI +106
 Appraisal: 90 @ 3-06
 ST SR BD DF RA TW RL FA FU RH RW UC UD TP TL
 33 31 32 42 28 30 22 24 30 50 43 21 31 27 25
 2-01 353D 2X 23480M 4.5% 1052F 3.1% 731P 96
 3-02 358D 2X 27950M 4.2% 1178F 2.9% 820P DHIA
 4-03 365D 2X 36100M* 5.4% 1943F* 3.1% 1115P DHIA
 7TH BILL GRAHAM FUTURITY WDE 2001

THIRD DAM: KNAPPS ANDY ADDRESS 000002963100
 Appraisal: 90 @ 3-02
 3-03 365D 2X 26410M 3.9% 1023F 3.1% 811P DHIA
 5-00 365D 2X 24580M 4.0% 993F 3.2% 787P DHIA

FOURTH DAM: PINEBREEZE TELESTAR ANDORA 00002891647
 Appraisal: 95 @ 8-05
 4-07 365D 2X 26680M* 4.1% 1084F 3.3% 893P DHIA
 6-05 365D 2X 26740M 4.7% 1261F 3.0% 811P DHIA
 LIFETIME: 156,195M 4.5% 6,976F 3.4% 5,254P
 RES ALL-AMERICAN 3-YEAR-OLD 1988
 1ST 3-YEAR-OLD NGS-MADISON 1988



Pinebreeze Telestar Andora EX-95
Res. All-American 3-Year-Old 1988
Fourth Dam of Lot 14

000068007292

000068007293

SELLING CHOICE OF ARIEL & AMSTEL. CHOICE TO BE MADE BY
 DECEMBER 1, 2005.

TROTACRE MERCURY LORAL-ET 000000602121 (007GU00322)
 08/05 USDA PTA -109M +0.00% -6F -129NM\$ 0NM%ile
 -0.01% -4P -130CM\$ 97% Rel
 AGA 08/05 PTAT +1.4 96% Rel PTI +19

GREENWOOD M TILLIE-ET 000003013942
 08/05 USDA PTA +993M -0.08% +29F +124NM\$ 76NM%ile
 -0.06% +22P +109CM\$ 71% Rel
 2 Rec YDev: +4106M +125F +108P
 2 App 08/05 PTAT +1.2 62% Rel CPI +125
 Appraisal: 90 @ 3-03
 2-01 365D 2X 31730M* 4.1% 1290F* 3.1% 980P* DHIA

SHERMA VICTORY ELLAS ENHANCER 0000600510 (029GU00918)
 08/05 USDA PTA +878M -0.03% +33F +109NM\$ 30NM%ile
 -0.09% +13P +84CM\$ 98% Rel
 AGA 08/05 PTAT +1.4 97% Rel PTI +117

KNAPPS MAGIC ADELINA-ET 000003040838
 08/05 USDA PTA +393M -0.13% -5F -62NM\$ 23NM%ile
 -0.08% -2P -88CM\$ 64% Rel
 2 Rec YDev: +1041M -28F -6P
 2 App 08/05 PTAT +0.4 59% Rel CPI -2
 Appraisal: 87 @ 3-06
 1-10 365D 2X 24530M* 4.1% 1006F 3.4% 837P* DHIA

KNAPPS GOLIATH ADDIE 75 @ 4-05
 4-00 358D 2X 18170M 4.2% 755F 3.1% 566P 95

FIFTH DAM: MARFRED KH AGATHA 000002853739
 Appraisal: 91 @ 3-07
 3-03 305D 2X 17850M 4.0% 721F 3.3% 582P DHIR

SIXTH DAM: MARFRED TN AGNES 000002816831
 Appraisal: 91 @ 3-06
 7-00 360D 2X 14180M 5.0% 713F 3.6% 508P DHIA

LOT 15 HERSHYS SPIDER SAMIE**000068001095**

Born: 12-06-2003 Tattoo LE T75 RE
 Breeder: JONATHAN HERSHBERGER
 MILLERSBURG OH
 Owner: LENA ANN AIKEN
 1194 PULASKI MERCER RD
 NEW WILMINGTON PA 16142
 724-946-2117

PASTURE BRED TO SNIDERS ROCKWELL BROCK 000000605049
 DUE BETWEEN 10-23-05 AND 11-10-05

PA: +403M -0.03% +14F -0.02% +11P +22CM\$ +25NM\$
 PTAT -0.3 PTI +38
 ST SR BD DF RA TW RL FA
 +2.3 +0.2 +0.5 +1.4 H0.2 +0.7 S0.1 0.0
 FU RH RW UC UD TP TL
 -1.1 +0.3 +0.7 -0.6 D1.1 W0.1 -0.4

COULEE CREST LUXURY SPIDER-ET 000604229 (001GU00415)
 08/05 USDA PTA +1228M +0.00% +55F +267NM\$ 73NM%ile
 -0.02% +37P +268CM\$ 63% Rel
 AGA 08/05 PTAT +0.7 50% Rel PTI +185
 ST SR BD DF RA TW RL FA
 +4.1 +0.7 +1.3 +3.1 L0.7 +1.2 P0.3 0.0
 FU RH RW UC UD TP TL
 -0.7 +2.4 +2.0 -0.7 D0.7 C0.4 -1.5

FELLER FARMS IRON MAN SARA 000003057522
 08/05 USDA PTA -423M -0.06% -28F -218NM\$ 3NM%ile
 -0.01% -16P -224CM\$ 41% Rel

HERSHYS BLESSING SARA 81 @ 2-09 (80/82)
 2-02 365D 2X 13340M 4.1% 553F 3.3% 440P 96

THIRD DAM: LOCUST HILL DARIMOST WINNIE 000002927195
 Appraisal: 83 @ 4-09
 4-06 365D 2X 18370M 4.6% 852F 3.4% 633P DHIA

TROTACRE JAY MR LUXURY-ET 000000602751 (007GU00339)
 08/05 USDA PTA +1120M -0.13% +26F +293NM\$ 82NM%ile
 -0.04% +30P +287CM\$ 96% Rel
 AGA 08/05 PTAT +1.3 94% Rel PTI +140

COULEE CREST ENHANCER SNOW-ET 000003050736
 08/05 USDA PTA +1446M +0.07% +78F +281NM\$ 97NM%ile
 -0.07% +34P +264CM\$ 75% Rel
 1 Rec YDev: +3579M +325F +113P
 1 App 08/05 PTAT +1.0 62% Rel CPI +223
 Appraisal: 88 @ 2-08
 2-01 365D 2X 21059M 6.3% 1319F 3.7% 784P DHIA

OCS DAIRY DIAS IRON MAN-ET 000000603158 (007GU00356)
 -08/05 USDA PTA +836M -0.24% -5F -67NM\$ 0NM%ile
 -0.06% +17P -82CM\$ 84% Rel
 AGA 08/05 PTAT -1.1 81% Rel PTI +0

LOCUST HILL N WENDY 000003012433
 08/05 USDA PTA -1531M +0.15% -44F -334NM\$ 0NM%ile
 +0.02% -47P -336CM\$ 57% Rel
 3 Rec YDev: -2566M -70F -74P
 1 App 08/05 PTAT -1.4 46% Rel CPI -208
 Appraisal: 73 @ 2-11
 2-04 270D 2X 9370M 4.7% 436F 3.4% 315P DHIA
 4-06 300D 2X 11750M 4.5% 532F 3.5% 416P DHIA

FELLER FARMS BALDWIN ANNABELLE 88 @ 6-00
 4-04 264D 2X 12090M 4.3% 515F 3.5% 421P DHIR

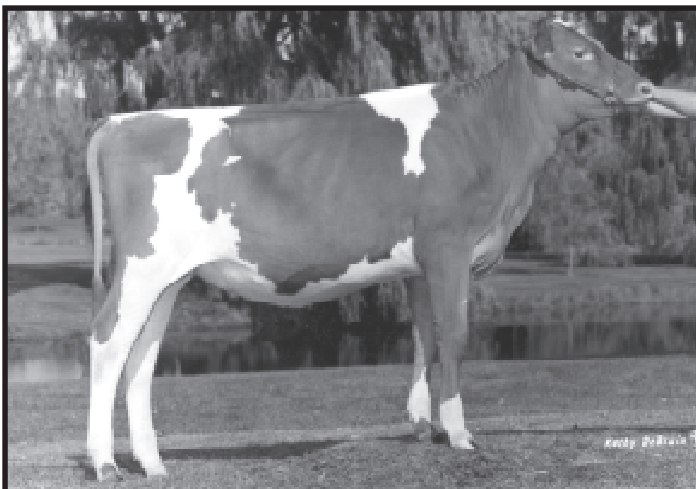

KNAPPS LORAL QUEEN ASPEN EX-90
 Nom. All-American Int. Calf 2000
 5th Generation Excellent
 Maternal Family Member of Lot #14



KNAPPS GOLIATH ANDRA EX-91
 Nom. All-American Jr. 2-year-old 1997
 5th Generation Excellent
 Maternal Family Member of Lot #14