



Coulee Crest Tiller Serena
Grand Champion KY State Fair 2005
Dam of Lot 1

LOT 1 SOUTHERN JUSTICE BANGER SAMSON 000068007460

Born: 05-05-2005 Tattoo LE Z56
 Breeder & Owner: SOUTHERN JUSTICE SYNDICATE
 390 B F BROWN RD
 MAGNOLIA KY 42757

SHARES ARE AVAILABLE IN THE SAMSON SYNDICATE FOR \$200.
 EACH SYNDICATE MEMBER WILL RECEIVE 20 UNITS OF
 SAMPLING SEMEN AND PART OWNERSHIP IN THE BULL.
 CONTACT GMS FOR DETAILS AT 614-864-2409.

PA: +1071M -0.08% +34F -0.04% +28P +188CM\$ +195NM\$
 PTAT +1.4 PTI +151
 ST SR BD DF RA TW RL FA
 +2.2 +1.9 +2.3 +1.1 H0.2 +1.8 P0.8 S0.3
 FU RH RW UC UD TP TL
 0.4 +1.4 +1.6 +0.9 D0.4 C0.9 +0.4

**PROCEEDS FROM THE SALE OF THIS BULL
 WILL BENEFIT THE AGA PROMOTION FUND.**

MY DAY BLISS BANGER-ET 000000603872 (007GU00379)
 08/05 USDA PTA +1314M -0.14% +33F +255NM\$ 65NM%ile
 -0.04% +36P +249CM\$ 85% Rel
 AGA 08/05 PTAT +1.4 83% Rel PTI +167
 ST SR BD DF RA TW RL FA
 +2.3 +2.8 +3.0 +0.6 0.0 +2.0 P1.0 S0.1
 FU RH RW UC UD TP TL
 +0.1 +0.8 +1.7 +1.9 D0.5 C0.3 +1.5

TROTACRE MERCURY LORRY-ET 000000602120 (014GU00258)
 08/05 USDA PTA +963M +0.01% +45F +206NM\$ 52NM%ile
 -0.07% +19P +187CM\$ 98% Rel
 AGA 08/05 PTAT +0.4 97% Rel PTI +123

LAESCHLAND PERFECT BLISS-ET 000003024141
 08/05 USDA PTA +924M -0.03% +35F +309NM\$ 98NM%ile
 +0.06% +41P +334CM\$ 81% Rel
 2 Rec YDev: +6411M +271F +246P
 3 App 08/05 PTAT +1.4 72% Rel CPI +181
 Appraisal: 92 @ 4-07
 3-08 365D 2X 35220M* 3.9% 1382F* 3.6% 1253P* DHIA

COULEE CREST TILLER SERENA 000068000670

2-02 PROJ ME 25597M 967F 805P

GRAND CHAMPION KY STATE FAIR 2005
 NOM. ALL-AMERICAN JR YEARLING 2004

TROTACRE LORAL TILLER-ET 000000603341 (007GU00360)
 08/05 USDA PTA +1051M +0.00% +46F +172NM\$ 43NM%ile
 -0.05% +25P +160CM\$ 85% Rel
 AGA 08/05 PTAT +2.0 82% Rel PTI +180

THIRD DAM: COULEE CREST TRUMPET SABLE-ET 000003062141
 Appraisal: 82 @ 2-02

COULEE CREST LUXURY SELMA-ET 000003080660
 08/05 USDA PTA +605M -0.02% +24F +97NM\$ 69NM%ile
 -0.03% +15P +92CM\$ 48% Rel
 2 Rec YDev: -1085M +4F -23P
 1 App 08/05 PTAT +0.8 46% Rel CPI +92
 Appraisal: 84 @ 2-07 (84/86)
 2-01 305D 3X 14950M 4.9% 727F 3.3% 500P 94

FOURTH DAM: COULEE CREST ENHANCER SNOW-ET 0003050736

Appraisal: 88 @ 2-08
 2-01 365D 2X 21059M 6.3% 1319F 3.7% 784P DHIA
 FORMER #1 CPI COW
 NOM. ALL-AMERICAN JR 2-YEAR-OLD 1999

SIXTH DAM: BEAUTY VIEW SMOKEY SHAWN 000003002574
 Appraisal: 93 @ 4-02
 3-02 365D 2X 25680M 3.9% 995F 3.2% 831P DHIA
 RES. ALL-AMERICAN SR. 3-YEAR-OLD 1995
 HM ALL-AMERICAN SR. 2-YEAR-OLD 1994

FIFTH DAM: FORHAR MAGIC SHOW 000003034573

Appraisal: 88 @ 2-09
 2-03 365D 2X 27610M* 5.0% 1371F* 3.6% 986P* DHIA
 FORMER #1 CPI COW

SEVENTH DAM: BEAUTY VIEW VICTORY STAR 000002966057

Appraisal: 90 @ 5-00
 4-01 365D 2X 22260M 4.3% 964F 3.2% 703P DHIA
 5-10 365D 2X 19760M 4.4% 872F 3.4% 679P DHIA

COULEE CREST ENHANCER STORM-ET PTI +95
 COULEE CREST ENHANCER STAR-ET 90 @ 3-05
 COULEE CREST ENHANCER SNOW-ET 88 @ 2-08
 COULEE CREST ENHANCER SATIN-ET 85 @ 2-05
 COULEE CREST SABER SYDNEY 88 @ 4-01 (86/90)

EIGHTH DAM: BEAUTY VIEW FAYETTES SKIPPY 000002790688

Appraisal: 84 @ 5-01
 8-08 365D 2X 18510M 3.6% 674F 3.5% 639P DHIA
 LIFETIME: 110,720M 3.9% 4,326F

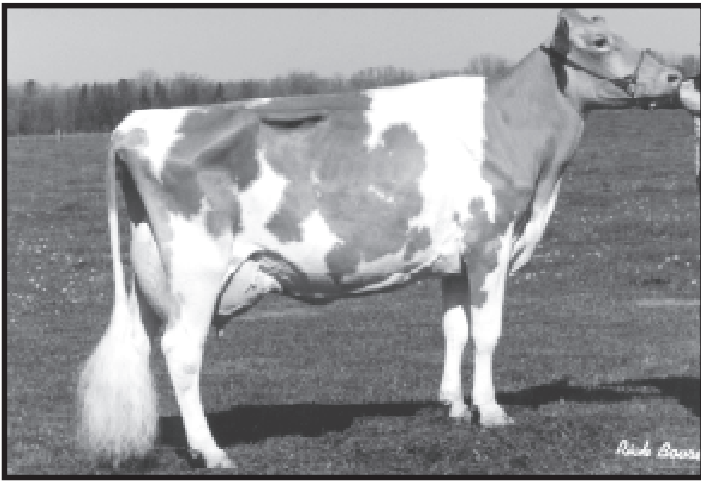

Beauty View Smokey Shawn EX-93
Res. All-American Sr. 3-Year-Old 1995
Maternal Family Member of Lot 1 & 2

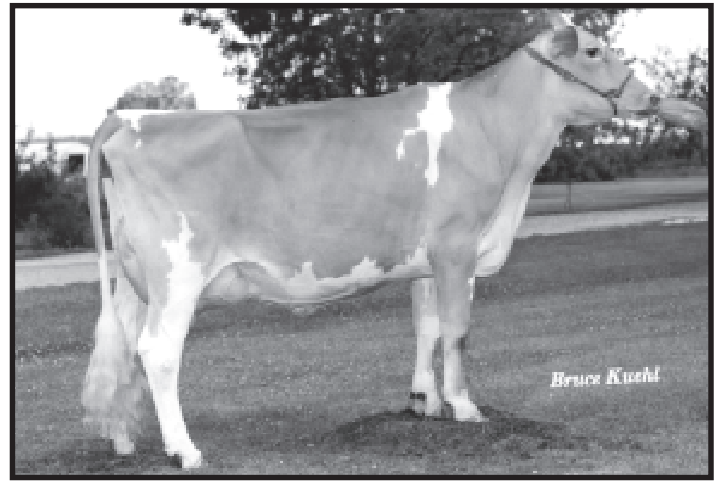

Forhar Magic Show VG-88
Former #1 CPI Cow & Dam of #3 PTAT Bull
Maternal Family Member of Lot 1 & 2

LOT 2 WILSONVIEW ROY SASS 000068003610

Born: 10-05-2003 Tattoo LE G1814 RE
 Breeder & Owner: WILSONVIEW DAIRY INC
 2470 OLSON RD
 TILLAMOOK OR 97141
 503-842-2775

BRED: 01-14-05 DUE: 10-26-05
 MARODORE GOLIATHS RONALD 603218 001GU00210

PA: +1334M -0.18% +27F -0.07% +31P +194CM\$ +212NM\$
 PTAT +1.3 PTI +144
 ST SR BD DF RA TW RL FA
 +0.7 +0.3 +0.7 +2.0 L0.3 +0.7 P0.8 S0.2
 FU RH RW UC UD TP TL
 -0.4 +2.4 +2.3 +0.0 D1.1 W0.2 -0.7

SHERMA VICTORY ELLAS ENHANCER 0000600510 (029GU00918)
 08/05 USDA PTA +878M -0.03% +33F +109NM\$ 30NM%ile
 -0.09% +13P +84CM\$ 98% Rel
 AGA 08/05 PTAT +1.4 97% Rel PTI +117

MARODORE ENHANCER ROY-ET 000000603229 (007GU00357)
 08/05 USDA PTA +1454M -0.26% +16F +127NM\$ 30NM%ile
 -0.11% +27P +96CM\$ 86% Rel
 AGA 08/05 PTAT +1.4 81% Rel PTI +120
 ST SR BD DF RA TW RL FA
 +0.0 +0.3 +0.3 +1.7 H0.1 +0.8 P0.3 S0.1
 FU RH RW UC UD TP TL
 +0.3 +2.2 +2.3 +0.0 D0.6 W0.3 -0.3

MARODORE PENDERS RONETTE 000003000058
 08/05 USDA PTA +1178M -0.21% +15F +65NM\$ 59NM%ile
 -0.08% +24P +44CM\$ 86% Rel
 3 Rec YDev: +3411M +62F +80P
 2 App 08/05 PTAT +0.5 77% Rel CPI +89
 Appraisal: 91 @ 3-08
 3-10 305D 2X 22740M 3.9% 876F 3.3% 761P DHIA

WILSONVIEW LUXURY SABLE-ET 000003072200
 08/05 USDA PTA +1214M -0.09% +38F +296NM\$ 98NM%ile
 -0.03% +34P +292CM\$ 52% Rel
 1 Rec YDev: +3740M +101F +102P
 1 App 08/05 PTAT +1.2 48% Rel CPI +165
 Appraisal: 84 @ 2-09 (82/80)
 ST SR BD DF RA TW RL FA FU RH RW UC UD TP TL
 34 34 36 37 32 35 21 31 16 38 30 35 22 21 15
 2-01 346D 2X 17680M 4.2% 739F 3.2% 557P 100

TROTACRE JAY MR LUXURY-ET 000000602751 (007GU00339)
 08/05 USDA PTA +1120M -0.13% +26F +293NM\$ 82NM%ile
 -0.04% +30P +287CM\$ 96% Rel
 AGA 08/05 PTAT +1.3 94% Rel PTI +140

FOURTH DAM: BEAUTY VIEW SMOKEY SHAWN 000003002574
 Appraisal: 93 @ 4-02
 3-02 365D 2X 25680M 3.9% 995F 3.2% 831P DHIA
RES. ALL-AMERICAN SR. 3-YEAR-OLD 1995
HM ALL-AMERICAN SR. 2-YEAR-OLD 1994

COULEE CREST SABER SHAWNA-ET 000003057286
 08/05 USDA PTA +573M +0.07% +38F +231NM\$ 94NM%ile
 +0.01% +20P +236CM\$ 64% Rel
 3 Rec YDev: +1983M +122F +66P
 3 App 08/05 PTAT +0.8 60% Rel CPI +124
 Appraisal: 90 @ 5-00 (90/87)
 2-04 295D 2X 15230M 4.4% 671F 3.2% 490P DHIA
 3-03 365D 2X 21230M 4.8% 1028F 3.3% 700P DHIA
 4-09 365D 2X 22240M 4.7% 1056F 3.2% 706P 99

FIFTH DAM: BEAUTY VIEW VICTORY STAR 000002966057
 Appraisal: 90 @ 5-00
 4-01 365D 2X 22260M 4.3% 964F 3.2% 703P DHIA
 5-10 365D 2X 19760M 4.4% 872F 3.4% 679P DHIA
SIXTH DAM: BEAUTY VIEW FAYETTES SKIPPY 000002790688
 Appraisal: 84 @ 5-01
 8-08 365D 2X 18510M 3.6% 674F 3.5% 639P DHIA
 LIFETIME: 110,720M 3.9% 4,326F

WILSONVIEW LUXURY SWEET-ET 87 @ 4-04 (89/80)
 2-04 365D 2X 18150M 4.6% 836F 3.4% 609P 101

THIRD DAM: FORHAR MAGIC SHOW 000003034573
 Appraisal: 88 @ 2-09
 2-03 365D 2X 27610M* 5.0% 1371F* 3.6% 986P* DHIA
FORMER #1 CPI COW
 COULEE CREST ENHANCER STORM-ET PTI +95
 COULEE CREST ENHANCER STAR-ET 90 @ 3-05
 COULEE CREST ENHANCER SNOW-ET 88 @ 2-08
 COULEE CREST ENHANCER SATIN-ET 85 @ 2-05
 COULEE CREST SABER SYDNEY 88 @ 4-01 (86/90)