



Valley Set Tom June EX-90

6-08 305D 24,650M 4.6% 1,123F 3.1% 767P
Dam of Lot 22

LOT 22 LANTZ FARM CO JUNEBUG

Born: 01-18-2004 Tattoo LE L511 RE
Breeder & Owner: JON A LANTZ
ELLSWORTH WI
715-273-6074

DHI Herd # 35480004 Cow Control 00966
08/07 USDA PTA -1003M +0.21% -11F -113NM\$ 9NM%ile
+0.01% -31P -113CM\$ 47% Rel
2 Rec YDev: -3609M -62F -103P
1 App 08/07 PTAT +0.6 41% Rel CPI -48
Appraisal: 80 @ 2-01 (82/77)
ST SR BD DF RA TW RL FA FU RH RW UC UD TP TL
22 26 23 16 29 9 15 13 27 35 18 37 46 21 22
1-07 365D 2X 16350M 5.1% 832F 3.5% 569P DHIA
3-01 305D ME 16684M 819F 573P

KNAPPS ROYAL OAK JESUS 000000604393 (107GU00293)

08/07 USDA PTA -551M +0.25% +16F +43NM\$ 20NM%ile
+0.04% -12P +54CM\$ 69% Rel
AGA 08/07 PTAT +1.1 65% Rel PTI +36
ST SR BD DF RA TW RL FA
+0.9 +1.2 +0.9 +0.4 H1.6 +1.1 0.0 L0.1
FU RH RW UC UD TP TL
+1.5 +0.5 +0.2 +0.8 S1.8 W0.9 +1.5

VALLEY SET TOM JUNE 000003042585

08/07 USDA PTA -657M +0.07% -18F -182NM\$ 3NM%ile
-0.05% -29P -202CM\$ 59% Rel
5 Rec YDev: -957M -10F -43P
3 App 08/07 PTAT +0.3 54% Rel CPI -69
Appraisal: 90 @ 4-07
ST SR BD DF RA TW RL FA FU RH RW UC UD TP TL
34 36 50 43 24 28 28 20 23 45 35 26 15 28 26
2-05 306D 2X 15700M 4.8% 748F 3.3% 517P DHIA
3-05 294D 2X 19670M 5.1% 1004F 3.5% 687P DHIA
4-04 313D 2X 19500M 4.9% 949F 3.2% 627P 100
5-04 365D 2X 21010M 4.4% 920F 3.3% 686P DHIA
6-08 305D 2X 24650M 4.6% 1123F 3.1% 767P 90
7-11 365D 2X 22390M 4.0% 903F 3.4% 755P DHIA
2226D 133,620M 4.7% 6,232F 3.3% 4,446P LIFE
1ST SR. 2-YEAR-OLD INDIANA STATE FAIR 1998

VALLEY SET DYNASTY JULIE 81 @ 2-09 (82/82)
2-01 365D 2X 18690M 3.7% 699F 3.1% 585P DHIA
VALLEY SET ABE JULY 85 @ 2-04 (86/84)
1-09 365D 2X 18650M 4.1% 764F 3.2% 599P DHIA

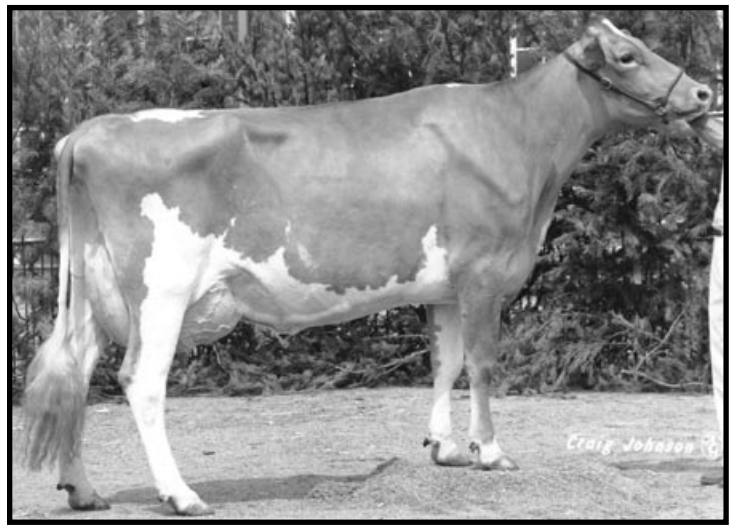

Valley Set Hal Jewel EX-90

2-07 365D 20,170M 4.5% 917F 3.3% 668P
3rd Dam of Lot 22

000068007121

FRESH: 02-20-07
BRED: 07-17-07 DUE: 04-28-08
FRIENDSHIP REGAL-ET 604273 049GU0019

JENSGOLDEN PROKING ROYAL OAK 602216 (007GU00330)

08/07 USDA PTA +480M +0.09% +37F +65NM\$ 25NM%ile
+0.01% +17P +70CM\$ 96% Rel
AGA 08/07 PTAT +2.0 94% Rel PTI +132

SOUTH LANE JORDAN JANE 000003043934

08/07 USDA PTA -437M +0.14% +4F +65NM\$ 55NM%ile
+0.00% -15P +61CM\$ 65% Rel
3 App 08/07 PTAT +1.3 61% Rel CPI +28
Appraisal: 94 @ 5-07
5-02 365D 2X 26940M 5.5% 1471F 3.1% 823P DHIA

VALLEY SET SMOKEY TOM 00000601763

08/07 USDA PTA -634M +0.01% -27F -301NM\$ 0NM%ile
-0.06% -30P -323CM\$ 58% Rel
AGA 08/07 PTAT +0.0 62% Rel PTI -96

VALLEY SET OKIE JERRY 000003001120

08/07 USDA PTA -663M +0.05% -22F -127NM\$ 8NM%ile
-0.04% -28P -144CM\$ 62% Rel
5 Rec YDev: -1531M -49F -62P
3 App 08/07 PTAT -0.8 58% Rel CPI -100
Appraisal: 85 @ 5-02
2-02 310D 2X 14590M 5.0% 730F 3.4% 489P DHIA
3-02 365D 2X 21130M 5.1% 1087F 3.4% 720P DHIA
4-06 305D 2X 18440M 4.8% 882F 3.4% 626P DHIR
5-07 365D 2X 21530M 4.7% 1002F 3.2% 696P DHIA
7-01 273D 2X 15520M 4.5% 703F 3.2% 502P DHIR

VALLEY SET ELMER JEAN 86 @ 3-04
3-09 365D 3X 26560M 4.2% 1119F 3.3% 869P DHIA

3RD DAM: VALLEY SET HAL JEWEL 000002909359

Appraisal: 90 @ 4-07
2-07 365D 2X 20170M 4.5% 917F 3.3% 668P DHIA
RES. GRAND CHAMPION MIDWEST GUERNSEY CLASSIC 1990

4TH DAM: VALLEY SET D JERRY 000002768507

Appraisal: 84 @ 5-10
6-06 343D 2X 15870M 5.2% 820F 3.5% 553P DHIA

5TH DAM: VALLEY SET C A JILL 000002715805

Appraisal: 83 @ 3-00

6TH DAM: VALLEY SET JES JERRY 000002584143

Appraisal: 82 @ 6-01

7TH DAM: VALLEY SET ANTHONY JANE 000002498111

Appraisal: 82 @ 8-08