

FRA-HIB DAIRY

COMPLETE DISPERSAL

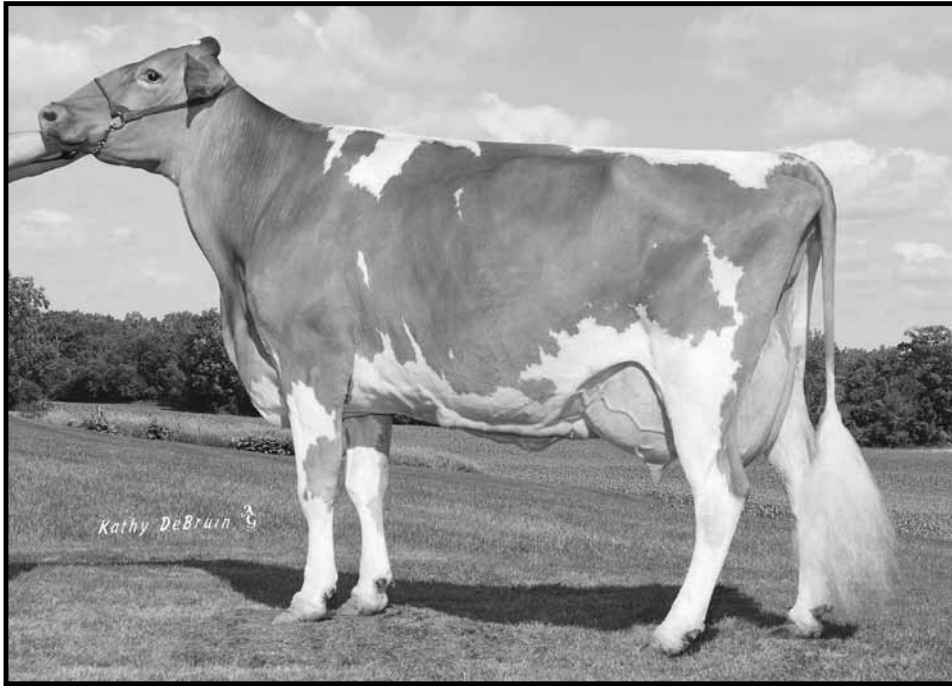

Fra Hib Malcolm Jessie EX-94
5-04 305D 20,560M 3.5% 724F 3.2% 659P
HM Jr. All-American Aged Cow 2009



Fra Hib Rascal Sportie EX-91
3-11 365D 28,290M 4.3% 1,224F 3.2% 899P
Nom. Jr. All-American 3 Times



Fra Hib Jamie Poullette EX-90
Life: 219,890M 4.6%1,0192F 3.6% 7,880P
Highest Lifetime Protein Total in the Nation 2008

FRA-HIB DAIRY

COMPLETE DISPERSAL



6137 N. 290 W.

WAWAKA, INDIANA

US 6 to CR 300 W., then south to 6137 N.
East of Ligonier and West of Kendallville



SATURDAY, OCTOBER 23, 2010
11:00 A.M.

APPROXIMATELY 120 HEAD ALL AGES

45 REGISTERED HOLSTEINS

A FINE GROUP OF HOLSTEINS THAT STARTED FROM ONEEDA HOLSTEINS BREEDING. ADDITIONALLY, 15 SPRINGERS DUE IN NOVEMBER AND DECEMBER TO TOP AI BULLS FROM COUSIN JOE HIBSCHMAN (ONEEDA HOLSTEINS) ALWAYS RESPECTED AS ONE OF THE TOP HERDS IN THE MIDWEST. DAMS WITH RECORDS TO 39,650M 1,398F G'DAMS TO 46,450M 1,628F - TOP AI BREEDING!

35 RED & WHITE HOLSTEINS

A GREAT GROUP OF RED & WHITE HOLSTEINS BRED FROM THE HOLSTEINS IN THE FRA-HIB HERD - MANY REGISTERED AND MOST ARE IDENTIFIED AND CAN BE REGISTERED.

40 REGISTERED GUERNSEYS

FEATURING FRA-HIB STU JIGGIE 365 2X 21,750 781 671 DUE 11/27 86 @ 2-04
DAM IS FULL SISTER TO FRA-HIB MALCOLM JESSIE EX-94 HM AA AGED COW 2009
CREDENTIALS OF OTHERS - RECORDS OVER 24,000M 1,000F -
MANY ANCESTORS WITH 200,000 PLUS LIFETIME PRODUCTION
MANY SHOW WINNERS & AA NOMINATIONS OVER THE YEARS FROM FRA-HIB
VERY IMPRESSIVE CROP OF BRED HEIFERS TO BABY CALVES! CLUB CALVES!

Terms: Cash, Good Check w/ID, MasterCard, Visa, Discover. A 3% convenience service fee will be added to buyer total for credit cards.
Not responsible for accidents - Lunch available



TERRY PRICE
765-674-0481
Lic. AU01049594

TOM FRANKS, OWNER - 260-761-2681

PRICE-LEFFLER

COMPLETE SALES SERVICE
5875 S. 700 E., Gas City, IN 46933
FAX: 765-674-5054



MERV LEFFLER
765-674-4818
Lic. AU01016000

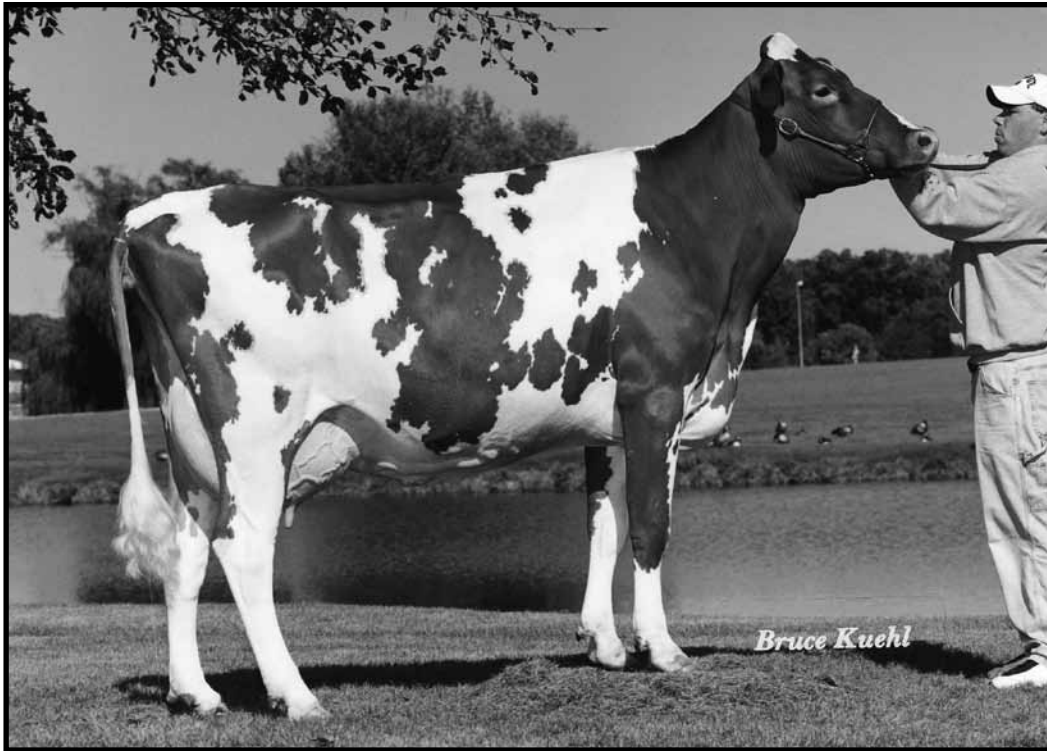

Fra Hib Rascal Sportie EX-91

3-11 365D 28,290M 4.3% 1,224F 3.2% 899P

Nom. Jr. All-American 3 Times

Granddam

LOT #1

FRA HIB MALCOLM SHANTILLY

GUERNSEY • Index # 723

USA000068023425

Born: 12-31-2005 Tattoo RE F211

DHI Herd # 32579241 Cow Control 00723

08/10 USDA PTA -126M -0.10% -23F -0.09% -19P

+0.7DPR -1.3PL -134NM\$ 11NM%ile -197CM\$ 46% Rel

2 Rec YDev: -510M -46F -57P

1 App 08/10 PTAT -1.9 -2.0UDR -0.9FLC 37%Rel CPI -118

Appraisal: 68 @ 2-09 (71/60)

ST SR BD DF RA TW RV RL FA FU RH RW UC UD TP TL

14 22 29 33 35 18 14 1 16 16 16 26 27 22 11 32

2-02 365D 2X 17550M 4.4% 780F 3.0% 532P DHIA

3-07 292D 2X 14590M 4.5% 657F 3.0% 444P 96

4-06 2x 52 2547 3.4 87 2.7 68 RIP

Calved 7/10/2010

FRA HIB CHOICE MALCOLM USA00000595828

08/10 USDA PTA -573M -0.05% -33F +0.00% -18P

+0.9DPR -1.1PL -157NM\$ 12NM%ile -163CM\$ 63% Rel

AGA 08/10 PTAT -1.1 -1.1UDC -0.8FLC 65%Rel PTI -109

ST SR BD DF RA TW RV RL FA

-2.0 -0.5 -0.6 -1.5 H1.5 -1.0 0.0 S0.5 L0.4

FU RH RW UC UD TP TL

-0.6 -1.6 -1.0 -0.3 D1.4 W0.6 +0.7

FRA HIB SOSA SHANIA USA000003080576

08/10 USDA PTA +470M -0.19% -13F -0.14% -9P

+0.6DPR +0.5PL +10NM\$ 40NM%ile -83CM\$ 50% Rel

3 Rec YDev: +1835M -30F -12P

1 App 08/10 PTAT -1.1 -0.7UDR -0.4FLC 36%Rel CPI -52

Appraisal: 78 @ 3-04 (80/74)

2-11 365D 2X 20870M 3.8% 793F 2.8% 575P DHIA

4-03 282D 2X 18990M 3.6% 675F 2.6% 494P 93

5-01 342D 2X 20470M 3.9% 796F 2.7% 554P 93

KELLOGG MINNIES CHOICE USA000000580204 3GU145

08/10 USDA PTA -1571M +0.11% -52F +0.01% -49P

+0.1DPR -2.8PL -396NM\$ 0NM%ile -409CM\$ 99% Rel

AGA 08/10 PTAT -2.1 -1.6UDC -2.0FLC 99%Rel PTI -223

FRA HIB BILLY JACK MONICA USA000002712228

08/10 USDA PTA -922M -0.06% -51F +0.02% -27P

+2.0DPR -0.5PL -153NM\$ 9NM%ile -153CM\$ 59% Rel

Appraisal: 88 @ 6-01 Gold Star Dam - 1981

6-06 365D 2X 15090M 4.0% 605F 3.5% 527P DHIA

FRA HIB SENSATION SOSA USA000000604618

FRA HIB RASCAL SPORTIE USA000003060930

08/10 USDA PTA +1187M -0.14% +27F -0.07% +26P

-0.2DPR +1.3PL +274NM\$ 93NM%ile +239CM\$ 54% Rel

3 Rec YDev: +3864M +111F +99P

2 App 08/10 PTAT +0.6 +1.0UDR +0.3FLC 46%Rel CPI +114

Appraisal: 91 @ 7-06 (91/88)

2-08 365D 2X 24940M 4.2% 1057F 3.2% 787P DHIA

3-11 365D 2X 28290M 4.3% 1224F 3.2% 899P DHIA

5-06 365D 2X 25700M 4.2% 1083F 3.1% 806P DHIA

1770D 105,030M 4.5% 4,700F 3.3% 3,515P LIFE

HM JR. ALL-AMERICAN SR. 3-YEAR-OLD 2002

JR. ALL-AMERICAN SR. 2-YEAR-OLD 2001

HM JR. ALL-AMERICAN WINTER YEARLING 2000

FRA HIB GRAND DUKE STU PTI -66

FRA HIB MALCOLM SPORTSTER 82 @ 2-07 (82/80)

2-03 365D 2X 20140M 4.3% 872F 3.6% 717P DHIA

LOT #2**FRA HIB MALCOLM SPORTSTER**

GUERNSEY • Index # 740 • USA000068026613
 Born: 12-02-2006 Tattoo RE F219 • DHI Herd # 32579241
 08/10 USDA PTA +341M -0.08% +1F -0.01% +9P
 +0.2DPR +0.6PL +120NM\$ 68NM%ile +116CM\$ 41% Rel
 1 Rec YDev: +937M +33F +48P
 1 App 08/10 PTAT -0.3 -0.2UDR -0.2FLC 38%Rel CPI +16
 Appraisal: 82 @ 2-07 (82/80)
 ST SR BD DF RA TW RV RL FA FU RH RW UC UD TP TL
 22 17 27 32 29 21 22 23 32 32 32 30 27 37 22 28
 2-03 365D 2X 20140M 4.3% 872F 3.6% 717P DHIA
 2-03 2x 305 19799 4.6 910 3.7 689 ME
 Calved 3/18/2010 • Due 3/07/2011 to 27GU001

FRA HIB CHOICE MALCOLM USA000000595828

08/10 USDA PTA -573M -0.05% -33F +0.00% -18P
 +0.9DPR -1.1PL -157NM\$ 12NM%ile -163CM\$ 63% Rel
 ST SR BD DF RA TW RV RL FA
 -2.0 -0.5 -0.6 -1.5 H1.5 -1.0 0.0 S0.5 L0.4
 FU RH RW UC UD TP TL
 -0.6 -1.6 -1.0 -0.3 D1.4 W0.6 +0.7

FRA HIB RASCAL SPORTIE USA000003060930

08/10 USDA PTA +1187M -0.14% +27F -0.07% +26P
 -0.2DPR +1.3PL +274NM\$ 93NM%ile +239CM\$ 54% Rel
 3 Rec YDev: +3864M +111F +99P
 2 App 08/10 PTAT +0.6 +1.0UDR +0.3FLC 46%Rel CPI +114
 Appraisal: 91 @ 7-06 (91/88)
 2-08 365D 2X 24940M 4.2% 1057F 3.2% 787P DHIA
 3-11 365D 2X 28290M 4.3% 1224F 3.2% 899P DHIA
 5-06 365D 2X 25700M 4.2% 1083F 3.1% 806P DHIA
 1770D 105,030M 4.5% 4,700F 3.3% 3,515P LIFE
 HM JR. ALL-AMERICAN SR. 3-YEAR-OLD 2002
 JR. ALL-AMERICAN SR. 2-YEAR-OLD 2001
 HM JR. ALL-AMERICAN WINTER YEARLING 2000

KELLOGG MINNIES CHOICE USA000000580204 3GU145

08/10 USDA PTA -1571M +0.11% -52F +0.01% -49P
 +0.1DPR -2.8PL -396NM\$ 0NM%ile -409CM\$ 99% Rel
 AGA 08/10 PTAT -2.1 -1.6UDC -2.0FLC 99%Rel PTI -223

FRA HIB BILLY JACK MONICA USA000002712228

08/10 USDA PTA -922M -0.06% -51F +0.02% -27P
 +2.0DPR -0.5PL -153NM\$ 9NM%ile -153CM\$ 59% Rel
 Appraisal: 88 @ 6-01 Gold Star Dam - 1981
 6-06 365D 2X 15090M 4.0% 605F 3.5% 527P DHIA

FRA HIB PERFECTO RASCAL USA000000603119**FRA HIB JUSTIN SHANTIL USA000003036556**

08/10 USDA PTA +25M -0.06% -9F -0.05% -7P
 -0.8DPR -1.8PL -137NM\$ 11NM%ile -169CM\$ 45% Rel
 1 Rec YDev: -386M -9F -14P
 2-08 305D 2X 12630M 4.7% 599F 3.4% 430P DHIR

LOT #3**FRA HIB TOPCAT SHADAISY**

GUERNSEY • Index # 458
 USA000068041632
 Born: 07-10-2010 Tattoo LE RE F255

FRA HIB MARYS P TOPCAT USA000000578458 27GU1

08/10 USDA PTA -3151M +0.03% -135F -0.07% -113P
 +4.7DPR -5.7PL -824NM\$ 0NM%ile -910CM\$ 90% Rel
 AGA 08/10 PTAT -2.5 -0.5UDC -1.5FLC 82%Rel PTI -441
 ST SR BD DF RA TW RV RL FA
 -1.3 -0.9 -2.1 -4.3 H0.2 +0.6 S0.4 S0.1 L0.7
 FU RH RW UC UD TP TL
 +0.4 -2.1 -2.7 -1.4 S1.3 W0.6 -1.2

FRA HIB MALCOLM SHANTILLY USA000068023425

08/10 USDA PTA -126M -0.10% -23F -0.09% -19P
 +0.7DPR -1.3PL -134NM\$ 11NM%ile -197CM\$ 46% Rel
 2 Rec YDev: -510M -46F -57P
 1 App 08/10 PTAT -1.9 -2.0UDR -0.9FLC 37%Rel CPI -118
 Appraisal: 68 @ 2-09 (71/60)
 2-02 365D 2X 17550M 4.4% 780F 3.0% 532P DHIA
 3-07 292D 2X 14590M 4.5% 657F 3.0% 444P 96

LYRENE MAY ROSE PRINCE USA000000553667 7GU525

08/10 USDA PTA -2842M +0.21% -95F -0.01% -94P
 +2.7DPR -3.8PL -683NM\$ 0NM%ile -729CM\$ 99% Rel
 AGA 08/10 PTAT -2.5 -1.0UDC -1.8FLC 99%Rel PTI -364

FRA HIB T C MARY USA000002256707

Appraisal: 91 @ 7-01
 5-11 305D 2X 16070M 4.7% 757F DHIR

FRA HIB CHOICE MALCOLM USA000000595828

08/10 USDA PTA -573M -0.05% -33F +0.00% -18P
 +0.9DPR -1.1PL -157NM\$ 12NM%ile -163CM\$ 63% Rel
 AGA 08/10 PTAT -1.1 -1.1UDC -0.8FLC 65%Rel PTI -109

FRA HIB SOSA SHANIA USA000003080576

08/10 USDA PTA +470M -0.19% -13F -0.14% -9P
 +0.6DPR +0.5PL +10NM\$ 40NM%ile -83CM\$ 50% Rel
 3 Rec YDev: +1835M -30F -12P
 1 App 08/10 PTAT -1.1 -0.7UDR -0.4FLC 36%Rel CPI -52
 Appraisal: 78 @ 3-04 (80/74)

2-11 365D 2X 20870M 3.8% 793F 2.8% 575P DHIA
 4-03 282D 2X 18990M 3.6% 675F 2.6% 494P 93
 5-01 342D 2X 20470M 3.9% 796F 2.7% 554P 93

3RD DAM: FRA HIB RASCAL SPORTIE USA000003060930

0Appraisal: 91 @ 7-06 (91/88)
 2-08 365D 2X 24940M 4.2% 1057F 3.2% 787P DHIA
 3-11 365D 2X 28290M 4.3% 1224F 3.2% 899P DHIA
 5-06 365D 2X 25700M 4.2% 1083F 3.1% 806P DHIA
 1770D 105,030M 4.5% 4,700F 3.3% 3,515P LIFE
 HM JR. ALL-AMERICAN SR. 3-YEAR-OLD 2002
 JR. ALL-AMERICAN SR. 2-YEAR-OLD 2001
 HM JR. ALL-AMERICAN WINTER YEARLING 2000

LOT #4**FRA HIB MALCOLM SWEETY**

GUERNSEY • Index # 637 • USA000003065631 • Born: 12-08-1999 Tattoo RE F149

DHI Herd # 32579241 Cow Control 00637

08/10 USDA PTA -383M -0.02% -20F -0.03% -17P

+1.5DPR -0.9PL -88NM\$ 18NM%ile -112CM\$ 52% Rel

5 Rec YDev: +153M +1F -8P

4 App 08/10 PTAT -0.9 -0.7UDR -0.2FLC 48%Rel CPI -73

Appraisal: 85 @ 5-01 (85/76)

ST SR BD DF RA TW RL FA FU RH RW UC UD TP TL

36 28 28 40 19 24 14 18 28 40 34 18 16 20 24

2-04 365D 2X 20490M 4.7% 963F 3.2% 661P DHIA

3-09 365D 2X 22150M 4.8% 1059F 3.2% 717P DHIA

4-11 365D 2X 22910M 4.6% 1054F 3.4% 772P DHIA

6-08 353D 2X 17080M 4.6% 793F 3.2% 544P 94

7-09 365D 2X 24090M 4.2% 1009F 3.2% 759P DHIA

9-00 305D 2X 23030M 4.0% 916F 2.9% 662P 98

2744D 152,880M 4.5% 6,922F 3.2% 4,947P LIFE

Calved 7/26/2009 • Due 9/17/2010 to 21GU00251

FRA HIB CHOICE MALCOLM USA000000595828

08/10 USDA PTA -573M -0.05% -33F +0.00% -18P

+0.9DPR -1.1PL -157NM\$ 12NM%ile -163CM\$ 63% Rel

AGA 08/10 PTAT -1.1 -1.1UDC -0.8FLC 65%Rel PTI -109

ST SR BD DF RA TW RV RL FA

-2.0 -0.5 -0.6 -1.5 H1.5 -1.0 0.0 S0.5 L0.4

FU RH RW UC UD TP TL

-0.6 -1.6 -1.0 -0.3 D1.4 W0.6 +0.7

FRA HIB TOPCATS SWEETNESS USA000003028194

08/10 USDA PTA -1672M -0.01% -75F -0.04% -60P

+2.1DPR -2.9PL -441NM\$ 0NM%ile -487CM\$ 40% Rel

3-05 305D 2X 6920M 5.2% 359F 3.8% 263P DHIA

4-07 305D 2X 12120M 5.2% 630F 3.7% 444P DHIA

6-02 365D 2X 15230M 5.3% 811F 3.6% 546P DHIA

KELLOGG MINNIES CHOICE USA000000580204 3GU145

08/10 USDA PTA -1571M +0.11% -52F +0.01% -49P

+0.1DPR -2.8PL -396NM\$ 0NM%ile -409CM\$ 99% Rel

AGA 08/10 PTAT -2.1 -1.6UDC -2.0FLC 99%Rel PTI -223

FRA HIB BILLY JACK MONICA USA0000002712228

08/10 USDA PTA -922M -0.06% -51F +0.02% -27P

+2.0DPR -0.5PL -153NM\$ 9NM%ile -153CM\$ 59% Rel

5 Rec YDev: -1142M -79F -122P

Appraisal: 88 @ 6-01 Gold Star Dam - 1981

6-06 365D 2X 15090M 4.0% 605F 3.5% 527P DHIA

FRA HIB MARYS P TOPCAT USA000000578458 27GU1

08/10 USDA PTA -3151M +0.03% -135F -0.07% -113P

+4.7DPR -5.7PL -824NM\$ 0NM%ile -910CM\$ 90% Rel

AGA 08/10 PTAT -2.5 -0.5UDC -1.5FLC 82%Rel PTI -441

FRA HIB FAYETTE SWEET USA000002966346

08/10 USDA PTA -786M -0.05% -43F +0.00% -26P

-0.6DPR -1.5PL -264NM\$ 2NM%ile -277CM\$ 40% Rel

Appraisal: 76 @ 7-10

6-00 305D 2X 15160M 5.4% 818F 3.8% 582P DHIA

7-04 305D 2X 11730M 5.1% 601F 3.8% 449P DHIA

8-10 289D 2X 9730M 5.5% 538F 3.9% 377P DHIR

9-09 305D 2X 8860M 5.3% 469F 4.0% 356P DHIR

FRA HIB JUSTIN SHANTIL

2-08 305D 2X 12630M 4.7% 599F 3.4% 430P DHIR

FRA HIB GRAND DUKE SWEET TWO 75 @ 8-10 (71/77)

6-04 343D 2X 18350M 4.3% 793F 3.2% 594P 94

LOT #5**FRA HIB TOPCAT SWEETPEA**

GUERNSEY • Index # 708

USA000068023418

Born: 01-27-2005 Tattoo RE F214

DHI Herd # 32579241 Cow Control 00708

08/10 USDA PTA -2553M +0.07% -103F +0.01% -82P

+3.9DPR -3.1PL -533NM\$ 0NM%ile -564CM\$ 52% Rel

3 Rec YDev: -5251M -208F -146P

2 App 08/10 PTAT -2.1 -0.2UDR -1.6FLC 47%Rel CPI -323

Appraisal: 75 @ 4-05 (78/58)

ST SR BD DF RA TW RV RL FA FU RH RW UC UD TP TL

31 32 27 25 25 25 8 40 10 3 3 30 20 21 32 22 37

3-02 311D 2X 13010M 4.6% 599F 3.3% 429P DHIA

FRA HIB MARYS P TOPCAT USA000000578458 27GU1

08/10 USDA PTA -3151M +0.03% -135F -0.07% -113P

+4.7DPR -5.7PL -824NM\$ 0NM%ile -910CM\$ 90% Rel

AGA 08/10 PTAT -2.5 -0.5UDC -1.5FLC 82%Rel PTI -441

ST SR BD DF RA TW RV RL FA

-1.3 -0.9 -2.1 -4.3 H0.2 +0.6 S0.4 S0.1 L0.7

FU RH RW UC UD TP TL

+0.4 -2.1 -2.7 -1.4 S1.3 W0.6 -1.2

FRA HIB GRAND DUKE SWEET TWO USA000003080563

08/10 USDA PTA -1835M +0.08% -68F +0.02% -56P

+2.1DPR -1.5PL -312NM\$ 0NM%ile -322CM\$ 39% Rel

2 App 08/10 PTAT -1.7 -0.7UDR -1.3FLC 44%Rel CPI -227

Appraisal: 75 @ 8-10 (71/77)

3-03 365D 2X 15510M 4.8% 750F 3.4% 531P DHIA

5-01 365D 2X 16650M 4.8% 803F 3.4% 572P DHIA

6-04 343D 2X 18350M 4.3% 793F 3.2% 594P 94

7-05 365D 2X 16770M 4.2% 705F 3.4% 562P DHIA

LYRENE MAY ROSE PRINCE USA000000553667 7GU525

08/10 USDA PTA -2842M +0.21% -95F -0.01% -94P

+2.7DPR -3.8PL -683NM\$ 0NM%ile -729CM\$ 99% Rel

AGA 08/10 PTAT -2.5 -1.0UDC -1.8FLC 99%Rel PTI -364

FRA HIB T C MARY USA0000002256707

Appraisal: 91 @ 7-01

5-11 305D 2X 16070M 4.7% 757F DHIR

WALKER FARMS GRAND DUKE USA000000573574 29GU775

08/10 USDA PTA -2822M +0.23% -92F +0.03% -87P

+4.4DPR -3.8PL -488NM\$ 0NM%ile -507CM\$ 85% Rel

FRA HIB FAYETTE SWEET USA000002966346

08/10 USDA PTA -786M -0.05% -43F +0.00% -26P

-0.6DPR -1.5PL -264NM\$ 2NM%ile -277CM\$ 40% Rel

Appraisal: 76 @ 7-10

6-00 305D 2X 15160M 5.4% 818F 3.8% 582P DHIA

7-04 305D 2X 11730M 5.1% 601F 3.8% 449P DHIA

8-10 289D 2X 9730M 5.5% 538F 3.9% 377P DHIR

9-09 305D 2X 8860M 5.3% 469F 4.0% 356P DHIR

FRA HIB TOPCATS SWEETNESS

6-02 365D 2X 15230M 5.3% 811F 3.6% 546P DHIA

FRA HIB JUSTIN SHANTIL

2-08 305D 2X 12630M 4.7% 599F 3.4% 430P DHIR

LOT #6**FRA HIB ROYALTY SWEETER**

GUERNSEY • Index # 758

USA000068041635

Born: 05-27-2007 Tattoo LE RE F228

2-04 2x 305 15473 3.9 611 3.1 477

Bred 6/19/2010 to 27GU0001

RIPLEY FARMS R OAK ROYALTY-ET USA000000604259**14GU292**

08/10 USDA PTA +906M -0.08% +26F -0.09% +13P

-2.7DPR -1.0PL -5NM\$ 40NM%ile -60CM\$ 96% Rel

AGA 08/10 PTAT +0.8 +0.1UDC +1.3FLC 95%Rel PTI +79

ST SR BD DF RA TW RV RL FA

+4.6 +1.8 +1.2 +2.3 L3.0 +1.9 H1.1 S1.5 S0.3

FU RH RW UC UD TP TL

+0.0 +0.4 +1.2 +0.2 D0.4 C0.5 +1.0

FRA HIB GRAND DUKE SWEET TWO USA000003080563

08/10 USDA PTA -1835M +0.08% -68F +0.02% -56P

+2.1DPR -1.5PL -312NM\$ 0NM%ile -322CM\$ 39% Rel

2 App 08/10 PTAT -1.7 -0.7UDR -1.3FLC 44%Rel CPI -227

Appraisal: 75 @ 8-10 (71/77)

3-03 365D 2X 15510M 4.8% 750F 3.4% 531P DHIA

5-01 365D 2X 16650M 4.8% 803F 3.4% 572P DHIA

6-04 343D 2X 18350M 4.3% 793F 3.2% 594P 94

7-05 365D 2X 16770M 4.2% 705F 3.4% 562P DHIA

FRA HIB TOPCAT SWEETPEA 75 @ 4-05 (78/58)

3-02 311D 2X 13010M 4.6% 599F 3.3% 429P DHIA

JENSGOLDEN PROKING ROYAL OAK USA000000602216 7GU330

08/10 USDA PTA +197M +0.06% +20F +0.01% +9P

-3.8DPR -0.9PL -52NM\$ 20NM%ile -39CM\$ 96% Rel

AGA 08/10 PTAT +1.6 +0.8UDC +1.5FLC 95%Rel PTI +81

RIPLEY FARMS ENHANCER RAINBOW-ETUSA000003051803

08/10 USDA PTA +1040M -0.10% +27F -0.10% +15P

-0.8DPR -3.5PL -73NM\$ 21NM%ile -136CM\$ 68% Rel

2 App 08/10 PTAT +0.8 +0.0UDR -0.3FLC 66%Rel CPI +50

Appraisal: 90 @ 4-09

4-01 305D 3X 26850M 4.2% 1139F 2.8% 757P DHIA

WALKER FARMS GRAND DUKE USA000000573574 29GU775

08/10 USDA PTA -2822M +0.23% -92F +0.03% -87P

+4.4DPR -3.8PL -488NM\$ 0NM%ile -507CM\$ 85% Rel

FRA HIB FAYETTE SWEET USA000002966346

08/10 USDA PTA -786M -0.05% -43F +0.00% -26P

-0.6DPR -1.5PL -264NM\$ 2NM%ile -277CM\$ 40% Rel

Appraisal: 76 @ 7-10

6-00 305D 2X 15160M 5.4% 818F 3.8% 582P DHIA

7-04 305D 2X 11730M 5.1% 601F 3.8% 449P DHIA

8-10 289D 2X 9730M 5.5% 538F 3.9% 377P DHIR

9-09 305D 2X 8860M 5.3% 469F 4.0% 356P DHIR

FRA HIB TOPCATS SWEETNESS

6-02 365D 2X 15230M 5.3% 811F 3.6% 546P DHIA

FRA HIB JUSTIN SHANTIL

2-08 305D 2X 12630M 4.7% 599F 3.4% 430P DHIR

LOT #7**FRA HIB SILVERADO SPLENDA**

GUERNSEY • Index # 405

USA000068041636

Born: 04-18-2008 Tattoo RE F236

Due 3/15/2011 to Fra-Hib Tiller Purdue 68026245

COULEE CREST R O SILVERADO-ET USA000000604520**200GU110**

08/10 USDA PTA -558M +0.17% +3F +0.00% -18P

-4.1DPR -2.3PL -250NM\$ 4NM%ile -256CM\$ 91% Rel

AGA 08/10 PTAT +1.3 +0.6UDC +2.3FLC 83%Rel PTI +8

ST SR BD DF RA TW RV RL FA

+3.0 +2.6 +2.9 +1.7 L0.3 +2.8 H1.5 P0.4 S0.2

FU RH RW UC UD TP TL

+0.5 +1.9 +1.9 +0.8 D0.5 C0.3 +2.4

FRA HIB TOPCAT SWEETPEA USA000068023418

08/10 USDA PTA -2553M +0.07% -103F +0.01% -82P

+3.9DPR -3.1PL -533NM\$ 0NM%ile -564CM\$ 52% Rel

3 Rec YDev: -5251M -208F -146P

2 App 08/10 PTAT -2.1 -0.2UDR -1.6FLC 47%Rel CPI -323

Appraisal: 75 @ 4-05 (78/58)

3-02 311D 2X 13010M 4.6% 599F 3.3% 429P DHIA

JENSGOLDEN PROKING ROYAL OAK USA000000602216 7GU330

08/10 USDA PTA +197M +0.06% +20F +0.01% +9P

-3.8DPR -0.9PL -52NM\$ 20NM%ile -39CM\$ 96% Rel

AGA 08/10 PTAT +1.6 +0.8UDC +1.5FLC 95%Rel PTI +81

COULEE CREST LORRY SARAH USA000003062140

08/10 USDA PTA +950M +0.07% +54F -0.05% +22P

-2.1DPR -2.8PL +9NM\$ 39NM%ile -15CM\$ 68% Rel

1 App 08/10 PTAT +0.9 -0.2UDR -0.2FLC 65%Rel CPI +106

Appraisal: 87 @ 3-00

2-03 365D 2X 29177M 5.2% 1508F*3.2% 920P 95

FRA HIB MARYS P TOPCAT USA000000578458 27GU1

08/10 USDA PTA -3151M +0.03% -135F -0.07% -113P

+4.7DPR -5.7PL -824NM\$ 0NM%ile -910CM\$ 90% Rel

AGA 08/10 PTAT -2.5 -0.5UDC -1.5FLC 82%Rel PTI -441

FRA HIB GRAND DUKE SWEET TWO USA000003080563

08/10 USDA PTA -1835M +0.08% -68F +0.02% -56P

+2.1DPR -1.5PL -312NM\$ 0NM%ile -322CM\$ 39% Rel

2 App 08/10 PTAT -1.7 -0.7UDR -1.3FLC 44%Rel CPI -227

Appraisal: 75 @ 8-10 (71/77)

3-03 365D 2X 15510M 4.8% 750F 3.4% 531P DHIA

5-01 365D 2X 16650M 4.8% 803F 3.4% 572P DHIA

6-04 343D 2X 18350M 4.3% 793F 3.2% 594P 94

7-05 365D 2X 16770M 4.2% 705F 3.4% 562P DHIA



Fra Hib Jamie Paullette EX-90
 Life: 219,890M
 4.6%1,0192F 3.6%
 7,880P
 Highest Lifetime Protein
 Total in the Nation 2008
 Maternal Sister to Dam

LOT #8

FRA HIB BOSSMAN PANDA

GUERNSEY • Index # 674
 USA000003080580
 Born: 08-05-2002 Tattoo RE F170
 DHI Herd # 32579241 Cow Control 00674
 08/10 USDA PTA +8M -0.10% -17F -0.03% -5P
 +1.4DPR +3.6PL +114NM\$ 66NM%ile +93CM\$ 61% Rel
 5 Rec YDev: +544M -23F +7P
 3 App 08/10 PTAT +0.6 +1.4UDR +0.8FLC 54%Rel CPI +16
 Appraisal: 89 @ 6-11 (88/87)
 ST SR BD DF RA TW RV RL FA FU RH RW UC UD TP TL
 50 40 37 36 34 38 30 32 32 27 36 36 32 27 22 28
 2-04 364D 2X 18150M 4.4% 802F 3.2% 573P 94
 3-05 305D 2X 16830M 4.0% 672F 3.2% 543P 94
 4-05 306D 2X 17860M 4.0% 718F 3.1% 551P DHIA
 5-04 305D 2X 21390M 3.9% 840F 3.0% 643P 97
 6-06 365D 2X 23810M 4.4% 1046F 2.9% 694P DHIA
 8-00 17 2x 828 6.6 55 3.4 28 RIP
 Calved 8/14/2010
 1883D 103,690M 4.2% 4,337F 3.1% 3,204P LIFE

MARFRED BOSSMAN-ET USA000000601056 7GU306

08/10 USDA PTA -445M +0.01% -18F +0.00% -14P
 +0.5DPR +0.8PL -89NM\$ 16NM%ile -94CM\$ 96% Rel
 AGA 08/10 PTAT +0.2 +0.6UDC -0.6FLC 96%Rel PTI -48
 ST SR BD DF RA TW RV RL FA
 +1.1 -0.2 -0.7 -0.6 L1.0 -0.1 S0.6 S0.3 S0.2
 FU RH RW UC UD TP TL
 +1.8 +0.9 -0.4 -1.7 S1.8 C0.1 -2.8

FRA HIB SENTRY PANDIE USA000003060929

08/10 USDA PTA -450M -0.10% -36F -0.01% -17P
 +1.4DPR +1.6PL -75NM\$ 20NM%ile -91CM\$ 59% Rel
 2 Rec YDev: -1618M -97F -44P
 2 App 08/10 PTAT -0.4 +0.3UDR +0.7FLC 52%Rel CPI -63
 Appraisal: 60 @ 4-01 (50/75)
 2-04 365D 2X 17120M 4.3% 741F 3.4% 584P DHIA
 3-11 292D 2X 9490M 4.6% 434F 3.5% 333P DHIA
 FRA HIB MALCOLM PARADISE 78 @ 3-02 (78/78)
 4-08 365D 2X 19890M 3.8% 747F 3.2% 629P DHIA
 FRA HIB STU PLEASURE 88 @ 3-10 (90/82)
 2-10 273D 2X 12190M 4.1% 495F 3.3% 397P 97

LINCREST TELESTAR BUTTERMOST USA000000596990 29GU863

08/10 USDA PTA -724M +0.22% +5F +0.01% -21P
 +1.8DPR +0.0PL -7NM\$ 40NM%ile -8CM\$ 99% Rel
MARFRED ABLE BOSSIE USA000002943252
 08/10 USDA PTA -342M -0.04% -22F -0.01% -12P
 +0.5DPR -0.2PL -106NM\$ 15NM%ile -114CM\$ 72% Rel
 Appraisal: 87 @ 5-10
 4-10 365D 2X 28190M*4.5% 1275F*3.4% 964P* DHIA

FUTURISTIC FRANK SENTRY-ET USA000000601029 1GU343

08/10 USDA PTA +122M -0.03% +0F -0.07% -8P
 AGA 08/10 PTAT +0.4 -0.7UDC +0.8FLC 93%Rel PTI -28
FRA HIB FAY JON PANDA USA000002946868
 08/10 USDA PTA -995M -0.06% -53F +0.03% -27P
 +3.4DPR +4.0PL +88NM\$ 60NM%ile +97CM\$ 65% Rel
 1 App 08/10 PTAT -1.6 +0.3UDR +0.1FLC 47%Rel CPI -102
 Appraisal: 85 @ 8-04

2-00 295D 2X 7750M 4.9% 376F 3.9% 301P DHIR
 2-11 308D 2X 10630M 5.0% 532F 3.8% 409P DHIA
 3-11 365D 2X 13550M 5.0% 677F 3.8% 512P DHIA
 5-01 305D 2X 14950M 4.8% 714F 4.0% 594P DHIA
 6-01 287D 2X 13830M 5.1% 704F 4.0% 555P DHIA
 7-00 305D 2X 15660M 4.7% 741F 3.8% 600P DHIA
 8-00 305D 2X 14870M 5.1% 759F 3.9% 574P DHIA
 9-00 305D 2X 10740M 4.9% 530F 3.9% 416P DHIA
 10-00 300D 2X 10060M 4.7% 468F 3.8% 384P DHIR
 10-11 305D 2X 12150M 4.6% 561F 3.8% 458P DHIR
 12-03 365D 2X 12890M 4.6% 598F 3.6% 460P DHIA
 13-06 365D 2X 11460M 4.0% 455F 3.5% 404P DHIA
 4594D 165,130M 4.9% 8,009F 3.8% 6,340P LIFE

Sisters to Granddam "Panda":

FRA HIB FAME PEBBLES
 2-06 365D 2X 16250M 4.7% 758F 3.8% 621P DHIA
 FRA HIB TOPCATS PAULA
 3-05 305D 2X 11940M 4.2% 497F 3.4% 407P DHIA
 FRA HIB SENTRY PANDORA 90 @ 5-01 (90/86)
 3-01 365D 2X 24540M 4.5% 1109F 3.1% 763P DHIA
 FRA HIB JAMIE PAULETTE 90 @ 14-10 (90/87)
 8-02 365D 2X 19200M 5.0% 959F 3.8% 723P DHIA
 LIFE: 219,890M 4.6%1,0192F 3.6% 7,880P

ARNOLD KNIGHT TROPHY FOR LIVING LIFETIME PROTEIN PRODUCTION '08

LOT #9**FRA HIB KF PRICEY-TW**

GUERNSEY • Index # 680

USA000068001511

Born: 05-06-2003 Tattoo LE RE F183

DHI Herd # 32579241 Cow Control 00680

08/10 USDA PTA -24M +0.03% +4F +0.02% +3P

+2.1DPR +2.6PL +189NM\$ 82NM%ile +205CM\$ 57% Rel

5 Rec YDev: +580M +45F +32P

2 App 08/10 PTAT -1.5 -0.1UDR -1.1FLC 47%Rel CPI -6

Appraisal: 80 @ 5-05 (77/82)

ST SR BD DF RA TW RV RL FA FU RH RW UC UD TP TL

29 36 34 31 11 34 31 27 21 18 14 33 34 13 27 21

2-00 365D 2X 17420M 4.6% 799F 3.3% 579P DHIA

3-01 311D 2X 20410M 4.4% 901F 3.2% 660P 93

4-01 346D 2X 20380M 4.9% 1002F 3.5% 707P 94

5-02 363D 2X 19440M 4.7% 912F 3.5% 671P 98

6-03 322D 2X 19580M 4.8% 933F 3.2% 630P 97

Calved 7/9/2010

Due 8/28/2010 to 21GU0251

FRA HIB WENDYS KUNG FU USA000000586096

08/10 USDA PTA -1604M +0.02% -67F +0.03% -47P

+3.5DPR +1.5PL -138NM\$ 12NM%ile -139CM\$ 61% Rel

AGA 08/10 PTAT -1.5 -0.1UDC -0.8FLC 57%Rel PTI -180

ST SR BD DF RA TW RV RL FA

-1.2 -1.0 -2.1 -3.8 H0.5 -0.9 S0.2 0.0 L0.4

FU RH RW UC UD TP TL

+1.0 -1.6 -2.4 -0.6 S2.1 W1.4 +0.8

FRA HIB PENDER POLLY USA000003080568

08/10 USDA PTA +321M -0.02% +11F +0.04% +17P

-0.4DPR +1.1PL +125NM\$ 69NM%ile +156CM\$ 60% Rel

2 Rec YDev: +630M +11F +37P

4 App 08/10 PTAT -1.1 -1.0UDR -0.3FLC 59%Rel CPI +17

Appraisal: 56 @ 5-03 (50/82)

2-10 365D 2X 18560M 4.7% 872F 3.5% 641P DHIA

4-04 365D 2X 19900M 4.6% 910F 3.5% 701P DHIA

FRA HIB KF PRICESS-TW 85 @ 2-05 (85/82)

1-11 365D 2X 21780M 4.2% 906F 3.3% 708P DHIA

FRA HIB MALCOLM PROMO 86 @ 2-09 (87/85)

2-01 365D 2X 20190M 4.2% 857F 3.4% 684P DHIA

FRA HIB STU PEEWEE 78 @ 4-02 (82/65)

3-10 329D 2X 19740M 4.2% 837F 2.9% 581P DHIA

YELLOW CREEK PRINCE NOBLE USA000000579033

08/10 USDA PTA -2868M +0.07% -117F +0.01% -92P

+2.7DPR -4.8PL -775NM\$ 0NM%ile -809CM\$ 88% Rel

AGA 08/10 PTAT -2.4 -1.2UDC -1.5FLC 82%Rel PTI -385

LYRENE DUKES WENDY USA000002390356

Appraisal: 82 @ 7-07

9-06 361D 2X 17700M 5.3% 942F DHIA

KELLOGG E CHOICE PENDER USA000000592570 7GU179

08/10 USDA PTA -389M +0.01% -16F +0.04% -6P

-1.0DPR -0.9PL -146NM\$ 12NM%ile -124CM\$ 99% Rel

AGA 08/10 PTAT -0.7 -1.3UDC -2.0FLC 98%Rel PTI -92

FRA HIB FAYETTES PETUNIA USA000003028197

DHI Herd # 32579241 Cow Control 00545

08/10 USDA PTA -383M +0.03% -12F +0.04% -6P

+0.5DPR +3.3PL +141NM\$ 73NM%ile +163CM\$ 66% Rel

5 Rec YDev: -1117M -25F -19P

Appraisal: 87 @ 8-06 (88/85)

2-11 305D 2X 11440M 5.0% 575F 3.5% 403P DHIA

4-00 305D 2X 12370M 5.2% 644F 3.6% 450P DHIR

5-00 365D 2X 15810M 5.3% 835F 3.6% 567P DHIA

6-02 299D 2X 12400M 5.1% 627F 3.4% 425P DHIA

7-01 338D 2X 14540M 4.7% 679F 3.4% 491P 93

8-03 365D 2X 18120M 4.7% 859F 3.3% 606P DHIA

10-02 365D 2X 17530M 5.0% 876F 3.2% 553P DHIA

11-10 347D 2X 14870M 4.4% 653F 3.3% 486P 94

3150D 133010M 5.0% 6623F 3.5% 4597P LIFE

FRA HIB VCF PET

2-10 305D 2X 12530M 5.3% 665F 3.9% 492P DHIA

FRA HIB IRON MAN PETITE 70 @ 5-03 (62/78)

2-00 365D 2X 17300M 4.4% 769F 3.3% 576P DHIA

FRA HIB SENTRY PAMELA 88 @ 5-01 (88/81)

4-05 365D 2X 19280M 5.0% 968F 3.3% 642P DHIA

FRA HIB MALCOLM PETRA 86 @ 5-01 (87/84)

4-02 365D 2X 20370M 4.2% 860F 3.4% 695P DHIA

3RD DAM: FRA HIB JAMIE PAULETTE USA000003002646

Appraisal: 90 @ 14-10 (90/87)

4690D 219,890M 4.6% 10,192F 3.6% 7,880P LIFE

ARNOLD KNIGHT TROPHY FOR LIVING LIFETIME PROTEIN PRODUCTION '08

4TH DAM: FRA HIB FAY JON PANDA USA000002946868

Appraisal: 85 @ 8-04

4594D 165,130M 4.9% 8,009F 3.8% 6,340P LIFE

LOT #10**FRA HIB SOCRETES POLKA**

GUERNSEY • Index # 436

USA000068041634

Born: 08-18-2009 Tattoo RE F256

FRA HIB TOPCATS SOCRETES USA000000587382**FRA HIB ROYALTY POCAHONTIS USA000068041633**

USA000068041633

Born: 01-26-2007 Tattoo RE F222

2-06 2x 365 18323 4.0 737

FRA HIB MARYS P TOPCAT USA000000578458 27GU1

08/10 USDA PTA -3151M +0.03% -135F -0.07% -113P

FRA HIB TOPCATS SAPHIRE USA000002548478

Appraisal: 92 @ 4-02 3-11 365D 2X 30730M*4.9% 1498F* DHIA

RIPLEY FARMS R OAK ROYALTY-ET USA000000604259**14GU292**

08/10 USDA PTA +906M -0.08% +26F -0.09% +13P

AGA 08/10 PTAT +0.8 +0.1UDC +1.3FLC 95%Rel PTI +79

FRA HIB BOSSMAN PANDA USA000003080580

08/10 USDA PTA +8M -0.10% -17F -0.03% -5P

5 Rec YDev: +544M -23F +7P

3 App 08/10 PTAT +0.6 +1.4UDR +0.8FLC 54%Rel CPI +16

Appraisal: 89 @ 6-11 (88/87)

2-04 364D 2X 18150M 4.4% 802F 3.2% 573P 94

3-05 305D 2X 16830M 4.0% 672F 3.2% 543P 94

4-05 306D 2X 17860M 4.0% 718F 3.1% 551P DHIA

5-04 305D 2X 21390M 3.9% 840F 3.0% 643P 97

6-06 365D 2X 23810M 4.4% 1046F 2.9% 694P DHIA

1883D 103690M 4.2% 4337F 3.1% 3204P LIFE

FRA HIB STU PLEASURE 88 @ 3-10 (90/82)

2-10 273D 2X 12190M 4.1% 495F 3.3% 397P 97

LOT #11

FRA HIB STU PEEWEE

GUERNSEY • Index # 707 • USA000068023417
 Born: 05-08-2005 Tattoo RE F203 • DHI Herd # 3257924108/10 USDA
 PTA -62M -0.01% -4F -0.02% -5P
 +2.6DPR +2.0PL +160NM\$ 77NM%ile +147CM\$ 49% Rel
 3 Rec YDev: +397M +6F +15P
 1 App 08/10 PTAT -1.3 +0.6UDR -0.5FLC 35%Rel CPI -12
 Appraisal: 78 @ 4-02 (82/65)
 ST SR BD DF RA TW RV RL FA FU RH RW UC UD TP TL
 32 28 32 23 29 33 27 38 7 36 32 36 24 24 32 34
 2-09 295D 2X 9170M 4.5% 409F 3.5% 324P DHIA
 3-10 329D 2X 19740M 4.2% 837F 2.9% 581P DHIA
 4-11 2x 126 9479 4.1 390 2.8 265 RIP
 Calved 4/27/2010 • Bred 8/3/2010 to 27GU0001

FRA HIB GRAND DUKE STU USA00000604864

08/10 USDA PTA -497M -0.01% -24F -0.03% -21P
 +2.4DPR +0.7PL +59NM\$ 48NM%ile +32CM\$ 53% Rel
 AGA 08/10 PTAT -0.9 +0.4UDC -0.6FLC 40%Rel PTI -66
 ST SR BD DF RA TW RV RL FA
 -3.3 -0.9 -0.7 -2.1 H0.4 -1.3 S0.1 0.0 L0.3
 FU RH RW UC UD TP TL
 +0.7 -1.3 -1.5 +0.5 S0.9 C0.7 -0.1

FRA HIB KF PRICEY-TW USA000068001511

08/10 USDA PTA -24M +0.03% +4F +0.02% +3P
 +2.1DPR +2.6PL +189NM\$ 82NM%ile +205CM\$ 57% Rel
 5 Rec YDev: +580M +45F +32P
 2 App 08/10 PTAT -1.5 -0.1UDR -1.1FLC 47%Rel CPI -6
 Appraisal: 80 @ 5-05 (77/82)
 2-00 365D 2X 17420M 4.6% 799F 3.3% 579P DHIA
 3-01 311D 2X 20410M 4.4% 901F 3.2% 660P 93
 4-01 346D 2X 20380M 4.9% 1002F 3.5% 707P 94
 5-02 363D 2X 19440M 4.7% 912F 3.5% 671P 98
 6-03 322D 2X 19580M 4.8% 933F 3.2% 630P 97

LOT #12

FRA HIB MALCOLM PROMO

GUERNSEY • Index # 725 • USA000068023426
 Born: 01-14-2006 Tattoo RE F212
 08/10 USDA PTA +140M -0.05% -3F +0.03% +10P
 +0.0DPR +0.3PL +38NM\$ 47NM%ile +62CM\$ 48% Rel
 2 Rec YDev: +1221M +19F +50P
 Appraisal: 86 @ 2-09 (87/85)
 ST SR BD DF RA TW RV RL FA FU RH RW UC UD TP TL
 23 24 27 34 29 26 33 31 35 36 38 35 32 27 28 24
 2-01 365D 2X 20190M 4.2% 857F 3.4% 684P DHIA
 3-09 305D 2X 18260M 4.3% 780F 3.3% 602P 97
 3-09 2x 305 18257 4.3 780 3.3 602 RIP
 Calved 10/19/2009 • Due 12/25/2010 to 27GU0001

FRA HIB CHOICE MALCOLM USA00000595828

08/10 USDA PTA -573M -0.05% -33F +0.00% -18P
 +0.9DPR -1.1PL -157NM\$ 12NM%ile -163CM\$ 63% Rel
 AGA 08/10 PTAT -1.1 -1.1UDC -0.8FLC 65%Rel PTI -109
 ST SR BD DF RA TW RV RL FA
 -2.0 -0.5 -0.6 -1.5 H1.5 -1.0 0.0 S0.5 L0.4
 FU RH RW UC UD TP TL
 -0.6 -1.6 -1.0 -0.3 D1.4 W0.6 +0.7

FRA HIB PENDER POLLY USA000003080568

08/10 USDA PTA +321M -0.02% +11F +0.04% +17P
 -0.4DPR +1.1PL +125NM\$ 69NM%ile +156CM\$ 60% Rel
 2 Rec YDev: +630M +11F +37P
 4 App 08/10 PTAT -1.1 -1.0UDR -0.3FLC 59%Rel CPI +17
 Appraisal: 56 @ 5-03 (50/82)
 2-10 365D 2X 18560M 4.7% 872F 3.5% 641P DHIA
 4-04 365D 2X 19900M 4.6% 910F 3.5% 701P DHIA
 FRA HIB KF PRICESS-TW 85 @ 2-05 (85/82)
 1-11 365D 2X 21780M 4.2% 906F 3.3% 708P DHIA
 FRA HIB KF PRICEY-TW 80 @ 5-05 (77/82)
 4-01 346D 2X 20380M 4.9% 1002F 3.5% 707P 94

WALKER FARMS GRAND DUKE USA000000573574 29GU775

08/10 USDA PTA -2822M +0.23% -92F +0.03% -87P
 +4.4DPR -3.8PL -488NM\$ 0NM%ile -507CM\$ 85% Rel
FRA HIB RASCAL SPORTIE USA000003060930
 08/10 USDA PTA +1187M -0.14% +27F -0.07% +26P
 2 App 08/10 PTAT +0.6 +1.0UDR +0.3FLC 46%Rel CPI +114
 Appraisal: 91 @ 7-06 (91/88)
 3-11 365D 2X 28290M 4.3% 1224F 3.2% 899P DHIA

FRA HIB WENDYS KUNG FU USA000000586096

08/10 USDA PTA -1604M +0.02% -67F +0.03% -47P
 +3.5DPR +1.5PL -138NM\$ 12NM%ile -139CM\$ 61% Rel
 AGA 08/10 PTAT -1.5 -0.1UDC -0.8FLC 57%Rel PTI -180

FRA HIB PENDER POLLY USA000003080568

08/10 USDA PTA +321M -0.02% +11F +0.04% +17P
 -0.4DPR +1.1PL +125NM\$ 69NM%ile +156CM\$ 60% Rel
 2 Rec YDev: +630M +11F +37P
 Appraisal: 56 @ 5-03 (50/82)
 2-10 365D 2X 18560M 4.7% 872F 3.5% 641P DHIA
 4-04 365D 2X 19900M 4.6% 910F 3.5% 701P DHIA
 FRA HIB KF PRICESS-TW 85 @ 2-05 (85/82)
 1-11 365D 2X 21780M 4.2% 906F 3.3% 708P DHIA
 FRA HIB MALCOLM PROMO 86 @ 2-09 (87/85)
 2-01 365D 2X 20190M 4.2% 857F 3.4% 684P DHIA

3RD DAM: FRA HIB FAYETTES PETUNIA USA000003028197

Appraisal: 87 @ 8-06 (88/85)
 3150D 133,010M 5.0% 6,623F 3.5% 4,597P LIFE

4TH DAM: FRA HIB JAMIE PAULETTE USA000003002646

Appraisal: 90 @ 14-10 (90/87)
 4690D 219,890M 4.6% 10,192F 3.6% 7,880P LIFE

ARNOLD KNIGHT TROPHY FOR LIVING LIFETIME PROTEIN PRODUCTION 08

5TH DAM: FRA HIB FAY JON PANDA USA000002946868

Appraisal: 85 @ 8-04
 4594D 165,130M 4.9% 8,009F 3.8% 6,340P LIFE

KELLOGG MINNIES CHOICE USA00000580204 3GU145

+0.1DPR -2.8PL -396NM\$ 0NM%ile -409CM\$ 99% Rel
 AGA 08/10 PTAT -2.1 -1.6UDC -2.0FLC 99%Rel PTI -223

FRA HIB BILLY JACK MONICA USA000002712228

+2.0DPR -0.5PL -153NM\$ 9NM%ile -153CM\$ 59% Rel
 Appraisal: 88 @ 6-01 Gold Star Dam - 1981
 6-06 365D 2X 15090M 4.0% 605F 3.5% 527P DHIA

KELLOGG E CHOICE PENDER USA00000592570 7GU179

08/10 USDA PTA -389M +0.01% -16F +0.04% -6P
 -1.0DPR -0.9PL -146NM\$ 12NM%ile -124CM\$ 99% Rel
 AGA 08/10 PTAT -0.7 -1.3UDC -2.0FLC 98%Rel PTI -92

FRA HIB FAYETTES PETUNIA USA000003028197

+0.5DPR +3.3PL +141NM\$ 73NM%ile +163CM\$ 66% Rel 8/10
 Appraisal: 87 @ 8-06 (88/85)

2-11 305D 2X 11440M 5.0% 575F 3.5% 403P DHIA
 4-00 305D 2X 12370M 5.2% 644F 3.6% 450P DHIR
 5-00 365D 2X 15810M 5.3% 835F 3.6% 567P DHIA
 6-02 299D 2X 12400M 5.1% 627F 3.4% 425P DHIA
 7-01 338D 2X 14540M 4.7% 679F 3.4% 491P 93
 8-03 365D 2X 18120M 4.7% 859F 3.3% 606P DHIA
 10-02 365D 2X 17530M 5.0% 876F 3.2% 553P DHIA
 11-10 347D 2X 14870M 4.4% 653F 3.3% 486P 94

3150D 133010M 5.0% 6623F 3.5% 4597P LIFE

FRA HIB SENTRY PAMELA 88 @ 5-01 (88/81)

4-05 365D 2X 19280M 5.0% 968F 3.3% 642P DHIA

FRA HIB MALCOLM PETRA 86 @ 5-01 (87/84)

4-02 365D 2X 20370M 4.2% 860F 3.4% 695P DHIA

3RD DAM: FRA HIB JAMIE PAULETTE USA000003002646

Appraisal: 90 @ 14-10 (90/87)
 4690D 219,890M 4.6% 10,192F 3.6% 7,880P LIFE

ARNOLD KNIGHT TROPHY FOR LIVING LIFETIME PROTEIN PRODUCTION 08

4TH DAM: FRA HIB FAY JON PANDA USA000002946868

Appraisal: 85 @ 8-04
 4594D 165,130M 4.9% 8,009F 3.8% 6,340P LIFE

LOT #13**FRA HIB KF PARADE**

GUERNSEY • Index # 686 • USA000068001512
 Born: 07-17-2003 Tattoo LE RE F184 • DHI Herd # 32579241
 08/10 USDA PTA -658M -0.14% -52F -0.02% -24P
 +2.5DPR +3.2PL +21NM\$ 43NM%ile +2CM\$ 55% Rel
 5 Rec YDev: -860M -99F -32P
 2 App 08/10 PTAT -1.0 +0.6UDR -1.1FLC 45%Rel CPI -105
 Appraisal: 84 @ 3-00 (81/80)
 ST SR BD DF RA TW RV RL FA FU RH RW UC UD TP TL
 24 22 24 32 25 40 35 30 20 21 38 27 38 31 32 35
 2-00 294D 2X 13820M 3.9% 542F 3.3% 450P 93
 2-11 365D 2X 18550M 4.1% 769F 3.3% 605P DHIA
 4-02 302D 2X 17140M 3.9% 672F 3.3% 564P 93
 5-01 365D 2X 18780M 4.0% 751F 3.2% 608P DHIA
 6-04 2x 268 15709 3.9 616 3.0 471 RIP
 Calved 12/6/2009 • Due 2/26/2011 to 27GU001

FRA HIB WENDYS KUNG FU USA000000586096

08/10 USDA PTA -1604M +0.02% -67F +0.03% -47P
 +3.5DPR +1.5PL -138NM\$ 12NM%ile -139CM\$ 61% Rel
 AGA 08/10 PTAT -1.5 -0.1UDC -0.8FLC 57%Rel PTI -180
 ST SR BD DF RA TW RV RL FA
 -1.2 -1.0 -2.1 -3.8 H0.5 -0.9 S0.2 0.0 L0.4
 FU RH RW UC UD TP TL
 +1.0 -1.6 -2.4 -0.6 S2.1 W1.4 +0.8

FRA HIB MALCOLM PARADISE USA0000003071839

08/10 USDA PTA -513M -0.16% -50F -0.03% -21P
 +1.3DPR +0.6PL -163NM\$ 8NM%ile -188CM\$ 53% Rel
 3 Rec YDev: -1495M -143F -62P
 1 App 08/10 PTAT -0.9 +0.0UDR -0.3FLC 43%Rel CPI -111
 Appraisal: 78 @ 3-02 (78/78)
 2-06 306D 2X 17710M 3.9% 684F 3.1% 548P 93
 3-05 320D 2X 5600M 3.9% 218F 3.4% 190P 87
 4-08 365D 2X 19890M 3.8% 747F 3.2% 629P DHIA

LOT #14**FRA HIB SILVERADO PECAN PIE**

GUERNSEY • Index # 768 • USA000068021202
 Born: 01-02-2008 Tattoo LE RE F233 • DHI Herd # 32579241
 08/10 USDA PTA -206M +0.03% -3F -0.01% -8P
 -1.5DPR -0.2PL -74NM\$ 21NM%ile -82CM\$ 45% Rel
 1 Rec YDev: -22M +31F +9P
 2-03 2x 138 7316 3.9 286 2.9 213 RIP
 Calved 4/15/2010 • Bred 8/10/2010 to 7GU00417

COULEE CREST R O SILVERADO-ET USA000000604520 200GU110

08/10 USDA PTA -558M +0.17% +3F +0.00% -18P
 -4.1DPR -2.3PL -250NM\$ 4NM%ile -256CM\$ 91% Rel
 AGA 08/10 PTAT +1.3 +0.6UDC +2.3FLC 83%Rel PTI +8
 ST SR BD DF RA TW RV RL FA
 +3.0 +2.6 +2.9 +1.7 L0.3 +2.8 H1.5 P0.4 S0.2
 FU RH RW UC UD TP TL
 +0.5 +1.9 +1.9 +0.8 D0.5 C0.3 +2.4

FRA HIB BOSSMAN PANDA USA0000003080580

08/10 USDA PTA +8M -0.10% -17F -0.03% -5P
 +1.4DPR +3.6PL +114NM\$ 66NM%ile +93CM\$ 61% Rel
 5 Rec YDev: +544M -23F +7P
 3 App 08/10 PTAT +0.6 +1.4UDR +0.8FLC 54%Rel CPI +16
 Appraisal: 89 @ 6-11 (88/87)
 2-04 364D 2X 18150M 4.4% 802F 3.2% 573P 94
 3-05 305D 2X 16830M 4.0% 672F 3.2% 543P 94
 4-05 306D 2X 17860M 4.0% 718F 3.1% 551P DHIA
 5-04 305D 2X 21390M 3.9% 840F 3.0% 643P 97
 6-06 365D 2X 23810M 4.4% 1046F 2.9% 694P DHIA
 1883D 103,690M 4.2% 4,337F 3.1% 3,204P LIFE
 FRA HIB STU PLEASURE 88 @ 3-10 (90/82)
 2-10 273D 2X 12190M 4.1% 495F 3.3% 397P 97

YELLOW CREEK PRINCE NOBLE USA000000579033

08/10 USDA PTA -2868M +0.07% -117F +0.01% -92P
 +2.7DPR -4.8PL -775NM\$ 0NM%ile -809CM\$ 88% Rel
 AGA 08/10 PTAT -2.4 -1.2UDC -1.5FLC 82%Rel PTI -385

LYRENE DUKES WENDY USA0000002390356

Appraisal: 82 @ 7-07
 9-06 361D 2X 17700M 5.3% 942F DHIA

FRA HIB CHOICE MALCOLM USA000000595828

08/10 USDA PTA -573M -0.05% -33F +0.00% -18P
 +0.9DPR -1.1PL -157NM\$ 12NM%ile -163CM\$ 63% Rel
 AGA 08/10 PTAT -1.1 -1.1UDC -0.8FLC 65%Rel PTI -109

FRA HIB SENTRY PANDIE USA0000003060929

08/10 USDA PTA -450M -0.10% -36F -0.01% -17P
 +1.4DPR +1.6PL -75NM\$ 20NM%ile -91CM\$ 59% Rel
 2 Rec YDev: -1618M -97F -44P
 2 App 08/10 PTAT -0.4 +0.3UDR +0.7FLC 52%Rel CPI -63
 Appraisal: 60 @ 4-01 (50/75)
 2-04 365D 2X 17120M 4.3% 741F 3.4% 584P DHIA
 3-11 292D 2X 9490M 4.6% 434F 3.5% 333P DHIA
 FRA HIB BOSSMAN PANDA 89 @ 6-11 (88/87)
 6-06 365D 2X 23810M 4.4% 1046F 2.9% 694P DH

3RD DAM: FRA HIB FAY JON PANDA USA0000002946868

Appraisal: 85 @ 8-04
 4594D 165,130M 4.9% 8,009F 3.8% 6,340P LIFE

JENSGOLDEN PROKING ROYAL OAK USA000000602216 7GU330

08/10 USDA PTA +197M +0.06% +20F +0.01% +9P
 -3.8DPR -0.9PL -52NM\$ 20NM%ile -39CM\$ 96% Rel
 AGA 08/10 PTAT +1.6 +0.8UDC +1.5FLC 95%Rel PTI +81

COULEE CREST LORRY SARAH USA0000003062140

08/10 USDA PTA +950M +0.07% +54F -0.05% +22P
 -2.1DPR -2.8PL +9NM\$ 39NM%ile -15CM\$ 68% Rel
 1 App 08/10 PTAT +0.9 -0.2UDR -0.2FLC 65%Rel CPI +106
 Appraisal: 87 @ 3-00
 2-03 365D 2X 29177M 5.2% 1508F*3.2% 920P 95

MARFRED BOSSMAN-ET USA000000601056 7GU306

08/10 USDA PTA -445M +0.01% -18F +0.00% -14P
 +0.5DPR +0.8PL -89NM\$ 16NM%ile -94CM\$ 96% Rel
 AGA 08/10 PTAT +0.2 +0.6UDC -0.6FLC 96%Rel PTI -48

FRA HIB SENTRY PANDIE USA0000003060929

08/10 USDA PTA -450M -0.10% -36F -0.01% -17P
 +1.4DPR +1.6PL -75NM\$ 20NM%ile -91CM\$ 59% Rel
 2 Rec YDev: -1618M -97F -44P
 2 App 08/10 PTAT -0.4 +0.3UDR +0.7FLC 52%Rel CPI -63
 Appraisal: 60 @ 4-01 (50/75)
 2-04 365D 2X 17120M 4.3% 741F 3.4% 584P DHIA
 3-11 292D 2X 9490M 4.6% 434F 3.5% 333P DHIA

3RD DAM: FRA HIB FAY JON PANDA USA0000002946868

Appraisal: 85 @ 8-04
 4594D 165,130M 4.9% 8,009F 3.8% 6,340P LIFE

LOT #15**FRA HIB MALCOLM PETRA**

GUERNSEY • Index # 709 • USA000068001517
 Born: 06-06-2004 Tattoo RE F191
 +0.6DPR +2.5PL +132NM\$ 71NM%ile +145CM\$ 52% Rel
 3 Rec YDev: +1131M +3F +36P
 Appraisal: 86 @ 5-01 (87/84)
 ST SR BD DF RA TW RV RL FA FU RH RW UC UD TP TL
 32 27 27 21 23 28 22 20 20 30 37 32 25 32 21 28
 2-10 305D 2X 18130M 4.0% 725F 3.4% 619P DHIA
 4-02 365D 2X 20370M 4.2% 860F 3.4% 695P DHIA
 5-06 2x 249 16020 3.9 627 3.1 494 RIP
 Calved 12/25/2009 • Due 2/9/2011 to 27GU0001

FRA HIB CHOICE MALCOLM USA000000595828**FRA HIB FAYETTES PETUNIA USA000003028197**

08/10 USDA PTA -383M +0.03% -12F +0.04% -6P
 +0.5DPR +3.3PL +141NM\$ 73NM%ile +163CM\$ 66% Rel
 5 Rec YDev: -1117M -25F -19P
 Appraisal: 87 @ 8-06 (88/85)
 2-11 305D 2X 11440M 5.0% 575F 3.5% 403P DHIA
 4-00 305D 2X 12370M 5.2% 644F 3.6% 450P DHIR
 5-00 365D 2X 15810M 5.3% 835F 3.6% 567P DHIA
 6-02 299D 2X 12400M 5.1% 627F 3.4% 425P DHIA
 7-01 338D 2X 14540M 4.7% 679F 3.4% 491P 93
 8-03 365D 2X 18120M 4.7% 859F 3.3% 606P DHIA
 10-02 365D 2X 17530M 5.0% 876F 3.2% 553P DHIA
 11-10 347D 2X 14870M 4.4% 653F 3.3% 486P 94
 3150D 133,010M 5.0% 6,623F 3.5% 4,597P LIFE
 FRA HIB SENTRY PAMELA 88 @ 5-01 (88/81)
 4-05 365D 2X 19280M 5.0% 968F 3.3% 642P DHIA

KELLOGG MINNIES CHOICE USA000000580204 3GU145

08/10 USDA PTA -1571M +0.11% -52F +0.01% -49P
 +0.1DPR -2.8PL -396NM\$ 0NM%ile -409CM\$ 99% Rel
FRA HIB BILLY JACK MONICA USA000002712228
 5 Rec YDev: -1142M -79F -122P
 Appraisal: 88 @ 6-01 Gold Star Dam - 1981
 6-06 365D 2X 15090M 4.0% 605F 3.5% 527P DHIA

DUTCH MILL TELESTARS FAYETTE USA000000591871 21GU247

08/10 USDA PTA -1103M +0.00% -49F +0.02% -32P
 -2.5DPR -1.5PL -348NM\$ 0NM%ile -347CM\$ 99% Rel
 AGA 08/10 PTAT +0.2 +0.1UDC +1.1FLC 99%Rel PTI -115

FRA HIB JAMIE PAULETTE USA000003002646

1 App 08/10 PTAT -1.0 -0.1UDR +0.0FLC 48%Rel CPI -6
 Appraisal: 90 @ 14-10 (90/87)
 2-07 305D 2X 15730M 4.6% 728F 3.8% 605P DHIA
 4-00 305D 2X 15730M 5.1% 797F 3.8% 592P DHIA
 5-01 305D 2X 14610M 4.9% 717F 3.6% 523P DHIA
 6-01 286D 2X 12550M 4.8% 608F 3.6% 450P DHIR
 7-00 305D 2X 13150M 4.4% 579F 3.8% 496P DHIR
 8-02 365D 2X 19200M 5.0% 959F 3.8% 723P DHIA
 9-06 365D 2X 17340M 4.9% 849F 3.6% 619P DHIA
 11-02 365D 2X 19010M 4.1% 772F 3.6% 685P DHIA
 12-05 340D 2X 17620M 4.7% 823F 3.3% 586P 92
 13-06 365D 2X 18590M 4.2% 773F 3.4% 624P DHIA
 14-08 305D 2X 16140M 4.1% 657F 3.3% 536P 95
 16-01 365D 2X 14960M 4.7% 709F 3.2% 479P DHIA
 4690D 219,890M 4.6% 10,192F 3.6% 7,880P LIFE
 ARNOLD KNIGHT TROPHY FOR LIVING LIFETIME PROTEIN PRODUCTION 2008
3RD DAM: FRA HIB FAY JON PANDA USA000002946868
 Appraisal: 85 @ 8-04
 4594D 165,130M 4.9% 8,009F 3.8% 6,340P LIFE

LOT #16**FRA HIB SILVERADO FILLY**

GUERNSEY • Index # 765
 USA000068021204
 Born: 03-17-2008 Tattoo RE F236
 DHI Herd # 32579241 Cow Control 00765
 08/10 USDA PTA -859M +0.18% -8F +0.02% -25P
 -1.4DPR -1.8PL -183NM\$ 6NM%ile -183CM\$ 43% Rel
 1 Rec YDev: -2871M +6F -72P
 2-00 2x 151 6519 4.5 296 3.0 194 RIP
 Calved 4/2/2010
 Bred 8/10/2010 to 7GU0417

COULEE CREST R O SILVERADO-ET USA000000604520 200GU110

08/10 USDA PTA -558M +0.17% +3F +0.00% -18P
 -4.1DPR -2.3PL -250NM\$ 4NM%ile -256CM\$ 91% Rel
 AGA 08/10 PTAT +1.3 +0.6UDC +2.3FLC 83%Rel PTI +8
 ST SR BD DF RA TW RV RL FA
 +3.0 +2.6 +2.9 +1.7 L0.3 +2.8 H1.5 P0.4 S0.2
 FU RH RW UC UD TP TL
 +0.5 +1.9 +1.9 +0.8 D0.5 C0.3 +2.4

FRA HIB STU FIZZY USA000068021203

08/10 USDA PTA -1001M +0.11% -26F +0.02% -30P
 +1.5DPR +0.7PL -34NM\$ 29NM%ile -38CM\$ 50% Rel
 3 Rec YDev: -2296M -53F -56P
 1 App 08/10 PTAT -1.1 +0.3UDR -1.4FLC 36%Rel CPI -102
 Appraisal: 77 @ 4-01 (82/70)
 3-06 312D 2X 12670M 4.9% 623F 3.2% 403P DHIA
 FRA HIB CASEY FRAGRANCE 82 @ 2-04 (83/80)
 2-02 365D 2X 19700M 4.8% 945F 3.3% 646P DHIA

JENSGOLDEN PROKING ROYAL OAK USA000000602216 7GU330

08/10 USDA PTA +197M +0.06% +20F +0.01% +9P
 -3.8DPR -0.9PL -52NM\$ 20NM%ile -39CM\$ 96% Rel
 AGA 08/10 PTAT +1.6 +0.8UDC +1.5FLC 95%Rel PTI +81

COULEE CREST LORRY SARAH USA000003062140

08/10 USDA PTA +950M +0.07% +54F -0.05% +22P
 -2.1DPR -2.8PL +9NM\$ 39NM%ile -15CM\$ 68% Rel
 1 App 08/10 PTAT +0.9 -0.2UDR -0.2FLC 65%Rel CPI +106
 Appraisal: 87 @ 3-00
 2-03 365D 2X 29177M 5.2% 1508F*3.2% 920P 95

FRA HIB GRAND DUKE STU USA000000604864

08/10 USDA PTA -497M -0.01% -24F -0.03% -21P
 +2.4DPR +0.7PL +59NM\$ 48NM%ile +32CM\$ 53% Rel
 AGA 08/10 PTAT -0.9 +0.4UDC -0.6FLC 40%Rel PTI -66

GR-FRA HIB MAGIC FUZZ USA000003080582

08/10 USDA PTA -1152M +0.14% -29F +0.06% -28P
 -0.1DPR -0.5PL -171NM\$ 7NM%ile -148CM\$ 49% Rel
 3 Rec YDev: -3218M -74F -70P
 2 App 08/10 PTAT -0.9 +0.1UDR -0.8FLC 43%Rel CPI -108
 Appraisal: 77 @ 3-10 (79/68)
 2-00 365D 2X 12090M 5.4% 658F 3.5% 423P DHIA
 3-03 365D 2X 15120M 5.3% 794F 3.7% 562P DHIA
 4-10 365D 2X 14490M 5.4% 788F 3.8% 552P DHIA

3RD DAM: PR-FRA HIB VCF FURIE USA000376010940

Appraisal: 84 @ 9-09 (88/80)
 9-06 365D 2X 16070M 4.9% 782F 3.1% 501P DHIA

LOT #17**FRA HIB STU FURIE**

GUERNSEY • Index # 713 • USA000068023419
 Born: 05-10-2005 Tattoo RE F202 • DHI Herd # 32579241
 08/10 USDA PTA -429M +0.00% -19F +0.00% -14P
 +1.7DPR +1.2PL +78NM\$ 58NM%ile +72CM\$ 49% Rel
 3 Rec YDev: -923M -42F -14P
 Appraisal: 76 @ 3-05 (78/74)
 ST SR BD DF RA TW RV RL FA FU RH RW UC UD TP TL
 25 19 13 29 27 26 17 35 12 18 35 21 22 27 21 17
 2-11 365D 2X 19230M 4.4% 852F 3.1% 601P DHIA
 4-03 305D 2X 16490M 4.2% 689F 3.3% 536P 97
 4-03 2x 365 18958 4.2 793 3.3 621
 Calved 8/20/2009 • Due 2/28/2011 to 27GU0001

FRA HIB GRAND DUKE STU USA00000604864

08/10 USDA PTA -497M -0.01% -24F -0.03% -21P
 +2.4DPR +0.7PL +59NM\$ 48NM%ile +32CM\$ 53% Rel
 AGA 08/10 PTAT -0.9 +0.4UDC -0.6FLC 40%Rel PTI -66
 ST SR BD DF RA TW RV RL FA
 -3.3 -0.9 -0.7 -2.1 H0.4 -1.3 S0.1 0.0 L0.3
 FU RH RW UC UD TP TL
 +0.7 -1.3 -1.5 +0.5 S0.9 C0.7 -0.1

FRA HIB KF FIZZ USA000068001506

08/10 USDA PTA -297M +0.02% -10F +0.02% -6P
 +1.5DPR +1.1PL +86NM\$ 60NM%ile +97CM\$ 53% Rel
 4 Rec YDev: +748M +39F +41P
 2 App 08/10 PTAT -1.1 -0.3UDR -0.5FLC 43%Rel CPI -31
 Appraisal: 80 @ 5-06 (77/78)
 2-00 365D 2X 19170M 4.9% 930F 3.5% 680P DHIA
 3-11 303D 2X 20170M 4.8% 978F 3.4% 679P 93
 4-11 365D 2X 23210M 4.5% 1041F 3.4% 785P DHIA
 6-05 305D 2X 20600M 4.4% 909F 3.3% 677P 97

LOT #18**FRA HIB KF FIZZ**

GUERNSEY • Index # 679 • USA000068001506
 Born: 04-07-2003 Tattoo RE F181 DHI Herd # 32579241
 08/10 USDA PTA -297M +0.02% -10F +0.02% -6P
 +1.5DPR +1.1PL +86NM\$ 60NM%ile +97CM\$ 53% Rel
 4 Rec YDev: +748M +39F +41P
 2 App 08/10 PTAT -1.1 -0.3UDR -0.5FLC 43%Rel CPI -31
 Appraisal: 80 @ 5-06 (77/78)
 ST SR BD DF RA TW RV RL FA FU RH RW UC UD TP TL
 32 19 17 46 21 29 26 28 17 19 24 35 21 13 27 33
 2-00 365D 2X 19170M 4.9% 930F 3.5% 680P DHIA
 3-11 303D 2X 20170M 4.8% 978F 3.4% 679P 93
 4-11 365D 2X 23210M 4.5% 1041F 3.4% 785P DHIA
 6-05 305D 2X 20600M 4.4% 909F 3.3% 677P 97
 Calved 9/18/2009 • Due 11/22/2010 to 27GU001

FRA HIB WENDYS KUNG FU USA00000586096

08/10 USDA PTA -1604M +0.02% -67F +0.03% -47P
 +3.5DPR +1.5PL -138NM\$ 12NM%ile -139CM\$ 61% Rel
 AGA 08/10 PTAT -1.5 -0.1UDC -0.8FLC 57%Rel PTI -180
 ST SR BD DF RA TW RV RL FA
 -1.2 -1.0 -2.1 -3.8 H0.5 -0.9 S0.2 0.0 L0.4
 FU RH RW UC UD TP TL
 +1.0 -1.6 -2.4 -0.6 S2.1 W1.4 +0.8

GR-FRA HIB N PRINCE FLAME USA000003080562

08/10 USDA PTA -440M +0.00% -19F -0.01% -16P
 +0.3DPR -0.9PL -113NM\$ 14NM%ile -126CM\$ 40% Rel
 1 App 08/10 PTAT -1.0 -0.2UDR -1.1FLC 45%Rel CPI -80
 Appraisal: 76 @ 3-11 (78/70)
 3-08 313D 2X 13780M 4.4% 603F 3.2% 438P 93
 4-07 302D 2X 14900M 4.1% 614F 3.1% 458P 92
 5-07 365D 2X 18260M 4.1% 748F 3.0% 556P DHIA
 6-11 357D 2X 14920M 4.0% 595F 3.2% 480P 94

WALKER FARMS GRAND DUKE USA000000573574 29GU775

08/10 USDA PTA -2822M +0.23% -92F +0.03% -87P
 +4.4DPR -3.8PL -488NM\$ 0NM%ile -507CM\$ 85% Rel
FRA HIB RASCAL SPORTIE USA000003060930
 08/10 USDA PTA +1187M -0.14% +27F -0.07% +26P
 -0.2DPR +1.3PL +274NM\$ 93NM%ile +239CM\$ 54% Rel
 2 App 08/10 PTAT +0.6 +1.0UDR +0.3FLC 46%Rel CPI +114
 Appraisal: 91 @ 7-06 (91/88)
 3-11 365D 2X 28290M 4.3% 1224F 3.2% 899P DHIA

FRA HIB WENDYS KUNG FU USA00000586096

08/10 USDA PTA -1604M +0.02% -67F +0.03% -47P
 +3.5DPR +1.5PL -138NM\$ 12NM%ile -139CM\$ 61% Rel
 AGA 08/10 PTAT -1.5 -0.1UDC -0.8FLC 57%Rel PTI -180

GR-FRA HIB N PRINCE FLAME USA000003080562

08/10 USDA PTA -440M +0.00% -19F -0.01% -16P
 +0.3DPR -0.9PL -113NM\$ 14NM%ile -126CM\$ 40% Rel
 1 App 08/10 PTAT -1.0 -0.2UDR -1.1FLC 45%Rel CPI -80
 Appraisal: 76 @ 3-11 (78/70)
 3-08 313D 2X 13780M 4.4% 603F 3.2% 438P 93
 4-07 302D 2X 14900M 4.1% 614F 3.1% 458P 92
 5-07 365D 2X 18260M 4.1% 748F 3.0% 556P DHIA
 6-11 357D 2X 14920M 4.0% 595F 3.2% 480P 94
 FRA HIB FAME FANTASIA 84 @ 2-00 (85/83)
 2-00 365D 2X 16620M 3.5% 574F 2.8% 473P DHIA
 FRA HIB MALCOLM FIREFLY 86 @ 2-03 (88/87)
 1-11 365D 2X 19240M 3.9% 744F 3.3% 627P DHIA

YELLOW CREEK PRINCE NOBLE USA000000579033

08/10 USDA PTA -2868M +0.07% -117F +0.01% -92P
 +2.7DPR -4.8PL -775NM\$ 0NM%ile -809CM\$ 88% Rel
 AGA 08/10 PTAT -2.4 -1.2UDC -1.5FLC 82%Rel PTI -385

LYRENE DUKES WENDY USA000002390356

Appraisal: 82 @ 7-07
 9-06 361D 2X 17700M 5.3% 942F DHIA

KELLOGG NANCES PRINCE USA000000579650 40GU1003

08/10 USDA PTA -1510M +0.09% -53F -0.01% -50P
 +0.3DPR -3.3PL -462NM\$ 0NM%ile -487CM\$ 96% Rel
 AGA 08/10 PTAT -1.7 -1.5UDC -2.7FLC 92%Rel PTI -236

PR-FRA HIB VCF FURIE USA000376010940

08/10 USDA PTA -666M +0.02% -26F +0.02% -18P
 +1.0DPR -1.1PL -119NM\$ 13NM%ile -113CM\$ 19% Rel
 Appraisal: 84 @ 9-09 (88/80)
 9-06 365D 2X 16070M 4.9% 782F 3.1% 501P DHIA
 GR-FRA HIB MAGIC FUZZ 77 @ 3-10 (79/68)
 3-03 365D 2X 15120M 5.3% 794F 3.7% 562P DHIA

Sisters to dam "Flame":

FRA HIB FAME FANTASIA 84 @ 2-00 (85/83)
 2-00 365D 2X 16620M 3.5% 574F 2.8% 473P DHIA
 FRA HIB MALCOLM FIREFLY 86 @ 2-03 (88/87)
 1-11 365D 2X 19240M 3.9% 744F 3.3% 627P DHIA
 FRA HIB STU FURIE 76 @ 3-05 (78/74)
 2-11 365D 2X 19230M 4.4% 852F 3.1% 601P DHIA

LOT #19**FRA HIB CASEY FRAN**

GUERNSEY • Index # 762

USA000068041615

Born: 04-03-2007 Tattoo LE RE F227

2-10 2x 209 11697 3.5 406 3.0 352 RIP

Calved 2/3/2010

Bred 8/11/2010 to 7GU0417

YELLOW CREEK REGIS CASEY USA000068000275

PA: +693M -0.02% +27F -0.04% +17P -15CM\$ +1NM\$
 +0.8PTAT +0.4UDC -0.2FLC -2.1DPR -1.6PL +67PTI
 ST SR BD DF RA TW RV RL FA
 +1.9 +0.8 +1.0 +1.4 L0.7 +1.1 H0.1 P0.1 L0.2
 FU RH RW UC UD TP TL
 +0.8 +1.4 +1.3 +0.4 S0.1 W0.6 +1.2

FRA HIB STU FURIE USA000068023419

08/10 USDA PTA -429M +0.00% -19F +0.00% -14P
 +1.7DPR +1.2PL +78NM\$ 58NM%ile +72CM\$ 49% Rel
 3 Rec YDev: -923M -42F -14P
 Appraisal: 76 @ 3-05 (78/74)
 2-11 365D 2X 19230M 4.4% 852F 3.1% 601P DHIA
 4-03 305D 2X 16490M 4.2% 689F 3.3% 536P 97

MARODORE ENHANCER REGIS-ET USA000000603223 14GU280

08/10 USDA PTA +889M -0.10% +21F -0.10% +11P
 -2.0DPR -2.1PL -60NM\$ 16NM%ile -122CM\$ 97% Rel
 AGA 08/10 PTAT +0.7 +0.7UDC -1.0FLC 96%Rel PTI +39

YELLOW CREEK RO CARI USA000003073003

08/10 USDA PTA +497M +0.06% +33F +0.03% +22P
 -2.2DPR -1.0PL +61NM\$ 53NM%ile +92CM\$ 60% Rel
 3 App 08/10 PTAT +0.9 +0.1UDR +0.7FLC 57%Rel CPI +95
 Appraisal: 90 @ 5-02 (88/88)
 3-06 305D 2X 26680M 4.8% 1290F 3.4% 909P 98

FRA HIB GRAND DUKE STU USA000000604864

08/10 USDA PTA -497M -0.01% -24F -0.03% -21P
 +2.4DPR +0.7PL +59NM\$ 48NM%ile +32CM\$ 53% Rel
 AGA 08/10 PTAT -0.9 +0.4UDC -0.6FLC 40%Rel PTI -66

FRA HIB KF FIZZ USA000068001506

08/10 USDA PTA -297M +0.02% -10F +0.02% -6P
 +1.5DPR +1.1PL +86NM\$ 60NM%ile +97CM\$ 53% Rel
 4 Rec YDev: +748M +39F +41P
 2 App 08/10 PTAT -1.1 -0.3UDR -0.5FLC 43%Rel CPI -31
 Appraisal: 80 @ 5-06 (77/78)
 2-00 365D 2X 19170M 4.9% 930F 3.5% 680P DHIA
 3-11 303D 2X 20170M 4.8% 978F 3.4% 679P 93
 4-11 365D 2X 23210M 4.5% 1041F 3.4% 785P DHIA
 6-05 305D 2X 20600M 4.4% 909F 3.3% 677P 97

LOT #20**FRA HIB TOPCAT FREDA**

GUERNSEY • Index # 437

USA000068041619

Born: 08-20-2009 Tattoo LE RE F249

YELLOW CREEK REGIS CASEY USA000068000275

PA: +693M -0.02% +27F -0.04% +17P -15CM\$ +1NM\$
 +0.8PTAT +0.4UDC -0.2FLC -2.1DPR -1.6PL +67PTI
 ST SR BD DF RA TW RV RL FA
 +1.9 +0.8 +1.0 +1.4 L0.7 +1.1 H0.1 P0.1 L0.2
 FU RH RW UC UD TP TL
 +0.8 +1.4 +1.3 +0.4 S0.1 W0.6 +1.2

FRA HIB STU FURIE USA000068023419

08/10 USDA PTA -429M +0.00% -19F +0.00% -14P
 +1.7DPR +1.2PL +78NM\$ 58NM%ile +72CM\$ 49% Rel
 3 Rec YDev: -923M -42F -14P
 Appraisal: 76 @ 3-05 (78/74)
 2-11 365D 2X 19230M 4.4% 852F 3.1% 601P DHIA
 4-03 305D 2X 16490M 4.2% 689F 3.3% 536P 97

MARODORE ENHANCER REGIS-ET USA000000603223 14GU280

08/10 USDA PTA +889M -0.10% +21F -0.10% +11P
 -2.0DPR -2.1PL -60NM\$ 16NM%ile -122CM\$ 97% Rel
 AGA 08/10 PTAT +0.7 +0.7UDC -1.0FLC 96%Rel PTI +39

YELLOW CREEK RO CARI USA000003073003

08/10 USDA PTA +497M +0.06% +33F +0.03% +22P
 -2.2DPR -1.0PL +61NM\$ 53NM%ile +92CM\$ 60% Rel
 3 App 08/10 PTAT +0.9 +0.1UDR +0.7FLC 57%Rel CPI +95
 Appraisal: 90 @ 5-02 (88/88)
 3-06 305D 2X 26680M 4.8% 1290F 3.4% 909P 98

FRA HIB GRAND DUKE STU USA000000604864

08/10 USDA PTA -497M -0.01% -24F -0.03% -21P
 +2.4DPR +0.7PL +59NM\$ 48NM%ile +32CM\$ 53% Rel
 AGA 08/10 PTAT -0.9 +0.4UDC -0.6FLC 40%Rel PTI -66

FRA HIB KF FIZZ USA000068001506

08/10 USDA PTA -297M +0.02% -10F +0.02% -6P
 +1.5DPR +1.1PL +86NM\$ 60NM%ile +97CM\$ 53% Rel
 4 Rec YDev: +748M +39F +41P
 2 App 08/10 PTAT -1.1 -0.3UDR -0.5FLC 43%Rel CPI -31
 Appraisal: 80 @ 5-06 (77/78)
 2-00 365D 2X 19170M 4.9% 930F 3.5% 680P DHIA
 3-11 303D 2X 20170M 4.8% 978F 3.4% 679P 93
 4-11 365D 2X 23210M 4.5% 1041F 3.4% 785P DHIA
 6-05 305D 2X 20600M 4.4% 909F 3.3% 677P 97

LOT #21**FRA HIB TOPCAT FANIE**

GUERNSEY • Index # 426

USA000068041618

Born: 04-16-2009 Tattoo LE RE F244

FRA HIB MARYS P TOPCAT USA000000578458 27GU1

08/10 USDA PTA -3151M +0.03% -135F -0.07% -113P
 +4.7DPR -5.7PL -824NM\$ 0NM%ile -910CM\$ 90% Rel
 AGA 08/10 PTAT -2.5 -0.5UDC -1.5FLC 82%Rel PTI -441
 ST SR BD DF RA TW RV RL FA
 -1.3 -0.9 -2.1 -4.3 H0.2 +0.6 S0.4 S0.1 L0.7
 FU RH RW UC UD TP TL
 +0.4 -2.1 -2.7 -1.4 S1.3 W0.6 -1.2

FRA HIB STU FIZZY USA000068021203

08/10 USDA PTA -1001M +0.11% -26F +0.02% -30P
 +1.5DPR +0.7PL -34NM\$ 29NM%ile -38CM\$ 50% Rel
 3 Rec YDev: -2296M -53F -56P
 1 App 08/10 PTAT -1.1 +0.3UDR -1.4FLC 36%Rel CPI -102
 Appraisal: 77 @ 4-01 (82/70)
 3-06 312D 2X 12670M 4.9% 623F 3.2% 403P DHIA
 FRA HIB CASEY FRAGRANCE 82 @ 2-04 (83/80)
 2-02 365D 2X 19700M 4.8% 945F 3.3% 646P DHIA

LYRENE MAY ROSE PRINCE USA000000553667 7GU525

08/10 USDA PTA -2842M +0.21% -95F -0.01% -94P
 +2.7DPR -3.8PL -683NM\$ 0NM%ile -729CM\$ 99% Rel
 AGA 08/10 PTAT -2.5 -1.0UDC -1.8FLC 99%Rel PTI -364

FRA HIB T C MARY USA000002256707

Appraisal: 91 @ 7-01
 5-11 305D 2X 16070M 4.7% 757F DHIR

FRA HIB GRAND DUKE STU USA000000604864

08/10 USDA PTA -497M -0.01% -24F -0.03% -21P
 +2.4DPR +0.7PL +59NM\$ 48NM%ile +32CM\$ 53% Rel
 AGA 08/10 PTAT -0.9 +0.4UDC -0.6FLC 40%Rel PTI -66

GR-FRA HIB MAGIC FUZZ USA000003080582

08/10 USDA PTA -1152M +0.14% -29F +0.06% -28P
 -0.1DPR -0.5PL -171NM\$ 7NM%ile -148CM\$ 49% Rel
 3 Rec YDev: -3218M -74F -70P
 2 App 08/10 PTAT -0.9 +0.1UDR -0.8FLC 43%Rel CPI -108
 Appraisal: 77 @ 3-10 (79/68)
 2-00 365D 2X 12090M 5.4% 658F 3.5% 423P DHIA
 3-03 365D 2X 15120M 5.3% 794F 3.7% 562P DHIA
 4-10 365D 2X 14490M 5.4% 788F 3.8% 552P DHIA

LOT #22**FRA HIB CASEY FRAGRANCE**

GUERNSEY • Index # 750

USA000068026615

Born: 03-15-2007 Tattoo LE RE F223

DHI Herd # 32579241 Cow Control 00750

1 App 08/10 PTAT -0.5 -0.5UDR +0.3FLC 26%Rel

Appraisal: 82 @ 2-04 (83/80)

ST SR BD DF RA TW RV RL FA FU RH RW UC UD TP TL
 28 22 26 33 27 25 23 22 42 23 36 26 25 32 19 26
 2-02 365D 2X 19700M 4.8% 945F 3.3% 646P DHIA

Calved 8/17/2009

Due 10/6/2010 to 27GU0001

YELLOW CREEK REGIS CASEY USA000068000275

PA: +693M -0.02% +27F -0.04% +17P -15CM\$ +1NM\$
 +0.8PTAT +0.4UDC -0.2FLC -2.1DPR -1.6PL +67PTI
 ST SR BD DF RA TW RV RL FA
 +1.9 +0.8 +1.0 +1.4 L0.7 +1.1 H0.1 P0.1 L0.2
 FU RH RW UC UD TP TL
 +0.8 +1.4 +1.3 +0.4 S0.1 W0.6 +1.2

FRA HIB STU FIZZY USA000068021203

08/10 USDA PTA -1001M +0.11% -26F +0.02% -30P
 +1.5DPR +0.7PL -34NM\$ 29NM%ile -38CM\$ 50% Rel
 3 Rec YDev: -2296M -53F -56P
 1 App 08/10 PTAT -1.1 +0.3UDR -1.4FLC 36%Rel CPI -102
 Appraisal: 77 @ 4-01 (82/70)
 3-06 312D 2X 12670M 4.9% 623F 3.2% 403P DHIA

MARODORE ENHANCER REGIS-ET USA000000603223 14GU280

08/10 USDA PTA +889M -0.10% +21F -0.10% +11P
 -2.0DPR -2.1PL -60NM\$ 16NM%ile -122CM\$ 97% Rel
 AGA 08/10 PTAT +0.7 +0.7UDC -1.0FLC 96%Rel PTI +39

YELLOW CREEK RO CARI USA000003073003

08/10 USDA PTA +497M +0.06% +33F +0.03% +22P
 -2.2DPR -1.0PL +61NM\$ 53NM%ile +92CM\$ 60% Rel
 3 App 08/10 PTAT +0.9 +0.1UDR +0.7FLC 57%Rel CPI +95
 Appraisal: 90 @ 5-02 (88/88)
 3-06 305D 2X 26680M 4.8% 1290F 3.4% 909P 98

FRA HIB GRAND DUKE STU USA000000604864

08/10 USDA PTA -497M -0.01% -24F -0.03% -21P
 +2.4DPR +0.7PL +59NM\$ 48NM%ile +32CM\$ 53% Rel
 AGA 08/10 PTAT -0.9 +0.4UDC -0.6FLC 40%Rel PTI -66

GR-FRA HIB MAGIC FUZZ USA000003080582

08/10 USDA PTA -1152M +0.14% -29F +0.06% -28P
 -0.1DPR -0.5PL -171NM\$ 7NM%ile -148CM\$ 49% Rel
 3 Rec YDev: -3218M -74F -70P
 2 App 08/10 PTAT -0.9 +0.1UDR -0.8FLC 43%Rel CPI -108
 Appraisal: 77 @ 3-10 (79/68)
 2-00 365D 2X 12090M 5.4% 658F 3.5% 423P DHIA
 3-03 365D 2X 15120M 5.3% 794F 3.7% 562P DHIA
 4-10 365D 2X 14490M 5.4% 788F 3.8% 552P DHIA

LOT #23**FRA HIB PURDUE FILEY**

GUERNSEY • Index # 446

USA000068040445

Born: 2-24-2010

FRA HIB TILLER PURDUE USA000068026245

PA: +61M -0.01% +2F +0.01% +3P +60CM\$ +56NM\$

+0.6PTAT +0.5UDC +1.0FLC -0.5DPR +1.3PL +34PTI

ST SR BD DF RA TW RV RL FA

+0.4 +0.1 +0.2 +0.1 L0.1 +1.0 H0.4 P0.2 S0.4

FU RH RW UC UD TP TL

+0.7 +0.2 +0.3 +0.2 S0.2 C1.0 -0.1

FRA HIB MALCOLM FIREFLY USA000068023427

08/10 USDA PTA -128M -0.04% -13F +0.00% -5P

+0.5DPR -0.4PL -27NM\$ 30NM%ile -32CM\$ 42% Rel

1 App 08/10 PTAT -1.0 -0.2UDR -1.1FLC 45%Rel CPI -80

2 Rec YDev: +1667M +38F +49P

Appraisal: 86 @ 2-03 (88/87)

1-11 365D 2X 19240M 3.9% 744F 3.3% 627P DHIA

TROTACRE LORAL TILLER-ET USA000000603341 7GU360

08/10 USDA PTA +387M +0.01% +19F -0.04% +5P

-3.2DPR -2.4PL -156NM\$ 12NM%ile -181CM\$ 98% Rel

AGA 08/10 PTAT +2.1 +1.0UDC +2.0FLC 98%Rel PTI +71

FRA HIB JAMIE PAULETTE USA000003002646

08/10 USDA PTA -265M -0.02% -15F +0.05% +0P

+2.2DPR +4.9PL +268NM\$ 92NM%ile +300CM\$ 62% Rel

1 App 08/10 PTAT -1.0 -0.1UDR +0.0FLC 48%Rel CPI -6

Appraisal: 90 @ 14-10 (90/87)

8-02 365D 2X 19200M 5.0% 959F 3.8% 723P DHIA

FRA HIB CHOICE MALCOLM USA000000595828

08/10 USDA PTA -573M -0.05% -33F +0.00% -18P

+0.9DPR -1.1PL -157NM\$ 12NM%ile -163CM\$ 63% Rel

AGA 08/10 PTAT -1.1 -1.1UDC -0.8FLC 65%Rel PTI -109

ST SR BD DF RA TW RV RL FA

-2.0 -0.5 -0.6 -1.5 H1.5 -1.0 0.0 S0.5 L0.4

FU RH RW UC UD TP TL

-0.6 -1.6 -1.0 -0.3 D1.4 W0.6 +0.7

GR-FRA HIB N PRINCE FLAME USA000003080562

08/10 USDA PTA -440M +0.00% -19F -0.01% -16P

+0.3DPR -0.9PL -113NM\$ 14NM%ile -126CM\$ 40% Rel

1 App 08/10 PTAT -1.0 -0.2UDR -1.1FLC 45%Rel CPI -80

Appraisal: 76 @ 3-11 (78/70)

3-08 313D 2X 13780M 4.4% 603F 3.2% 438P 93

4-07 302D 2X 14900M 4.1% 614F 3.1% 458P 92

5-07 365D 2X 18260M 4.1% 748F 3.0% 556P DHIA

6-11 357D 2X 14920M 4.0% 595F 3.2% 480P 94

FRA HIB FAME FANTASIA 84 @ 2-00 (85/83)

2-00 365D 2X 16620M 3.5% 574F 2.8% 473P DHIA

FRA HIB MALCOLM FIREFLY 86 @ 2-03 (88/87)

1-11 365D 2X 19240M 3.9% 744F 3.3% 627P DHIA

LOT #24**FRA HIB ROYALTY SYDNEY**

GUERNSEY • Index # 752

USA000068026614

Born: 01-26-2007 Tattoo RE F221

DHI Herd # 32579241 Cow Control 00752

08/10 USDA PTA +136M -0.06% -4F -0.04% -3P

-1.3DPR -0.5PL -83NM\$ 19NM%ile -112CM\$ 45% Rel

1 Rec YDev: +298M -42F -3P

Appraisal: 83 @ 2-05 (84/78)

ST SR BD DF RA TW RV RL FA FU RH RW UC UD TP TL

29 17 27 41 38 21 22 18 22 34 30 27 28 34 22 28

2-04 365D 2X 17220M 4.0% 695F 3.1% 539P DHIA

Calved 7/26/2009 • Due 10/23/2010 to 604864

RIPLEY FARMS R OAK ROYALTY-ET USA000000604259**14GU292**

08/10 USDA PTA +906M -0.08% +26F -0.09% +13P

-2.7DPR -1.0PL -5NM\$ 40NM%ile -60CM\$ 96% Rel

AGA 08/10 PTAT +0.8 +0.1UDC +1.3FLC 95%Rel PTI +79

ST SR BD DF RA TW RV RL FA

+4.6 +1.8 +1.2 +2.3 L3.0 +1.9 H1.1 S1.5 S0.3

FU RH RW UC UD TP TL

+0.0 +0.4 +1.2 +0.2 D0.4 C0.5 +1.0

FRA HIB SOSA SUNNY USA000003075858

08/10 USDA PTA -647M +0.01% -27F +0.01% -19P

+0.2DPR +0.5PL -94NM\$ 17NM%ile -94CM\$ 48% Rel

3 Rec YDev: -1101M -24F -13P

3 App 08/10 PTAT -1.0 -0.4UDR -0.3FLC 44%Rel CPI -87

Appraisal: 79 @ 4-05 (78/83)

2-01 365D 2X 15770M 4.9% 772F 3.4% 535P DHIA

3-04 365D 2X 18790M 4.5% 842F 3.5% 659P DHIA

JENSGOLDEN PROKING ROYAL OAK USA000000602216 7GU330

08/10 USDA PTA +197M +0.06% +20F +0.01% +9P

-3.8DPR -0.9PL -52NM\$ 20NM%ile -39CM\$ 96% Rel

AGA 08/10 PTAT +1.6 +0.8UDC +1.5FLC 95%Rel PTI +81

RIPLEY FARMS ENHANCER RAINBOW-ET USA000003051803

08/10 USDA PTA +1040M -0.10% +27F -0.10% +15P

-0.8DPR -3.5PL -73NM\$ 21NM%ile -136CM\$ 68% Rel

2 App 08/10 PTAT +0.8 +0.0UDR -0.3FLC 66%Rel CPI +50

Appraisal: 90 @ 4-09

4-01 305D 3X 26850M 4.2% 1139F 2.8% 757P DHIA

FRA HIB SENSATION SOSA USA000000604618**FRA HIB SENTRY SENNA USA000003075857**

08/10 USDA PTA -562M +0.04% -18F +0.03% -14P

+0.2DPR +1.4PL -36NM\$ 28NM%ile -27CM\$ 56% Rel

3 Rec YDev: -1524M -55F -27P

2 App 08/10 PTAT -0.4 +0.2UDR -0.4FLC 49%Rel CPI -54

Appraisal: 81 @ 4-10 (83/80)

2-08 365D 2X 14160M 5.2% 742F 3.7% 522P DHIA

4-07 322D 2X 14000M 5.1% 720F 3.6% 506P 92

LOT #25**FRA HIB STU PEANUTS**

GUERNSEY • Index # 409

USA000068041624

Born: 07-27-2008 Tattoo RE F237

Due 3/14/2011 to Fra-Hib Tiller Purdue 68026245

FRA HIB GRAND DUKE STU USA000000604864

08/10 USDA PTA -497M -0.01% -24F -0.03% -21P
 +2.4DPR +0.7PL +59NM\$ 48NM%ile +32CM\$ 53% Rel
 AGA 08/10 PTAT -0.9 +0.4UDC -0.6FLC 40%Rel PTI -66
 ST SR BD DF RA TW RV RL FA
 -3.3 -0.9 -0.7 -2.1 H0.4 -1.3 S0.1 0.0 L0.3
 FU RH RW UC UD TP TL
 +0.7 -1.3 -1.5 +0.5 S0.9 C0.7 -0.1

FRA HIB KF PRICEY-TW USA000068001511

08/10 USDA PTA -24M +0.03% +4F +0.02% +3P
 +2.1DPR +2.6PL +189NM\$ 82NM%ile +205CM\$ 57% Rel
 5 Rec YDev: +580M +45F +32P
 2 App 08/10 PTAT -1.5 -0.1UDR -1.1FLC 47%Rel CPI -6
 Appraisal: 80 @ 5-05 (77/82)
 2-00 365D 2X 17420M 4.6% 799F 3.3% 579P DHIA
 3-01 311D 2X 20410M 4.4% 901F 3.2% 660P 93
 4-01 346D 2X 20380M 4.9% 1002F 3.5% 707P 94
 5-02 363D 2X 19440M 4.7% 912F 3.5% 671P 98
 6-03 322D 2X 19580M 4.8% 933F 3.2% 630P 97
 FRA HIB STU PEEWEE 78 @ 4-02 (82/65)
 3-10 329D 2X 19740M 4.2% 837F 2.9% 581P DHIA

WALKER FARMS GRAND DUKE USA000000573574 29GU775

08/10 USDA PTA -2822M +0.23% -92F +0.03% -87P
 +4.4DPR -3.8PL -488NM\$ 0NM%ile -507CM\$ 85% Rel

FRA HIB RASCAL SPORTIE USA000003060930

08/10 USDA PTA +1187M -0.14% +27F -0.07% +26P
 -0.2DPR +1.3PL +274NM\$ 93NM%ile +239CM\$ 54% Rel
 2 App 08/10 PTAT +0.6 +1.0UDR +0.3FLC 46%Rel CPI +114
 Appraisal: 91 @ 7-06 (91/88)

3-11 365D 2X 28290M 4.3% 1224F 3.2% 899P DHIA

FRA HIB WENDYS KUNG FU USA000000586096

+3.5DPR +1.5PL -138NM\$ 12NM%ile -139CM\$ 61% Rel
 AGA 08/10 PTAT -1.5 -0.1UDC -0.8FLC 57%Rel PTI -180

FRA HIB PENDER POLLY USA000003080568

08/10 USDA PTA +321M -0.02% +11F +0.04% +17P
 -0.4DPR +1.1PL +125NM\$ 69NM%ile +156CM\$ 60% Rel
 2 Rec YDev: +630M +11F +37P

4 App 08/10 PTAT -1.1 -1.0UDR -0.3FLC 59%Rel CPI +17

Appraisal: 56 @ 5-03 (50/82)

2-10 365D 2X 18560M 4.7% 872F 3.5% 641P DHIA

4-04 365D 2X 19900M 4.6% 910F 3.5% 701P DHIA

FRA HIB KF PRICEY-TW 85 @ 2-05 (85/82)

1-11 365D 2X 21780M 4.2% 906F 3.3% 708P DHIA

FRA HIB MALCOLM PROMO 86 @ 2-09 (87/85)

2-01 365D 2X 20190M 4.2% 857F 3.4% 684P DHIA

3RD DAM: FRA HIB FAYETTES PETUNIA USA000003028197

Appraisal: 87 @ 8-06 (88/85)

3150D 133,010M 5.0% 6,623F 3.5% 4,597P LIFE

4TH DAM: FRA HIB JAMIE PAULETTE USA000003002646

Appraisal: 90 @ 14-10 (90/87)

4690D 219,890M 4.6% 10,192F 3.6% 7,880P LIFE

ARNOLD KNIGHT TROPHY FOR LIVING LIFETIME PROTEIN PRODUCTION 08

5TH DAM: FRA HIB FAY JON PANDA USA000002946868

Appraisal: 85 @ 8-04

4594D 165,130M 4.9% 8,009F 3.8% 6,340P LIFE

LOT #26**FRA HIB TOPCAT PAIGE**

GUERNSEY • Index # 438

USA000068041629

Born: 08-21-2009 Tattoo RE F250

FRA HIB MARYS P TOPCAT USA000000578458 27GU1

08/10 USDA PTA -3151M +0.03% -135F -0.07% -113P
 +4.7DPR -5.7PL -824NM\$ 0NM%ile -910CM\$ 90% Rel
 AGA 08/10 PTAT -2.5 -0.5UDC -1.5FLC 82%Rel PTI -441
 ST SR BD DF RA TW RV RL FA
 -1.3 -0.9 -2.1 -4.3 H0.2 +0.6 S0.4 S0.1 L0.7
 FU RH RW UC UD TP TL
 +0.4 -2.1 -2.7 -1.4 S1.3 W0.6 -1.2

FRA HIB KF PRICEY-TW USA000068001511

08/10 USDA PTA -24M +0.03% +4F +0.02% +3P
 +2.1DPR +2.6PL +189NM\$ 82NM%ile +205CM\$ 57% Rel
 5 Rec YDev: +580M +45F +32P
 2 App 08/10 PTAT -1.5 -0.1UDR -1.1FLC 47%Rel CPI -6
 Appraisal: 80 @ 5-05 (77/82)
 2-00 365D 2X 17420M 4.6% 799F 3.3% 579P DHIA
 3-01 311D 2X 20410M 4.4% 901F 3.2% 660P 93
 4-01 346D 2X 20380M 4.9% 1002F 3.5% 707P 94
 5-02 363D 2X 19440M 4.7% 912F 3.5% 671P 98
 6-03 322D 2X 19580M 4.8% 933F 3.2% 630P 97
 FRA HIB STU PEEWEE 78 @ 4-02 (82/65)
 3-10 329D 2X 19740M 4.2% 837F 2.9% 581P DHIA

LYRENE MAY ROSE PRINCE USA000000553667 7GU525

08/10 USDA PTA -2842M +0.21% -95F -0.01% -94P
 +2.7DPR -3.8PL -683NM\$ 0NM%ile -729CM\$ 99% Rel
 AGA 08/10 PTAT -2.5 -1.0UDC -1.8FLC 99%Rel PTI -364

FRA HIB T C MARY USA000002256707

Appraisal: 91 @ 7-01

5-11 305D 2X 16070M 4.7% 757F DHIR

FRA HIB WENDYS KUNG FU USA000000586096

08/10 USDA PTA -1604M +0.02% -67F +0.03% -47P
 +3.5DPR +1.5PL -138NM\$ 12NM%ile -139CM\$ 61% Rel
 AGA 08/10 PTAT -1.5 -0.1UDC -0.8FLC 57%Rel PTI -180

FRA HIB PENDER POLLY USA000003080568

08/10 USDA PTA +321M -0.02% +11F +0.04% +17P
 -0.4DPR +1.1PL +125NM\$ 69NM%ile +156CM\$ 60% Rel
 2 Rec YDev: +630M +11F +37P

4 App 08/10 PTAT -1.1 -1.0UDR -0.3FLC 59%Rel CPI +17

Appraisal: 56 @ 5-03 (50/82)

2-10 365D 2X 18560M 4.7% 872F 3.5% 641P DHIA

4-04 365D 2X 19900M 4.6% 910F 3.5% 701P DHIA

FRA HIB KF PRICEY-TW 85 @ 2-05 (85/82)

1-11 365D 2X 21780M 4.2% 906F 3.3% 708P DHIA

FRA HIB MALCOLM PROMO 86 @ 2-09 (87/85)

2-01 365D 2X 20190M 4.2% 857F 3.4% 684P DHIA

LOT #27**FRA HIB SKIPPER PRINCESS**

GUERNSEY • Index # 756

USA000068041621

Born: 06-30-2007 Tattoo LE RE F229

2-03 2x 305 15940 4.1 654 3.4 545

Calved 8/30/2009

Due 10/23/2010 to 27GU0001

**COULEE CREST LUXURY SKIPPER-ET USA000000604230
200GU108**

08/10 USDA PTA +63M -0.07% -9F +0.00% +2P
 -0.9DPR -1.5PL -140NM\$ 12NM%ile -139CM\$ 90% Rel
 AGA 08/10 PTAT +1.0 +1.2UDC -0.7FLC 86%Rel PTI -8
 ST SR BD DF RA TW RV RL FA
 +0.4 -0.1 -0.2 +0.4 L1.5 +0.0 S0.3 P1.1 L0.5
 FU RH RW UC UD TP TL
 +1.0 +2.3 +1.1 -0.1 S0.8 C1.5 -1.8

FRA HIB KF PRICEY-TW USA000068001511

08/10 USDA PTA -24M +0.03% +4F +0.02% +3P
 +2.1DPR +2.6PL +189NM\$ 82NM%ile +205CM\$ 57% Rel
 5 Rec YDev: +580M +45F +32P
 2 App 08/10 PTAT -1.5 -0.1UDR -1.1FLC 47%Rel CPI -6
 Appraisal: 80 @ 5-05 (77/82)
 2-00 365D 2X 17420M 4.6% 799F 3.3% 579P DHIA
 3-01 311D 2X 20410M 4.4% 901F 3.2% 660P 93
 4-01 346D 2X 20380M 4.9% 1002F 3.5% 707P 94
 5-02 363D 2X 19440M 4.7% 912F 3.5% 671P 98
 6-03 322D 2X 19580M 4.8% 933F 3.2% 630P 97
 FRA HIB STU PEEWEE 78 @ 4-02 (82/65)
 3-10 329D 2X 19740M 4.2% 837F 2.9% 581P DHIA

TROTACRE JAY MR LUXURY-ET USA000000602751 7GU339

08/10 USDA PTA +744M -0.13% +9F -0.03% +19P
 +1.3DPR +1.3PL +146NM\$ 64NM%ile +137CM\$ 97% Rel
 AGA 08/10 PTAT +0.8 +0.4UDC +0.4FLC 96%Rel PTI +61

COULEE CREST ENHANCER SNOW-ET USA000003050736

08/10 USDA PTA +568M +0.10% +42F -0.04% +12P
 -2.3DPR -3.1PL -44NM\$ 27NM%ile -63CM\$ 74% Rel
 1 App 08/10 PTAT +0.8 +0.6UDR -0.6FLC 72%Rel CPI +70
 Appraisal: 88 @ 2-08
 2-01 365D 2X 21059M 6.3% 1319F 3.7% 784P DHIA

FRA HIB WENDYS KUNG FU USA000000586096

08/10 USDA PTA -1604M +0.02% -67F +0.03% -47P
 +3.5DPR +1.5PL -138NM\$ 12NM%ile -139CM\$ 61% Rel
 AGA 08/10 PTAT -1.5 -0.1UDC -0.8FLC 57%Rel PTI -180

FRA HIB PENDER POLLY USA000003080568

08/10 USDA PTA +321M -0.02% +11F +0.04% +17P
 -0.4DPR +1.1PL +125NM\$ 69NM%ile +156CM\$ 60% Rel
 2 Rec YDev: +630M +11F +37P
 4 App 08/10 PTAT -1.1 -1.0UDR -0.3FLC 59%Rel CPI +17
 Appraisal: 56 @ 5-03 (50/82)
 2-10 365D 2X 18560M 4.7% 872F 3.5% 641P DHIA
 4-04 365D 2X 19900M 4.6% 910F 3.5% 701P DHIA
 FRA HIB KF PRICEY-TW 85 @ 2-05 (85/82)
 1-11 365D 2X 21780M 4.2% 906F 3.3% 708P DHIA
 FRA HIB MALCOLM PROMO 86 @ 2-09 (87/85)
 2-01 365D 2X 20190M 4.2% 857F 3.4% 684P DHIA

3RD DAM: FRA HIB FAYETTES PETUNIA USA000003028197

Appraisal: 87 @ 8-06 (88/85)
 3150D 133,010M 5.0% 6,623F 3.5% 4,597P LIFE

4TH DAM: FRA HIB JAMIE PAULETTE USA000003002646

Appraisal: 90 @ 14-10 (90/87)
 4690D 219,890M 4.6% 10,192F 3.6% 7,880P LIFE
 ARNOLD KNIGHT TROPHY FOR LIVING LIFETIME PROTEIN PRODUCTION
 2008

5TH DAM: FRA HIB FAY JON PANDA USA000002946868

Appraisal: 85 @ 8-04
 4594D 165,130M 4.9% 8,009F 3.8% 6,340P LIFE

LOT #28**FRA-HIB SOCRETES PEPPER**

GUERNSEY • Index # 440

Birthdate: 10/16/2009

FRA HIB TOPCATS SOCRETES USA000000587382**FRA HIB SKIPPER PRINCESS USA000068041621**

2-03 2x 305 15940 4.1 654 3.4 545

**COULEE CREST LUXURY SKIPPER-ET USA000000604230
200GU108****FRA HIB KF PRICEY-TW USA000068001511**

08/10 USDA PTA -24M +0.03% +4F +0.02% +3P
 +2.1DPR +2.6PL +189NM\$ 82NM%ile +205CM\$ 57% Rel
 5 Rec YDev: +580M +45F +32P
 2 App 08/10 PTAT -1.5 -0.1UDR -1.1FLC 47%Rel CPI -6
 Appraisal: 80 @ 5-05 (77/82)
 2-00 365D 2X 17420M 4.6% 799F 3.3% 579P DHIA
 3-01 311D 2X 20410M 4.4% 901F 3.2% 660P 93
 4-01 346D 2X 20380M 4.9% 1002F 3.5% 707P 94
 5-02 363D 2X 19440M 4.7% 912F 3.5% 671P 98
 6-03 322D 2X 19580M 4.8% 933F 3.2% 630P 97

LOT #29**FRA HIB CASEY PIE**

GUERNSEY • Index # 741

USA000068026617

Born: 03-19-2007 Tattoo LE F225

DHI Herd # 32579241 Cow Control 00741

1 App 08/10 PTAT -0.7 -0.7UDR -1.2FLC 25%Rel

Appraisal: 79 @ 2-04 (82/76)

ST SR BD DF RA TW RV RL FA FU RH RW UC UD TP TL

27 25 26 28 34 33 12 39 37 27 23 27 25 40 20 28

2-00 365D 2X 16290M 4.5% 732F 3.2% 529P DHIA

3-02 2x 83 6080 3.8 229 2.9 178 RIP

Calved 6/9/2010

YELLOW CREEK REGIS CASEY USA000068000275

PA: +693M -0.02% +27F -0.04% +17P -15CM\$ +1NM\$

+0.8PTAT +0.4UDC -0.2FLC -2.1DPR -1.6PL +67PTI

ST SR BD DF RA TW RV RL FA

+1.9 +0.8 +1.0 +1.4 L0.7 +1.1 H0.1 P0.1 L0.2

FU RH RW UC UD TP TL

+0.8 +1.4 +1.3 +0.4 S0.1 W0.6 +1.2

FRA HIB STU PRICE USA000068023416

08/10 USDA PTA +59M -0.04% -4F +0.01% +4P

+1.8DPR +1.1PL +165NM\$ 78NM%ile +174CM\$ 48% Rel

3 Rec YDev: +1025M +24F +58P

1 App 08/10 PTAT -0.7 -0.2UDR -0.8FLC 36%Rel CPI -4

Appraisal: 85 @ 3-06 (85/82)

3-02 346D 2X 19510M 4.4% 866F 3.5% 687P DHIA

MARODORE ENHANCER REGIS-ET USA000000603223 14GU280

08/10 USDA PTA +889M -0.10% +21F -0.10% +11P

-2.0DPR -2.1PL -60NM\$ 16NM%ile -122CM\$ 97% Rel

AGA 08/10 PTAT +0.7 +0.7UDC -1.0FLC 96%Rel PTI +39

YELLOW CREEK RO CARI USA000003073003

08/10 USDA PTA +497M +0.06% +33F +0.03% +22P

-2.2DPR -1.0PL +61NM\$ 53NM%ile +92CM\$ 60% Rel

3 App 08/10 PTAT +0.9 +0.1UDR +0.7FLC 57%Rel CPI +95

Appraisal: 90 @ 5-02 (88/88)

3-06 305D 2X 26680M 4.8% 1290F 3.4% 909P 98

FRA HIB GRAND DUKE STU USA000000604864

08/10 USDA PTA -497M -0.01% -24F -0.03% -21P

+2.4DPR +0.7PL +59NM\$ 48NM%ile +32CM\$ 53% Rel

AGA 08/10 PTAT -0.9 +0.4UDC -0.6FLC 40%Rel PTI -66

FRA HIB KF PRICES-TW USA000068001510

08/10 USDA PTA -118M -0.04% -12F +0.03% +2P

+1.4DPR +0.9PL +82NM\$ 59NM%ile +105CM\$ 45% Rel

1 Rec YDev: +2360M +47F +81P

1 App 08/10 PTAT -0.9 -0.8UDR -0.5FLC 42%Rel CPI -28

Appraisal: 85 @ 2-05 (85/82)

1-11 365D 2X 21780M 4.2% 906F 3.3% 708P DHIA

LOT #30**PIA**

GUERNSEY • Index # 456

Birthdate: 6/9/2010

2761**FRA HIB CASEY PIE**

USA000068026617

DHI Herd # 32579241 Cow Control 00741

1 App 08/10 PTAT -0.7 -0.7UDR -1.2FLC 25%Rel

Appraisal: 79 @ 2-04 (82/76)

ST SR BD DF RA TW RV RL FA FU RH RW UC UD TP TL

27 25 26 28 34 33 12 39 37 27 23 27 25 40 20 28

2-00 365D 2X 16290M 4.5% 732F 3.2% 529P DHIA

3-02 2x 83 6080 3.8 229 2.9 178 RIP

YELLOW CREEK REGIS CASEY USA000068000275

PA: +693M -0.02% +27F -0.04% +17P -15CM\$ +1NM\$

+0.8PTAT +0.4UDC -0.2FLC -2.1DPR -1.6PL +67PTI

ST SR BD DF RA TW RV RL FA

+1.9 +0.8 +1.0 +1.4 L0.7 +1.1 H0.1 P0.1 L0.2

FU RH RW UC UD TP TL

+0.8 +1.4 +1.3 +0.4 S0.1 W0.6 +1.2

FRA HIB STU PRICE USA000068023416

08/10 USDA PTA +59M -0.04% -4F +0.01% +4P

+1.8DPR +1.1PL +165NM\$ 78NM%ile +174CM\$ 48% Rel

3 Rec YDev: +1025M +24F +58P

1 App 08/10 PTAT -0.7 -0.2UDR -0.8FLC 36%Rel CPI -4

Appraisal: 85 @ 3-06 (85/82)

3-02 346D 2X 19510M 4.4% 866F 3.5% 687P DHIA

3RD DAM: FRA HIB KF PRICES-TW USA000068001510

08/10 USDA PTA -118M -0.04% -12F +0.03% +2P

+1.4DPR +0.9PL +82NM\$ 59NM%ile +105CM\$ 45% Rel

1 Rec YDev: +2360M +47F +81P

1 App 08/10 PTAT -0.9 -0.8UDR -0.5FLC 42%Rel CPI -28

Appraisal: 85 @ 2-05 (85/82)

1-11 365D 2X 21780M 4.2% 906F 3.3% 708P DHIA

LOT #31**FRA HIB BINGO SHAWNEE**

GUERNSEY • Index # 696 • USA000068023420
 Born: 07-05-2004 Tattoo LE RE F192 • DHI Herd # 32579241
 08/10 USDA PTA +664M -0.02% +25F +0.01% +23P
 +1.4DPR +2.7PL +334NM\$ 96NM%ile +349CM\$ 54% Rel
 3 Rec YDev: +1880M +82F +74P
 1 App 08/10 PTAT -0.3 -0.8UDR +0.5FLC 42%Rel CPI +89
 Appraisal: 81 @ 5-00 (80/79)
 ST SR BD DF RA TW RV RL FA FU RH RW UC UD TP TL
 32 29 32 2 9 25 29 16 31 22 29 36 40 20 20 12 34
 4-03 365D 2X 22260M 4.6% 1018F 3.5% 789P DHIA
 6-04 2x 268 15709 3.9 616 3.0 471 RIP
 Calved 1/8/2010 • Bred 7/31/2010 to 27GU0001

MYOWN POKER BINGO-ET USA000000604588 200GU111

08/10 USDA PTA +731M +0.06% +42F +0.02% +27P
 +1.3DPR +3.4PL +414NM\$ 84NM%ile +439CM\$ 83% Rel
 AGA 08/10 PTAT -0.2 -0.3UDC +0.2FLC 68%Rel PTI +121
 ST SR BD DF RA TW RV RL FA
 -0.3 -0.5 -1.1 +0.8 H0.6 -0.3 H0.1 S0.1 S0.1
 FU RH RW UC UD TP TL
 -0.7 +0.5 +0.6 +0.4 D0.3 W1.4 +1.6

FRA HIB IRON MAN SNOOKS USA0000003060931

08/10 USDA PTA +141M -0.15% -20F -0.03% +0P
 +2.0DPR +1.1PL +71NM\$ 56NM%ile +54CM\$ 62% Rel
 5 Rec YDev: +604M -26F +14P
 3 App 08/10 PTAT -0.8 -0.8UDR -0.2FLC 55%Rel CPI -31
 Appraisal: 82 @ 4-04 (80/78)
 2-02 365D 2X 16580M 3.9% 654F 3.3% 545P DHIA
 3-04 308D 2X 16140M 4.4% 707F 3.4% 549P 92
 4-03 321D 2X 17500M 3.8% 673F 3.2% 557P 93
 5-03 319D 2X 17610M 4.6% 811F 3.2% 558P 92

MYOWN MAGIC POKER USA000000602889 1GU400

08/10 USDA PTA +581M -0.04% +18F -0.02% +16P
 +0.3DPR +0.8PL +128NM\$ 60NM%ile +124CM\$ 98% Rel
 AGA 08/10 PTAT -0.9 -1.2UDC -2.1FLC 98%Rel PTI +15
LAESCHLAND PERFECT BLISS-ET USA0000003024141
 08/10 USDA PTA +504M +0.02% +26F +0.08% +30P
 -0.8DPR +0.9PL +245NM\$ 90NM%ile +307CM\$ 81% Rel
 3 App 08/10 PTAT +0.6 +0.7UDR +0.1FLC 80%Rel CPI +114
 Appraisal: 92 @ 4-07
 3-08 365D 2X 35220M*3.9% 1382F*3.6% 1253P* DHIA

OCS DAIRY DIAS IRON MAN-ET USA000000603158 7GU356

08/10 USDA PTA +521M -0.21% -15F -0.05% +9P
 -0.3DPR -4.2PL -258NM\$ 4NM%ile -284CM\$ 86% Rel
 AGA 08/10 PTAT -1.8 -2.8UDC -0.1FLC 83%Rel PTI -73

FRA HIB KUNG FU SNOOKANN USA0000003043457

08/10 USDA PTA -635M -0.04% -35F +0.00% -20P
 +3.4DPR +1.7PL +53NM\$ 51NM%ile +47CM\$ 57% Rel
 3 Rec YDev: -810M -59F -20P
 2-05 305D 2X 14170M 4.4% 622F 3.4% 488P DHIR
 3-05 324D 2X 15630M 4.6% 718F 3.4% 539P 99
 4-05 305D 2X 18140M 3.9% 712F 3.1% 561P DHIA
 FRA HIB SENTRY SUE 86 @ 4-03 (88/77)
 2-10 325D 2X 18430M 4.4% 818F 3.0% 557P 94

Sisters to dam "Snooks":

FRA HIB MALCOLM SNOOKIE 78 @ 2-10 (76/85)
 2-04 365D 2X 20030M 4.0% 802F 2.9% 581P DHIA
 FRA HIB BOSSMAN SPOTTIE 83 @ 3-03 (82/84)
 3-02 322D 2X 13900M 4.0% 553F 3.5% 485P 94

LOT #32**FRA HIB SILVERADO SHEONA**

GUERNSEY • Index # 444
 USA000068040444
 Born: 01-08-2010 Tattoo RE 251

COULEE CREST R O SILVERADO-ET USA000000604520 200GU110

08/10 USDA PTA -558M +0.17% +3F +0.00% -18P
 -4.1DPR -2.3PL -250NM\$ 4NM%ile -256CM\$ 91% Rel
 AGA 08/10 PTAT +1.3 +0.6UDC +2.3FLC 83%Rel PTI +8
 ST SR BD DF RA TW RV RL FA
 +3.0 +2.6 +2.9 +1.7 L0.3 +2.8 H1.5 P0.4 S0.2
 FU RH RW UC UD TP TL
 +0.5 +1.9 +1.9 +0.8 D0.5 C0.3 +2.4

FRA HIB BINGO SHAWNEE USA000068023420

08/10 USDA PTA +664M -0.02% +25F +0.01% +23P
 +1.4DPR +2.7PL +334NM\$ 96NM%ile +349CM\$ 54% Rel
 3 Rec YDev: +1880M +82F +74P
 1 App 08/10 PTAT -0.3 -0.8UDR +0.5FLC 42%Rel CPI +89
 Appraisal: 81 @ 5-00 (80/79)
 4-03 365D 2X 22260M 4.6% 1018F 3.5% 789P DHIA

JENSGOLDEN PROKING ROYAL OAK USA000000602216 7GU330

08/10 USDA PTA +197M +0.06% +20F +0.01% +9P
 -3.8DPR -0.9PL -52NM\$ 20NM%ile -39CM\$ 96% Rel
 AGA 08/10 PTAT +1.6 +0.8UDC +1.5FLC 95%Rel PTI +81
COULEE CREST LORRY SARAH USA0000003062140
 08/10 USDA PTA +950M +0.07% +54F -0.05% +22P
 -2.1DPR -2.8PL +9NM\$ 39NM%ile -15CM\$ 68% Rel
 1 App 08/10 PTAT +0.9 -0.2UDR -0.2FLC 65%Rel CPI +106
 Appraisal: 87 @ 3-00
 2-03 365D 2X 29177M 5.2% 1508F*3.2% 920P 95

MYOWN POKER BINGO-ET USA000000604588 200GU111

08/10 USDA PTA +731M +0.06% +42F +0.02% +27P
 +1.3DPR +3.4PL +414NM\$ 84NM%ile +439CM\$ 83% Rel
 AGA 08/10 PTAT -0.2 -0.3UDC +0.2FLC 68%Rel PTI +121
 ST SR BD DF RA TW RV RL FA
 -0.3 -0.5 -1.1 +0.8 H0.6 -0.3 H0.1 S0.1 S0.1
 FU RH RW UC UD TP TL
 -0.7 +0.5 +0.6 +0.4 D0.3 W1.4 +1.6

FRA HIB IRON MAN SNOOKS USA0000003060931

08/10 USDA PTA +141M -0.15% -20F -0.03% +0P
 +2.0DPR +1.1PL +71NM\$ 56NM%ile +54CM\$ 62% Rel
 5 Rec YDev: +604M -26F +14P
 3 App 08/10 PTAT -0.8 -0.8UDR -0.2FLC 55%Rel CPI -31
 Appraisal: 82 @ 4-04 (80/78)
 2-02 365D 2X 16580M 3.9% 654F 3.3% 545P DHIA
 3-04 308D 2X 16140M 4.4% 707F 3.4% 549P 92
 4-03 321D 2X 17500M 3.8% 673F 3.2% 557P 93
 5-03 319D 2X 17610M 4.6% 811F 3.2% 558P 92

LOT #33**FRA HIB MAGICMAN SCARLET**

GUERNSEY • Index # 700

USA000068001516

Born: 10-20-2003 Tattoo LE RE F188

DHI Herd # 32579241 Cow Control 00700

08/10 USDA PTA +116M -0.07% -7F +0.00% +3P

-0.2DPR -0.4PL -35NM\$ 28NM%ile -37CM\$ 54% Rel

3 Rec YDev: +916M +5F +36P

2 App 08/10 PTAT -0.5 -0.5UDR -0.8FLC 47%Rel CPI -21

Appraisal: 81 @ 5-00 (81/75)

ST SR BD DF RA TW RV RL FA FU RH RW UC UD TP TL

38 19 34 35 32 38 13 35 12 21 29 19 16 31 17 32

3-04 341D 2X 19960M 4.3% 859F 3.4% 682P 94

4-05 365D 2X 23610M 4.3% 1010F 3.3% 779P DHIA

5-08 299D 2X 14590M 4.2% 617F 3.3% 487P DHIA

FOUR WINDS MAGICMAN-ET USA00000602265 72GU120

08/10 USDA PTA -233M +0.04% -4F +0.03% -3P

-1.4DPR +0.5PL -59NM\$ 16NM%ile -44CM\$ 97% Rel

AGA 08/10 PTAT +0.7 +0.2UDC +0.5FLC 96%Rel PTI +10

ST SR BD DF RA TW RV RL FA

+2.9 +1.6 +1.3 -0.1 H0.5 +2.1 S0.4 S0.8 S0.9

FU RH RW UC UD TP TL

+1.5 +0.4 -0.6 -1.1 S1.7 W1.6 +1.2

FRA HIB MALCOLM SNOOKIE USA000003080571

08/10 USDA PTA -131M -0.13% -28F -0.04% -11P

+1.1DPR -0.5PL -90NM\$ 18NM%ile -120CM\$ 41% Rel

1 Rec YDev: +401M -70F -40P

1 App 08/10 PTAT -1.2 -1.0UDR -0.9FLC 43%Rel CPI -87

Appraisal: 78 @ 2-10 (76/85)

2-04 365D 2X 20030M 4.0% 802F 2.9% 581P DHIA

NELLS GLOW ADMIRAL MAGIC USA000000598858 1GU305

08/10 USDA PTA +310M -0.07% +2F -0.02% +6P

-1.0DPR +0.4PL -16NM\$ 32NM%ile -28CM\$ 99% Rel

AGA 08/10 PTAT -0.3 -1.4UDC -1.0FLC 99%Rel PTI -14

FOUR WINDS B T BLOSSOM USA000002899922

08/10 USDA PTA -1227M +0.10% -38F +0.08% -27P

-0.2DPR -1.8PL -275NM\$ 1NM%ile -239CM\$ 70% Rel

2 App 08/10 PTAT -0.6 +0.4UDR +0.2FLC 65%Rel CPI -103

Appraisal: 93 @ 8-09

7-02 365D 2X 24710M 4.3% 1060F 3.6% 878P DHIA

FRA HIB CHOICE MALCOLM USA000000595828

08/10 USDA PTA -573M -0.05% -33F +0.00% -18P

+0.9DPR -1.1PL -157NM\$ 12NM%ile -163CM\$ 63% Rel

AGA 08/10 PTAT -1.1 -1.1UDC -0.8FLC 65%Rel PTI -109

FRA HIB IRON MAN SNOOKS USA000003060931

08/10 USDA PTA +141M -0.15% -20F -0.03% +0P

+2.0DPR +1.1PL +71NM\$ 56NM%ile +54CM\$ 62% Rel

5 Rec YDev: +604M -26F +14P

3 App 08/10 PTAT -0.8 -0.8UDR -0.2FLC 55%Rel CPI -31

Appraisal: 82 @ 4-04 (80/78)

2-02 365D 2X 16580M 3.9% 654F 3.3% 545P DHIA

3-04 308D 2X 16140M 4.4% 707F 3.4% 549P 92

4-03 321D 2X 17500M 3.8% 673F 3.2% 557P 93

5-03 319D 2X 17610M 4.6% 811F 3.2% 558P 92

FRA HIB BOSSMAN SPOTTIE 83 @ 3-03 (82/84)

3-02 322D 2X 13900M 4.0% 553F 3.5% 485P 94

FRA HIB BINGO SHAWNEE 81 @ 5-00 (80/79)

4-03 365D 2X 22260M 4.6% 1018F 3.5% 789P DHIA

FRA HIB STU SARA 73 @ 4-00 (78/68)

3-09 365D 2X 17740M 4.3% 755F 3.1% 551P DHIA

LOT #34**FRA HIB SILVERADO SPARKER**

GUERNSEY • Index # 434

USA000068040442

Born: 07-04-2009 Tattoo LE RE 247

COULEE CREST R O SILVERADO-ET USA000000604520 200GU110

08/10 USDA PTA -558M +0.17% +3F +0.00% -18P

-4.1DPR -2.3PL -250NM\$ 4NM%ile -256CM\$ 91% Rel

AGA 08/10 PTAT +1.3 +0.6UDC +2.3FLC 83%Rel PTI +8

ST SR BD DF RA TW RV RL FA

+3.0 +2.6 +2.9 +1.7 L0.3 +2.8 H1.5 P0.4 S0.2

FU RH RW UC UD TP TL

+0.5 +1.9 +1.9 +0.8 D0.5 C0.3 +2.4

FRA HIB MAGICMAN SCARLET USA000068001516

08/10 USDA PTA +116M -0.07% -7F +0.00% +3P

-0.2DPR -0.4PL -35NM\$ 28NM%ile -37CM\$ 54% Rel

3 Rec YDev: +916M +5F +36P

2 App 08/10 PTAT -0.5 -0.5UDR -0.8FLC 47%Rel CPI -21

Appraisal: 81 @ 5-00 (81/75)

ST SR BD DF RA TW RV RL FA FU RH RW UC UD TP TL

38 19 34 35 32 38 13 35 12 21 29 19 16 31 17 32

3-04 341D 2X 19960M 4.3% 859F 3.4% 682P 94

4-05 365D 2X 23610M 4.3% 1010F 3.3% 779P DHIA

5-08 299D 2X 14590M 4.2% 617F 3.3% 487P DHIA

JENSGOLDEN PROKING ROYAL OAK USA000000602216 7GU330

08/10 USDA PTA +197M +0.06% +20F +0.01% +9P

-3.8DPR -0.9PL -52NM\$ 20NM%ile -39CM\$ 96% Rel

AGA 08/10 PTAT +1.6 +0.8UDC +1.5FLC 95%Rel PTI +81

COULEE CREST LORRY SARAH USA000003062140

08/10 USDA PTA +950M +0.07% +54F -0.05% +22P

-2.1DPR -2.8PL +9NM\$ 39NM%ile -15CM\$ 68% Rel

1 App 08/10 PTAT +0.9 -0.2UDR -0.2FLC 65%Rel CPI +106

Appraisal: 87 @ 3-00

2-03 365D 2X 29177M 5.2% 1508F*3.2% 920P 95

FOUR WINDS MAGICMAN-ET USA000000602265 72GU120

08/10 USDA PTA -233M +0.04% -4F +0.03% -3P

-1.4DPR +0.5PL -59NM\$ 16NM%ile -44CM\$ 97% Rel

AGA 08/10 PTAT +0.7 +0.2UDC +0.5FLC 96%Rel PTI +10

ST SR BD DF RA TW RV RL FA

+2.9 +1.6 +1.3 -0.1 H0.5 +2.1 S0.4 S0.8 S0.9

FU RH RW UC UD TP TL

+1.5 +0.4 -0.6 -1.1 S1.7 W1.6 +1.2

FRA HIB MALCOLM SNOOKIE USA000003080571

08/10 USDA PTA -131M -0.13% -28F -0.04% -11P

+1.1DPR -0.5PL -90NM\$ 18NM%ile -120CM\$ 41% Rel

1 Rec YDev: +401M -70F -40P

1 App 08/10 PTAT -1.2 -1.0UDR -0.9FLC 43%Rel CPI -87

Appraisal: 78 @ 2-10 (76/85)

2-04 365D 2X 20030M 4.0% 802F 2.9% 581P DHIA

LOT #35

FRA HIB ARCHIE SASSY

GUERNSEY • Index # 721 • USA000068023423
 Born: 11-04-2005 Tattoo RE F210 • DHI Herd # 32579241
 +0.2DPR +1.9PL +38NM\$ 47NM%ile +87CM\$ 51% R 8/10
 2 Rec YDev: -2547M -44F -42P
 2 App 08/10 PTAT +1.0 +1.8UDR +1.3FLC 49%Rel CPI +21
 Appraisal: 88 @ 3-08 (90/86)
 ST SR BD DF RA TW RV RL FA FU RH RW UC UD TP TL
 35 26 26 23 26 25 21 23 23 36 50 50 22 33 28 28
 2-03 337D 2X 13110M 5.2% 688F 3.6% 478P DHIA
 3-03 365D 2X 13880M 5.5% 769F 3.8% 530P DHIA
 4-08 2x 34 1549 4.5 69 3.1 48 RIP
 Calved 7/28/2010

SNIDERS LORAL ARCHIE USA000000604762 76GU804

08/10 USDA PTA -617M +0.15% -3F +0.10% -3P
 -0.1DPR +1.1PL -15NM\$ 32NM%ile +47CM\$ 87% Rel
 AGA 08/10 PTAT +1.0 +1.6UDC +1.2FLC 81%Rel PTI +32
 ST SR BD DF RA TW RV RL FA
 +1.7 +1.3 +0.2 -1.5 L1.0 +1.0 0.0 P0.6 S0.7
 FU RH RW UC UD TP TL
 +3.1 +1.0 -0.2 +0.1 S2.2 C1.2 +0.2

FRA HIB VALIANT SINA USA0000003071838

08/10 USDA PTA -442M +0.10% -3F +0.05% -6P
 +0.4DPR +1.9PL +124NM\$ 69NM%ile +152CM\$ 61% Rel
 5 Rec YDev: -646M +13F +3P
 4 App 08/10 PTAT +0.3 +1.3UDR -0.1FLC 55%Rel CPI +12
 Appraisal: 86 @ 4-07 (86/82)
 2-02 337D 2X 16150M 5.1% 829F 3.5% 569P 94
 3-03 320D 2X 15160M 5.2% 788F 3.6% 552P 94
 4-03 365D 2X 17590M 5.0% 884F 3.4% 602P DHIA
 5-04 334D 2X 18610M 5.1% 951F 3.6% 664P 94
 6-05 365D 2X 18240M 4.8% 872F 3.5% 646P DHIA
 7-08 365D 2X 18770M 4.5% 847F 3.2% 603P DHIA
 2389D 112730M 5.0% 5620F 3.5% 3958P LIFE

TROTACRE MERCURY LORAL-ET USA000000602121 7GU322

08/10 USDA PTA -346M +0.00% -15F +0.01% -10P
 -1.7DPR -2.4PL -243NM\$ 8NM%ile -244CM\$ 97% Rel
 AGA 08/10 PTAT +0.9 +0.2UDC +0.3FLC 96%Rel PTI -31

SNIDERS BEN ALIYAH USA0000003057464

08/10 USDA PTA +355M +0.16% +44F +0.05% +21P
 +0.7DPR +3.3PL +307NM\$ 95NM%ile +350CM\$ 72% Rel
 4 App 08/10 PTAT +0.8 +1.4UDR +0.8FLC 70%Rel CPI +134
 Appraisal: 93 @ 4-08 (93/93) Gold Star Dam - 2003
 5-07 365D 2X 21930M 4.6% 1016F 3.7% 815P DHIA

TAMARACKS PERFECTOS VALIANT-ET USA000000602300 9GU134

08/10 USDA PTA -352M +0.04% -8F +0.01% -10P
 -2.3DPR -3.2PL -232NM\$ 8NM%ile -231CM\$ 97% Rel
 AGA 08/10 PTAT +0.9 +1.2UDC +0.3FLC 97%Rel PTI -23

FRA HIB TOPAZ SERENA USA0000003036558

08/10 USDA PTA -973M +0.07% -31F +0.05% -24P
 +2.4DPR +2.1PL +35NM\$ 46NM%ile +53CM\$ 60% Rel
 5 Rec YDev: -1618M -53F -30P
 Appraisal: 77 @ 7-01

2-04 305D 2X 11830M 4.8% 566F 3.5% 415P DHIA
 3-04 305D 2X 14160M 4.6% 648F 3.6% 512P DHIA
 4-05 344D 2X 14430M 4.9% 714F 3.7% 532P DHIA
 5-05 365D 2X 14470M 4.4% 631F 3.4% 487P DHIA
 6-08 284D 2X 8210M 4.2% 348F 3.5% 290P DHIA
 FRA HIB SENTRY SENNA 81 @ 4-10 (83/80)
 2-08 365D 2X 14160M 5.2% 742F 3.7% 522P DHIA

3RD DAM: FRA HIB JETSTREAM SERENA USA0000002912898

Appraisal: 90 @ 4-04
 5-02 365D 2X 17720M 4.7% 825F 3.5% 627P DHIA

4TH DAM: FRA HIB FINANCE SUNNY USA0000002688213

Appraisal: 85 @ 6-04
 5-06 358D 2X 18740M 5.5% 1034F DHIA
 Sister to Dam: FRA HIB MAGIC SHIRLEY 88 @ 6-01 (88/82)
 2-03 365D 2X 19100M 4.3% 829F 3.1% 591P DHIA

LOT #36

FRA HIB MALCOLM SIS

GUERNSEY • Index # 742
 USA000068041620
 Born: 10-26-2006 Tattoo LE F217
 2-05 2x 365 13370 4.3 599 3.7 497
 3-09 2x 32 1566 5.2 82 3.4 54 RIP
 Calved 7/30/2010

FRA HIB CHOICE MALCOLM USA000000595828

08/10 USDA PTA -573M -0.05% -33F +0.00% -18P
 +0.9DPR -1.1PL -157NM\$ 12NM%ile -163CM\$ 63% Rel
 AGA 08/10 PTAT -1.1 -1.1UDC -0.8FLC 65%Rel PTI -109
 ST SR BD DF RA TW RV RL FA
 -2.0 -0.5 -0.6 -1.5 H1.5 -1.0 0.0 S0.5 L0.4
 FU RH RW UC UD TP TL
 -0.6 -1.6 -1.0 -0.3 D1.4 W0.6 +0.7

FRA HIB CHAMPION SISSIE USA0000003055418

08/10 USDA PTA -1796M +0.15% -56F +0.09% -45P
 +3.1DPR +1.4PL -92NM\$ 17NM%ile -62CM\$ 60% Rel
 5 Rec YDev: -3414M -100F -70P
 2 App 08/10 PTAT -0.9 +0.2UDR -0.3FLC 49%Rel CPI -151
 Appraisal: 77 @ 4-08 (77/78)
 2-04 314D 2X 10130M 5.8% 583F 3.8% 380P 92
 3-04 341D 2X 12390M 5.4% 663F 3.8% 465P 92
 4-05 304D 2X 12720M 5.1% 654F 3.7% 466P DHIA
 5-04 365D 2X 14370M 5.3% 762F 3.6% 519P DHIA
 6-07 324D 2X 12580M 5.1% 646F 3.6% 454P 92
 7-07 365D 2X 15340M 5.1% 790F 3.7% 568P DHIA

KELLOGG MINNIES CHOICE USA000000580204 3GU145

08/10 USDA PTA -1571M +0.11% -52F +0.01% -49P
 AGA 08/10 PTAT -2.1 -1.6UDC -2.0FLC 99%Rel PTI -223

FRA HIB BILLY JACK MONICA USA0000002712228

08/10 USDA PTA -922M -0.06% -51F +0.02% -27P
 +2.0DPR -0.5PL -153NM\$ 9NM%ile -153CM\$ 59% Rel
 Appraisal: 88 @ 6-01 Gold Star Dam - 1981
 6-06 365D 2X 15090M 4.0% 605F 3.5% 527P DHIA

HOUSLEYS J CHAMPION USA000000558947 29GU779

08/10 USDA PTA -3022M +0.23% -101F +0.13% -80P
 +2.8DPR -2.5PL -493NM\$ 0NM%ile -459CM\$ 99% Rel
 AGA 08/10 PTAT -1.7 +0.0UDC +0.4FLC 97%Rel PTI -296

FRA HIB VICTORY SNACKS USA0000003002634

08/10 USDA PTA -571M +0.03% -20F +0.03% -13P
 +2.4DPR +1.8PL +70NM\$ 55NM%ile +85CM\$ 61% Rel
 5 Rec YDev: -864M -34F -7P
 1 App 08/10 PTAT -0.8 -0.4UDR -0.9FLC 48%Rel CPI -56
 Appraisal: 79 @ 5-05

2-08 305D 2X 15380M 4.5% 685F 3.7% 566P DHIA
 3-08 305D 2X 15890M 5.1% 812F 3.7% 583P DHIA
 4-08 305D 2X 15370M 4.5% 685F 3.6% 557P DHIA
 5-08 297D 2X 13790M 4.7% 651F 3.5% 488P DHIA
 6-08 305D 2X 15610M 4.1% 645F 3.8% 593P DHIR

3RD DAM: FRA HIB CHOICE SNOOKS USA0000002927676

Appraisal: 87 @ 2-08
 5-07 365D 2X 23870M 5.0% 1183F 3.6% 869P DHIA

4TH DAM: FRA HIB TH EMORY SHARON USA0000002870545

Appraisal: 85 @ 3-08
 5-04 365D 2X 14190M 4.4% 618F 3.3% 473P DHIA

5TH DAM: FRA HIB DARI FIN SHARON USA0000002622883

Appraisal: 80 @ 6-10
 4-00 338D 2X 18270M 4.9% 898F DHIA
 2430D 107,880M 4.9% 5,245F LIFE

LOT #37**FRA HIB STU SARA**

GUERNSEY • Index # 722 • USA000068023424
 Born: 07-03-2005 Tattoo RE F206
 08/10 USDA PTA -312M -0.08% -27F -0.03% -16P
 +2.3DPR +1.6PL +67NM\$ 55NM%ile +38CM\$ 47% Rel
 2 Rec YDev: -1099M -71F -38P
 2 App 08/10 PTAT -1.2 +0.1UDR -1.2FLC 42%Rel CPI -73
 Appraisal: 73 @ 4-00 (78/68)
 ST SR BD DF RA TW RV RL FA FU RH RW UC UD TP TL
 15 25 30 18 25 32 6 36 32 27 38 30 38 29 16 26
 2-07 334D 2X 16950M 4.4% 740F 3.0% 510P DHIA
 3-09 365D 2X 17740M 4.3% 755F 3.1% 551P DHIA
 5-00 2x 47 2670 4.4 117 2.9 77 RIP
 Calved 7/15/2010

FRA HIB GRAND DUKE STU USA000000604864

08/10 USDA PTA -497M -0.01% -24F -0.03% -21P
 +2.4DPR +0.7PL +59NM\$ 48NM%ile +32CM\$ 53% Rel
 AGA 08/10 PTAT -0.9 +0.4UDC -0.6FLC 40%Rel PTI -66
 ST SR BD DF RA TW RV RL FA
 -3.3 -0.9 -0.7 -2.1 H0.4 -1.3 S0.1 0.0 L0.3
 FU RH RW UC UD TP TL
 +0.7 -1.3 -1.5 +0.5 S0.9 C0.7 -0.1

FRA HIB IRON MAN SNOOKS USA0000003060931

08/10 USDA PTA +141M -0.15% -20F -0.03% +0P
 +2.0DPR +1.1PL +71NM\$ 56NM%ile +54CM\$ 62% Rel
 5 Rec YDev: +604M -26F +14P
 3 App 08/10 PTAT -0.8 -0.8UDR -0.2FLC 55%Rel CPI -31
 Appraisal: 82 @ 4-04 (80/78)
 2-02 365D 2X 16580M 3.9% 654F 3.3% 545P DHIA
 3-04 308D 2X 16140M 4.4% 707F 3.4% 549P 92
 4-03 321D 2X 17500M 3.8% 673F 3.2% 557P 93
 5-03 319D 2X 17610M 4.6% 811F 3.2% 558P 92

WALKER FARMS GRAND DUKE USA000000573574 29GU775

08/10 USDA PTA -2822M +0.23% -92F +0.03% -87P
 +4.4DPR -3.8PL -488NM\$ 0NM%ile -507CM\$ 85% Rel

FRA HIB RASCAL SPORTIE USA0000003060930

08/10 USDA PTA +1187M -0.14% +27F -0.07% +26P
 -0.2DPR +1.3PL +274NM\$ 93NM%ile +239CM\$ 54% Rel
 2 App 08/10 PTAT +0.6 +1.0UDR +0.3FLC 46%Rel CPI +114
 Appraisal: 91 @ 7-06 (91/88)
 3-11 365D 2X 28290M 4.3% 1224F 3.2% 899P DHIA

OCS DAIRY DIAS IRON MAN-ET USA000000603158 7GU356

08/10 USDA PTA +521M -0.21% -15F -0.05% +9P
 -0.3DPR -4.2PL -258NM\$ 4NM%ile -284CM\$ 86% Rel
 AGA 08/10 PTAT -1.8 -2.8UDC -0.1FLC 83%Rel PTI -73

FRA HIB KUNG FU SNOOKANN USA0000003043457

08/10 USDA PTA -635M -0.04% -35F +0.00% -20P
 +3.4DPR +1.7PL +53NM\$ 51NM%ile +47CM\$ 57% Rel
 3 Rec YDev: -810M -59F -20P
 2-05 305D 2X 14170M 4.4% 622F 3.4% 488P DHIR
 3-05 324D 2X 15630M 4.6% 718F 3.4% 539P 99
 4-05 305D 2X 18140M 3.9% 712F 3.1% 561P DHIA
 FRA HIB SENTRY SUE 86 @ 4-03 (88/77)
 2-10 325D 2X 18430M 4.4% 818F 3.0% 557P 94

Sisters to dam "Snooks":

FRA HIB MALCOLM SNOOKIE 78 @ 2-10 (76/85)
 2-04 365D 2X 20030M 4.0% 802F 2.9% 581P DHIA
 FRA HIB BOSSMAN SPOTTIE 83 @ 3-03 (82/84)
 3-02 322D 2X 13900M 4.0% 553F 3.5% 485P 94
 FRA HIB BINGO SHAWNEE 81 @ 5-00 (80/79)
 4-03 365D 2X 22260M 4.6% 1018F 3.5% 789P DHIA

LOT #38**FRA HIB TOPCAT SHY-TW**

GUERNSEY • Index # 423 • USA000068041626
 Born: 04-07-2009 Tattoo RE F241
 Due 6/10/2011 to Jerry

LOT #39**FRA HIB TOPCAT SHY TWOA-TW**

GUERNSEY • Index # 424 • USA000068041627
 Born: 04-07-2009 Tattoo RE F242
 Due 6/15/2011 to Jerry

FRA HIB MARYS P TOPCAT USA000000578458 27GU1

08/10 USDA PTA -3151M +0.03% -135F -0.07% -113P
 +4.7DPR -5.7PL -824NM\$ 0NM%ile -910CM\$ 90% Rel
 AGA 08/10 PTAT -2.5 -0.5UDC -1.5FLC 82%Rel PTI -441
 ST SR BD DF RA TW RV RL FA
 -1.3 -0.9 -2.1 -4.3 H0.2 +0.6 S0.4 S0.1 L0.7
 FU RH RW UC UD TP TL
 +0.4 -2.1 -2.7 -1.4 S1.3 W0.6 -1.2

FRA HIB STU SARA USA000068023424

08/10 USDA PTA -312M -0.08% -27F -0.03% -16P
 +2.3DPR +1.6PL +67NM\$ 55NM%ile +38CM\$ 47% Rel
 2 Rec YDev: -1099M -71F -38P
 2 App 08/10 PTAT -1.2 +0.1UDR -1.2FLC 42%Rel CPI -73
 Appraisal: 73 @ 4-00 (78/68)
 2-07 334D 2X 16950M 4.4% 740F 3.0% 510P DHIA
 3-09 365D 2X 17740M 4.3% 755F 3.1% 551P DHIA

LYRENE MAY ROSE PRINCE USA000000553667 7GU525

08/10 USDA PTA -2842M +0.21% -95F -0.01% -94P
 +2.7DPR -3.8PL -683NM\$ 0NM%ile -729CM\$ 99% Rel

FRA HIB T C MARY USA0000002256707

Appraisal: 91 @ 7-01
 5-11 305D 2X 16070M 4.7% 757F DHIR

FRA HIB GRAND DUKE STU USA000000604864

08/10 USDA PTA -497M -0.01% -24F -0.03% -21P
 +2.4DPR +0.7PL +59NM\$ 48NM%ile +32CM\$ 53% Rel
 AGA 08/10 PTAT -0.9 +0.4UDC -0.6FLC 40%Rel PTI -66

FRA HIB IRON MAN SNOOKS USA0000003060931

08/10 USDA PTA +141M -0.15% -20F -0.03% +0P
 +2.0DPR +1.1PL +71NM\$ 56NM%ile +54CM\$ 62% Rel
 5 Rec YDev: +604M -26F +14P
 3 App 08/10 PTAT -0.8 -0.8UDR -0.2FLC 55%Rel CPI -31
 Appraisal: 82 @ 4-04 (80/78)
 2-02 365D 2X 16580M 3.9% 654F 3.3% 545P DHIA
 3-04 308D 2X 16140M 4.4% 707F 3.4% 549P 92
 4-03 321D 2X 17500M 3.8% 673F 3.2% 557P 93
 5-03 319D 2X 17610M 4.6% 811F 3.2% 558P 92
 FRA HIB MALCOLM SNOOKIE 78 @ 2-10 (76/85)
 2-04 365D 2X 20030M 4.0% 802F 2.9% 581P DHIA
 FRA HIB BOSSMAN SPOTTIE 83 @ 3-03 (82/84)
 3-02 322D 2X 13900M 4.0% 553F 3.5% 485P 94
 FRA HIB BINGO SHAWNEE 81 @ 5-00 (80/79)
 4-03 365D 2X 22260M 4.6% 1018F 3.5% 789P DHIA

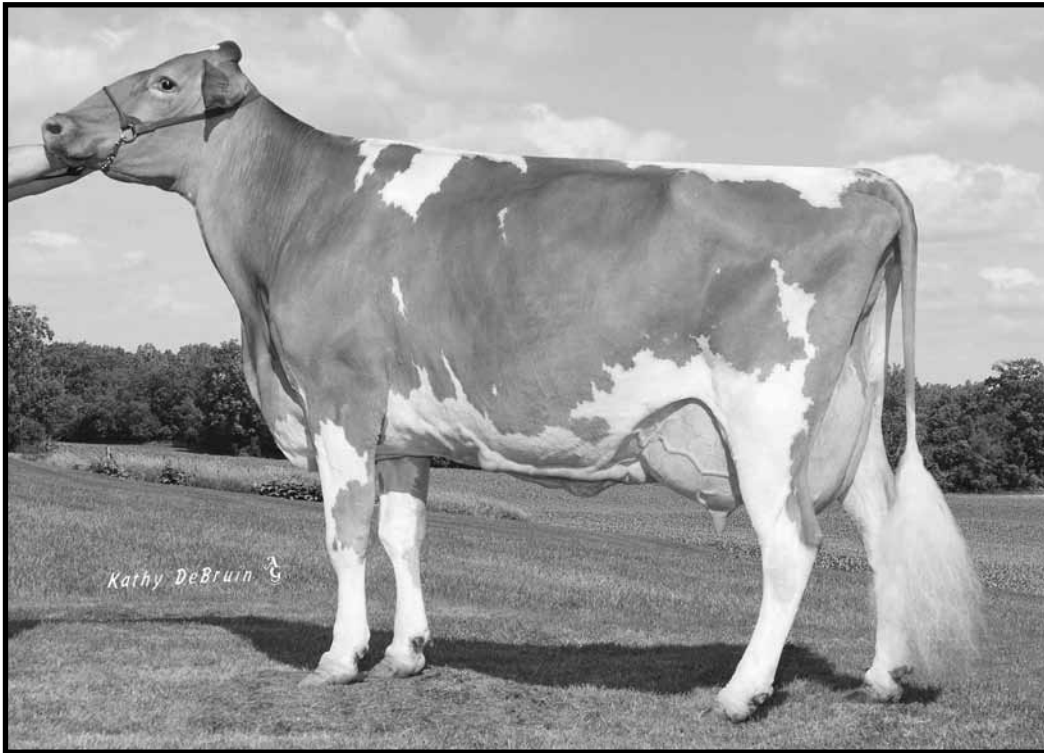

Fra Hib Malcolm Jessie EX-94
 5-04 305D 20,560M 3.5% 724F 3.2% 659P
 HM Jr. All-American Aged Cow 2009
 Full Sister to Dam

LOT #40

FRA HIB STU JIGGIE

GUERNSEY • Index # 743
 USA000068026616
 Born: 03-15-2007 Tattoo RE F224
 DHI Herd # 32579241 Cow Control 00743
 08/10 USDA PTA -296M -0.12% -33F -0.06% -20P
 +2.1DPR -0.5PL -64NM\$ 23NM%ile -111CM\$ 34% Rel
 1 Rec YDev: +2807M -4F +46P
 1 App 08/10 PTAT -0.5 +0.5UDR -0.2FLC 31%Rel CPI -72
 Appraisal: 86 @ 2-04 (87/83)
 ST SR BD DF RA TW RV RL FA FU RH RW UC UD TP TL
 32 22 26 21 25 25 22 33 37 50 32 36 32 39 35 23
 2-00 365D 2X 21720M 3.6% 781F 3.1% 671P DHIA
 Calved 7/26/2009
 Sells dry, due 11/27/2010 to 27GU0001

FRA HIB GRAND DUKE STU USA00000604864

08/10 USDA PTA -497M -0.01% -24F -0.03% -21P
 +2.4DPR +0.7PL +59NM\$ 48NM%ile +32CM\$ 53% Rel
 AGA 08/10 PTAT -0.9 +0.4UDC -0.6FLC 40%Rel PTI -66
 ST SR BD DF RA TW RV RL FA
 -3.3 -0.9 -0.7 -2.1 H0.4 -1.3 S0.1 0.0 L0.3
 FU RH RW UC UD TP TL
 +0.7 -1.3 -1.5 +0.5 S0.9 C0.7 -0.1

FRA HIB MALCOLM JIGS USA000068026612

08/10 USDA PTA -981M -0.08% -57F -0.04% -38P
 +2.1DPR -3.1PL -350NM\$ 0NM%ile -389CM\$ 28% Rel

WALKER FARMS GRAND DUKE USA000000573574 29GU775

08/10 USDA PTA -2822M +0.23% -92F +0.03% -87P
 +4.4DPR -3.8PL -488NM\$ 0NM%ile -507CM\$ 85% Rel
FRA HIB RASCAL SPORTIE USA000003060930
 08/10 USDA PTA +1187M -0.14% +27F -0.07% +26P
 -0.2DPR +1.3PL +274NM\$ 93NM%ile +239CM\$ 54% Rel
 2 App 08/10 PTAT +0.6 +1.0UDR +0.3FLC 46%Rel CPI +114
 Appraisal: 91 @ 7-06 (91/88)
 3-11 365D 2X 28290M 4.3% 1224F 3.2% 899P DHIA

FRA HIB CHOICE MALCOLM USA000000595828

08/10 USDA PTA -573M -0.05% -33F +0.00% -18P
 +0.9DPR -1.1PL -157NM\$ 12NM%ile -163CM\$ 63% Rel
 AGA 08/10 PTAT -1.1 -1.1UDC -0.8FLC 65%Rel PTI -109
GR-FRA HIB TOPCAT JIGGLE USA000003080567
 08/10 USDA PTA -1237M -0.12% -73F -0.06% -55P
 +3.5DPR -4.9PL -499NM\$ 0NM%ile -576CM\$ 54% Rel
 3 Rec YDev: -66M -79F -49P
 2 App 08/10 PTAT -1.1 -0.8UDR -0.1FLC 48%Rel CPI -222
 Appraisal: 83 @ 4-08 (80/84)

3-01 365D 2X 21200M 3.0% 630F 2.7% 579P DHIA
 4-05 365D 2X 28570M 3.6% 1038F 2.6% 754P DHIA
 FRA HIB MALCOLM JESSIE 94 @ 7-07 (93/94)
 5-04 305D 2X 20560M 3.5% 724F 3.2% 659P 92
 HM JR. ALL-AMERICAN AGED COW 2009
 GRAND CHAMPION NY STATE FAIR 2009
 5TH SR. 2-YEAR-OLD NGS-LOUISVILLE 2004

LOT #41**FRA HIB TOPCAT PARIS**

GUERNSEY • INDEX # 737 • USA000068023428
 Born: 07-15-2006 Tattoo RE F216 • DHI Herd # 32579241
 08/10 USDA PTA -1699M -0.06% -85F -0.04% -62P
 +3.5DPR -0.4PL -317NM\$ 0NM%ile -368CM\$ 50% Rel
 2 Rec YDev: -2526M -132F -92P
 1 App 08/10 PTAT -2.0 +0.3UDR -1.5FLC 41%Rel CPI -251
 Appraisal: 77 @ 3-00 (78/78)
 ST SR BD DF RA TW RV RL FA FU RH RW UC UD TP TL
 38 20 20 15 27 23 20 18 21 40 28 20 17 50 14 28
 2-02 365D 2X 14610M 4.7% 681F 3.1% 446P DHIA
 3-08 2x 142 7107 3.4 239 2.8 200 RIP
 Calved 4/11/2010 • Bred 8/14/2010 to 7GU0417

FRA HIB MARYS P TOPCAT USA00000578458 27GU1

08/10 USDA PTA -3151M +0.03% -135F -0.07% -113P
 +4.7DPR -5.7PL -824NM\$ 0NM%ile -910CM\$ 90% Rel
 AGA 08/10 PTAT -2.5 -0.5UDC -1.5FLC 82%Rel PTI -441
 ST SR BD DF RA TW RV RL FA
 -1.3 -0.9 -2.1 -4.3 H0.2 +0.6 S0.4 S0.1 L0.7
 FU RH RW UC UD TP TL
 +0.4 -2.1 -2.7 -1.4 S1.3 W0.6 -1.2

FRA HIB KF PARADE USA000068001512

08/10 USDA PTA -658M -0.14% -52F -0.02% -24P
 +2.5DPR +3.2PL +21NM\$ 43NM%ile +2CM\$ 55% Rel
 5 Rec YDev: -860M -99F -32P
 2 App 08/10 PTAT -1.0 +0.6UDR -1.1FLC 45%Rel CPI -105
 Appraisal: 84 @ 3-00 (81/80)
 2-00 294D 2X 13820M 3.9% 542F 3.3% 450P 93
 2-11 365D 2X 18550M 4.1% 769F 3.3% 605P DHIA
 4-02 302D 2X 17140M 3.9% 672F 3.3% 564P 93
 5-01 365D 2X 18780M 4.0% 751F 3.2% 608P DHIA

LYRENE MAY ROSE PRINCE USA00000553667 7GU525

08/10 USDA PTA -2842M +0.21% -95F -0.01% -94P
 +2.7DPR -3.8PL -683NM\$ 0NM%ile -729CM\$ 99% Rel
 AGA 08/10 PTAT -2.5 -1.0UDC -1.8FLC 99%Rel PTI -364

FRA HIB T C MARY USA000002256707

Appraisal: 91 @ 7-01
 5-11 305D 2X 16070M 4.7% 757F DHIR

FRA HIB WENDYS KUNG FU USA00000586096

08/10 USDA PTA -1604M +0.02% -67F +0.03% -47P
 +3.5DPR +1.5PL -138NM\$ 12NM%ile -139CM\$ 61% Rel
 AGA 08/10 PTAT -1.5 -0.1UDC -0.8FLC 57%Rel PTI -180

FRA HIB MALCOLM PARADISE USA000003071839

08/10 USDA PTA -513M -0.16% -50F -0.03% -21P
 +1.3DPR +0.6PL -163NM\$ 8NM%ile -188CM\$ 53% Rel
 3 Rec YDev: -1495M -143F -62P
 1 App 08/10 PTAT -0.9 +0.0UDR -0.3FLC 43%Rel CPI -111
 Appraisal: 78 @ 3-02 (78/78)
 2-06 306D 2X 17710M 3.9% 684F 3.1% 548P 93
 3-05 320D 2X 5600M 3.9% 218F 3.4% 190P 87
 4-08 365D 2X 19890M 3.8% 747F 3.2% 629P DHIA

LOT #42**FRA HIB PURDUE PRIMROSE**

GUERNSEY • Index # 451
 USA000068041630
 Born: 04-11-2010 Tattoo RE F253

FRA HIB TILLER PURDUE USA000068026245

PA: +61M -0.01% +2F +0.01% +3P +60CM\$ +56NM\$
 +0.6PTAT +0.5UDC +1.0FLC -0.5DPR +1.3PL +34PTI
 ST SR BD DF RA TW RV RL FA
 +0.4 +0.1 +0.2 +0.1 L0.1 +1.0 H0.4 P0.2 S0.4
 FU RH RW UC UD TP TL
 +0.7 +0.2 +0.3 +0.2 S0.2 C1.0 -0.1

FRA HIB TOPCAT PARIS USA000068023428

08/10 USDA PTA -1699M -0.06% -85F -0.04% -62P
 +3.5DPR -0.4PL -317NM\$ 0NM%ile -368CM\$ 50% Rel
 2 Rec YDev: -2526M -132F -92P
 1 App 08/10 PTAT -2.0 +0.3UDR -1.5FLC 41%Rel CPI -251
 Appraisal: 77 @ 3-00 (78/78)
 2-02 365D 2X 14610M 4.7% 681F 3.1% 446P DHIA

TROTACRE LORAL TILLER-ET USA00000603341 7GU360

08/10 USDA PTA +387M +0.01% +19F -0.04% +5P
 -3.2DPR -2.4PL -156NM\$ 12NM%ile -181CM\$ 98% Rel
 AGA 08/10 PTAT +2.1 +1.0UDC +2.0FLC 98%Rel PTI +71

FRA HIB JAMIE PAULETTE USA000003002646

08/10 USDA PTA -265M -0.02% -15F +0.05% +0P
 +2.2DPR +4.9PL +268NM\$ 92NM%ile +300CM\$ 62% Rel
 1 App 08/10 PTAT -1.0 -0.1UDR +0.0FLC 48%Rel CPI -6
 Appraisal: 90 @ 14-10 (90/87)
 8-02 365D 2X 19200M 5.0% 959F 3.8% 723P DHIA

FRA HIB MARYS P TOPCAT USA00000578458 27GU1

08/10 USDA PTA -3151M +0.03% -135F -0.07% -113P
 +4.7DPR -5.7PL -824NM\$ 0NM%ile -910CM\$ 90% Rel
 AGA 08/10 PTAT -2.5 -0.5UDC -1.5FLC 82%Rel PTI -441

FRA HIB KF PARADE USA000068001512

08/10 USDA PTA -658M -0.14% -52F -0.02% -24P
 +2.5DPR +3.2PL +21NM\$ 43NM%ile +2CM\$ 55% Rel
 5 Rec YDev: -860M -99F -32P
 2 App 08/10 PTAT -1.0 +0.6UDR -1.1FLC 45%Rel CPI -105
 Appraisal: 84 @ 3-00 (81/80)
 2-00 294D 2X 13820M 3.9% 542F 3.3% 450P 93
 2-11 365D 2X 18550M 4.1% 769F 3.3% 605P DHIA
 4-02 302D 2X 17140M 3.9% 672F 3.3% 564P 93
 5-01 365D 2X 18780M 4.0% 751F 3.2% 608P DHIA

LOT #43**FRA HIB STU PRICILLA**

GUERNSEY • Index # 410

USA000068041616

Born: 09-01-2008 Tattoo LE RE F238

FRA HIB GRAND DUKE STU USA000000604864

08/10 USDA PTA -497M -0.01% -24F -0.03% -21P
 +2.4DPR +0.7PL +59NM\$ 48NM%ile +32CM\$ 53% Rel
 AGA 08/10 PTAT -0.9 +0.4UDC -0.6FLC 40%Rel PTI -66
 ST SR BD DF RA TW RV RL FA
 -3.3 -0.9 -0.7 -2.1 H0.4 -1.3 S0.1 0.0 L0.3
 FU RH RW UC UD TP TL
 +0.7 -1.3 -1.5 +0.5 S0.9 C0.7 -0.1

FRA HIB BOSSMAN PASSION USA000003080581

08/10 USDA PTA -1168M +0.03% -46F +0.03% -34P
 +1.5DPR -0.8PL -252NM\$ 2NM%ile -251CM\$ 56% Rel
 4 Rec YDev: -2451M -89F -63P
 3 App 08/10 PTAT -2.0 +0.3UDR -2.0FLC 51%Rel CPI -172
 Appraisal: 74 @ 3-11 (75/70)
 2-01 313D 2X 12690M 4.7% 593F 3.3% 415P 94
 3-01 330D 2X 14620M 4.7% 684F 3.5% 508P 94
 4-02 365D 2X 16280M 4.8% 775F 3.4% 558P DHIA
 FRA HIB ARCHIE PESSY 79 @ 3-00 (84/73)
 2-04 365D 2X 16510M 4.6% 758F 3.5% 581P DHIA

WALKER FARMS GRAND DUKE USA000000573574 29GU775

08/10 USDA PTA -2822M +0.23% -92F +0.03% -87P
 +4.4DPR -3.8PL -488NM\$ 0NM%ile -507CM\$ 85% Rel
FRA HIB RASCAL SPORTIE USA000003060930
 08/10 USDA PTA +1187M -0.14% +27F -0.07% +26P
 -0.2DPR +1.3PL +274NM\$ 93NM%ile +239CM\$ 54% Rel
 2 App 08/10 PTAT +0.6 +1.0UDR +0.3FLC 46%Rel CPI +114
 Appraisal: 91 @ 7-06 (91/88)
 3-11 365D 2X 28290M 4.3% 1224F 3.2% 899P DHIA

MARFRED BOSSMAN-ET USA000000601056 7GU306

08/10 USDA PTA -445M +0.01% -18F +0.00% -14P
 +0.5DPR +0.8PL -89NM\$ 16NM%ile -94CM\$ 96% Rel
 AGA 08/10 PTAT +0.2 +0.6UDC -0.6FLC 96%Rel PTI -48

FRA HIB VCF PANSY USA000003080559

08/10 USDA PTA -1789M +0.02% -76F +0.01% -57P
 +3.0DPR -2.4PL -392NM\$ 0NM%ile -412CM\$ 50% Rel
 3 Rec YDev: -3464M -157F -107P

LOT #44**FRA HIB STU PALA**

GUERNSEY • Index # 412

USA000068041617

Born: 09-27-2008 Tattoo LE RE F239

FRA HIB GRAND DUKE STU USA000000604864

08/10 USDA PTA -497M -0.01% -24F -0.03% -21P
 +2.4DPR +0.7PL +59NM\$ 48NM%ile +32CM\$ 53% Rel
 AGA 08/10 PTAT -0.9 +0.4UDC -0.6FLC 40%Rel PTI -66
 ST SR BD DF RA TW RV RL FA
 -3.3 -0.9 -0.7 -2.1 H0.4 -1.3 S0.1 0.0 L0.3
 FU RH RW UC UD TP TL
 +0.7 -1.3 -1.5 +0.5 S0.9 C0.7 -0.1

FRA HIB GAVIN PORTIA USA000068001507

08/10 USDA PTA -1002M -0.05% -53F -0.01% -42P
 -0.7DPR -0.9PL -278NM\$ 1NM%ile -330CM\$ 48% Rel
 2 Rec YDev: -567M -94F -61P
 1 App 08/10 PTAT -0.7 +0.5UDR -1.8FLC 40%Rel CPI -169
 Appraisal: 78 @ 5-04 (82/69)
 3-01 365D 2X 20460M 3.8% 771F 3.0% 619P DHIA
 4-06 365D 2X 19500M 3.9% 752F 2.9% 559P DHIA

WALKER FARMS GRAND DUKE USA000000573574 29GU775

08/10 USDA PTA -2822M +0.23% -92F +0.03% -87P
 +4.4DPR -3.8PL -488NM\$ 0NM%ile -507CM\$ 85% Rel
FRA HIB RASCAL SPORTIE USA000003060930
 08/10 USDA PTA +1187M -0.14% +27F -0.07% +26P
 -0.2DPR +1.3PL +274NM\$ 93NM%ile +239CM\$ 54% Rel
 2 App 08/10 PTAT +0.6 +1.0UDR +0.3FLC 46%Rel CPI +114
 Appraisal: 91 @ 7-06 (91/88)
 3-11 365D 2X 28290M 4.3% 1224F 3.2% 899P DHIA

FARIA FARMS GAVIN USA000000604680 31GU611

08/10 USDA PTA -502M -0.03% -27F -0.01% -18P
 -1.1DPR +0.8PL -76NM\$ 16NM%ile -89CM\$ 77% Rel
 AGA 08/10 PTAT +0.7 +1.3UDC +0.1FLC 74%Rel PTI -37

FRA HIB TOPCATS PEA USA000003080561

1 App 08/10 PTAT -1.9 +0.0UDR -1.8FLC 45%Rel
 Appraisal: 82 @ 6-01 (83/74)
 5-06 365D 2X 19550M 4.6% 908F 3.4% 667P DHIA
 6-09 344D 2X 16990M 4.4% 750F 3.3% 568P 92

LOT #45**FRA HIB TOPCAT PP**

GUERNSEY • Index # 452

USA000068041631

Born: 04-27-2010 Tattoo RE B254

FRA HIB MARYS P TOPCAT USA000000578458 27GU1

08/10 USDA PTA -3151M +0.03% -135F -0.07% -113P
 +4.7DPR -5.7PL -824NM\$ 0NM%ile -910CM\$ 90% Rel
 AGA 08/10 PTAT -2.5 -0.5UDC -1.5FLC 82%Rel PTI -441
 ST SR BD DF RA TW RV RL FA
 -1.3 -0.9 -2.1 -4.3 H0.2 +0.6 S0.4 S0.1 L0.7
 FU RH RW UC UD TP TL
 +0.4 -2.1 -2.7 -1.4 S1.3 W0.6 -1.2

FRA HIB STU PEEWEE USA000068023417

08/10 USDA PTA -62M -0.01% -4F -0.02% -5P
 +2.6DPR +2.0PL +160NM\$ 77NM%ile +147CM\$ 49% Rel
 3 Rec YDev: +397M +6F +15P
 1 App 08/10 PTAT -1.3 +0.6UDR -0.5FLC 35%Rel CPI -12
 Appraisal: 78 @ 4-02 (82/65)
 2-09 295D 2X 9170M 4.5% 409F 3.5% 324P DHIA
 3-10 329D 2X 19740M 4.2% 837F 2.9% 581P DHIA

LYRENE MAY ROSE PRINCE USA000000553667 7GU525

08/10 USDA PTA -2842M +0.21% -95F -0.01% -94P
 +2.7DPR -3.8PL -683NM\$ 0NM%ile -729CM\$ 99% Rel
 AGA 08/10 PTAT -2.5 -1.0UDC -1.8FLC 99%Rel PTI -364

FRA HIB T C MARY USA000002256707

Appraisal: 91 @ 7-01
 5-11 305D 2X 16070M 4.7% 757F DHIR

FRA HIB GRAND DUKE STU USA000000604864

08/10 USDA PTA -497M -0.01% -24F -0.03% -21P
 +2.4DPR +0.7PL +59NM\$ 48NM%ile +32CM\$ 53% Rel
 AGA 08/10 PTAT -0.9 +0.4UDC -0.6FLC 40%Rel PTI -66

FRA HIB KF PRICEY-TW USA000068001511

08/10 USDA PTA -24M +0.03% +4F +0.02% +3P
 +2.1DPR +2.6PL +189NM\$ 82NM%ile +205CM\$ 57% Rel
 5 Rec YDev: +580M +45F +32P
 2 App 08/10 PTAT -1.5 -0.1UDR -1.1FLC 47%Rel CPI -6
 Appraisal: 80 @ 5-05 (77/82)
 2-00 365D 2X 17420M 4.6% 799F 3.3% 579P DHIA
 3-01 311D 2X 20410M 4.4% 901F 3.2% 660P 93
 4-01 346D 2X 20380M 4.9% 1002F 3.5% 707P 94
 5-02 363D 2X 19440M 4.7% 912F 3.5% 671P 98
 6-03 322D 2X 19580M 4.8% 933F 3.2% 630P 97

LOT #46**FRA HIB TOPCAT PINEAPPLE**

GUERNSEY • Index # 422

USA000068041625

Born: 04-02-2009 Tattoo LE RE F240

Due 5/25/2011 to Jerry

FRA HIB MARYS P TOPCAT USA000000578458 27GU1

08/10 USDA PTA -3151M +0.03% -135F -0.07% -113P
 +4.7DPR -5.7PL -824NM\$ 0NM%ile -910CM\$ 90% Rel
 AGA 08/10 PTAT -2.5 -0.5UDC -1.5FLC 82%Rel PTI -441
 ST SR BD DF RA TW RV RL FA
 -1.3 -0.9 -2.1 -4.3 H0.2 +0.6 S0.4 S0.1 L0.7
 FU RH RW UC UD TP TL
 +0.4 -2.1 -2.7 -1.4 S1.3 W0.6 -1.2

FRA HIB STU PEEWEE USA000068023417

08/10 USDA PTA -62M -0.01% -4F -0.02% -5P
 +2.6DPR +2.0PL +160NM\$ 77NM%ile +147CM\$ 49% Rel
 3 Rec YDev: +397M +6F +15P
 1 App 08/10 PTAT -1.3 +0.6UDR -0.5FLC 35%Rel CPI -12
 Appraisal: 78 @ 4-02 (82/65)
 2-09 295D 2X 9170M 4.5% 409F 3.5% 324P DHIA
 3-10 329D 2X 19740M 4.2% 837F 2.9% 581P DHIA

LYRENE MAY ROSE PRINCE USA000000553667 7GU525

08/10 USDA PTA -2842M +0.21% -95F -0.01% -94P
 +2.7DPR -3.8PL -683NM\$ 0NM%ile -729CM\$ 99% Rel
 AGA 08/10 PTAT -2.5 -1.0UDC -1.8FLC 99%Rel PTI -364

FRA HIB T C MARY USA000002256707

Appraisal: 91 @ 7-01
 5-11 305D 2X 16070M 4.7% 757F DHIR

FRA HIB GRAND DUKE STU USA000000604864

08/10 USDA PTA -497M -0.01% -24F -0.03% -21P
 +2.4DPR +0.7PL +59NM\$ 48NM%ile +32CM\$ 53% Rel
 AGA 08/10 PTAT -0.9 +0.4UDC -0.6FLC 40%Rel PTI -66

FRA HIB KF PRICEY-TW USA000068001511

08/10 USDA PTA -24M +0.03% +4F +0.02% +3P
 +2.1DPR +2.6PL +189NM\$ 82NM%ile +205CM\$ 57% Rel
 5 Rec YDev: +580M +45F +32P
 2 App 08/10 PTAT -1.5 -0.1UDR -1.1FLC 47%Rel CPI -6
 Appraisal: 80 @ 5-05 (77/82)
 2-00 365D 2X 17420M 4.6% 799F 3.3% 579P DHIA
 3-01 311D 2X 20410M 4.4% 901F 3.2% 660P 93
 4-01 346D 2X 20380M 4.9% 1002F 3.5% 707P 94
 5-02 363D 2X 19440M 4.7% 912F 3.5% 671P 98
 6-03 322D 2X 19580M 4.8% 933F 3.2% 630P 97

LOT #47**FRA HIB STU SUNDAE**

GUERNSEY • Index # 763 • USA000068041622
 Born: 12-30-2007 Tattoo LE RE F232
 2-01 2x 187 11039 3.4 376 2.7 301 RIP
 Calved 2/25/2010 • Bred 6/17/2010 to 27GU0001

FRA HIB GRAND DUKE STU USA000000604864

08/10 USDA PTA -497M -0.01% -24F -0.03% -21P
 +2.4DPR +0.7PL +59NM\$ 48NM%ile +32CM\$ 53% Rel
 AGA 08/10 PTAT -0.9 +0.4UDC -0.6FLC 40%Rel PTI -66
 ST SR BD DF RA TW RV RL FA
 -3.3 -0.9 -0.7 -2.1 H0.4 -1.3 S0.1 0.0 L0.3
 FU RH RW UC UD TP TL
 +0.7 -1.3 -1.5 +0.5 S0.9 C0.7 -0.1

FRA HIB SENTRY SUNSHINE USA000003080573

08/10 USDA PTA +27M -0.11% -18F -0.06% -9P
 +0.3DPR -1.0PL -146NM\$ 10NM%ile -186CM\$ 56% Rel
 3 Rec YDev: +442M -43F -15P
 3 App 08/10 PTAT -1.4 -1.4UDR -2.7FLC 53%Rel CPI -105
 Appraisal: 73 @ 5-01 (68/61)
 2-09 365D 2X 18830M 4.3% 808F 3.0% 560P DHIA
 3-11 365D 2X 17260M 3.6% 629F 3.2% 553P DHIA
 5-02 365D 2X 17950M 4.5% 808F 3.1% 555P DHIA

3RD DAM: FRA HIB ROLEX SODA USA000002977011

Appraisal: 82 @ 6-05
 2115D 104900M 4.4% 4617F 3.3% 3440P LIFE

4TH DAM: FRA HIB ADMIRAL SHEENA USA000002912897

Appraisal: 88 @ 3-08
 2-09 365D 2X 14370M 4.2% 610F 3.5% 506P DHIA

WALKER FARMS GRAND DUKE USA000000573574 29GU775

08/10 USDA PTA -2822M +0.23% -92F +0.03% -87P
 +4.4DPR -3.8PL -488NM\$ 0NM%ile -507CM\$ 85% Rel

FRA HIB RASCAL SPORTIE USA000003060930

08/10 USDA PTA +1187M -0.14% +27F -0.07% +26P
 -0.2DPR +1.3PL +274NM\$ 93NM%ile +239CM\$ 54% Rel
 2 App 08/10 PTAT +0.6 +1.0UDR +0.3FLC 46%Rel CPI +114
 Appraisal: 91 @ 7-06 (91/88)
 3-11 365D 2X 28290M 4.3% 1224F 3.2% 899P DHIA

FUTURISTIC FRANK SENTRY-ET USA000000601029 1GU343

08/10 USDA PTA +122M -0.03% +0F -0.07% -8P
 -1.3DPR -2.1PL -243NM\$ 8NM%ile -290CM\$ 94% Rel
 AGA 08/10 PTAT +0.4 -0.7UDC +0.8FLC 93%Rel PTI -28

FRA HIB BILLY SILKY USA000003055419

08/10 USDA PTA -533M -0.04% -30F +0.02% -14P
 +2.1DPR -0.8PL -82NM\$ 19NM%ile -76CM\$ 62% Rel
 4 Rec YDev: -961M -64F -21P
 2 App 08/10 PTAT -2.4 -2.7UDR -2.5FLC 52%Rel CPI -142
 Appraisal: 70 @ 5-04 (65/75)
 2-02 323D 2X 13400M 4.5% 600F 3.5% 463P 94
 3-03 365D 2X 15560M 4.4% 683F 3.4% 532P DHIA
 4-06 329D 2X 15630M 4.3% 678F 3.4% 535P 93
 5-08 365D 2X 16800M 4.2% 713F 3.4% 563P DHIA
 FRA HIB TOPCAT SATIN 83 @ 3-01 (83/71)
 2-09 277D 2X 12110M 4.9% 595F 3.3% 402P 91

5TH DAM: FRA HIB TH EMORY SHARON USA000002870545

Appraisal: 85 @ 3-08
 5-04 365D 2X 14190M 4.4% 618F 3.3% 473P DHIA

6TH DAM: FRA HIB DARI FIN SHARON USA000002622883

Appraisal: 80 @ 6-10
 4-00 338D 2X 18270M 4.9% 898F DHIA
 2430D 107,880M 4.9% 5,245F LIFE

LOT #48**FRA HIB PLAYBOY PRECIOUS**

GUERNSEY • Index # 773
 USA000068041623
 Born: 02-25-2008 Tattoo RE F235
 Calved 6/22/2010

FRA HIB ARCHIES PLAYBOY USA000068021205

PA: -441M +0.07% -9F +0.08% -2P +174CM\$ +127NM\$
 +0.0PTAT +0.8UDC +0.6FLC +1.1DPR +3.0PL +12PTI
 ST SR BD DF RA TW RV RL FA
 -0.4 -0.2 -1.0 -1.9 L1.2 -0.1 0.0 P0.5 S0.3
 FU RH RW UC UD TP TL
 +1.8 +0.1 -0.7 -0.2 S1.3 C0.8 -0.1

FRA HIB ARCHIE PESSY USA000068023422

08/10 USDA PTA -870M +0.08% -26F +0.07% -17P
 +0.4DPR +0.7PL -105NM\$ 15NM%ile -71CM\$ 46% Rel
 1 Rec YDev: -1585M -58F -17P
 1 App 08/10 PTAT -0.7 +1.1UDR -0.5FLC 43%Rel CPI -73
 Appraisal: 79 @ 3-00 (84/73)
 2-04 365D 2X 16510M 4.6% 758F 3.5% 581P DHIA

SNIDERS LORAL ARCHIE USA000000604762 76GU804

08/10 USDA PTA -617M +0.15% -3F +0.10% -3P
 -0.1DPR +1.1PL -15NM\$ 32NM%ile +47CM\$ 87% Rel
 AGA 08/10 PTAT +1.0 +1.6UDC +1.2FLC 81%Rel PTI +32

FRA HIB JAMIE PAULETTE USA000003002646

08/10 USDA PTA -265M -0.02% -15F +0.05% +0P
 +2.2DPR +4.9PL +268NM\$ 92NM%ile +300CM\$ 62% Rel
 1 App 08/10 PTAT -1.0 -0.1UDR +0.0FLC 48%Rel CPI -6
 Appraisal: 90 @ 14-10 (90/87)
 8-02 365D 2X 19200M 5.0% 959F 3.8% 723P DHIA

SNIDERS LORAL ARCHIE USA000000604762 76GU804

08/10 USDA PTA -617M +0.15% -3F +0.10% -3P
 -0.1DPR +1.1PL -15NM\$ 32NM%ile +47CM\$ 87% Rel
 AGA 08/10 PTAT +1.0 +1.6UDC +1.2FLC 81%Rel PTI +32

FRA HIB BOSSMAN PASSION USA000003080581

08/10 USDA PTA -1168M +0.03% -46F +0.03% -34P
 +1.5DPR -0.8PL -252NM\$ 2NM%ile -251CM\$ 56% Rel
 4 Rec YDev: -2451M -89F -63P
 3 App 08/10 PTAT -2.0 +0.3UDR -2.0FLC 51%Rel CPI -172
 Appraisal: 74 @ 3-11 (75/70)
 2-01 313D 2X 12690M 4.7% 593F 3.3% 415P 94
 3-01 330D 2X 14620M 4.7% 684F 3.5% 508P 94
 4-02 365D 2X 16280M 4.8% 775F 3.4% 558P DHIA

LOT #49**FRA HIB TOPCAT PIPER**

GUERNSEY • Index # 425

USA000068041628

Born: 04-12-2009 Tattoo RE F243

Pasture bred to Jerry

FRA HIB MARYS P TOPCAT USA000000578458 27GU1

08/10 USDA PTA -3151M +0.03% -135F -0.07% -113P
 +4.7DPR -5.7PL -824NM\$ 0NM%ile -910CM\$ 90% Rel
 AGA 08/10 PTAT -2.5 -0.5UDC -1.5FLC 82%Rel PTI -441
 ST SR BD DF RA TW RV RL FA
 -1.3 -0.9 -2.1 -4.3 H0.2 +0.6 S0.4 S0.1 L0.7
 FU RH RW UC UD TP TL
 +0.4 -2.1 -2.7 -1.4 S1.3 W0.6 -1.2

FRA HIB CASEY PIE USA000068026617

1 App 08/10 PTAT -0.7 -0.7UDR -1.2FLC 25%Rel
 Appraisal: 79 @ 2-04 (82/76)
 2-00 365D 2X 16290M 4.5% 732F 3.2% 529P DHIA

LYRENE MAY ROSE PRINCE USA000000553667 7GU525

08/10 USDA PTA -2842M +0.21% -95F -0.01% -94P
 +2.7DPR -3.8PL -683NM\$ 0NM%ile -729CM\$ 99% Rel
 AGA 08/10 PTAT -2.5 -1.0UDC -1.8FLC 99%Rel PTI -364

FRA HIB T C MARY USA000002256707

Appraisal: 91 @ 7-01
 5-11 305D 2X 16070M 4.7% 757F DHIR

YELLOW CREEK REGIS CASEY USA000068000275**FRA HIB STU PRICE USA000068023416**

08/10 USDA PTA +59M -0.04% -4F +0.01% +4P
 +1.8DPR +1.1PL +165NM\$ 78NM%ile +174CM\$ 48% Rel
 3 Rec YDev: +1025M +24F +58P
 1 App 08/10 PTAT -0.7 -0.2UDR -0.8FLC 36%Rel CPI -4
 Appraisal: 85 @ 3-06 (85/82)
 3-02 346D 2X 19510M 4.4% 866F 3.5% 687P DHIA

3RD DAM: FRA HIB KF PRICISS-TW USA000068001510

Appraisal: 85 @ 2-05 (85/82)
 1-11 365D 2X 21780M 4.2% 906F 3.3% 708P DHIA

LOT #50**FRA HIB FANTASTIC PEACE**

GUERNSEY • Index # 435

USA000068040443

Birthdate: 7-30-2009 Tattoo RE 248

FRA HIB T H FANTASTIC USA00000589104 21GU251

8/10 USDA PTA -1975M +0.02% -84F +0.03% -59P
 +1.5 DPR -3.6PL -501NM\$ 0NM -506CM\$ 94% Rel
 AGA 8/10 PTAT -1.2 -0.5UDC +0.5FLC 90%Rel PTI -234
 ST SR BD DF RA TW RV RL FA
 -2.3 -0.2 -0.5 -2.4 0.0 -0.3 H0.1 0.0 L0.2
 FU RH RW UC UD TP TL
 -0.4 -1.9 -1.9 -0.2 D0.2 C0.8 +1.3

FRA HIB STU PRICE USA000068023416

08/10 USDA PTA +59M -0.04% -4F +0.01% +4P
 +1.8DPR +1.1PL +165NM\$ 78NM%ile +174CM\$ 48% Rel
 3 Rec YDev: +1025M +24F +58P
 1 App 08/10 PTAT -0.7 -0.2UDR -0.8FLC 36%Rel CPI -4
 Appraisal: 85 @ 3-06 (85/82)
 3-02 346D 2X 19510M 4.4% 866F 3.5% 687P DHIA

CLOVELLY TOP HORNET USA000000575666 29GU781

8/10 USDA PTA -1826M -0.11% -98F -0.06% -69P
 +0.2DPR -5.3PL -693NM\$ 0NM -758CM\$ 99%Rel
 AGA 8/10 PTAT +0.1 +0.5UDC -0.5FLC 99%Rel PTA -266

MAPLE MANOR WISTAR FLAME USA000002570650

Appraisal: 81 @ 7-02
 3-08 308D 2x 17990M 4.8% 855F

FRA HIB GRAND DUKE STU USA000000604864

08/10 USDA PTA -497M -0.01% -24F -0.03% -21P
 +2.4DPR +0.7PL +59NM\$ 48NM%ile +32CM\$ 53% Rel
 AGA 08/10 PTAT -0.9 +0.4UDC -0.6FLC 40%Rel PTI -66

FRA HIB KF PRICISS-TW USA000068001510

08/10 USDA PTA -118M -0.04% -12F +0.03% +2P
 +1.4DPR +0.9PL +82NM\$ 59NM%ile +105CM\$ 45% Rel
 1 Rec YDev: +2360M +47F +81P
 1 App 08/10 PTAT -0.9 -0.8UDR -0.5FLC 42%Rel CPI -28
 Appraisal: 85 @ 2-05 (85/82)
 1-11 365D 2X 21780M 4.2% 906F 3.3% 708P DHIA

LOT #51

Slyvia

Index # 749 • 32TJF0749

2-02 2x 305 19275 4.8 922 3.5 655 ME
 Calved 6/7/2010 • Due 3/19/2011 to 138HO0934

YELLOW CREEK REGIS CASEY USA000068000275

PA: +693M -0.02% +27F -0.04% +17P -15CM\$ +1NM\$
 +0.8PTAT +0.4UDC -0.2FLC -2.1DPR -1.6PL +67PTI
 ST SR BD DF RA TW RV RL FA
 +1.9 +0.8 +1.0 +1.4 L0.7 +1.1 H0.1 P0.1 L0.2
 FU RH RW UC UD TP TL
 +0.8 +1.4 +1.3 +0.4 S0.1 W0.6 +1.2
SILVER 695 • 53645807

MARODORE ENHANCER REGIS-ET USA000000603223 14GU280

08/10 USDA PTA +889M -0.10% +21F -0.10% +11P
 -2.0DPR -2.1PL -60NM\$ 16NM%ile -122CM\$ 97% Rel
 AGA 08/10 PTAT +0.7 +0.7UDC -1.0FLC 96%Rel PTI +39

YELLOW CREEK RO CARI USA000003073003

08/10 USDA PTA +497M +0.06% +33F +0.03% +22P
 -2.2DPR -1.0PL +61NM\$ 53NM%ile +92CM\$ 60% Rel
 3 App 08/10 PTAT +0.9 +0.1UDR +0.7FLC 57%Rel CPI +95
 Appraisal: 90 @ 5-02 (88/88)
 3-06 305D 2X 26680M 4.8% 1290F 3.4% 909P 98

LOT #52

FRA-HIB SHADOW BRIGHT-RED

HOLSTEIN • Index # 706 • 32TJF0706

Born: 8/27/2004

2-07 2x 312 18597 3.5 658 3.2 590
 3-06 2x 326 20633 3.4 709 3.0 620
 4-07 2x 308 22231 3.5 786 2.9 655
 5-06 2x 165 12480 3.4 420 2.9 357 RIP
 Calved 3/19/2010
 Bred 7/17/2010 to 6HO01100

SWALLOWTAIL RB SHADOW-ET

USA 2215628 100%RHA-NA *RC
 PTA -2804M -47F -75P 58%R 8/10
 PTA -1.11T# -.98UDC#-.95FLC# 39%R 8/10

FRA-HIB RNR BURBANN

663 • 52976247
 3-00 2x 365 24128 3.9 953 3.2 776

HANOVER-HILL TRIPLE THREAT-RED

USA 1629391 100%RHA-NA B/R *TL VG-89

C ROYBROOK ASTRO JEWEL-ET

USA 14408484 100%RHA-NA VG-86

Lot #53

BESS

Index # 447

Birthdate: 3/19/2010

76HO530

FRA-HIB SHADOW BRIGHT-RED

706 • 32TJF706
 2-07 2x 312 18597 3.5 658 3.2 590
 3-06 2x 326 20633 3.4 709 3.0 620
 4-07 2x 308 22231 3.5 786 2.9 655
 5-06 2x 165 12480 3.4 420 2.9 357 RIP

SWALLOWTAIL RB SHADOW-ET

USA 2215628 100%RHA-NA *RC

FRA-HIB RNR BURBANN

663 • 52976247
 3-00 2x 365 24128 3.9 953 3.2 776

Lot #54

BELICIA

Index # 420

Birthdate: 3/30/2009

FRADON JET-RED-ET

94HO00868
 PTA -624M -33F -18P 73%R 8/10
 PTA +1.27T +1.28UDC -.50FLC 67%R 8/10

FRA-HIB SHADOW BRIGHT-RED

706 • 32TJF706
 2-07 2x 312 18597 3.5 658 3.2 590
 3-06 2x 326 20633 3.4 709 3.0 620
 4-07 2x 308 22231 3.5 786 2.9 655
 5-06 2x 165 12480 3.4 420 2.9 357 RIP

LADINO PARK TALENT-IMP-ET

AUS 930377 100%RHA-NA

FRADON R MARK JODIE-RED

C8237577 100%RHA-NA

SWALLOWTAIL RB SHADOW-ET

USA 2215628 100%RHA-NA *RC

FRA-HIB RNR BURBANN

663 • 52976247
 3-00 2x 365 24128 3.9 953 3.2 776

LOT #55**FRA-HIB KEMVIEW AUGUSTINE *RC**

HOLSTEIN • Index # 617

USA 137408667 100%RHA-NA

Born: 8/19/1998 • G78 VVVG (7-10)

7-03 2x 312 21780 4.1 893 3.2 687

8-02 2x 304 20200 3.9 783 3.1 627

9-02 2x 305 17990 4.1 746 3.2 581

10-4 2x 305 23980 3.8 913 2.9 687

11-8 2x 110 7082 4.0 282 2.6 182 RIP

Calved 5/13/2010

Bred 7/30/10 to 76HO00530

KEMVIEW VANETAS VISION

USA 2188272 100%RHA-NA *TV*TL*TD VG-87

PTA -889M -6F -36P 99%R 8/10

PTA +.87T +.87UDC -.78FLC 99%R 8/10

FRA-HIB ASTRO JET ABBIE-RED

USA 14025318 100%RHA-NA G+82 G+++

3-02 2x 304 17860 4.1 740 3.2 573

4-01 2x 305 21850 3.9 845 3.2 710

5-02 2x 305 21150 4.5 961 3.1 663

Life 2174 127,770 4.1 5280 3.1 3988

EXRANCO THOR

USA 1883228 100%RHA-NA*TV*TL*TD EX-95

KEMVIEW BLAKSTAR VANETA-ET

USA 13938731 100%RHA-NA *TL

VG-89 GMD DOM

BRIDON ASTRO JET-ET

CAN 349040 100%RHA-NA *B/R *TL CAN-EX

C FLOWING ADA-RED

USA 13122744 100%RHA-NA VG-85

5-11 2x 365 15520 3.9 602 3.4 521

7-02 2x 365 15010 4.4 653 3.4 514

8-05 2x 286 11290 4.6 524 3.1 354

LOT #56**FRA-HIB CENTRUM ASHLYN *RC**

HOLSTEIN • Index # 664

USA 52976248 100%RHA-NA

Born: 10/21/2002 • VG-85 VV+GV (6-07)

3-03 2x 305 24240 3.7 888 2.9 709

5-00 2x 305 25840 3.6 921 2.8 735

6-10 2x 364 24786 3.8 954 2.8 683

Calved 9/1/2009

Due 12/16/10 to 6HO01057

PINEHURST CENTRUM-RED-ET

USA 2092961 100%RHA-NA *TL EX-94

PTA -1870M -19F -54P 93%R 8/10

PTA -.33T -.68UDC -1.06FLC 86%R 8/10

FRA-HIB KEMVIEW AUGUSTINE*RC

USA 137408667 100%RHA-NA G78 VVVG

7-03 2x 312 21780 4.1 893 3.2 687

8-02 2x 304 20200 3.9 783 3.1 627

9-02 2x 305 17990 4.1 746 3.2 581

10-4 2x 305 23980 3.8 913 2.9 687

HOWARD-HOME CAVEMAN-RED

USA 1842371 100%RHA-NA *TL *TD EX-90

PINEHURST T T CAPRICE-RED-ET

USA 12768095 100%RHA-NA EX-90

KEMVIEW VANETAS VISION

USA 2188272 100%RHA-NA *TV*TL*TD VG-87

FRA-HIB ASTRO JET ABBIE-RED

USA 14025318 100%RHA-NA G+82 G+++

3-02 2x 304 17860 4.1 740 3.2 573

4-01 2x 305 21850 3.9 845 3.2 710

5-02 2x 305 21150 4.5 961 3.1 663

Life 2174 127,770 4.1 5280 3.1 3988

LOT #57**SUMMER**

HOLSTEIN • Index # 688

32TJF0688

7-02 2x 36 2236 4.8 107 3.3 74 RIP

Calved 7/26/2010

SUNSET-JLS RUBENS BRAD-RED

131723544

SAMI

606 • 32WBB8016

STBVQ RUBENS-ET**LORTIE-DALE FACON SASHA-RED****LOT #58****FRA-HIB SHADOW JELLYBEAN**

RED & WHITE HOLSTEIN • Index # 774

32TJF0774

2-03 2x 29 1191 3.9 46 3.2 38 RIP

Calved 8/2/2010

SWALLOWTAIL RB SHADOW-ET

USA 2215628 100%RHA-NA *RC

PTA -2804M -47F -75P 58%R 8/10

PTA -1.11T# -.98UDC# -.95FLC# 39%R 8/10

FRA-HIB HARDWOOD JAMA *RC

Index # 731

2-00 2x 351 18342 4.2 780 3.2 587

3-02 2x 331 16433 4.2 697 3.1 511

4-03 2x 48 3439 4.3 147 2.8 96 RIP

Calved 7/14/2010

HANOVER-HILL TRIPLE THREAT-RED

USA 1629391 100%RHA-NA B/R *TL VG-89

C ROYBROOK ASTRO JEWEL-ET

USA 14408484 100%RHA-NA VG-86

AGGRAVATION HARDWOOD-RED-ET

138HO02290

FRA-HIB CENTRUM JAJA

681 • 137407947

5-04 2x 365 18718 4.2 770 3.0 562

LOT #59**BANDIT 53645805**

RED & WHITE HOLSTEIN • Index # 698

53645805

1-11 2x 354 18066 4.2 763 3.2 580
 3-00 2x 365 20242 4.3 874 3.0 622
 4-07 2x 290 18895 4.4 828 2.9 555 RIP
 Calved 11/14/2009
 Due 1/24/2011 to 76HO0530

LYSTEL DICAPRIO-RED-ET

94HO00844

PTA -432M -9F -16P 91%R 8/10
 PTA -.09T -1.26UDC -.79FLC 84%R 8/10

FRA-HIB SHADOW BERMS-RED

USA 52976223 100%RHA-NA G77

3-11 2x 341 18730 3.7 687 3.0 564
 5-00 2x 305 15350 3.3 506 2.9 445

HORIZON RANGER-RED-ET

5280970

LYSTEL CARLY MILESTONE-ET

C6398400

SWALLOWTAIL RB SHADOW-ET

USA 2215628 100%RHA-NA *RC

FRA-HIB CHARM BERMA-RED

USA 137408359 100%RHA-NA

LOT #60**FRA-HIB SHADOW JULIEANN-RED**

RED & WHITE HOLSTEIN • Index # 716

USA 138960230 100%RHA-NA

Born: 4/1/2005 • G77 GGFFG

2-01 2x 362 20220 3.6 730 3.2 648
 3-03 2x 305 17370 3.9 679 3.1 539
 4-06 2x 305 18096 4.2 758 3.1 554
 Calved 10/13/2009
 Bred 3/26/10 to 6HO01057

SWALLOWTAIL RB SHADOW-ET

USA 2215628 100%RHA-NA *RC

PTA -2804M -47F -75P 58%R 8/10
 PTA -1.11T# -.98UDC# -.95FLC# 39%R 8/10

FRA-HIB STONEHAM JULIP

USA 137407974 100%RHA-NA

3-09 2x 305 18850 4.4 827 3.4 640

HANOVER-HILL TRIPLE THREAT-RED

USA 1629391 100%RHA-NA B/R *TL VG-89

C ROYBROOK ASTRO JEWEL-ET

USA 14408484 100%RHA-NA VG-86

RICHESSÉ STONEHAM-ET

CAN 6264421 100%RHA-NA B/R *TV*TL

FRA-HIB ASSURANCE JUNE

USA 137407956 100%RHA-NA

LOT #61**FRA-HIB ALERT ALEXANDRIA**

HOLSTEIN • Index # 719

USA 138960221 100%RHA-NA

Born: 11/23/2005 • VG-85 +V+GV

2-02 2x 311 19090 4.0 770 3.0 571
 3-02 2x 305 23020 4.2 962 3.0 688
 4-05 2x 110 869 3.7 324 2.8 246 RIP
 Calved 5/13/2010
 Bred 8/27/10 to 204HO01010

EK-OSEEANA STORM ALERT-ET

USA 133553374 100%RHA-NA *TV*TL VG-88

PTA -444M +45F -11P 95%R 8/10
 PTA +1.79T +.73UDC +1.12FLC 91%R 8/10

FRA-HIB KEMVIEW AUGUSTINE*RC

USA 137408667 100%RHA-NA G78 VVGF

7-03 2x 312 21780 4.1 893 3.2 687
 8-02 2x 304 20200 3.9 783 3.1 627
 9-02 2x 305 17990 4.1 746 3.2 581
 10-4 2x 305 23980 3.8 913 2.9 687

MAUGHLIN STORM-ET

CAN 5457798 100%RHA-NA B/R *TV*TL EX

TRI-DAY ASHLYN-ET

USA 17181481 100%RHA-NA 2E-96 GMD DOM

KEMVIEW VANETAS VISION

USA 2188272 100%RHA-NA *TV*TL*TD VG-87

FRA-HIB ASTRO JET ABBIE-RED

USA 14025318 100%RHA-NA G+82 G+++

3-02 2x 304 17860 4.1 740 3.2 573
 4-01 2x 305 21850 3.9 845 3.2 710
 5-02 2x 305 21150 4.5 961 3.1 663
 Life 2174 127,770 4.1 5280 3.1 3988

LOT #62**FRA-HIB HARDWOOD ASHLEY**

HOLSTEIN • Index # 727

32TJF0727

Born: 2/16/2006

2-01 2x 365 20296 3.5 700 3.3 665
 3-04 2x 283 18293 3.4 627 3.2 593
 4-03 2x 104 7867 3.3 261 2.9 228 RIP
 Calved 5/19/2010
 Bred 10/9/2010 to 200HO5645

AGGRAVATION HARDWOOD-RED-ET

138HO02290

PTA -514M +6F -4P 97%R 8/10

FRA-HIB CENTRUM ASHLYN *RC

Index # 664 • USA 52976248 100%RHA-NA VG-85 VV+GV (6-07)

3-03 2x 305 24240 3.7 888 2.9 709
 5-00 2x 305 25840 3.6 921 2.8 735
 6-10 2x 364 24786 3.8 954 2.8 683
 Due 12/16/10 to 6HO01057

HEATHERSTONE-V REDWOOD-ET**AGGRAVATION AEROAPPEAL P****PINEHURST CENTRUM-RED-ET**

USA 2092961 100%RHA-NA *TL EX-94

FRA-HIB KEMVIEW AUGUSTINE*RC

USA 137408667 100%RHA-NA G78 VVGF

7-03 2x 312 21780 4.1 893 3.2 687
 8-02 2x 304 20200 3.9 783 3.1 627
 9-02 2x 305 17990 4.1 746 3.2 581
 10-4 2x 305 23980 3.8 913 2.9 687

LOT #63**FRA-HIB REDMAN BOBBI-RED-TW**

RED & WHITE HOLSTEIN • Index # 729

USA 139833142 100%RHA-NA

Born: 5/11/2006 • F73 F+FFF

1-11 2x 335 21244 3.6 715 3.3 658

3-01 2x 387 22041 3.8 829 3.2 707

Fresh 9/13/2010

VALLEYRIVER RUBEN REDMAN

CAN 10646281 100%RHA-NA *TV*TL

PTA -1094M -21F -15P 99%R 8/10

PTA +1.46T +1.97UDC -.05FLC 99%R 8/10

FRA-HIB SHADOW BERMS-RED

USA 52976223 100%RHA-NA G77

3-11 2x 341 18730 3.7 687 3.0 564

5-00 2x 305 15350 3.3 506 2.9 445

STBVQ RUBENS

CAN 5844883 100%RHA-NA *RC*TV*TL

VALLEYRIVER MARK MEGGIE-ET

CAN 5203796 100%RHA-NA *RC

SWALLOWTAIL RB SHADOW-ET

USA 2215628 100%RHA-NA *RC

FRA-HIB CHARM BERMA-RED

USA 137408359 100%RHA-NA

LOT #64**FRA-HIB HARDWOOD JAMA *RC**

HOLSTEIN • Index # 731

32TJF0731

2-00 2x 351 18342 4.2 780 3.2 587

3-02 2x 331 16433 4.2 697 3.1 511

4-03 2x 48 3439 4.3 147 2.8 96 RIP

Calved 7/14/2010

AGGRAVATION HARDWOOD-RED-ET

138HO02290

PTA -514M +6F -4P 97%R 8/10

FRA-HIB CENTRUM JAJA

681 • 137407947

5-04 2x 365 18718 4.2 770 3.0 562

HEATHERSTONE-V REDWOOD-ET**AGGRAVATION AEROAPPEAL P****PINEHURST CENTRUM-RED-ET**

USA 2092961 100%-NA *TL EX-94

FRA-HIB KEMVIEW JANA

137407938

LOT #65**FRA-HIB SHADOW MINI-ME**

HOLSTEIN • Index # 736

USA 139833124 100%RHA-NA

Born: 8/1/2006 • F73 GF++F

3-05 2x 239 16344 4.1 674 2.9 470 RIP

Calved 1/4/2010

Bred 8/4/2010 to 6HO01100

SWALLOWTAIL RB SHADOW-ET

USA 2215628 100%RHA-NA *RC

PTA -2804M -47F -75P 58%R 8/10

PTA -1.11T# -.98UDC# -.95FLC# 39%R 8/10

FRA-HIB ALIBI MIMI

USA 137407620 100%RHA-NA *RC G78

7-01 2x 305 22810 4.0 912 2.8 646

HANOVER-HILL TRIPLE THREAT-RED

USA 1629391 100%RHA-NA B/R *TL VG-89

C ROYBROOK ASTRO JEWEL-ET

USA 14408484 100%RHA-NA VG-86

SOLO ALIBI-RED-ET

USA 17232418 100%RHA-NA

FRA-HIB SENTRY MINNEANN

USA 137407590 100%RHA-NA

LOT #66**FRA-HIB MORTY MORTICA**

HOLSTEIN • Index # 738

USA 139833058 100%RHA-NA

Born: 11/7/2006 • G+82 VVVG (3-01)

3-01 2x 266 19095 3.8 726 2.9 557 RIP

Calved 12/8/2009

Bred 4/2/10 to 94HO00808

STOUDER MORTY-ET

USA 17349617 100%RHA-NA *TV*TL GM

PTA +1237M +17F +26P 99%R 8/10

PTA +1.7T +1.27UDC +1.40FLC 99%R 8/10

FRA-HIB DURHAM MADIE-TW

USA 137896570 100%RHA-NA VG-86

2-02 2x 348 17060 4.2 716 3.2 550

3-03 2x 305 20650 4.1 838 3.1 645

4-04 2x 305 19930 4.5 894 3.1 627

SHEN-VAL NV LM FORMATION-ET

USA 2163822 100%RHA-NA *TV*TL VG-85

CRACIN AEROSTAR MELISSA

USA 15172400 100%RHA-NA VG-89 GMD DOM

REGANCREST ELTON DURHAM-ET

USA 2250783 100%RHA-NA *TR*CV*TL EX-90

FRA-HIB LEADER M-M

USA 137408452 100%RHA-NA G+80

6-04 2x 305 18160 3.4 615 3.1 571

LOT #67**FRA-HIB INFRNO SERENITY-RED**

HOLSTEIN • Index # 739

USA 139833076 96%RHA-NA

Born: 8/14/06 • G+82 VV+G+

2-07 2x 305 16311 4.7 766 3.4 526 ME

Calved 8/30/2009

Due 11/8/10 to Swallowtail RB Shadow-ET

138HO0934

FRADON INFERNO

CAN 8793411 100%RHA-NA *TV *TL

PTA -3926M -30F -88P 98%R 8/10

PTA +.16T -.16UDC -.27FLC 96%R 8/10

FRA-HIB DISTRIGENE SERE-RED

USA 136636933 93%RHA-NA VG-85

3-01 2x 303 13210 3.9 521 3.4 445

4-01 2x 305 15840 3.6 575 3.1 498

5-03 2x 305 18080 3.9 712 3.1 567

MARKWELL KITE-ET

USA 128460878 100%RHA-NA *RC*TV*TL

FRADON BROKER MARIGOLD-ET

CAN 5497184 100%RHA-NA *TL

CARROUSEL DISTRIGENE-RED-ET

USA 130895505 100%RHA-NA *TV*TL EX-90

FRA-HIB FANTASTIC SERE

USA 136636924 87%RHA-HNA *RC

LOT #68**SILK**

HOLSTEIN • Index # 745

32TJF0745

3-04 2x 109 9440 3.7 351 2.9 273 RIP

Calved 5/14/2010

Bred 7/22/2010 to Swallowtail RB Shadow-ET

138HO0934

AGGRAVATION DUCKY-RED-ET

USA 135647031 100%-NA

PTA +191M -18F +3P 91%R 8/10

PTA +.63T +.30UDC +.22FLC 85%R 8/10

SILKS

666 • 52976245

LADINO PARK TALENT-IMP-ET

AUS 930377 100%-NA

AGGRAVATION BRIGITTE P-ET

USA 130237903 100%-NA

LOT #69**FRA-HIB SHADOW BUBBLES**

RED & WHITE HOLSTEIN • Index # 746

32TJF0746

2-01 2x 365 21966 3.5 799 3.1 704

3-03 2x 25 1655 4.6 76 3.4 57 RIP

Calved 8/6/2010

SWALLOWTAIL RB SHADOW-ET

USA 2215628 100%RHA-NA *RC

PTA -2804M -47F -75P 58%R 8/10

PTA -1.11T# -.98UDC#-.95FLC# 39%R 8/10

FRA-HIB LANDSLIDE BUBALEAH-RED

710 • 138939229

2-02 2x 365 24717 849 807

HANOVER-HILL TRIPLE THREAT-RED

USA 1629391 100%RHA-NA B/R *TL VG-89

C ROYBROOK ASTRO JEWEL-ET

USA 14408484 100%RHA-NA VG-86

MR LANDSLIDE-RED-ET

USA 132945783 100%-NA

FRA-HIB CRNSTONE BETTIE-RED

USA 138939201 100%-NA

LOT #70**FRA-HIB KITE BABYDOLL**

RED & WHITE HOLSTEIN • Index # 747

32TJF0747

2-05 2x 365 20155 4.1 823 3.0 616

3-07 2x 21 1124 4.5 51 3.5 39 RIP

Calved 8/10/2010

MARKWELL KITE-ET

94HO10156

PTA -1295M -27F -39P 99%R 8/10

PTA +2.0T +1.13UDC -.29FLC 99%R 8/10

BARBIE

609 • 13740805

8-02 2x 365 24625 4.3 1063 3.1 758

Life 132,778 5839 4310

DONNANDALE SKYCHIEF-ET

CAN 391661 100%-NA

STOOKEY ELM PARK BLACKROSE-ET

USA 14085789 100%-NA

LOT #71**FRA-HIB FABULOUS JOJO**

HOLSTEIN • Index # 748

32TJF0748

2-01 2x 347 15081 4.2 636 3.1 463

3-03 2x 41 2263 3.4 78 2.8 63 RIP

Calved 7/21/2010

QUALITY FABULOUS-TW

CAN 9408089 100%-NA

PTA -1061M +25F -30P 98%R 8/10

PTA +1.21T +.78UDC +.56FLC 96%R 8/10

FRA-HIB CENTRUM JAJA

681 • 137407947

5-04 2x 365 18718 4.2 770 3.0 562

COMESTAR OUTSIDE

CAN 6026421 100%-NA

QUALITY B C FRANTISCO-ET

CAN 10514577 100%-NA

PINEHURST CENTRUM-RED-ET

USA 2092961 100%-NA *TL EX-94

FRA-HIB KEMVIEW JANA

137407938

LOT #72**FRA-HIB DUCKY BOOTSIE**

RED & WHITE HOLSTEIN • Index # 751

32TJF0751

2-05 2x 365 23213 4.0 915 3.2 746

Calved 8/27/2009

Due 10/16/2010 to 6HO01057

AGGRAVATION DUCKY-RED-ET

76HO00530

PTA +191M -18F +3P 91%R 8/10

PTA +.63T +.30UDC +.22FLC 85%R 8/10

BOOTS

687 • 137408229

2-05 2x 327 22468 3.5 791 2.9 665

LADINO PARK TALENT-IMP-ET

AUS 930377 100%-NA

AGGRAVATION BRIGITTE P-ET

USA 130237903 100%-NA

SUNSET-ACRES ZEUS P-RED-TW

USA 131138092 100%-NA

FRA-HIB ITSA BOOTANN-RED

USA 137408201 100%-NA

LOT #73**MONICA**

HOLSTEIN • Index # 755

32TJF0755

2-00 2x 305 11578 4.0 468 3.3 379

Calved 8/17/2009

Due 10/6/2010 to 6HO01100

QUALITY FABULOUS-TW

200HO01722

PTA -1061M +25F -30P 98%R 8/10

PTA +1.21T +.78UDC +.56FLC 96%R 8/10

MARLA

635 • 137408434

COMESTAR OUTSIDE**QUALITY B C FRANTISCO-ET****LOT #74****BREANN**

HOLSTEIN • Index # 757

32TJF0757

2-04 2x 305 15986 4.0 646 2.9 458

Calved 10/21/2009

Due 1/17/2011 to 6HO01057

AGGRAVATION DUCKY-RED-ET

USA 135647031 100%-NA

PTA +191M -18F +3P 91%R 8/10

PTA +.63T +.30UDC +.22FLC 85%R 8/10

BARUMS

657 • 52976223

LADINO PARK TALENT-IMP-ET

AUS 930377 100%-NA

AGGRAVATION BRIGITTE P-ET

USA 130237903 100%-NA

LOT #75**MIRANDA**

HOLSTEIN • Index # 761

32TJF0761

2-05 2x 288 14132 4.0 572 3.0 421 RIP

Calved 11/16/2009

Due 1/26/2011 to DURHAM-RED-ET

200HO07405

PINEHURST CENTRUM-RED-ET

USA 2092961 100%-NA *TL EX-94

PTA -1870M -19F -54P 93%R 8/10

PTA -.33T -.68UDC -1.06FLC 86%R 8/10

FRA-HIB BROD MARTA-RED

676 • 137408489

3-01 2x 331 17602 4.4 780 3.4 607

4-02 2x 306 16122 4.0 645 3.5 561

LOT #76**SNOWFLAKE**

HOLSTEIN • Index # 764

32TJF0764

2-03 2x 158 7194 2.6 185 3.1 222 RIP

Calved 3/26/2010

Due 2/24/2011 to DURHAM-RED-ET

200HO07405

DUCHESS ADVENT DUKE-RED-ET**6HO01057**

PTA -821M -54F -8P 82%R 8/10

SILKS

666 • 52976245

LOT #77**BESSIE**

HOLSTEIN • Index # 766

32TJF0766

2-00 2x 149 8994 3.3 293 2.8 250 RIP

Calved 4/4/2010

Bred 7/2/2010 to 200HO05589

HAUVE TALENT DAGGER-RED**94HO00867**

PTA -119M +0F -9P 94%R 8/10

PTA +1.05T +1.67UDC -.19FLC 90%R

8/10

BRIGHTT

32TJF0706 • #706

5-06 2x 165 12480 3.4 420 2.9 357 RIP

LADINO PARK TALENT-IMP-ET**HAUVE RUBENS DENA-ET****SWALLOWTAIL RB SHADOW-ET**

USA 2215628 100%RHA-NA *RC

PTA -2804M -47F -75P 58%R 8/10

PTA -1.11T# -.98UDC# -.95FLC# 39%R 8/10

BURBANN

663 • 52976247

LOT #78**AUTUM**

HOLSTEIN • Index # 767

32TJF0767

2-05 2x 147 9716 3.7 360 2.7 265 RIP

Calved 4/6/2010

Bred 6/27/2010 to 6HO01100

QUALITY FABULOUS-TW

200HO01722

PTA -1061M +25F -30P 98%R 8/10

PTA +1.21T +.78UDC +.56FLC 96%R 8/10

FRA-HIB CENTRUM ASHLYN *RC

52976248 • 664

Born: 10/21/2002 • VG-85 VV+GV (6-07)

3-03 2x 305 24240 3.7 888 2.9 709

5-00 2x 305 25840 3.6 921 2.8 735

6-10 2x 364 24786 3.8 954 2.8 683

COMESTAR OUTSIDE**QUALITY B C FRANTISCO-ET****PINEHURST CENTRUM-RED-ET****FRA-HIB KEMVIEW AUGUSTINE*RC**

USA 137408667 100%RHA-NA G78 VVVGf

7-03 2x 312 21780 4.1 893 3.2 687

8-02 2x 304 20200 3.9 783 3.1 627

9-02 2x 305 17990 4.1 746 3.2 581

10-4 2x 305 23980 3.8 913 2.9 687

LOT #79**BOBBIES**

HOLSTEIN • Index # 770

32TJF0770

2-01 2x 81 3849 2.9 113 3.0 114 RIP

Calved 6/11/2010

68021205**FRA-HIB REDMAN BOBBI-RED-TW**

USA 139833142 100%RHA-NA F73

3-01 2x 387 22041 3.8 829 3.2 707

VALLEYRIVER RUBEN REDMAN

CAN 10646281 100%RHA-NA *TV*TL

FRA-HIB SHADOW BERMS-RED

657 • USA 52976223 100%RHA-NA G77

3-11 2x 341 18730 3.7 687 3.0 564

5-00 2x 305 15350 3.3 506 2.9 445

LOT #80**FRA-HIB SHADOW ASHES *RC**

HOLSTEIN • Index # 771

32TJF0771

2-01 2x 80 4854 3.2 157 2.9 140 RIP

Calved 6/12/2010

SWALLOWTAIL RB SHADOW-ET

USA 2215628 100%RHA-NA *RC

PTA -2804M -47F -75P 58%R 8/10

PTA -1.11T# -.98UDC# -.95FLC# 39%R 8/10

FRA-HIB HARDWOOD ASHLEY

32TJF0727 • Index # 727

2-01 2x 365 20296 3.5 700 3.3 665

3-04 2x 283 18293 3.4 627 3.2 593

4-03 2x 104 7867 3.3 261 2.9 228 RIP

Bred 10/9/2010 to 200HO5645

HANOVER-HILL TRIPLE THREAT-RED

USA 1629391 100%RHA-NA B/R *TL VG-89

C ROYBROOK ASTRO JEWEL-ET

USA 14408484 100%RHA-NA VG-86

AGGRAVATION HARDWOOD-RED-ET

138HO02290

FRA-HIB CENTRUM ASHLYN *RC

Index # 664 • USA 52976248 100%RHA-NA

VG-85 VV+GV (6-07)

3-03 2x 305 24240 3.7 888 2.9 709

5-00 2x 305 25840 3.6 921 2.8 735

6-10 2x 364 24786 3.8 954 2.8 683

Due 12/16/10 to 6HO01057

LOT #81**FRA-HIB LANDSLIDE MALLORY**

HOLSTEIN • Index # 772

32TJF0772

2-01 2x 79 5224 2.9 149 2.8 148 RIP

Calved 6/13/2010

MR LANDSLIDE-RED-ET**7HO08193**

PTA +1263M +2F +30P 96%R 8/10

PTA +.34T +.33UDC +1.19FLC 91%R 8/10

FRA-HIB JAKE MARTINA *RC

641 • USA 137408461 100%RHA-NA

B-HIDDENHILLS MAR MARMAX-ET

USA 126853007 100%-NA

MISS CELCIUS LORENA

USA 17267176 100%-NA

C RAYVERLEY ASTRE JAKE-ET

USA 2297228 100%-NA

FRA-HIB SHADOW MARS

USA 137408443 100%-NA

LOT #82**FRA-HIB CENTRUM SAMANTH**

HOLSTEIN • Index # 760

32TJF0760

2-04 2x 299 18667 3.1 582 2.9 537 RIP

Calved 11/5/2009

Due 1/26/2011 to Swallowtail RB Shadow-ET

138HO0934

PINEHURST CENTRUM-RED-ET

USA 2092961 100%RHA-NA *TL EX-94

PTA -1870M -19F -54P 93%R 8/10

PTA -.33T -.68UDC -1.06FLC 86%R 8/10

SAMI

606 • 32WBB816

5-01 2x 365 18860 3.6 673 3.1 587

HOWARD-HOME CAVEMAN-RED

USA 1842371 100%RHA-NA *TL *TD EX-90

PINEHURST T T CAPRICE-RED-ET

USA 12768095 100%RHA-NA EX-90

17088717**FRA-HIB SURPRISE SANDY**

Lot #83**FRA-HIB LANDSLIDE BENITA-RED**

RED & WHITE HOLSTEIN • Index # 411

Birthdate: 9/24/2008

Pasture bred, due 4/11/2011 to Jerry

MR LANDSLIDE-RED-ET**7HO08193**

PTA +1263M +2F +30P 96%R 8/10

PTA +.34T +.33UDC +1.19FLC 91%R 8/10

FRA-HIB SHADOW BERMS-RED

USA 52976223 100%RHA-NA G77

3-11 2x 341 18730 3.7 687 3.0 564

5-00 2x 305 15350 3.3 506 2.9 445

B-HIDDENHILLS MAR MARMAX-ET

USA 126853007 100%-NA

MISS CELCIUS LORENA

USA 17267176 100%-NA

SWALLOWTAIL RB SHADOW-ET

USA 2215628 100%RHA-NA *RC

FRA-HIB CHARM BERMA-RED

USA 137408359 100%RHA-NA

Lot #84**FRA-HIB FINAL CUT ALEAH**

HOLSTEIN • Index # 413

Birthdate: 12/22/2008

Pasture bred to Jerry

GILLETTE FINAL CUT**200HO03280**

PTA -756M +9F -26P 99%R 8/10

PTA +1.98T +1.66UDC +.57FLC 97%R 8/10

FRA-HIB RNR ADEEN

689 • 137883226 • VG-87

3-10 2x 365 21037 4.9 1099 3.5 751

5-02 2x 365 23878 5.0 1210 3.3 800

SUMMERSHADE INQUIRER-ET

CAN 6483076 100%-NA

BRAEDALE SECOND CUT-ET

CAN 6860889 100%-NA

PINEHURST ROCKNROLL-RED-ET

USA 130154521 100%-NA

FRA-HIB KEMVIEW AUGUSTINE*RC

USA 137408667 100%RHA-NA G78 VVVGf

7-03 2x 312 21780 4.1 893 3.2 687

8-02 2x 304 20200 3.9 783 3.1 627

9-02 2x 305 17990 4.1 746 3.2 581

10-4 2x 305 23980 3.8 913 2.9 687

Lot #85**FRA-HIB FINAL AUBREY**

HOLSTEIN • Index # 414

Birthdate: 12/27/2008

Pasture bred, due 4/10/2011 to Jerry.

GILLETTE FINAL CUT**200HO03280**

PTA -756M +9F -26P 99%R 8/10

PTA +1.98T +1.66UDC +.57FLC 97%R 8/10

FRA-HIB KEMVIEW AUGUSTINE*RC

USA 137408667 100%RHA-NA G78 VVVGf

7-03 2x 312 21780 4.1 893 3.2 687

8-02 2x 304 20200 3.9 783 3.1 627

9-02 2x 305 17990 4.1 746 3.2 581

10-4 2x 305 23980 3.8 913 2.9 687

SUMMERSHADE INQUIRER-ET

CAN 6483076 100%-NA

BRAEDALE SECOND CUT-ET

CAN 6860889 100%-NA

KEMVIEW VANETAS VISION

USA 2188272 100%RHA-NA *TV*TL*TD VG-87

FRA-HIB ASTRO JET ABBIE-RED

USA 14025318 100%RHA-NA G+82 G+++

3-02 2x 304 17860 4.1 740 3.2 573

4-01 2x 305 21850 3.9 845 3.2 710

5-02 2x 305 21150 4.5 961 3.1 663

Life 2174 127,770 4.1 5280 3.1 3988

Lot #86**FRA-HIB MARCONI MALLARI**

HOLSTEIN • Index # 415

Birthdate: 1/31/2009

Pasture bred to Jerry.

FREUREHAVEN MARCONI**200HO01878**

PTA -57M -3F -2P 94%R 8/10

PTA +2.28T +1.74UDC +.84FLC 93%R 8/10

FRA-HIB DURHAM MADDIE-TW

137896570 • VG-86

STOUDER MORTY-ET

USA 17349617 100%-NA

FREUREHAVEN ROSALINE-ET

CAN 6891338 100%-NA

Lot #87**APPLE**

HOLSTEIN • Index # 418
 Birthdate: 2/2/2009

KHW KITE ADVENT-RED-ET

7HO07872
 PTA -1252M -19F -28P 99%R 8/10
 PTA +2.39T +2.16UDC +1.60FLC 99%R 8/10

ALICIA

53645808

MARKWELL KITE-ET

USA 128460878 100%RHA-NA
KAMPS-HOLLOW ALTITUDE-ET
 USA 129136431 100%RHA-NA

Lot #88**FRA-HIB ADVENT ALEXA**

HOLSTEIN • Index # 416
 Birthdate: 2/8/2009
 Pasture bred to Jerry

KHW KITE ADVENT-RED-ET

7HO07872
 PTA -1252M -19F -28P 99%R 8/10
 PTA +2.39T +2.16UDC +1.60FLC 99%R 8/10

FRA-HIB ALERT ALEXANDRIA

iNDEX # 719 • 138960221
 VG-85 +V+GV
 2-02 2x 311 19090 4.0 770 3.0 571
 3-02 2x 305 23020 4.2 962 3.0 688
 4-05 2x 110 869 3.7 324 2.8 246 RIP
 Bred 8/27/10 to 204HO01010

MARKWELL KITE-ET

USA 128460878 100%RHA-NA
KAMPS-HOLLOW ALTITUDE-ET
 USA 129136431 100%RHA-NA

EK-OSEEANA STORM ALERT-ET

USA 133553374 100%RHA-NA VG-88

FRA-HIB KEMVIEW AUGUSTINE*RC

USA 137408667 100%RHA-NA G78 VVVG
 7-03 2x 312 21780 4.1 893 3.2 687
 8-02 2x 304 20200 3.9 783 3.1 627
 9-02 2x 305 17990 4.1 746 3.2 581
 10-4 2x 305 23980 3.8 913 2.9 687

Lot #89**FRA-HIB SHADOW SUNSET-RED**

RED & WHITE HOLSTEIN • Index # 419
 Birthdate: 3/2/2009
 Pasture bred, due 6/12/2011 to Jerry.

SWALLOWTAIL RB SHADOW-ET

USA 2215628 100%RHA-NA *RC
 PTA -2804M -47F -75P 58%R 8/10
 PTA -1.11T# -.98UDC# -.95FLC# 39%R 8/10

FRA-HIB BRAD SUMMER-RED

688 • 32TJF688
 2-05 2x 349 22002 4.3 963 3.0 684
 5-09 2x 365 22812 4.0 997 2.9 681
 7-02 2x 36 2236 4.8 107 3.3 74 RIP

HANOVER-HILL TRIPLE THREAT-RED

USA 1629391 100%RHA-NA B/R *TL VG-89

C ROYBROOK ASTRO JEWEL-ET

USA 14408484 100%RHA-NA VG-86

SUNSET-JLS RUBENS BRAD-RED

131723544

SAMI

606 • 32WBB8016

Lot #90**FRA-HIB ENERGY SILLIE-RED**

RED & WHITE HOLSTEIN • Index # 427
 Birthdate: 4/27/2009
 Pasture bred, due 6/2011 to Jerry

K-3 ADVENT ENERGY-RED

FRA-HIB LUCKY SILK-RED
 745 32TJF745
 3-04 2x 109 9440 3.7 351 2.9 273 RIP

KHW KITE ADVENT-RED-ET

7HO07872

AGGRAVATION DUCKY-RED-ET

76HO00530

FRA-HIB RENOWN SILKS

666 • 52976245

Lot #91**FRA-HIB JET BILLISUE-RED**

RED & WHITE HOLSTEIN • Index # 428

Birthdate: 5/11/2009

Pasture bred, due 5/2011 to Jerry

FRADON JET-RED-ET

CAN 7825836 100%-NA *TL

PTA -624M -33F -18P 73%R 8/10

PTA +1.27T +1.28UDC -.50FLC 67%R 8/10

FRA-HIB REDMAN BILLI-RED-TW

730 32TJF730

1-11 2x 336 18282 3.6 604 3.1 567

3-00 2x 334 18509 3.5 663 3.2 616

4-01 2x 65 1770 4.9 86 2.8 50 RIP

LADINO PARK TALENT-IMP-ET

AUS 930377 100%RHA-NA

FRADON R MARK JODIE-RED

C8237577 100%RHA-NA

VALLEYRIVER RUBEN REDMAN

CAN 10646281 100%RHA-NA *TV*TL

FRA-HIB SHADOW BERMS-RED

USA 52976223 100%RHA-NA G77

3-11 2x 341 18730 3.7 687 3.0 564

5-00 2x 305 15350 3.3 506 2.9 445

Lot #92**FRA-HIB ENERGY BUBBIE-RED**

RED & WHITE HOLSTEIN • Index # 429

Birthdate: 5/12/2009

Pasture bred (9/27 - 10/23) to Jerry

K-3 ADVENT ENERGY-RED**FRA-HIB SHADOW BUBBLES**

746 • 32TJF746

2-01 2x 365 21966 3.5 789 3.1 704

3-03 2x 25 1655 4.6 76 3.4 57 RIP

KHW KITE ADVENT-RED-ET

7HO07872

SWALLOWTAIL RB SHADOW-ET

USA 2215628 100%RHA-NA *RC

FRA-HIB LANDSLIDE BUBNEAH

710 • 138939229

Lot #93**FRA-HIB ENERGY BABYANNE**

RED & WHITE HOLSTEIN • Index # 430

Birthdate: 5/20/2009

Pasture bred (9/27 - 10/23) to Jerry

K-3 ADVENT ENERGY-RED**FRA-HIB KITE BABYDOLL**

Index # 747

2-05 2x 365 20155 4.1 823 3.0 616

3-07 2x 21 1124 4.5 51 3.5 39 RIP

Calved 8/10/2010

KHW KITE ADVENT-RED-ET

7HO07872

MARKWELL KITE-ET

94HO10156

FRA-HIB RM BARBIE-RED

609 • 13740805

3-02 2x 365 24625 4.3 1063 3.1 758

8-02 2x 365 23424 4.4 1256 3.1 748

Life 132,778 5839 4310

Lot #94**BABE**

HOLSTEIN • Index # 432

Birthdate: 6/12/2009

MIKE**FRA-HIB DUCKY BOOTSIE**

Index # 751 • 32TJF751

2-05 2x 365 23213 4.0 915 3.2 746

Due 10/16/2010 to 6HO01057

AGGRAVATION DUCKY-RED-ET

76HO00530

BOOTS

687 • 137408229

2-05 2x 327 22468 3.5 791 2.9 665

Lot #95**BOBBISUE**

HOLSTEIN • Index # 433

Birthdate: 7/2/2009

FRADON JET-RED-ET

94HO00868

PTA -624M -33F -18P 73%R 8/10

PTA +1.27T +1.28UDC -.50FLC 67%R 8/10

FRA-HIB REDMAN BOBBI-RED-TW

USA 139833142 100%RHA-NA F73

3-01 2x 387 22041 3.8 829 3.2 707

LADINO PARK TALENT-IMP-ET

AUS 930377 100%RHA-NA

FRADON R MARK JODIE-RED

C8237577 100%RHA-NA

VALLEYRIVER RUBEN REDMAN

CAN 10646281 100%RHA-NA *TV*TL

FRA-HIB SHADOW BERMS-RED

657 • USA 52976223 100%RHA-NA G77

3-11 2x 341 18730 3.7 687 3.0 564

5-00 2x 305 15350 3.3 506 2.9 445

Lot #96**MONIE**

HOLSTEIN • Index # 439

Birthdate: 10/6/2009

MIKE**MONICA**

755 • 32TJF755

2-00 2x 305 11578 4.0 468 3.3 379

QUALITY FABULOUS-TW

CAN 9408089 100%-NA

MARLA

635 • 137408434

Lot #97**BETHIE**

RED & WHITE HOLSTEIN • Index # 441

Birthdate: 11/14/2009

KHW KITE ADVENT-RED-ET

USA 133002953 100%RHA-NA

PTA -1252M -19F -28P 99%R 8/10

PTA +2.39T +2.16UDC +1.60FLC 99%R 8/10

BANDIT 53645805

Index # 698 • 53645805

1-11 2x 354 18066 4.2 763 3.2 580

3-00 2x 365 20242 4.3 874 3.0 622

4-07 2x 290 18895 4.4 828 2.9 555 RIP

Due 1/24/2011 to 76HO0530

MARKWELL KITE-ET

USA 128460878 100%RHA-NA

KAMPS-HOLLOW ALTITUDE-ET

USA 129136431 100%RHA-NA

LYSTEL DICAPRIO-RED-ET

94HO00844

FRA-HIB SHADOW BERMS-RED

USA 52976223 100%RHA-NA G77

3-11 2x 341 18730 3.7 687 3.0 564

5-00 2x 305 15350 3.3 506 2.9 445

Lot #98**FRA-HIB ENERGY MOLLY-RED**

RED & WHITE HOLSTEIN • Index # 442

Birthdate: 11/16/2009

KHW KITE ADVENT-RED-ET

USA 133002953 100%RHA-NA

K-3 ADVENT ENERGY-RED**FRA-HIB CENTRUM MIRANDA-RED**

761 32TJF761

2-05 2x 288 14132 4.0 572 3.0 421 RIP

Due 1/26/2011 to DURHAM-RED-ET

200HO07405

PINEHURST CENTRUM-RED-ET

USA 2092961 100%-NA *TL EX-94

PTA -1870M -19F -54P 93%R 8/10

PTA -.33T -.68UDC -1.06FLC 86%R 8/10

FRA-HIB BROD MARTA-RED

676 • 137408489

3-01 2x 331 17602 4.4 780 3.4 607

4-02 2x 306 16122 4.0 645 3.5 561

Lot #99**FRA-HIB DUKE MISSY**

RED & WHITE HOLSTEIN • Index # 443

Birthdate: 1/4/2010

DUCHESS ADVENT DUKE-RED-ET

USA 62371070 100%-NA VG-87

PTA -821M -54F -8P 82%R 8/10

PTA +2.01T +1.61UDC +1.44FLC 63%R 8/10

FRA-HIB SHADOW MINIME

736 • 139833124 • F73 GF++F

2-01 2x 365 17868 3.5 626 3.1 549

3-05 2x 239 16344 4.1 674 2.9 470 RIP

KHW KITE ADVENT-RED-ET

USA 133002953 100%RHA-NA

OPSAL WILSTAR R DUCHESS-ET RC

USA 131711808 100%RHA-NA

SWALLOWTAIL RB SHADOW-ET

USA 2215628 100%RHA-NA *RC

FRA-HIB ALIBI MIMI

USA 137407620 100%RHA-NA *RC G78

7-01 2x 305 22810 4.0 912 2.8 646

Lot #100**FRA-HIB SHADOW ALY-TW**

HOLSTEIN • Index # 449
 Birthdate: 4/6/2010

SWALLOWTAIL RB SHADOW-ET *RC

USA 2215628 100%-NA

FRA-HIB FABULOUS AUTUMN

767 • 32TJF767

2-05 2x 147 9716 3.7 360 2.7 265 RIP

Bred 10/2/10 to Durham-Red-ET

200HO07405

HANOVER-HILL TRIPLE THREAT-RED

USA 1629391 100%-NA

C ROYBROOK ASTRO JEWEL-ET

USA 14408484 100%-NA

QUALITY FABULOUS-TW

CAN 9408089 100%-NA

FRA-HIB CENTRUM ASHLYN *RC

52976248 • 664 • VG-85 VV+GV (6-07)

3-03 2x 305 24240 3.7 888 2.9 709

5-00 2x 305 25840 3.6 921 2.8 735

6-10 2x 364 24786 3.8 954 2.8 683

Lot #101**FRA-HIB SHADOW ALIKA-RED-TW**

RED & WHITE HOLSTEIN • Index # 450
 Birthdate: 4/6/2010

SWALLOWTAIL RB SHADOW-ET *RC

USA 2215628 100%-NA

FRA-HIB FABULOUS AUTUMN

767 • 32TJF767

2-05 2x 147 9716 3.7 360 2.7 265 RIP

Bred 10/2/10 to Durham-Red-ET

200HO07405

HANOVER-HILL TRIPLE THREAT-RED

USA 1629391 100%-NA

C ROYBROOK ASTRO JEWEL-ET

USA 14408484 100%-NA

QUALITY FABULOUS-TW

CAN 9408089 100%-NA

FRA-HIB CENTRUM ASHLYN *RC

52976248 • 664 • VG-85 VV+GV (6-07)

3-03 2x 305 24240 3.7 888 2.9 709

5-00 2x 305 25840 3.6 921 2.8 735

6-10 2x 364 24786 3.8 954 2.8 683

Lot #102**SIS**

HOLSTEIN • Index # 454
 Birthdate: 5/14/2010

GEN-I-BEQ SKYFIRE-RED

C 104862628 100%RHA-NA

PTA +3M +38F +9P 76%R 8/10

PTA +2.19T +1.01UDC +1.35FLC 69%R 8/10

SILK

745 • 32TJF745

3-04 2x 109 9440 3.7 351 2.9 273 RIP

DUDOC MR BURNS-ET

C 100745543 100%RHA-NA

GEN-I-BEQ SEPTEMBER SKY-RED-ET

C 103544314 100%RHA-NA

AGGRAVATION DUCKY-RED-ET

76HO00530 100%RHA-NA

SILKS

666 • 52976245

LOT #103**FRA-HIB BOBBISER**

RED & WHITE HOLSTEIN • Index # 455
 Born: 7/2/2009
 Due 9/11/2010

FRADON JET-RED-ET

CAN 7825836 100%-NA *TL

PTA -624M -33F -18P 73%R 8/10

PTA +1.27T +1.28UDC -.50FLC 67%R 8/10

FRA-HIB REDMAN BOBBI-RED-TW

729 • USA 139833142 100%RHA-NA

F73 F+FFF

1-11 2x 335 21244 3.6 715 3.3 658

3-01 2x 387 22041 3.8 829 3.2 707

Fresh 9/13/2010

LADINO PARK TALENT-IMP-ET

AUS 930377 100%RHA-NA

FRADON R MARK JODIE-RED

C8237577 100%RHA-NA

VALLEYRIVER RUBEN REDMAN

CAN 10646281 100%RHA-NA *TV*TL

PTA -1094M -21F -15P 99%R 8/10

PTA +1.46T +1.97UDC -.05FLC 99%R 8/10

FRA-HIB SHADOW BERMS-RED

USA 52976223 100%RHA-NA G77

3-11 2x 341 18730 3.7 687 3.0 564

5-00 2x 305 15350 3.3 506 2.9 445

Lot #104**BOBBIEB**

HOLSTEIN • Index # 457

Birthdate: 6/11/2010

68026295**BOBBIS**

770 • 32TJF770

2-01 2x 81 3849 2.9 113 3.0 114 RIP

68021205**FRA-HIB REDMAN BOBBI-RED-TW**

USA 139833142 100%RHA-NA F73

3-01 2x 387 22041 3.8 829 3.2 707

LOT #105**FRA-HIB FRADON JENNA**

HOLSTEIN • Index # 459

Born: 7/14/2010

FRADON JET-RED-ET

CAN 7825836 100%-NA *TL

PTA -624M -33F -18P 73%R 8/10

PTA +1.27T +1.28UDC -.50FLC 67%R 8/10

FRA-HIB HARDWOOD JAMA *RC

Index # 731

2-00 2x 351 18342 4.2 780 3.2 587

3-02 2x 331 16433 4.2 697 3.1 511

4-03 2x 48 3439 4.3 147 2.8 96 RIP

Calved 7/14/2010

LADINO PARK TALENT-IMP-ET

AUS 930377 100%RHA-NA

FRADON R MARK JODIE-RED

C8237577 100%RHA-NA

AGGRAVATION HARDWOOD-RED-ET

138HO02290

FRA-HIB CENTRUM JAJA

681 • 137407947

5-04 2x 365 18718 4.2 770 3.0 562

Lot #106**FRA-HIB SHADOW JOIE**

HOLSTEIN • Index # 460

Birthdate: 7/21/2010

SWALLOWTAIL RB SHADOW-ET

USA 2215628 100%RHA-NA *RC

PTA -2804M -47F -75P 58%R 8/10

PTA -1.11T# -.98UDC#-.95FLC# 39%R 8/10

FRA-HIB FABULOUS JOJO

Index # 748 • 32TJF748

2-01 2x 347 15081 4.2 636 3.1 463

3-03 2x 41 2263 3.4 78 2.8 63 RIP

HANOVER-HILL TRIPLE THREAT-RED

USA 1629391 100%RHA-NA B/R *TL VG-89

C ROYBROOK ASTRO JEWEL-ET

USA 14408484 100%RHA-NA VG-86

QUALITY FABULOUS-TW

CAN 9408089 100%-NA

FRA-HIB CENTRUM JAJA

681 • 137407947

5-04 2x 365 18718 4.2 770 3.0 562

Lot #107**FRA-HIB DUCKY BUBBIEB-RED**

RED & WHITE HOLSTEIN • Index # 461

Birthdate: 8/6/2010

AGGRAVATION DUCKY-RED-ET

USA 135647031 100%-NA

PTA +191M -18F +3P 91%R 8/10

PTA +.63T +.30UDC +.22FLC 85%R 8/10

FRA-HIB SHADOW BUBBLES

Index # 746

2-01 2x 365 21966 3.5 799 3.1 704

3-03 2x 25 1655 4.6 76 3.4 57 RIP

Calved 8/6/2010

LADINO PARK TALENT-IMP-ET

AUS 930377 100%-NA

AGGRAVATION BRIGITTE P-ET

USA 130237903 100%-NA

SWALLOWTAIL RB SHADOW-ET

USA 2215628 100%RHA-NA *RC

FRA-HIB LANDSLIDE BUBALEAH-RED

710 • 138939229

2-02 2x 365 24717 849 807

Lot #108**FRA-HIB DUCKY BAMBI-RED**

RED & WHITE HOLSTEIN • Index # 462

Birthdate: 8/10/2010

AGGRAVATION DUCKY-RED-ET

USA 135647031 100%-NA

PTA +191M -18F +3P 91%R 8/10

PTA +.63T +.30UDC +.22FLC 85%R 8/10

FRA-HIB KITE BABYDOLL

Index # 747

2-05 2x 365 20155 4.1 823 3.0 616

3-07 2x 21 1124 4.5 51 3.5 39 RIP

Calved 8/10/2010

LADINO PARK TALENT-IMP-ET

AUS 930377 100%-NA

AGGRAVATION BRIGITTE P-ET

USA 130237903 100%-NA

MARKWELL KITE-ET

94HO10156

FRA-HIB RM BARBIE-RED

609 • 13740805

3-02 2x 365 24625 4.3 1063 3.1 758

8-02 2x 365 23424 4.4 1256 3.1 748

Life 132,778 5839 4310

Lot #109**ONEEDA BEST KIRSTIE**

Holstein • Index #856

USA 139408140 100%RHA-NA

Born: 7/22/2008

Due 11/11/2010 to

66161964 Hiv-Lan Aspen Arnee

(Herd Bull)

HIDDEN-VIEW BEST

USA 123645630 100%RHA-NA EX-94

PTA +200M +41F +24P 99%R 8/10

PTA +1.08T +.92UDC +1.95FLC 99%R 8/10

ONEEDA BRYCE KIRSTEN

USA 137567863 100%RHA-NA G+83

++VG+

2-01 3x 350 27690 3.6 1006 2.7 738

3-03 3x 315 31160 4.0 1238 3.1 963

PARKER AERO WADE-ET

USA 2182318 100%HRA-NA G79 GM

HIDDEN-VIEW BELOVED-ET

USA 17005916 100%RHA-NA VG-87 VVE+V

ROYLANE PATRON BRYCE-ET

USA 127955364 100%RHA-NA VG-86

ONEEDA ENCORCER KARA-TW

USA 135425019 100%RHA-NA G-84 +VGV+

1-11 3x 284 22680 3.6 807 2.7 619

2-11 3x 365 35930 3.9 1412 2.8 1013

4-03 3x 282 26510 4.3 1131 2.9 773

5-02 3x 279 29320 3.9 1147 3.0 884

Life 1264 119,040 3.9 4698 2.9 3433

Consigned by

Oneeda Farms, Syracuse, IN

Lot #110**ONEEDA BEST NATASHA**

Holstein • Index #863

USA 139455704 100%RHA-NA

Born: 8/25/2008

Due 11/10/2010 to

7HO9879 Pine-Tree Spearmint-ET

HIDDEN-VIEW BEST

USA 123645630 100%RHA-NA EX-94

PTA +200M +41F +24P 99%R 8/10

PTA +1.08T +.92UDC +1.95FLC 99%R 8/10

ONEEDA BRYCE NATALIE

USA 137451740 100%RHA-NA G76 F+FGG

2-05 3x 365 27150 3.9 1071 2.7 730

PARKER AERO WADE-ET

USA 2182318 100%HRA-NA G79 GM

HIDDEN-VIEW BELOVED-ET

USA 17005916 100%RHA-NA VG-87 VVE+V

ROYLANE PATRON BRYCE-ET

USA 127955364 100%RHA-NA VG-86

ONEEDA BLOCKBUSTER NORMA

USA 135075223 100%RHA-NA G-78 ++GGF

2-00 3x 252 19740 3.3 660 2.7 592

Consigned by

Oneeda Farms, Syracuse, IN

Lot #111**ONEEDA BEST PRUDENCE**

Holstein • Index #864

USA 139455713 100%RHA-NA

Born: 8/26/2008

Due 11/23/2010 to

7HO9879 Pine-Tree Spearmint-ET

HIDDEN-VIEW BEST

USA 123645630 100%RHA-NA EX-94

PTA +200M +41F +24P 99%R 8/10

PTA +1.08T +.92UDC +1.95FLC 99%R 8/10

ONEEDA BLITZ PERFECT

USA 137841525 100%RHA-NA

PARKER AERO WADE-ET

USA 2182318 100%HRA-NA G79 GM

HIDDEN-VIEW BELOVED-ET

USA 17005916 100%RHA-NA VG-87 VVE+V

FUSTEAD EMORY BLITZ-ET

USA 17013604 100%RHA-NA EX-95 GM

ONEEDA OIACE PATTY

USA 133857393 100%RHA-NA VG-85 VVVVV

2-10 3x 324 32510 3.2 1029 2.7 885

3-11 3x 365 33790 3.6 1232 2.6 752

5-05 3x 361 28300 3.6 1006 2.7 768

Life 1639 134,670 3.5 4652 2.7 3678

Consigned by

Oneeda Farms, Syracuse, IN

Lot #112**ONEEDA BEST DENISE**

Holstein • Index #881
 USA 139515330 100%RHA-NA
 Born: 10/3/2008
 Due 11/14/2010 to
 7HO9879 Pine-Tree Spearmint-ET

HIDDEN-VIEW BEST

USA 123645630 100%RHA-NA EX-94
 PTA +200M +41F +24P 99%R 8/10
 PTA +1.08T +.92UDC +1.95FLC 99%R 8/10

ONEEDA BRYCE DARLENE

USA 137710207 100%RHA-NA G+80 G+GG+
 2-01 3x 323 22680 3.8 857 2.9 648

PARKER AERO WADE-ET

USA 2182318 100%HRA-NA G79 GM

HIDDEN-VIEW BELOVED-ET

USA 17005916 100%RHA-NA VG-87 VVE+V

ROYLANE PATRON BRYCE-ET

USA 127955364 100%RHA-NA VG-86

ONEEDA HI METRO DAPHNE

USA 135633571 100%RHA-NA G+80 +++GG
 2-00 3x 365 27250 3.6 974 3.0 827
 3-06 3x 298 29740 3.8 1139 3.2 938
 4-05 3x 302 28460 3.9 1110 3.1 888

Consigned by

Oneeda Farms, Syracuse, IN

Lot #113**ONEEDA BRICK GENIE**

Holstein • Index #899
 USA 139565821 87%RHA-NA
 Born: 11/8/2008
 Due 11/20/2010 to
 507HO8221 Golden-Oaks ST Alexander-ET
 (Gender Select)

BLUE-HAVEN-LTD BRICK-ET

USA 133906051 100%RHA-NA *TV
 PTA -53M +26F +3P 95%R 8/10
 PTA +1.32T +1.16UDC +1.36FLC 91%R 8/10

ONEEDA HERO GLORY

USA 136761255 75%RHA-NA
 2-00 3x 365 32660 3.5 1157 2.9 940
 3-02 3x 278 30730 3.8 1165 2.8 867

COMESTAR OUTSIDE-ET

CAN 6026421 100%RHA-NA EX-95 GM

WILCOXVIEW PATRON BROOKE-ET

USA 17385124 100%RHA-NA 3E-92 DOM

SUNROSE HERO

USA 127368182 100%RHA-NA

ONEEDA ROYALIST GLORIA

USA 131106521 50%RHA-NA VG-85 +E+++
 2-00 3x 365 35200 3.5 1224 2.9 1013
 3-03 3x 365 41380 3.6 1497 3.0 1240
 5-00 3x 365 45220 3.2 1450 2.9 1314
 6-03 3x 365 46450 3.5 1628 2.6 1203
 Life 1765 196,740 3.4 6756 2.9 5668

Consigned by

Oneeda Farms, Syracuse, IN

Lot #114**ONEEDA WILDMAN BOO**

Holstein • Index #906
 USA 139565915 100%RHA-NA
 Born: 11/26/2008
 Due 12/11/2010 to
 140HO2099 Aggravation Wunder P-Red
 (Polled)

LADYS-MANOR WILDMAN-ET

USA 130803069 100%RHA-NA *TV *TL
 PTA +1552M +37F +41P 99%R 8/10
 PTA +1.84T +1.36UDC +.81FLC 99%R 8/10

ONEEDA BOSS IORN BIRDIE

USA 135864432 100%RHA-NA G+83 VVG++
 2-00 3x 334 24420 3.8 920 2.9 706
 3-01 3x 311 25560 3.7 955 3.1 802
 4-00 3x 283 24040 4.2 1008 3.0 725
 5-00 3x 255 27150 3.9 1055 3.1 841
 Life 1183 101,170 3.9 3938 3.0 3074

MARA-THON BW MARSHALL-ET

USA 2290977 100%RHA-NA *TV *TL

LADYS-MANOR WYNONA-ET

USA 123508757 100%RHA-NA *TV *TL

BOSS IRON-ET

DEU 341037501 100%RHA-NA *TV*TL

ONEEDA PEYTON BRENDA

USA 133531695 100%RHA-NA G+82 +++++
 2-00 3x 325 23840 3.6 864 3.0 711
 3-00 3x 327 28010 3.6 1021 3.1 872

Consigned by

Oneeda Farms, Syracuse, IN

Lot #115**ONEEDA RAID VIRGINIA-RED**

Holstein • Index #907
 USA 139584543 100%RHA-NA
 Born: 11/27/2008
 Due 11/18/2010 to
 507HO8221 Golden-Oaks ST Alexander-ET
 (Gender Select)

BUCKHORN-ACRES RAID-RED-ET

USA 137542480 100%RHA-NA *TV*TL*TD
 PTA -1542M -23F -32P 79%R 8/10
 PTA +1.35T +1.47UDC +.92FLC 70%R 8/10

ONEEDA REVENGE VERONICA *RC

USA 138052618 100%RHA-NA G+80 +++++
 1-10 3x 363 23600 3.6 847 3.0 717

KHW KITE ADVENT-RED-ET

USA 133002953 100% RHA-NA EX-94

BUCKHORN-ACRES LENT ROSY-ET

USA 131087190 100%RHA-NA *RC 2E-91

INDIANHEAD REVENGE-RED-ET

USA 134230757 100%RHA-NA EX-92

ONEEDA KITE VENUS VELMA-ET

USA 135009077 100%RHA-NA *RC
 2-00 3x 329 24410 3.3 808 2.7 670
 3-00 3x 365 32580 3.6 1180 2.7 890

Consigned by

Oneeda Farms, Syracuse, IN

Lot #116**ONEEDA SOCRATES GABBY**

Holstein • Index #909

USA 139584525 100%RHA-NA

Born: 12/2/2008

Due 11/7/2010 to

507HO8738 Scientific SS Deuce-ET

(Gender Select)

VELVET-VIEW-KJ SOCRATES-ET

USA 133126053 100%RHA-NA EX-94

PTA +940M +51F +16P 96%R 8/10

PTA +1.44T +.45UDC +1.22FLC 90%R 8/10

ONEEDA SLY GAIETY

USA 138052645 100%RHA-NA G77

GGGFG

1-10 3x 365 28110 3.5 996 3.0 846

FUSTEAD EMORY BLITZ-ET

USA 17013604 100%RHA-NA EX-95 GM

SHER-EST PRELUDE SWEET-ET

USA15421158 100%RHA-NA EX-92 GMD DOM

MR WINPIPER STORM SLY

USA 133411526 100%RHA-NA

DENWOOD WINDSOR GAIL

USA129852537 100%RHA-NA G+83 VVVG+

1-11 3x 365 32520 3.6 1174 3.2 1040

3-04 3x 305 34540 3.7 1261 3.3 1136

4-04 3x 299 35170 3.7 1288 3.2 1108

5-03 3x 365 36780 3.8 1383 3.2 1174

6-07 3x 290 28050 3.5 992 2.8 783

Life 1779 179,350 3.7 6570 3.2 5699

Consigned by

Oneeda Farms, Syracuse, IN

Lot #117**ONEEDA RAID LASSY *RC**

Holstein • Index #913

USA 130584477 100%RHA-NA

Born: 12/8/2008

Due 11/5/2010 to

140HO2099 Aggravation Wunder P-Red

(Polled)

BUCKHORN-ACRES RAID-RED-ET

USA 137542480 100%RHA-NA *TV*TL*TD

PTA -1542M -23F -32P 79%R 8/10

PTA +1.35T +1.47UDC +.92FLC 70%R 8/10

ONEEDA RUBENS LARA

USA 138052421 100%RHA-NA G+83

++FG+

2-00 3x 365 29210 3.8 1115 3.1 908

KHW KITE ADVENT-RED-ET

USA 133002953 100% RHA-NA EX-94

BUCKHORN-ACRES LENT ROSY-ET

USA 131087190 100%RHA-NA *RC 2E-91

STBVQ RUBENS-ET *RC

CAN5844883 100%RHA-NA VG-88 GM

ONEEDA FORBIDDEN LASSY

USA 134394837 100%RHA-NA VG-85 +V++V

1-11 3x 365 32840 4.0 1304 3.1 1029

3-03 3x 365 35590 4.0 1429 3.0 1066

Consigned by

Oneeda Farms, Syracuse, IN

Lot #118**ONEEDA IGNITER ANDREA**

Holstein • Index #914

USA 139584440 100%RHA-NA

Born: 12/11/2008

Due 11/20/2010 to

507HO8221 Golden-Oaks ST Alexander-ET

(Gender Select)

SUMMERSHADE IGNITER-ET

CAN 6466625 100%RHA-NA *TR*TV*TL

PTA -231M +5F -9P 99%R 8/10

PTA +1.17T +.92UDC +.06FLC 99%R 8/10

ONEEDA MA TRIBUTE ANASTASIA

USA 135312234 100%RHA-NA G+80

FVP++

2-00 3x 365 23120 3.6 821 2.8 649

3-02 3x 365 31990 3.5 1117 2.8 889

4-07 3x 362 28250 3.9 1115 2.9 813

KED JUROR-ET

USA 2124357 100%RHA-NA G+82 GM

SUMMERSHADE ILENE SCOT-ET

CAN 5619306 100%RHA-NA VG-87

GRANDUC TRIBUTE-ET *RC

CAN 6873798 100%RHA-NA *TV*TL

MAD-ABOUT BUBBA YOKO

USA 129522490 100%RHA-NA G78 GVGGG

2-01 3x 294 23870 3.6 855 3.0 722

3-01 3x 306 33200 3.5 1164 2.9 958

4-01 2x 305 20630 3.4 703 3.0 612

Consigned by

Oneeda Farms, Syracuse, IN

Lot #119**ONEEDA SOCRATES MADONNA**

Holstein • Index #916

USA 139584440 100%RHA-NA

Born: 12/20/2008

Due 12/1/2010 to

507HO8221 Golden-Oaks ST Alexander-ET

(Gender Select)

VELVET-VIEW-KJ SOCRATES-ET

USA 133126053 100%RHA-NA EX-94

PTA +940M +51F +16P 96%R 8/10

PTA +1.44T +.45UDC +1.22FLC 90%R

8/10

ONEEDA MORTY 716

USA 138052403 100%RHA-NA

(Sold in 2009 at MI-IN State Sale)

FUSTEAD EMORY BLITZ-ET

USA 17013604 100%RHA-NA EX-95 GM

SHER-EST PRELUDE SWEET-ET

USA15421158 100%RHA-NA EX-92 GMD DOM

STOUDER MORTY

USA 17349617 100%RHA-NA *TV*TL GM

ONEEDA DUSTER MARK MELANIE

USA 135943771 100%RHA-NA VG85 EVV++

1-11 3x 281 21360 3.7 780 3.0 639

2-11 3x 341 28800 3.9 1116 3.1 897

4-00 3x 331 29700 4.0 1192 3.0 897

Consigned by

Oneeda Farms, Syracuse, IN

Lot #120**ONEEDA NORKI LEANN**

Holstein • Index #917

USA 139584431 100%RHA-NA

Born: 12/20/2008

Due 11/23/2010 to

6HO1120 Hurtgenlea Carmello-Red-ET

Consigned by

Oneeda Farms, Syracuse, IN

ARROYO-VISTA NORSKI-ET

USA 60921386 100%RHA-NA*TV*TL EX-93

PTA +37M -4F +5P 98%R 8/10

PTA +.95T +1.22UDC +.95FLC 91%R 8/10

ONEEDA MASTERPIECE LEAH-TW

USA 133568460 100%RHA-NA VG-85 +EV++

1-11 3x 288 23510 3.5 826 2.7 633

2-09 3x 343 32150 3.7 1187 2.9 944

3-11 3x 357 39650 3.5 1398 2.6 1030

5-00 3x 307 31840 3.7 1169 2.7 847

6-00 3x 365 38930 3.7 1443 2.6 1026

Life 1834 175,590 3.6 6370 2.7 4762

BARBEE-M JUROR ITO-ET

USA 2287161 100%RHA-NA EX-90 GM

NUNESDALE RUDOLPH NINA-ET

USA 18043801 100%RHA-NA 2E-91 DOM

ASKEW ELAND MASTERPIECE-ET

USA 130571564 100%RHA-NA

KNEE-HIGH JUROR LADY

USA 128969247 100%RHA-NA G+82 V+V++

2-00 3x 365 28770 4.0 1143 2.9 843

3-02 3x 323 29720 4.0 1190 3.1 923

4-03 3x 349 33930 4.1 1394 3.1 1036

Lot #121**ONEEDA LOU IVANNA**

Holstein • Index #918

USA 139584422 100%RHA-NA

Born: 12/23/2008

Due 12/5/2010 to

507HO8221 Golden-Oaks ST Alexander-ET

(Gender Select)

Consigned by

Oneeda Farms, Syracuse, IN

JENNY-LOU MARSHALL P149-ET

USA 122274798 100%RHA-NA VG-88

PTA +1289M +36F +32P 99%R 8/10

PTA +1.89T +1.68UDC +1.03FLC 99%R 8/10

ONEEDA CHRIS IVORY

USA 137087004 100%RHA-NA G+83 ++G++

2-00 3x 299 23750 3.8 911 2.9 699

3-00 3x 288 23820 4.2 1008 3.0 718

MARA-THON BW MARSHALL-ET

USA 2290977 100%RHA-NA VG-86 GM

JENNY-LOU PATRON TOYANE

USA 17313307 100%RHA-NA VG-89 GMD DOM

WALKERVILLE CHRIS-ET

CAN 9187817 100%RHA-NA *TV*TL

ONEEDA BERGWIL IVANA

USA 130550701 100%RHA-NA G79 +V+GG

2-01 3x 286 23500 3.1 727 3.0 710

3-01 3x 304 29360 3.3 964 3.2 928

4-01 3x 333 33810 3.5 1184 3.0 1013

5-02 3x 306 31890 3.5 1110 2.9 940

Life 1229 118,560 3.4 3985 3.0 3591

Lot #122**ONEEDA-FERRAND SOC HILDA**

Holstein • Index #920

USA 139711848 100%RHA-NA

Born: 12/28/2008

Due 11/23/2010 to

140HO2099 Aggravation Wunder P-Red

(Polled)

Consigned by

Oneeda Farms, Syracuse, IN

VELVET-VIEW-KJ SOCRATES-ET

USA 133126053 100%RHA-NA EX-94

PTA +940M +51F +16P 96%R 8/10

PTA +1.44T +.45UDC +1.22FLC 90%R

8/10

ONEEDA-FERRAND SLY HANNAH

USA 138316394 100%RHA-NA G78 G+FGG

1-10 3x 365 26890 4.1 1099 3.1 829

MR WINPIPER STORM SLY

USA 133411526 100%RHA-NA

MISS ONEEDA FERRAND HAPPY

USA 133455742 100%RHA-NA G+82 +V++G

2-00 3x 329 27000 3.9 1044 3.0 804

3-00 3x 365 41020 3.8 1554 3.2 1301

4-05 3x 236 24850 3.8 953 2.7 676

Life 1019 100,370 3.9 3868 3.0 3035

Lot #123**ONEEDA LOU VALE**

Holstein • Index #921

USA 139711857 100%RHA-NA

Born: 12/30/2008

Due 11/7/2010 to Jack (Red & Polled)

Consigned by

Oneeda Farms, Syracuse, IN

JENNY-LOU MARSHALL P149-ET

USA 122274798 100%RHA-NA VG-88

PTA +1289M +36F +32P 99%R 8/10

PTA +1.89T +1.68UDC +1.03FLC 99%R 8/10

ONEEDA JORDAN VERA *RC

USA 137086955 100%RHA-NA G79 ++FGF

2-00 3x 305 23340 4.3 1013 3.0 705

3-00 3x 357 29560 4.8 1409 3.3 896

MARA-THON BW MARSHALL-ET

USA 2290977 100%RHA-NA VG-86 GM

JENNY-LOU PATRON TOYANE

USA 17313307 100%RHA-NA VG-89 GMD DOM

JA-BOB JORDAN-RED-ET

USA 17378279 100%RHA-NA *TV*TL EX-90

ONEEDA KITE VENUS VELMA-ET *RC

USA 135009077 100%RHA-NA VG-88 EEVVV

2-00 3x 329 24410 3.3 808 2.7 670

3-00 3x 365 32580 3.6 1180 2.7 890

TERMS AND CONDITIONS FOR PUBLIC SALES LIMITED WARRANTY

TERMS: The terms of the sale are cash or check with proper ID unless arrangements are made prior to the sale. Satisfactory settlement must be made with the clerk of the sale immediately after the close of the sale. Only when the above conditions are met will the buyer be entitled to the warranties listed below. Animals will be released only on a signed order from the clerk when presented to the barn superintendent. In no case will animals be released unless settlement is made with the clerk of the sale

EXPORT SALES: Arrangements regarding health requirements and health tests for a specific importing country shall be a matter of agreement prior to the sale between seller and potential buyer. Otherwise, the buyer assumes all responsibilities for all health tests.

BIDS: The highest bidder shall be the buyer. Every animal is pledged to absolute sale. In case of dispute, the animal shall again be put up for advance bids, and if there be no advance bid, the animal shall be sold to the person from whom the auctioneer accepted the last bid. In case two or more claim the bid, the auctioneer in the box shall indicate the party whose bid he recognized. Other claimants will be given an opportunity to increase the bid and bidding will be restricted to the two or more claimants.

BY-BIDDING: Bidding directly or indirectly on an animal or lot in which the bidder or any person for whom the bid is made has an ownership interest is prohibited unless the intention to bid is disclosed specific to each animal in the catalog and announced when the animal enters the ring.

RISK: All animals located at sale site are at the purchaser's risk as soon as struck off, but will be cared for free of charge for 24 hours. Purchasers must make arrangements for the care of their purchases beyond the 24 hour period, unless sold for export in keeping with separate terms. Animals are solely at the consignors risk prior to selling in the event of fire or other eventuality.

CERTIFICATES OF REGISTRATION – IDENTIFICATION REPORTS: Certificates of registration or identification reports (whichever applies) will be furnished by the seller showing transfer on the records of the Holstein Association to the purchaser and will be provided free of charge within a reasonable period of time.

WARRANTIES:

- 1) Each consignor warrants clear title to the animal or lot, and the right to sell same.
- 2) Each animal is sound and healthy in every respect, unless otherwise noted in the catalog or announced from the auction stand. Every precaution will be taken to represent the physical condition of each animal exactly as it is known. Examination of all purchases should be made immediately after the purchase and before the close of the sale, and if found not to be as represented, complaint must be reported to the sale management before the close of the sale. In the event no complaint is filed, it is understood that the buyer assumes full ownership together with all risks, after which no representations of the seller can be challenged through the sale management. Heifers that never calved are in no way guaranteed as to the condition of their udders following calving. No guarantee is made concerning freedom from hardware unless so announced.
- 3) The seller has represented the breeding record of females and service age bulls as accurately as possible, but no male or female is guaranteed to be a breeder.

SHIPPING: Assistance will be given in shipping the animals after the sale. All costs, risks and responsibility will be borne by the purchaser, with the exception of special terms for export purchases. Transportation charges on all animals subject to adjustment shall be paid by the shipper.

PEDIGREE INFORMATION: All production, classification, type and production summaries are current. Only records recognized by the Association, or records from official DHI or DHIR test, as acceptable for pedigrees are used with type of record shown in pedigrees contained herein and are identified as to type of record. Any production or classification records supplied by the seller or consignor will be properly identified as provided by owner.

PARTNERSHIPS AND SYNDICATES: In each case of a multiple-owned animal, each person or firm included on ownership will be identified. Partners reserve the right to bid on all partnership consignments.

EMBRYO TRANSFER: All registered animals that have resulted from embryo transfer are identified with the suffix ET in the name. Any unregistered animals that resulted from ET are so identified. Any manipulation as aspirating oocytes, in vitro fertilization and maturation, splitting, nuclear transfer or other technology will be identified and will be a matter of record in the Association office. Donor dams are identified.

HEALTH WARRANTY: The seller has taken the following precautions and will provide an official health certificate to the buyer for each animal.

Tuberculosis - Each animal other than calves under four months of age has passed a negative test for tuberculosis within thirty days of date of sale.

Brucellosis - Each animal, other than un-cataloged or cataloged baby calves, and official calfhood vaccinated females under twenty months of age, has passed a negative test for brucellosis within thirty days of sale.

Other health warranties in this sale shall be disclosed. The results of any future health test is not guaranteed.

JOHNE'S DISEASE: No animal is warranted to be free of Johne's Disease nor to be from a certified free or low risk herd unless so stated specific to the animal and the seller and sale management hereby notify the buyers that all animals are sold with no warranty.

ERRORS: The material in this catalog has been carefully edited. If any error or omissions are discovered, they will be announced. Such announcements to take precedence over the matter of print in this catalog, except for those pertaining to by-bidding.

ACCIDENT: The sale management, the consignors, and the owner of the grounds will not be responsible in any case for the condition of the grounds or the behavior of the animals and disclaim any liability in the event of personal accident or property loss.

RESPONSIBILITY: The seller will represent and be responsible for his animal. Seller's responsibility and warranties will cease when animal is resold.

CATALOG INFORMATION: The material in the sale catalog has been carefully edited. Any errors, omissions, or information noted after printing of the catalog will be announced from the auction stand. Such announcements will take precedence over printed matter in the catalog. In any event, neither the sponsor nor the sale manager shall be responsible for errors or omissions. Pedigrees and other information in this book are compiled and printed with extreme care by Sunset Studios. Sunset Studios assumes no liability for any errors or omissions.

INDEX**Guernseys**

FRA HIB MALCOLM SHANTILLY.....INDEX 723.....	1
FRA HIB MALCOLM SPORTSTER.....	740..... 2
FRA HIB TOPCAT SHADAISY.....	458..... 3
FRA HIB MALCOLM SWEETY.....	637..... 4
FRA HIB TOPCAT SWEETPEA.....	708..... 5
FRA HIB ROYALTY SWEETER.....	758..... 6
FRA HIB SILVERADO SPLENDA.....	405..... 7
FRA HIB BOSSMAN PANDA.....	674..... 8
FRA HIB KF PRICEY-TW.....	680..... 9
FRA HIB SOCRETES POLKA.....	436..... 10
FRA HIB STU PEEWEE.....	707..... 11
FRA HIB MALCOLM PROMO.....	725..... 12
FRA HIB KF PARADE.....	686..... 13
FRA HIB SILVERADO PECAN PIE.....	768..... 14
FRA HIB MALCOLM PETRA.....	709..... 15
FRA HIB SILVERADO FILLY.....	765..... 16
FRA HIB STU FURIE.....	713..... 17
FRA HIB KF FIZZ.....	679..... 18
FRA HIB CASEY FRAN.....	762..... 19
FRA HIB TOPCAT FRED A.....	437..... 20
FRA HIB TOPCAT FANIE.....	426..... 21
FRA HIB CASEY FRAGRANCE.....	750..... 22
FRA HIB PURDUE FILEY.....	446..... 23
FRA HIB ROYALTY SYDNEY.....	752..... 24
FRA HIB STU PEANUTS.....	409..... 25
FRA HIB TOPCAT PAIGE.....	438..... 26
FRA HIB SKIPPER PRINCESS.....	756..... 27
FRA-HIB SOCRETES PEPPER.....	440..... 28
FRA HIB CASEY PIE.....	741..... 29
PIA.....	456..... 30
FRA HIB BINGO SHAWNEE.....	696..... 31
FRA HIB SILVERADO SHEONA.....	444..... 32
FRA HIB MAGICMAN SCARLET.....	700..... 33
FRA HIB SILVERADO SPARKER.....	434..... 34
FRA HIB ARCHIE SASSY.....	721..... 35
FRA HIB MALCOLM SIS.....	742..... 36
FRA HIB STU SARA.....	722..... 37
FRA HIB TOPCAT SHY-TW.....	423..... 38
FRA HIB TOPCAT SHY TWA-TW.....	424..... 39
FRA HIB STU JIGGIE.....	743..... 40
FRA HIB TOPCAT PARIS.....	737..... 41
FRA HIB PURDUE PRIMROSE.....	451..... 42
FRA HIB STU PRICILLA.....	410..... 43
FRA HIB STU PALA.....	412..... 44
FRA HIB TOPCAT PP.....	452..... 45
FRA HIB TOPCAT PINEAPPLE.....	422..... 46
FRA HIB STU SUNDAE.....	763..... 47
FRA HIB PLAYBOY PRECIOUS.....	773..... 48
FRA HIB TOPCAT PIPER.....	425..... 49
FRA HIB FANTASTIC PEACE.....	435..... 50
SYLVIA.....	749..... 51

Holsteins and Red & White Holsteins

FRA-HIB SHADOW BRIGHT-RED.....	706..... 52
BESS.....	447..... 53
BELICIA.....	420..... 54
FRA-HIB KEMVIEW AUGUSTINE *RC.....	617..... 55
FRA-HIB CENTRUM ASHLYN *RC.....	664..... 56
SUMMER.....	688..... 57
FRA-HIB SHADOW JELLYBEAN.....	774..... 58
BANDIT 53645805.....	698..... 59
FRA-HIB SHADOW JULIEANN-RED.....	716..... 60
FRA-HIB ALERT ALEXANDRIA.....	719..... 61

FRA-HIB HARDWOOD ASHLEY.....	727..... 62
FRA-HIB REDMAN BOBBI-RED-TW.....	729..... 63
FRA-HIB HARDWOOD JAMA *RC.....	731..... 64
FRA-HIB SHADOW MINI-ME.....	736..... 65
FRA-HIB MORTY MORTICA.....	738..... 66
FRA-HIB INFRNO SERENITY-RED.....	739..... 67
SILK.....	745..... 68
FRA-HIB SHADOW BUBBLES.....	746..... 69
FRA-HIB KITE BABYDOLL.....	747..... 70
FRA-HIB FABULOUS JOJO.....	748..... 71
FRA-HIB DUCKY BOOTSIE.....	751..... 72
MONICA.....	755..... 73
BREANN.....	757..... 74
MIRANDA.....	761..... 75
SNOWFLAKE.....	764..... 76
BESSIE.....	766..... 77
AUTUM.....	767..... 78
BOBBIES.....	770..... 79
FRA-HIB SHADOW ASHES *RC.....	771..... 80
FRA-HIB LANDSLIDE MALLORY.....	772..... 81
FRA-HIB CENTRUM SAMANTH.....	760..... 82
FRA-HIB LANDSLIDE BENITA-RED.....	411..... 83
FRA-HIB FINAL CUT ALEAH.....	413..... 84
FRA-HIB FINAL AUBREY.....	414..... 85
FRA-HIB MARCONI MALLARI.....	415..... 86
APPLE.....	418..... 87
FRA-HIB ADVENT ALEXA.....	416..... 88
FRA-HIB SHADOW SUNSET-RED.....	419..... 89
FRA-HIB ENERGY SILLIE-RED.....	427..... 90
FRA-HIB JET BILLISUE-RED.....	428..... 91
FRA-HIB ENERGY BUBBIE-RED.....	429..... 92
FRA-HIB ENERGY BABYANNE.....	430..... 93
BABE.....	432..... 94
BOBBISUE.....	433..... 95
MONIE.....	439..... 96
BETHIE.....	441..... 97
FRA-HIB ENERGY MOLLY-RED.....	442..... 98
FRA-HIB DUKE MISSY.....	443..... 99
FRA-HIB SHADOW ALY-TW.....	449..... 100
FRA-HIB SHADOW ALIKA-RED-TW.....	450..... 101
SIS.....	454..... 102
FRA-HIB BOBBISER.....	455..... 103
BOBBIEB.....	457..... 104
JENNA.....	459..... 105
FRA-HIB SHADOW JOIE.....	460..... 106
FRA-HIB DUCKY BUBBIEB-RED.....	461..... 107
FRA-HIB DUCKY BAMBI-RED.....	462..... 108

Consignments

ONEEDA BEST KIRSTIE.....	856..... 109
ONEEDA BEST NATASHA.....	863..... 110
ONEEDA BEST PRUDENCE.....	864..... 111
ONEEDA BEST DENISE.....	881..... 112
ONEEDA BRICK GENIE.....	899..... 113
ONEEDA WILDMAN BOO.....	906..... 114
ONEEDA RAID VIRGINIA-RED.....	907..... 115
ONEEDA SOCRATES GABBY.....	909..... 116
ONEEDA RAID LASSY *RC.....	913..... 117
ONEEDA IGNITER ANDREA.....	914..... 118
ONEEDA SOCRATES MADONNA.....	916..... 119
ONEEDA NORKI LEANN.....	917..... 120
ONEEDA LOU IVANNA.....	918..... 121
ONEEDA-FERRAND SOC HILDA.....	920..... 122
ONEEDA LOU VALE.....	921..... 123

