

39th Annual Kentucky National Show & Sale

Saturday April 10, 2004

9:00 a.m. ET

***Kentucky Fair and Exposition Center
Louisville, Kentucky***

2004 Kentucky National Show & Sale

Kentucky Exposition Center, Louisville, Kentucky

Show - Friday, April 9, 2004 ~ 7 pm

Sale - Saturday, April 10, 2004 ~ 9 am

Sale Headquarters: Executive Inn 502-367-6161 or 800-626-2706

Special Kentucky National Show & Sale Rate

Sale Barn Phone: 502-367-5086

Sales Force

Auctioneer:	Lynn Lee	Smyrna, TN	615-459-2358
	Tom Smith	Nicholasville, KY	606-885-4216
	Seth Johnson	Reynoldsburg, OH	614-864-2409 614-208-3529 cell
	Josey Morris	Reynoldsburg, OH	614-864-2409 419-215-6959 cell
	David Croshaw	Parksville, KY	502-817-1513
	Barney Hornback	Elizabethtown, KY	270-765-2441

Health Testing: All eligible consignments have tested negative to TB, Bangs, and Anaplasmosis. All non-Johnes vaccinates over 18 mos. of age have tested negative to an ELISA test for Johnes.

Terms: Cash or good check on sale day required. Mail or Telephone bids will be handled in the buyers interest and may be directed to any member of the sales staff. Cattle purchased in this manner must be paid for within ten days of the sale.

Insurance: For the protection of our buyers livestock insurance will be available on all purchases.

Trucking: Trucking can be arranged to anywhere in the United States.

Sale Sponsors:

Kentucky Dept. of Agriculture, Richie Farmer, Commissioner; Steve Mobley, Director, Division of Shows and Fairs; Bryan Proctor, Dairy Coordinator, Division of Shows and Fairs & Kentucky Guernsey Breeders Association; David Croshaw, President; Fowler Branstetter, Secretary.

Sale Managed By:

Guernsey Marketing Service & Kentucky GBA

7614 Slate Ridge Blvd.

Reynoldsburg, OH 43068

614-864-2409

www.usguernsey.com

Please Bring This Catalog to the Sale

GUERNSEY GOLD PRODUCTION CONTEST

The Guernsey Gold Heifer Sale started in 1986 as a small sale of select open heifers for junior members. In 2003, we saw 8 calves sell through 4 different sales that were entered in the Guernsey Gold calf project. These 8 calves sold for an average of \$2,700 to youth in 5 states. The top production winner of this group will be awarded nearly \$1,300 at the 2006 National Convention.

In 2004, six sales are participating in the Guernsey Gold program. The following sales will put monies into the Guernsey Gold pot:

1. Pennsylvania Blue Halter Sale
2. Kentucky National Sale
3. Upper Mid-West Spring Sale
4. International Guernsey Classic
5. National Convention Sale
6. Ozark Jubilee Sale

Lot #GG01 Sells in the Guernsey Gold Program

We encourage all juniors to participate in this program by bidding on the Guernsey Gold consignments. The production winners from the calves purchased this year will be recognized at the 2007 National Guernsey Convention.

The American Guernsey Association is very appreciative of the breeders who have nominated top-pedigreed heifers for this program. We also extend our thanks to the sale managements who have agreed to donate the monies into the Guernsey Gold pot.

RULES

1. Fifteen percent of the sale gross will be set aside for the production contest.
2. Purchaser must be between six and 19 years of age as of January 1 of the year he or she buys the calf.
3. The heifer must calve before reaching 30 months of age to be eligible to compete in the production contest.
4. The production contest ranking will be based on the animal's 2-year-old mature equivalent pounds of protein. These records must be DHIR or official DHI.
5. All heifers must be tested in a DHIR or DHI herd owned by the purchaser or the purchaser's parents or legal guardian. In the event that this is not possible, a written request may be made to the executive secretary for permission to test the animal in another herd in an adjoining county or area.
6. A junior member may not purchase an animal consigned by his or her immediate family.
7. A junior member may purchase only one Guernsey Gold Heifer Sale consignment per year.
8. Monies in the production contest fund will be divided into four prizes as follows: first - 40 percent; second - 30 percent; third - 20 percent; and fourth - 10 percent.
9. Heifers sold in 2004 will compete in the 2007 production contest. (Sell in 2004; calve in 2005 or early 2006; finish record in 2006 or early 2007.)
10. Loss, death or transfer of ownership of any purchased animal before the record is completed eliminates that entry and owner from the production contest.

LOT# GG01 \$ 1,500

BENCHROCK MIA PAULA

003083296

BORN: 03-15-03 TATTOO LE 587
BREEDER & OWNER: BENCHROCK FARM
4535 ST RT 202
TIPP CITY OH 45371
937-845-3736

SELLING OPEN

PA: +1374M -.14% +38F +136\$ -.03% +40P +152P\$ +154CY\$
PTAT +1.1
ST SR DF BD FA RL RA TW
+0.2 +0.1 +0.6 +0.2 S0.2 S0.1 L0.3 0.0
FU RW RH TP TL UC UD
+0.1 +0.4 +0.5 C0.2 -0.6 +0.3 0.0

PENNY LANE VALOR PRESTIGE-ET 000604293 (007G0386)
PA: +1370M -.15% +36F +134\$ -.05% +38P +146P\$ +145CY\$
PTAT +1.5
ST SR DF BD FA RL RA TW
+0.2 +0.9 +1.5 +1.1 S0.4 P0.1 H0.3 +0.5
FU RW RH TP TL UC UD
+0.1 +1.5 +1.4 C0.2 -0.1 +0.4 D0.7

BENCHROCK PORTIA MIA 003067786 81 @ 3-10 (81/81)
02/04 USDA PTA +1378M -0.13% +39F +137\$ +162CY\$ 52% REL
PROT -0.02% +42P +158P\$ 98%ILE P\$
02/04 USDA PPA +4089M +133F +420\$ +125P +483P\$ +496CY\$
2 REC YD +3939M +117F +396\$ +127P +470P\$ +490CY\$
3 APP 02-04 PTAT +0.6 54% REL CPI +177
2-03 347D 2X 18170M 4.0% 735F 3.1% 564P DHI

ST SR BD DF RA TW RL FA FU RH RW UC UD TP TL
30 20 23 37 30 29 30 20 26 30 30 30 23 28 20

#230 ON THE 02/04 CPI LIST

TAMARACKS PERFECTOS VALOR-ET 000602301 (014G0265)
02/04 USDA PTA +712M -0.15% +8F +61\$ +75CY\$ 86% REL
PROT -0.01% +22P +72P\$ 86% REL
AGA 02-04 PTAT +2.0 84% REL

BLA ARL PENNYS MAGIC PREPPY-ET 003027091 87 @ 5-01
02/04 USDA PTA +2028M -0.15% +64F +207\$ +216CY\$ 68% REL
PROT -0.08% +53P +220P\$ 98%ILE P\$
5 REC YD +4820M +158F +497\$ +125P +526P\$ +514CY\$
3 APP 02-04 PTAT +1.0 58% REL
GOLD STAR DAM - 99
6-00 305D 2X 28940M 4.6% 1329F 3.0% 867P DHI

NELLS GLOW ADMIRAL MAGIC 000598858 (021G0305)
02/04 USDA PTA +1088M -0.08% +34F +111\$ +117CY\$ 99% REL
PROT -0.04% +29P +119P\$ 99% REL
AGA 02-04 PTAT +0.7 99% REL

BENCHROCK ABIGAIL PORTIA 003030357 84 @ 5-03
02/04 USDA PTA +994M -0.13% +23F +95\$ +115CY\$ 63% REL
PROT -0.01% +31P +111P\$ 94%ILE P\$
02/04 USDA PPA +3133M +69F +296\$ +97P +346P\$ +357CY\$
5 REC YD +2527M +56F +239\$ +77P +277P\$ +285CY\$
3 APP 02-04 PTAT +0.2 58% REL
2-00 305D 2X 12300M 4.2% 512F 3.6% 444P DHIR
3-01 305D 2X 15420M 4.3% 669F 3.5% 536P DHIR
4-01 351D 2X 18110M 4.1% 750F 3.5% 636P DHIR
5-02 365D 2X 18460M 3.8% 702F 3.4% 628P DHI
6-08 286D 2X 15040M 4.0% 606F 3.1% 470P DHI
7-07 305D 2X 16270M 4.2% 678F 3.2% 517P DHI

BENCHROCK PORTIA FLORA PTA +71\$ 79 @ 3-08
2-07 365D 2X 15030M 4.5% 672F 3.4% 507P DHI



Brown Eden Loral Delight VG-86

3-00 318D 17,318M 4.4% 761F 3.7% 645P

Dam of Lot #02

LOT# 02 \$ 200 x 4

BREEDER & OWNER: FRED BROWN
RR 2
WALKERTON ON N0G2V
519-364-2566

ROYAL ACRES ENHANCER JB 000603423 (001G0405)
02/04 USDA PTA +1247M -0.02% +51F +137\$ +166CY\$ 81% REL
PROT 0.0% +40P +159P\$ 81% REL
AGA 02-04 PTAT +1.7 76% REL PTI+212
ST SR DF BD FA RL RA TW
+1.5 +0.1 +3.7 +1.6 L0.3 S0.1 H0.7 +0.8
FU RW RH TP TL UC UD
-0.2 +3.2 +3.2 C1.4 -0.6 +1.5 D1.3

BROWNE DEN LORAL DELIGHT VG-86 (CAN)

3-00 318D 2X 17318M 4.4% 761F 3.7% 645P CAN

THIRD DAM: BROWN EDEN BLENDS DESIGN GP-80(CAN)

4-02 305D 2X 11605M 5.7% 664F 3.8% 436P CAN

FOURTH DAM: BROWN EDEN ADMIRAL DREAM VG-85(CAN)

4-03 305D 2X 18647M 5.1% 957F 3.6% 669P DHI
LIFETIME: 132,033M 4.9% 6,444F 3.8% 4,957P

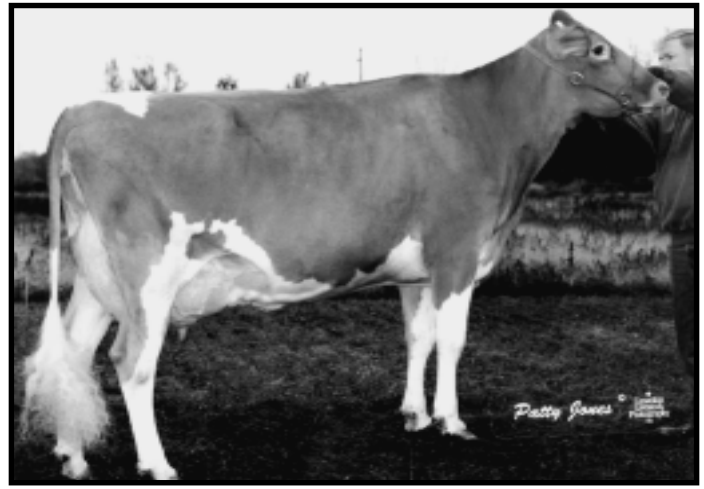

Brown Eden Tradition Dolly EX-91

5-01 365D 20,111M 5.3% 1,060F 3.7% 751P

Granddam of Lot #02

BROWN EDEN DELIGHT X JB EMBRYOS

SELLING FOUR (4) #1 DIRECT TRANSFER EMBRYOS. EMBRYOS WILL BE AT SALE OR MAY BE SHIPPED AT THE BUYERS RISK AND EXPENSE.

SHERMA VICTORY ELLAS ENHANCER 000600510 (029G0918)
02/04 USDA PTA +1353M -0.04% +54F +147\$ +129CY\$ 97% REL
PROT -0.1% +28P +141P\$ 97% REL
AGA 02-04 PTAT +1.9 97% REL

ROYAL ACRES PENDER JESSICA-ET 003027561 87 @ 2-10
02/04 USDA PTA +555M -0.02% +21F +59\$ +76CY\$ 61% REL
PROT 0.0% +19P +72P\$ 38% ILE P\$
02/04 USDA PPA +1036M +20F +96\$ +33P +114P\$ +119CY\$
1 REC YD +366M -178F -114\$ -3P -137P\$ -153CY\$
2 APP 02-04 PTAT +1.4 59% REL
2-01 305D 2X 22050M 3.3% 736F 3.2% 696P DHIA

TROTACRE MERCURY LORAL-ET 000602121 (007G0322)
02/04 USDA PTA +385M -0.03% +13F +40\$ +41CY\$ 96% REL
PROT -0.01% +10P +42P\$ 96% REL
AGA 02-04 PTAT +1.5 95% REL

BROWN EDEN TRADITION DOLLY 10000002 EX-91(CAN)

1-10 305D 2X 13543M 5.0% 678F 3.7% 497P CAN
2-11 305D 2X 18905M 4.8% 904F 3.7% 693P CAN
4-01 305D 2X 16553M 5.2% 869F 3.8% 627P CAN
5-01 305D 2X 20111M 5.3% 1060F 3.7% 751P CAN



Ivera Billys Rosa EX-90

Dam Of Lot #03

LOT# 03 \$ __275 x 4__

BROWN EDEN ROSA X TILLER EMBRYOS

BREEDER & OWNER:

FRED J. BROWN
RR 2
WALKERTON, ON N0G2V
519-364-2566

SELLING FOUR (4) #1 DIRECT TRANSFER EMBRYOS. EMBRYOS WILL BE AT SALE OR MAY BE SHIPPED AT THE BUYERS RISK AND EXPENSE.

TROTACRE LORAL TILLER-ET 000603341 (007G0360)
02/04 USDA PTA +1600M -0.06% +61F +172\$ +179CY\$ 79% REL
PROT -0.06% +42P +182P\$ 79% REL
AGA 02-04 PTAT +2.1 78% REL PTI+243

TROTACRE MERCURY LORAL-ET 000602121 (007G0322)
02/04 USDA PTA +385M -0.03% +13F +40\$ +41CY\$ 96% REL
PROT -0.01% +10P +42P\$ 96% REL
AGA 02-04 PTAT +1.5 95% REL

ST SR DF BD FA RL RA TW
+4.2 +2.7 +2.2 +3.1 S0.8 S0.1 H1.1 +3.5
FU RW RH TP TL UC UD
+1.2 +2.3 +2.7 C1.6 +0.8 +0.7 D0.1

GREENWOOD M TILLIE-ET 003013942 90 @ 3-03
02/04 USDA PTA +1541M -0.12% +49F +158\$ +160CY\$ 69% REL
PROT -0.07% +39P +165P\$ 88%ILE P\$
02/04 USDA PPA +3082M +84F +304\$ +74P +311P\$ +296CY\$
2 REC YD +4629M +141F +468\$ +121P +498P\$ +488CY\$
2 APP 02-04 PTAT +1.6 61% REL
2-01 365D 2X 31730M* 4.1% 1290F* 3.1% 980P* DHIR

IVERA BILLYS ROSA 10033078 EX-90 (CAN)
2-02 301D 2X 15204M 4.4% 669F 3.4% 513P CAN
3-02 320D 2X 18960M 4.3% 820F 3.7% 695P CAN

IVERA BILLY ATLAS 10030390

IVERA TRADITIONAL ROSE 10029209 VG-85 (CAN)
3-08 305D 2X 15811M 3.9% 612F 3.5% 557P CAN

THIRD DAM: IVERA MISTY ROSE VG-87 (CAN)
4-05 305D 2X 15794M 4.3% 675F 3.7% 581P CAN
FOURTH DAM: GOWENBRAE MONTYS ROSANNE VG-85 (CAN)
FIFTH DAM: VALLEY VIEW SHIEKA VG-85 (CAN)
SIXTH DAM: VALLEY VIEW SHEINA VG-85 (CAN)

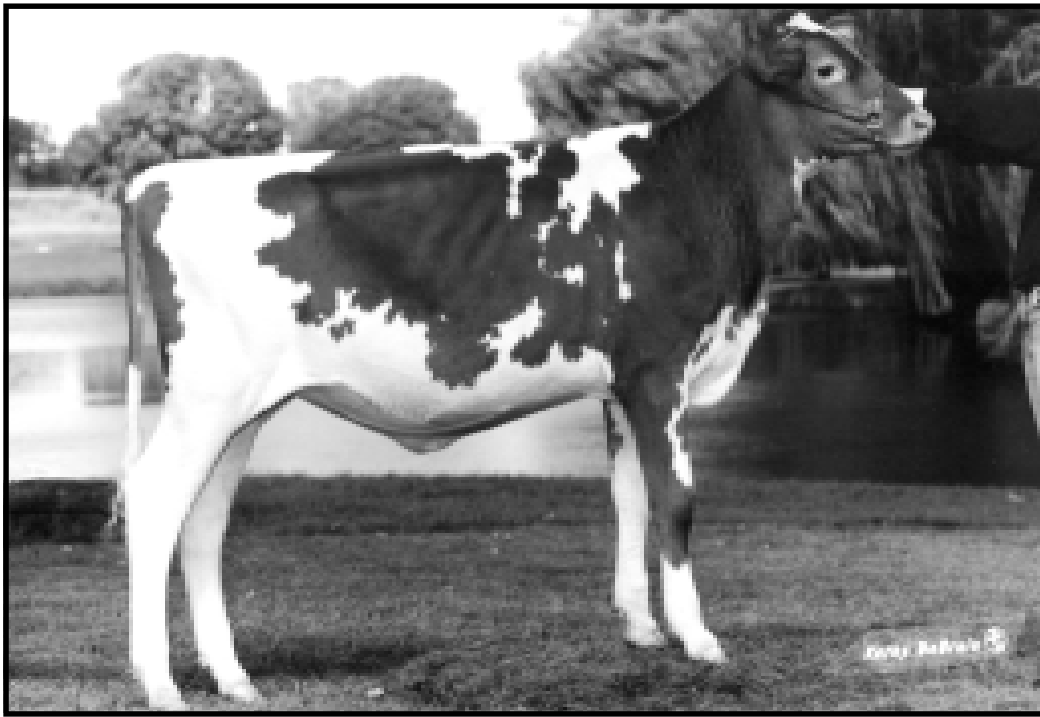

Pecks Luxury Daisy
 HM All-American Jr. Calf 2002
 Sells as Lot #04

LOT# 04 \$ 4,950 - O'Malley Farm

PECKS LUXURY DAISY 003076612

BORN: 03-12-02 TATTOO LE BD01
 BREEDER & OWNER: KATIE BOESCHE
 2509 W KESLINGER RD
 DEKALB IL 60115
 815-758-2081

SELLING FRESH & OPEN

HM ALL-AMERICAN JR CALF 2002
 JR ALL-AMERICAN JR CALF 2002
 8th JR YEARLING NGS-MADISON 2003

PA: +839M -.05% +29F +87\$ -.02% +25P +98P\$ +99CY\$
 PTAT +0.8
 ST SR DF BD FA RL RA TW
 +0.3 -0.3 +1.3 +0.4 S0.1 P1.0 H0.7 -0.1
 FU RW RH TP TL UC UD
 +0.2 +1.1 +1.8 C0.9 -1.4 -0.3 S0.1

TROTACRE JAY MR LUXURY-ET 000602751 (007G0339)
 02/04 USDA PTA +1495M -0.15% +41F +148\$ +154CY\$ 94% REL
 PROT -0.06% +39P +157P\$ 94% REL
 AGA 02-04 PTAT +1.6 91% REL PTI +191
 ST SR DF BD FA RL RA TW
 +0.5 -0.5 +2.6 +0.7 S0.1 P2.0 H1.3 -0.2
 FU RW RH TP TL UC UD
 +0.4 +2.2 +3.5 C1.7 -2.7 -0.5 S0.1

PECKS THEODORE BEAUTY 003066864
 02/04 USDA PTA +182M +0.05% +16F +27\$ +44CY\$ 28% REL
 PROT +0.02% +10P +38P\$ 49%ILE P\$
 02/04 USDA PPA -385M -7F -35\$ -5P -28P\$ -21CY\$
 1 REC YD -997M -39F -108\$ -24P -110P\$ -105CY\$
 2-00 305D 2X 11290M 4.8% 545F 3.3% 378P DHI

THIRD DAM: PECKS PERFECTO KRISTY 73 @ 3-10
 3-00 365D 2X 23040M 3.6% 827F 3.4% 792P DHI
FOURTH DAM: PECKS VICTORY KADA 87 @ 4-10
 6-09 365D 2X 23440M 4.7% 1110F 3.6% 833P DHI
FIFTH DAM: PECKS STAR WARS ADA 90 @ 5-03
 3-11 365D 2X 19340M 5.2% 1012F 3.9% 760P DHI

ROZELYN PRINCE JAY-ET 000600064 (021G0332)
 02/04 USDA PTA +582M +0.08% +38F +75\$ +160CY\$ 98% REL
 PROT +0.13% +41P +130P\$ 98% REL
 AGA 02-04 PTAT -0.9 98% REL

TROTACRE MERCURY LORETTA 003001798 91 @ 4-05
 02/04 USDA PTA +1964M -0.13% +65F +203\$ +207CY\$ 84% REL
 PROT -0.08% +50P +213P\$ 99%ILE P\$
 02/04 USDA PPA +5155M +163F +526\$ +138P +566P\$ +559CY\$
 2 REC YD +4902M +147F +494\$ +126P +522P\$ +508CY\$
 4 APP 02-04 PTAT +1.6 76% REL
 3-07 365D 2X 30889M* 3.9% 1195F 3.2% 981P DHIR

PECKS QUALITY THEODORE 000603763
 PA: +639M +0.03% +33F +75\$ -.01% +19P +85P\$ +86CY\$
 PTAT +0.4

PECKS GAMBLER REBECA 003047509 85 @ 2-03
 02/04 USDA PTA +363M +0.08% +29F +51\$ +86CY\$ 49% REL
 PROT +0.05% +20P +74P\$ 69%ILE P\$
 02/04 USDA PPA +939M +120F +168\$ +65P +255P\$ +301CY\$
 3 REC YD +914M +103F +153\$ +57P +225P\$ +262CY\$
 1 APP 02-04 PTAT +1.3 42% REL
 2-00 305D 2X 15490M 5.3% 823F 3.7% 569P DHIR
 3-05 305D 2X 15890M 5.2% 823F 3.3% 527P DHI
 4-08 305D 2X 17210M 5.2% 890F 3.5% 597P DHI
 5-11 305D 2X 19120M 5.8% 1109F 3.5% 676P DHI
 NOM. JR ALL-AMERICAN SR CALF 1997
 5TH SR CALF NGS-MADISON 1997

LOT# 05 \$ 825

HEILAND WIL RAISIN

003084517

BORN: 03-02-04 TATTOO LE 324
BREEDER & OWNER: ZACH HEISCHMIDT
2749 HARRIS LANE
ALTON IL 62002
618-465-8732

SELLING OPEN

PA: +37M +.06% +12F +12\$ +.02% +5P +20P\$ +24CY\$
PTAT +0.3
ST SR DF BD FA RL RA TW
0.0 +0.1 -0.1 +0.1 S0.0 0.0 H0.0 +0.1
FU RW RH TP TL UC UD
+0.1 0.0 -0.0 C0.1 +0.2 -0.1 D0.1

HEILAND GOLIATH WILLY 000604841
PA: +343M +.07% +27F +48\$ +.04% +17P +66P\$ +75CY\$
PTAT +0.3
ST SR DF BD FA RL RA TW
+0.1 0.0 +0.1 -0.1 S0.6 P0.5 H0.6 -0.9
FU RW RH TP TL UC UD
+1.2 -0.5 +0.3 C0.8 -1.2 +0.1 S1.9

HEILAND SPECIAL RAISINETTE 0003065869
PA: -268M +.06% -3F -23\$ +.01% -8P -26P\$ -26CY\$
PTAT +0.2
ST SR DF BD FA RL RA TW
0.0 +0.3 -0.2 +0.2 S0.0 0.0 H0.0 +0.2
FU RW RH TP TL UC UD
+0.2 0.0 -0.1 C0.2 +0.5 -0.1 D0.2

ROZELYN PAT MAR P GOLIATH-ET 000600974 (007G0302)
02/04 USDA PTA +234M +0.22% +45F +54\$ +77CY\$ 99% REL
PROT +0.03% +13P +69P\$ 99% REL
AGA 02-04 PTAT -0.1 99% REL

LAESCHLAND PERFECTO WYNONNA-ET 003022404
02/04 USDA PTA +451M -0.08% +8F +41\$ +72CY\$ 53% REL
PROT +0.04% +21P +62P\$ 79% ILE P\$
02/04 USDA PPA +780M +3F +62\$ +54P +135P\$ +173CY\$
2 REC YD +1343M +17F +117\$ +85P +225P\$ +282CY\$
AGA 11-03 PTAT +0.7 39% REL
2-01 305D 2X 11880M 3.8% 446F 3.6% 425P DHIA

YELLOW CREEK A SPECIAL 000603472
PA: +1M +.12% +18F +14\$ +.03% +5P +23P\$ +28CY\$
PTAT +0.7

HEILAND RESTLESS RAISIN 0003035801
PA: -538M 0.0% -24F -60\$ -.02% -20P -74P\$ -80CY\$
PTAT -0.3

LOT# 06 \$ 1,350

HORNBACK FARM VALOR CANDY

003084005

BORN: 12-12-03 TATTOO LE H51G
BREEDER & OWNER: BARNEY HORNBACK
707 SUNRISE LANE
ELIZABETHTOWN KY 42701
270-765-2441

SELLING OPEN

PA: +278M -.05% +6F +26\$ +.02% +12P +36P\$ +40CY\$
PTAT +0.8
ST SR DF BD FA RL RA TW
-0.7 +0.4 +0.2 +0.3 S0.3 P0.1 H1.7 -0.2
FU RW RH TP TL UC UD
+0.7 +0.3 +0.2 C0.3 -0.4 +0.6 S0.6

TAMARACKS PERFECTOS VALOR-ET 000602301 (014G0265)
02/04 USDA PTA +712M -0.15% +8F +61\$ +75CY\$ 86% REL
PROT -0.01% +22P +72P\$ 86% REL
AGA 02-04 PTAT +2.0 84% REL PTI +113
ST SR DF BD FA RL RA TW
+1.3 +1.1 +1.9 +1.2 S0.8 P0.4 H0.2 +0.7
FU RW RH TP TL UC UD
+0.8 +2.2 +2.0 C0.7 +0.3 +0.8 0.0

LILY LANE PENNY PERFECTO-ET 000598133 (021G0296)
02/04 USDA PTA +275M -0.09% -2F +20\$ +30CY\$ 99% REL
PROT +0.01% +10P +27P\$ 99% REL
AGA 02-04 PTAT +1.5 99% REL

PIERCE FARMS A VALERIE 002958191 92 @ 3-11
02/04 USDA PTA +434M -0.03% +15F +45\$ +40CY\$ 78% REL
PROT -0.03% +9P +43P\$ 10% ILE P\$
02/04 USDA PPA +1850M +84F +209\$ +60P +245P\$ +254CY\$
3 REC YD +2032M +88F +226\$ +65P +263P\$ +273CY\$
3 APP 02-04 PTAT +1.6 70% REL
3-07 365D 2X 28560M* 4.9% 1409F* 3.7% 1052P* DHIR

SHERMA GOLIATH PAMS GALAXY 000603244 (014G0281)
02/04 USDA PTA +137M +0.01% +8F +17\$ +32CY\$ 84% REL
PROT +0.02% +8P +27P\$ 84% REL
AGA 02-04 PTAT -0.1 71% REL

BLA ARL CODYS GALAXY CANDY 003060397 76 @ 2-02
02/04 USDA PTA -156M +0.06% +3F -10\$ +6CY\$ 48% REL
PROT +0.04% +1P 0P\$ 52% ILE P\$
02/04 USDA PPA -1637M -73F -184\$ -38P -185P\$ -176CY\$
1 REC YD -2443M -55F -232\$ -59P -238P\$ -227CY\$
1 APP 02-04 PTAT -0.5 42% REL
2-00 305D 2X 9510M 4.5% 430F 3.6% 339P DHIA

ST SR BD DF RA TW RL FA FU RH RW UC UD TP TL
17 24 28 19 13 20 32 18 17 22 09 38 44 21 18

BLA ARL CORKYS ENERGIZER CODY 003038276 80 @ 4-08
02/04 USDA PTA +162M +0.03% +12F +22\$ +47CY\$ 59% REL
PROT +0.04% +12P +39P\$ 56% ILE P\$
02/04 USDA PPA +1085M +56F +128\$ +58P +194P\$ +227CY\$
4 REC YD +621M +37F +77\$ +37P +123P\$ +146CY\$
2 APP 02-04 PTAT -0.6 50% REL
2-09 305D 2X 16430M 4.2% 687F 3.7% 602P DHIA
3-11 305D 2X 18960M 4.6% 876F 3.8% 720P DHIA
5-01 305D 2X 19220M 4.3% 829F 3.5% 667P DHIA
6-07 365D 2X 22600M 4.2% 939F 3.4% 777P DHIA

THIRD DAM: BLA ARL COCONUT SHIPMATE CORKY 84 @ 5-07
2-02 305D 2X 16980M 4.8% 814F 3.7% 620P DHIA



Jimco Pender Pansy VG-88

3-07 365D 23,900M 4.5% 1,086F 3.8% 899P

Dam of Fancy, Billy and Patrick
Fourth Dam of Lot #07

LOT# 07 \$ 925

BORN: 12-24-03 TATTOO LE 123
BREEDER & OWNER: ZACH HEISCHMIDT
2749 HARRIS LANE
ALTON IL 62002
618-465-8732

PA: -68M +.05% +4F -2\$ +.03% +2P +5P\$ +9CY\$
PTAT +0.1
ST SR DF BD FA RL RA TW
+0.1 +0.0 +0.1 -0.0 S0.1 S0.1 H0.2 +0.1
FU RW RH TP TL UC UD
-0.0 +0.1 +0.0 W0.2 +0.1 -0.0 D0.0

HEILAND GOLIATH WILLY 000604841

PA: +343M +.07% +27F +48\$ +.04% +17P +66P\$ +75CY\$
PTAT +0.3
ST SR DF BD FA RL RA TW
+0.1 0.0 +0.1 -0.1 S0.6 P0.5 H0.6 -0.9
FU RW RH TP TL UC UD
+1.2 -0.5 +0.3 C0.8 -1.2 +0.1 S1.9

HEILAND FAWNSON ROSEBUD 003060316

PA: -478M +.03% -18F -51\$ +.02% -14P -56P\$ -57CY\$
PTAT -0.1
ST SR DF BD FA RL RA TW
+0.2 +0.1 +0.2 -0.1 S0.2 S0.2 H0.4 +0.2
FU RW RH TP TL UC UD
-0.1 +0.2 +0.1 W0.4 +0.2 -0.1 D0.1



Moziers Loral Marie VG-88

2-02 365D 27,250M 5.2% 1,412F 3.1% 834P

Nom. All-American Sr. Calf & Sr. Yearling
Maternal Family Member of Lot #07

HEILAND WIL ROSE 003084516

SELLING OPEN

ROZELYN PAT MAR P GOLIATH-ET 000600974 (007G0302)
02/04 USDA PTA +234M +0.22% +45F +54\$ +77CY\$ 99% REL
PROT +0.03% +13P +69P\$ 99% REL
AGA 02-04 PTAT -0.1 99% REL

LAESCHLAND PERFECTO WYNONNA-ET 003022404
02/04 USDA PTA +451M -0.08% +8F +41\$ +72CY\$ 53% REL
PROT +0.04% +21P +62P\$ 79%ILE P\$
02/04 USDA PPA +780M +3F +62\$ +54P +135P\$ +173CY\$
2 REC YD +1343M +17F +117\$ +85P +225P\$ +282CY\$
AGA 11-03 PTAT +0.7 39% REL
2-01 305D 2X 11880M 3.8% 446F 3.6% 425P DHIA

HEILAND LASSER FAWNSON 000603836
PA: -1033M +.08% -35F -107\$ +.04% -28P -117P\$ -116CY\$
PTAT -0.3

HEILAND MARTY ROSETTA 003049933
PA: +525M -.04% +17F +54\$ -.02% +14P +57P\$ +56CY\$
PTAT +0.5

THIRD DAM: JIMCO PANSYS ROSE 80 @ 4-09
3-08 299D 2X 16670M 4.0% 661F 3.5% 584P DHI

FOURTH DAM: JIMCO PENDER PANSY 88 @ 4-03
3-07 365D 2X 23900M 4.5% 1086F 3.8% 899P DHI

FIFTH DAM: JIMCO TELESTARS TOLLY 85 @ 3-07
4-05 365D 2X 19080M 4.7% 897F 3.3% 629P DHI

LOT# 08 \$ 700

BENCHROCK GISELA ROBIN

003084531

BORN: 12-16-03 TATTOO LE 604
BREEDER & OWNER: BENCHROCK FARM
LEO GRUSENMEYER
4535 ST RT 202
TIPP CITY OH 45371
937-845-3736

SELLING OPEN

PA: +829M -.03% +31F +88\$ -.05% +20P +89P\$ +85CY\$
PTAT +0.9
ST SR DF BD FA RL RA TW
-0.4 0.0 +0.7 -0.2 S0.3 P0.3 L0.3 +0.2
FU RW RH TP TL UC UD
+0.8 +0.8 +1.4 C0.1 -1.0 -0.1 S0.6

MARODORE ENHANCER ROY-ET 000603229 (007G0357)
02/04 USDA PTA +1498M -0.2% +32F +141\$ +121CY\$ 76% REL
PROT -0.11% +31P +134P\$ 76% REL
AGA 02-04 PTAT +1.8 73% REL PTI +165
ST SR DF BD FA RL RA TW
+1.5 +1.0 +2.2 +0.9 S0.4 P0.3 L0.2 +1.7
FU RW RH TP TL UC UD
+0.5 +2.8 +2.8 W0.1 -0.2 +0.2 D0.8

BENCHROCK MISTY GISELA 003061729 80 @ 4-10(82/78)
02/04 USDA PTA +160M +0.15% +30F +36\$ +49CY\$ 53% REL
PROT +0.02% +8P +45P\$ 94%ILE P\$
02/04 USDA PPA +558M +88F +113\$ +29P +146P\$ +162CY\$
3 REC YD -103M +55F +36\$ +4P +49P\$ +57CY\$
3 APP 02-04 PTAT 0.0 53% REL CPI +65
2-03 293D 2X 11940M 5.3% 634F 3.3% 391P DHI
3-02 289D 2X 10730M 5.4% 579F 3.4% 364P DHI
4-01 302D 2X 12010M 5.4% 645F 3.2% 387P DHI

SHERMA VICTORY ELLAS ENHANCER 000600510 (029G0918)
02/04 USDA PTA +1353M -0.04% +54F +147\$ +129CY\$ 97% REL
PROT -0.1% +28P +141P\$ 97% REL
AGA 02-04 PTAT +1.9 97% REL

MARODORE PENDERS RONETTE 003000058 91 @ 3-10
02/04 USDA PTA +1529M -0.19% +36F +146\$ +140CY\$ 85% REL
PROT -0.09% +36P +148P\$ 66%ILE P\$
02/04 USDA PPA +4436M +67F +394\$ +94P +379P\$ +343CY\$
3 REC YD +3516M +73F +328\$ +79P +325P\$ +302CY\$
2 APP 02-04 PTAT +0.8 74% REL
2-05 305D 2X 23460M* 3.8% 894F 3.1% 734P DHIA

ROZELYN PAT MAR P GOLIATH-ET 000600974 (007G0302)
02/04 USDA PTA +234M +0.22% +45F +54\$ +77CY\$ 99% REL
PROT +0.03% +13P +69P\$ 99% REL
AGA 02-04 PTAT -0.1 99% REL

BENCHROCK AMANDA MISTY-TWIN 003046775 81 @ 2-07
02/04 USDA PTA +446M +0.01% +21F +51\$ +57CY\$ 52% REL
PROT -0.01% +13P +57P\$ 64%ILE P\$
02/04 USDA PPA +1467M +74F +172\$ +39P +183P\$ +180CY\$
1 REC YD +629M +45F +84\$ +19P +93P\$ +95CY\$
1 APP 02-04 PTAT +0.4 50% REL
2-03 311D 2X 14460M 5.0% 723F 3.6% 517P DHIR

THIRD DAM: BENCHROCK MONA AMANDA 82 @ 3-06
3-04 365D 2X 16010M 4.6% 730F 3.4% 552P DHI

LOT# 09 \$ 625

BRASWELL MP MOLLY

003084598

BORN: 01-28-04
BREEDER & OWNER: BRASWELL BROS
6323 MORGAN MILL ROAD
MONROE NC 28110
704-289-3681

SELLING OPEN

PA: +962M -.05% +35F +102\$ -.02% +28P +114P\$ +115CY\$
PTAT +0.6
ST SR DF BD FA RL RA TW
+0.9 +0.3 +0.7 +0.8 L0.1 P0.2 L1.2 +0.2
FU RW RH TP TL UC UD
-0.9 +0.2 +0.1 W0.3 -0.1 +0.2 D1.0

MARFRED MASTERPIECE 000604451 (076G0803)
PA: +1017M -.09% +32F +103\$ -.02% +30P +117P\$ +119CY\$
PTAT +1.9
ST SR DF BD FA RL RA TW
+2.2 +0.8 +2.1 +1.0 S0.8 P0.3 H0.1 +0.9
FU RW RH TP TL UC UD
+1.0 +2.1 +2.3 C0.6 -0.5 +0.9 S0.6

TAMARACKS PERFECTOS VALOR-ET 000602301 (014G0265)
02/04 USDA PTA +712M -0.15% +8F +61\$ +75CY\$ 86% REL
PROT -0.01% +22P +72P\$ 86% REL
AGA 02-04 PTAT +2.0 84% REL / PTI+2147

MARFRED BOSSMAN MITZI-ET 003061345 87 @ 3-00
02/04 USDA PTA +1322M -0.02% +55F +146\$ +162CY\$ 54% REL
PROT -0.03% +38P +161P\$ 98%ILE P\$
02/04 USDA PPA +3912M +157F +426\$ +115P +477P\$ +484CY\$
2 REC YD +4242M +167F +459\$ +112P +489P\$ +481CY\$
2 APP 02-04 PTAT +1.7 53% REL
2-00 365D 2X 23320M 4.3% 1013F 3.3% 775P DHI

BRASWELL MAGICS ALADDIN 000602199
PA: +314M -.11% -3F +22\$ +.01% +11P +29P\$ +32CY\$
PTAT +0.3

BRASWELL ALADDINS MELBA 003036040 70 @ 8-03(70/65)
02/04 USDA PTA +906M -0.01% +38F +100\$ +111CY\$ 57% REL
PROT -0.02% +26P +110P\$ 79%ILE P\$
4 REC YD +2537M +112F +284\$ +74P +316P\$ +320CY\$
AGA 02-04 PTAT -0.7 24% REL CPI +88
2-04 300D 2X 16270M 4.5% 730F 3.4% 551P DHIA
3-04 305D 2X 18420M 4.6% 840F 3.5% 645P DHIR
5-02 305D 2X 19800M 4.8% 957F 3.5% 698P DHI
6-03 305D 2X 20360M 4.0% 805F 3.1% 639P DHI
8-00 305D 2X 19180M 4.4% 842F 3.3% 624P DHI
BRASWELL GABRIELS MELODY PTA +122\$ 74 @ 3-00(70/78)
2094 305D 2X 18560M 3.9% 719F 2.9% 536P DHI
BRASWELL LUXURY MELODY 80 @ 2-08(85/71)
2-00 305D 2X 16280M 3.8% 621F 3.2% 520P DHI

BRASWELL FASINATOR MELODY 003011505 65 @ 4-05
02/04 USDA PTA +306M +0.07% +25F +44\$ +35CY\$ 58% REL
PROT -0.03% +5P +39P\$ 33%ILE P\$
02/04 USDA PPA +821M +50F +103\$ +14P +93P\$ +83CY\$
3 REC YD +769M +50F +99\$ +13P +90P\$ +80CY\$
1 APP 08-97 PTAT -2.3 45% REL
2-02 305D 2X 13630M 4.7% 635F 3.6% 496P DHIA
3-03 299D 2X 15190M 5.0% 754F 3.8% 573P DHIA
4-03 305D 2X 16230M 4.3% 704F 3.4% 552P DHIA

LOT# 10 \$ __scratch__

DUTCH MILLS BF RONALD DESTINY

003084387

BORN: 01-07-04 TATTOO LE M19
BREEDER: KEITH YOUNG
PLEASANT LAKE IN 46779
OWNER: CROSHAW DAVID+J ELLIS+BERRYMAN ST
3050 CHESTNUT GROVE RIDGE
PARKEVILLE KY 40464
502-817-1513

SELLING OPEN

PA: +543M +.07% +35F +70\$ -.01% +17P +78P\$ +79CY\$
PTAT +0.5

ST SR DF BD FA RL RA TW
-0.9 -0.6 +0.1 -0.5 S0.3 P0.3 H0.5 -1.0
FU RW RH TP TL UC UD
+0.1 -0.4 -0.4 C0.8 -1.2 +0.6 S0.5

MARODORE GOLIATHS RONALD-ET 000603218 (001G0210)

02/04 USDA PTA +1202M +0.04% +61F +141\$ +161CY\$ 76% REL
PROT -0.02% +36P +158P\$ 76% REL

AGA 02-04 PTAT +0.7 75% REL PTI +193

ST SR DF BD FA RL RA TW
+0.2 0.0 +1.3 -0.2 S0.6 P0.4 H2.0 -0.4
FU RW RH TP TL UC UD
+0.3 +0.7 +0.4 C1.7 -1.3 +0.5 S0.3

DUTCH MILLS LOGIC DOTTY 003063607 86 @ 4-01(87/85)

02/04 USDA PTA -116M +0.09% +9F -2\$ -2CY\$ 47% REL
PROT +0.01% -3P -2P\$ 27%ILE P\$

02/04 USDA PPA -478M +8F -30\$ -15P -38P\$ -40CY\$

1 REC YD -753M +10F -50\$ -22P -59P\$ -60CY\$

2 APP 02-04 PTAT +0.2 50% REL CPI +16

2-10 305D 2X 9600M 4.8% 462F 3.4% 323P DHI

ST SR BD DF RA TW RL FA FU RH RW UC UD TP TL
21 21 26 24 20 18 28 30 31 30 30 25 30 22 22

ROZELYN PAT MAR P GOLIATH-ET 000600974 (007G0302)

02/04 USDA PTA +234M +0.22% +45F +54\$ +77CY\$ 99% REL
PROT +0.03% +13P +69P\$ 99% REL
AGA 02-04 PTAT -0.1 99% REL

MARODORE PENDERS RONETTE 003000058 91 @ 3-10

02/04 USDA PTA +1529M -0.19% +36F +146\$ +140CY\$ 85% REL
PROT -0.09% +36P +148P\$ 66%ILE P\$

02/04 USDA PPA +4436M +67F +394\$ +94P +379P\$ +343CY\$

3 REC YD +3516M +73F +328\$ +79P +325P\$ +302CY\$

2 APP 02-04 PTAT +0.8 74% REL

2-05 305D 2X 23460M* 3.8% 894F 3.1% 734P DHIA

TROTACRE IDEAL LOGIC-ET 000602123 (001G0071)

02/04 USDA PTA +591M +0.01% +27F +67\$ +74CY\$ 95% REL
PROT -0.01% +17P +74P\$ 95% REL

AGA 02-04 PTAT +1.7 95% REL

DUTCH MILLS TOPSTAR DIMPLE 003046309 74 @ 3-03

02/04 USDA PTA -696M +0.16% -7F -59\$ -65CY\$ 57% REL
PROT +0.03% -19P -65P\$ 07%ILE P\$

02/04 USDA PPA -1565M -35F -148\$ -47P -171P\$ -174CY\$

4 REC YD -1478M -25F -134\$ -42P -150P\$ -151CY\$

3 APP 02-04 PTAT -1.1 54% REL

2-00 305D 2X 9970M 4.3% 429F 3.5% 350P DHIR

3-02 268D 2X 8900M 4.7% 419F 3.6% 320P DHI

4-02 305D 2X 12870M 4.9% 636F 3.5% 451P DHI

5-09 305D 2X 11080M 4.6% 505F 3.4% 379P DHI

LOT# 11 \$ 1,000

JGMH BANGER BANSHEE

003084385

BORN: 12-03-03 TATTOO LE M17
BREEDER: GLORIA DEGROOTE
SHELL ROCK IA 50670
OWNER: CROSHAW D&E+BERRYMAN S+DEGROOTE B
3050 CHESTNUT GROVE RIDGE
PARKEVILLE KY 40464
502-817-1513

SELLING OPEN

PA: +1160M -.07% +39F +120\$ -.05% +29P +126P\$ +122CY\$
PTAT +0.9

ST SR DF BD FA RL RA TW
+1.4 +1.4 +1.1 +1.5 S0.5 S0.2 H0.3 +1.2
FU RW RH TP TL UC UD
-0.3 +1.2 +0.8 C0.1 +0.8 +0.4 D0.8

MY DAY BLISS BANGER-ET 000603872 (007G0379)

02/04 USDA PTA +1896M -0.1% +66F +198\$ +218CY\$ 71% REL
PROT -0.05% +53P +218P\$ 71% REL

AGA 02-04 PTAT +1.7 60% REL PTI +264

ST SR DF BD FA RL RA TW
+1.9 +2.4 +1.2 +2.7 S0.6 P0.3 L0.3 +1.6
FU RW RH TP TL UC UD
+0.3 +1.4 +1.2 C0.6 +1.3 +1.0 D0.1

JAY GEES TROMBONE BLITZEN 003073032

PA: +424M -.04% +13F +43\$ -.05% +6P +34P\$ +27CY\$
PTAT +0.1

ST SR DF BD FA RL RA TW
+1.0 +0.4 +0.9 +0.2 S0.3 S0.7 H1.0 +0.8
FU RW RH TP TL UC UD
-1.0 +1.0 +0.5 W0.5 +0.2 -0.3 D1.6

THIRD DAM: JAY GEES TOPSTAR BUTTERFLY 84 @ 3-11

TROTACRE MERCURY LORRY-ET 000602120 (014G0258)

02/04 USDA PTA +1403M -0.02% +58F +154\$ +142CY\$ 97% REL
PROT -0.09% +31P +152P\$ 97% REL

AGA 02-04 PTAT +0.7 97% REL

LAESCHLAND PERFECT BLISS-ET 003024141 92 @ 4-07

02/04 USDA PTA +1605M -0.09% +56F +168\$ +236CY\$ 74% REL
PROT +0.05% +61P +217P\$ 99%ILE P\$

02/04 USDA PPA +6315M +259F +692\$ +226P +855P\$ +914CY\$

2 REC YD +6710M +270F +731\$ +246P +916P\$ +985CY\$

3 APP 02-04 PTAT +2.1 66% REL

3-08 365D 2X 35220M* 3.9% 1382F* 3.6% 1253P* DHIR

OCS DAIRY OPALS TROMBONE 000603607 (200G0302)

02/04 USDA PTA +1052M -0.1% +31F +106\$ +99CY\$ 66% REL
PROT -0.06% +24P +105P\$ 66% REL

AGA 02-04 PTAT +0.5 55% REL

JAY GEES GARRETT BUFFY 003045924 78 @ 3-02

05/01 USDA PTA -205M +0.02% -6F -21\$ -46CY\$ 48% REL
PROT -0.04% -13P -37P\$ 22%ILE P\$

05/01 USDA PPA -280M -13F -32\$ -30P -79P\$ -105CY\$

2 REC YD -281M -13F -32\$ -30P -79P\$ -105CY\$

2 APP 02-04 PTAT -0.4 45% REL

1-11 365D 2X 14600M 4.4% 646F 3.3% 482P DHIR

3-06 365D 2X 18470M 4.0% 784F 3.1% 572P DHIR

LOT# 12 \$ 1,350

BRASWELL LUCKY AMBER

003083314

BORN: 09-01-03 TATTOO RE G587TATTOO LE G587
BREEDER & OWNER: BRASWELL BROS
6323 MORGAN MILL ROAD
MONROE NC 28110
704-289-3681

SELLING OPEN

PA: +898M -.16% +14F +80\$ -.03% +25P +88P\$ +87CY\$
PTAT -0.6
ST SR DF BD FA RL RA TW
+0.3 -0.3 +0.9 -0.2 S0.1 P1.5 L0.1 -0.1
FU RW RH TP TL UC UD
-1.6 +0.2 -0.6 C0.1 +0.8 -1.0 D2.0

TROTACRE JAY MR LUCK-ET 000602750 (029G0944)
02/04 USDA PTA +1657M -0.18% +42F +161\$ +193CY\$ 92% REL
PROT -0.02% +51P +187P\$ 92% REL
AGA 02-04 PTAT -0.6 89% REL PTI +160
ST SR DF BD FA RL RA TW
+1.4 -0.1 +2.5 +0.7 0.0 P2.2 H0.6 +0.2
FU RW RH TP TL UC UD
-3.1 +0.9 -0.8 C0.4 +0.1 -1.6 D3.6

BRASWELL JAMIES ANNETTE 003040964 80 @ 6-11 (78/82)
02/04 USDA PTA +138M -0.13% -14F -1\$ -18CY\$ 59% REL
PROT -0.04% -2P -11P\$ 11%ILE P\$
02/04 USDA PPA +594M -41F +13\$ +12P +10P\$ +4CY\$
5 REC YD +423M -34F +5\$ +3P -8P\$ -19CY\$
AGA 02-04 PTAT -0.6 35% REL CPI -51
2-06 305D 2X 15360M 3.8% 576F 3.4% 524P DHIR
3-10 305D 2X 18470M 3.9% 728F 3.4% 629P DHI
5-00 305D 2X 17070M 3.5% 605F 3.1% 537P DHI
6-04 305D 2X 15420M 4.0% 620F 3.2% 486P DHI

ST SR BD DF RA TW RL FA FU RH RW UC UD TP TL
30 26 30 31 29 24 27 20 20 25 20 19 10 15 45

ROZELYN PRINCE JAY-ET 000600064 (021G0332)
02/04 USDA PTA +582M +0.08% +38F +75\$ +160CY\$ 98% REL
PROT +0.13% +41P +130P\$ 98% REL
AGA 02-04 PTAT -0.9 98% REL

TROTACRE MERCURY LORETTA 003001798 91 @ 4-05
02/04 USDA PTA +1964M -0.13% +65F +203\$ +207CY\$ 84% REL
PROT -0.08% +50P +213P\$ 99%ILE P\$
2 REC YD +4902M +147F +494\$ +126P +522P\$ +508CY\$
4 APP 02-04 PTAT +1.6 76% REL
3-07 365D 2X 30889M* 3.9% 1195F 3.2% 981P DHIR

NEDROW FARMS PRIDES JAMIE-ET 000600971 (029G0923)
02/04 USDA PTA +591M -0.06% +17F +59\$ +63CY\$ 90% REL
PROT -0.02% +16P +64P\$ 90% REL
AGA 02-04 PTAT -0.1 82% REL

BRASWELL PLAYBOYS ANNETTE 002954322 78 @ 5-01
02/04 USDA PTA -671M -0.07% -40F -84\$ -139CY\$ 65% REL
PROT -0.08% -34P -121P\$ 00%ILE P\$
5 REC YD -1631M -97F -203\$ -88P -304P\$ -355CY\$
1 APP 02-04 PTAT -0.7 46% REL
2-04 302D 2X 12430M 4.4% 542F 3.3% 409P DHIA
3-05 305D 2X 14520M 4.3% 621F 3.3% 480P DHIA
4-07 305D 2X 14470M 4.2% 612F 3.4% 499P DHIA
5-07 305D 2X 12590M 4.2% 528F 3.2% 409P DHIA
6-10 305D 2X 14360M 4.1% 595F 3.2% 459P DHIA
7-11 305D 2X 15430M 4.3% 657F 3.2% 499P DHIA

BRASWELL HUNTERS SUNSET PTA +9\$
2-01 305D 2X 12980M 4.3% 554F 3.5% 457P DHIA

THIRD DAM: BRASWELL PREMIER SUNSET 81 @ 8-09
5-00 305D 2X 16490M 4.6% 757F 3.6% 597P DHI
FOURTH DAM: FARM FAVORITE DIANA 82 @ 7-06

LOT# 13 \$ scratch

DUTCH MILLS JB BARB

003083335

BORN: 09-13-03 TATTOO LE Y737
BREEDER: KEITH YOUNG
PLEASANT LAKE IN 46779
OWNER: CROSHAW B+LAMBERT N+SMITH RITA
3050 CHESTNUT GROVE
PARKSVILLE KY 40464
502-817-1513

SELLING OPEN

PA: +1081M -.09% +34F +110\$ -.05% +27P +114P\$ +110CY\$
PTAT +1.2
ST SR DF BD FA RL RA TW
+1.2 +0.2 +2.6 +1.2 L0.5 0.0 H0.1 +0.6
FU RW RH TP TL UC UD
-0.5 +2.1 +1.8 C0.5 -0.2 +1.1 D1.4

ROYAL ACRES ENHANCER JB 000603423 (001G0405)
02/04 USDA PTA +1247M -0.02% +51F +137\$ +166CY\$ 81% REL
PROT 0.0% +40P +159P\$ 81% REL
AGA 02-04 PTAT +1.7 76% REL PTI +212
ST SR DF BD FA RL RA TW
+1.5 +0.1 +3.7 +1.6 L0.3 S0.1 H0.7 +0.8
FU RW RH TP TL UC UD
-0.2 +3.2 +3.2 C1.4 -0.6 +1.5 D1.3

SHERMA VICTORY ELLAS ENHANCER 000600510 (029G0918)
02/04 USDA PTA +1353M -0.04% +54F +147\$ +129CY\$ 97% REL
PROT -0.1% +28P +141P\$ 97% REL
AGA 02-04 PTAT +1.9 97% REL

ROYAL ACRES PENDER JESSICA-ET 003027561 87 @ 2-10
02/04 USDA PTA +555M -0.02% +21F +59\$ +76CY\$ 61% REL
PROT 0.0% +19P +72P\$ 38%ILE P\$
1 REC YD +366M -178F -114\$ -3P -137P\$ -153CY\$
2 APP 02-04 PTAT +1.4 59% REL
2-01 305D 2X 22050M 3.3% 736F 3.2% 696P DHIA

MARODORE ENHANCER RHETT-ET 000603222 (029G0950)
02/04 USDA PTA +1829M -0.17% +52F +182\$ +155CY\$ 74% REL
PROT -0.13% +37P +172P\$ 74% REL
AGA 02-04 PTAT +0.9 70% REL

DUTCH MILLS RHETT BLOOM 003063604 80 @ 3-03
02/04 USDA PTA +914M -0.15% +16F +83\$ +55CY\$ 45% REL
PROT -0.1% +14P +69P\$ 25%ILE P\$
02/04 USDA PPA +1871M +27F +165\$ +20P +120P\$ +81CY\$
1 REC YD +1923M +20F +164\$ +11P +98P\$ +47CY\$
1 APP 02-04 PTAT +0.7 43% REL CPI+84
3-01 328D 2X 14970M 4.1% 619F 3.2% 477P DHI

DUTCH MILLS HENRY BO 003038068 82 @ 4-07
02/04 USDA PTA -26M -0.1% -16F -15\$ -32CY\$ 62% REL
PROT -0.03% -6P -26P\$ 07%ILE P\$
4 REC YD -131M -32F -36\$ -9P -48P\$ -54CY\$
3 APP 02-04 PTAT +0.3 59% REL
1-11 329D 2X 10870M 4.3% 469F 3.6% 387P DHIR
3-00 305D 2X 13270M 4.4% 582F 3.7% 486P DHIR
4-03 291D 2X 13600M 4.7% 637F 3.7% 497P DHIR

ST SR BD DF RA TW RL FA FU RH RW UC UD TP TL
27 23 29 31 21 24 18 19 21 28 23 19 40 18 12

THIRD DAM: DUTCH MILLS PERFECT BLOSSOM 82 @ 4-05
5-04 305D 2X 16450M 4.2% 695F 3.6% 592P DHI
FOURTH DAM: DUTCH MILLS DUSTY BLOOM 81 @ 3-09



Dado Pender Coral VG-87

4-03 305D 20,360M 4.7% 948F 3.6% 737P

4th Dam of Lot #14

LOT# 14 \$2,700 LANAS PLACE ADELBERT ALLISON 003084004

BORN: 09-14-03 TATTOO LE H50G
 BREEDER: MARK & GAIL LOVELESS
 CROMWELL IN 46732
 OWNER: BARNEY HORNBACK
 707 SUNRISE LANE
 ELIZABETHTOWN KY 42701
 270-765-2441

SELLING OPEN

PA: -6M +0.02% +3F +2\$ -.02% -3P -4P\$ -8CY\$
 PTAT +0.2
 ST SR DF BD FA RL RA TW
 +0.6 +0.5 -0.2 +0.4 L0.1 S0.3 L0.4 +0.6
 FU RW RH TP TL UC UD
 +0.3 -0.1 -0.1 W0.3 -0.2 -0.1 S0.2

LANAS PLACE SENTRY ADELBERT 000603775
 PA: +260M -.07% +2F +22\$ -.06% -1P +9P\$ -1CY\$
 PTAT +0.7
 ST SR DF BD FA RL RA TW
 +4.2 +1.1 +1.4 +0.9 S0.7 S0.5 L0.8 +1.9
 FU RW RH TP TL UC UD
 -0.6 +1.0 +0.4 W0.7 +1.7 -0.2 D0.3

LANAS PLACE LORAL AMY 003068438 67 @ 2-06 (70/61)
 02/04 USDA PTA -272M +0.1% +4F -18\$ -15CY\$ 47% REL
 PROT +0.02% -6P -17P\$ 12%ILE P\$
 02/04 USDA PPA -1408M -12F -118\$ -36P -125P\$ -121CY\$
 1 REC YD -1934M -9F -156\$ -45P -157P\$ -146CY\$
 1 APP 02-04 PTAT -0.3 45% REL CPI -19
 2-02 365D 2X 11710M 5.2% 611F 3.5% 413P DHI

 ST SR BD DF RA TW RL FA FU RH RW UC UD TP TL
 28 22 17 19 27 26 45 17 18 25 21 22 37 18 17

FUTURISTIC FRANK SENTRY-ET 000601029 (021G0343)
 02/04 USDA PTA +720M -0.03% +27F +77\$ +52CY\$ 93% REL
 PROT -0.08% +10P +64P\$ 93% REL
 AGA 02-04 PTAT +1.2 92% REL

WILL O WEST SMOKEY ADELLE 003011278 82 @ 6-02
 02/04 USDA PTA -200M -0.1% -23F -34\$ -53CY\$ 40% REL
 PROT -0.03% -11P -47P\$ 03%ILE P\$
 3 APP 02-04 PTAT +0.2 52% REL
 2-02 365D 2X 18700M 4.0% 749F 3.5% 646P DHIR

TROTACRE MERCURY LORAL-ET 000602121 (007G0322)
 02/04 USDA PTA +385M -0.03% +13F +40\$ +41CY\$ 96% REL
 PROT -0.01% +10P +42P\$ 96% REL
 AGA 02-04 PTAT +1.5 95% REL

LANAS PLACE CHARLIES ANGEL 003056619 78 @ 4-04 (77/80)
 02/04 USDA PTA -462M +0.14% +1F -35\$ -30CY\$ 54% REL
 PROT +0.03% -10P -34P\$ 20%ILE P\$
 02/04 USDA PPA -2418M -28F -208\$ -52P -201P\$ -183CY\$
 4 REC YD -1284M -1F -99\$ -28P -97P\$ -87CY\$
 2 APP 02-04 PTAT -0.8 45% REL
 1-10 266D 2X 10770M 5.1% 545F 3.6% 387P DHI
 2-09 305D 2X 12960M 4.8% 625F 3.7% 474P DHI

THIRD DAM: DADO TRUSTY COZETTE 80 @ 5-06
 7-00 365D 2X 20240M 4.3% 873F 3.0% 617P DHI

FOURTH DAM: DADO PENDERS CORAL 87 @ 3-10
 4-03 305D 2X 20360M 4.7% 748F 3.6% 737P DHI

LOT# 15 \$ 1,050

BENCHROCK HOSTA REGALIA

003083299

BORN: 07-18-03 TATTOO LE 594
BREEDER & OWNER: BENCHROCK FARM
4535 ST RT 202
TIPP CITY OH 45371
937-845-3736

SELLING OPEN

PA: +1249M -.16% +30F +119\$ -.08% +28P +118P\$ +110CY\$
PTAT +1.0
ST SR DF BD FA RL RA TW
+0.4 +0.4 +1.5 +0.3 L0.1 S0.1 H0.7 +0.6
FU RW RH TP TL UC UD
-0.1 +1.7 +1.4 W0.4 -1.3 -0.3 D0.9

MARODORE ENHANCER ROY-ET 000603229 (007G0357)
02/04 USDA PTA +1498M -0.2% +32F +141\$ +121CY\$ 76% REL
PROT -0.11% +31P +134P\$ 76% REL
AGA 02-04 PTAT +1.8 73% REL PTI +165
ST SR DF BD FA RL RA TW
+1.5 +1.0 +2.2 +0.9 S0.4 P0.3 L0.2 +1.7
FU RW RH TP TL UC UD
+0.5 +2.8 +2.8 W0.1 -0.2 +0.2 D0.8

BENCHROCK BONITA HOSTA 003067790 76 @ 3-01 (75/77)
02/04 USDA PTA +999M -0.11% +27F +98\$ +99CY\$ 50% REL
PROT -0.05% +25P +103P\$ 75% ILE P\$
02/04 USDA PPA +1685M +51F +170\$ +44P +181P\$ +177CY\$
2 REC YD +2159M +65F +218\$ +58P +235P\$ +232CY\$
2 APP 02-04 PTAT +0.1 50% REL CPI +101
2-00 287D 2X 11430M 4.6% 526F 3.1% 349P DHI

ST SR BD DF RA TW RL FA FU RH RW UC UD TP TL
20 18 20 30 12 24 28 18 23 31 32 29 25 10 10

SHERMA VICTORY ELLAS ENHANCER 000600510 (029G0918)
02/04 USDA PTA +1353M -0.04% +54F +147\$ +129CY\$ 97% REL
PROT -0.1% +28P +141P\$ 97% REL
AGA 02-04 PTAT +1.9 97% REL

MARODORE PENDERS RONETTE 003000058 91 @ 3-10
02/04 USDA PTA +1529M -0.19% +36F +146\$ +140CY\$ 85% REL
PROT -0.09% +36P +148P\$ 66% ILE P\$
02/04 USDA PPA +4436M +67F +394\$ +94P +379P\$ +343CY\$
3 REC YD +3516M +73F +328\$ +79P +325P\$ +302CY\$
2 APP 02-04 PTAT +0.8 74% REL
2-05 305D 2X 23460M* 3.8% 894F 3.1% 734P DHIA

MYRTLEDALES MAGIC HOT SHOT-ET 000602097 (001G0381)
02/04 USDA PTA +1418M -0.11% +44F +144\$ +163CY\$ 96% REL
PROT -0.04% +41P +161P\$ 96% REL
AGA 02-04 PTAT 0.0 95% REL

BENCHROCK ANGELICA BONITA 003056734 78 @ 2-10
02/04 USDA PTA +501M -0.11% +5F +42\$ +19CY\$ 56% REL
PROT -0.07% +5P +30P\$ 08% ILE P\$
02/04 USDA PPA +1083M +29F +106\$ +13P +83P\$ +62CY\$
2 REC YD +1097M +33F +111\$ +13P +86P\$ +65CY\$
2 APP 02-04 PTAT 0.0 53% REL
2-01 305D 2X 13640M 4.8% 661F 3.2% 441P DHI

LOT# 16 \$ 2,100

BENCHROCK FALANA TRUELY

003083298

BORN: 07-08-03 TATTOO LE 592
BREEDER & OWNER: BENCHROCK FARM
4535 ST RT 202
TIPP CITY OH 45371
937-845-3736

SELLING OPEN

PA: +993M -.03% +40F +108\$ -.03% +28P +119P\$ +119CY\$
PTAT +1.3
ST SR DF BD FA RL RA TW
+2.4 +1.0 +1.7 +1.3 S0.5 S0.1 H1.3 +1.5
FU RW RH TP TL UC UD
+0.6 +1.6 +1.6 C0.9 +0.2 +0.6 D0.1

TROTACRE LORAL TILLER-ET 000603341 (007G0360)
02/04 USDA PTA +1600M -0.06% +61F +172\$ +179CY\$ 79% REL
PROT -0.06% +42P +182P\$ 79% REL
AGA 02-04 PTAT +2.1 78% REL PTI +243
ST SR DF BD FA RL RA TW
+4.2 +2.7 +2.2 +3.1 S0.8 S0.1 H1.1 +3.5
FU RW RH TP TL UC UD
+1.2 +2.3 +2.7 C1.6 +0.8 +0.7 D0.1

BENCHROCK PATSY FALANA 003052616 87 @ 3-04
02/04 USDA PTA +385M +0.01% +19F +45\$ +59CY\$ 55% REL
PROT +0.01% +14P +55P\$ 62% ILE P\$
02/04 USDA PPA +1148M +44F +123\$ +35P +141P\$ +144CY\$
4 REC YD +927M +42F +105\$ +28P +118P\$ +121CY\$
2 APP 02-04 PTAT +0.4 50% REL CPI +77
1-11 365D 2X 14570M 5.1% 741F 3.5% 513P DHI
3-03 365D 2X 14460M 4.7% 684F 3.2% 468P DHI

ST SR BD DF RA TW RL FA FU RH RW UC UD TP TL
27 24 37 34 22 19 25 34 32 31 35 29 21 37 22

TROTACRE MERCURY LORAL-ET 000602121 (007G0322)
02/04 USDA PTA +385M -0.03% +13F +40\$ +41CY\$ 96% REL
PROT -0.01% +10P +42P\$ 96% REL
AGA 02-04 PTAT +1.5 95% REL

GREENWOOD M TILLIE-ET 003013942 90 @ 3-03
02/04 USDA PTA +1541M -0.12% +49F +158\$ +160CY\$ 69% REL
PROT -0.07% +39P +165P\$ 88% ILE P\$
02/04 USDA PPA +3082M +84F +304\$ +74P +311P\$ +296CY\$
2 REC YD +4629M +141F +468\$ +121P +498P\$ +488CY\$
2 APP 02-04 PTAT +1.6 61% REL
2-01 365D 2X 31730M* 4.1% 1290F* 3.1% 980P* DHIR

JIMCO PANSYS FANCY-ET 000601359 (001G0360)
02/04 USDA PTA +397M +0.06% +27F +52\$ +100CY\$ 95% REL
PROT +0.07% +25P +84P\$ 95% REL
AGA 02-04 PTAT +1.0 94% REL

BENCHROCK JENNIE PATSY 003012929 70 @ 3-07
02/04 USDA PTA +164M -0.02% +4F +16\$ +6CY\$ 60% REL
PROT -0.03% +1P +10P\$ 42% ILE P\$
02/04 USDA PPA -223M -18F -32\$ -9P -39P\$ -43CY\$
4 REC YD +267M +5F +25\$ +1P +14P\$ +7CY\$
2 APP 02-04 PTAT -0.8 52% REL
2-00 339D 2X 11890M 4.5% 538F 3.4% 401P DHIR
3-01 365D 2X 11120M 4.9% 542F 3.8% 424P DHIR
4-04 305D 2X 12650M 5.0% 638F 3.5% 442P DHIR

THIRD DAM: BENCHROCK PENNY JENNIE 85 @ 3-01



Atlasta Royaltys Glenna EX-90
 Res. Grand Champion MO State Fair 1993
 Jr. Champion MO State Fair 1991
 Granddam of Lot #17

LOT# 17 \$ 1,050

HEILAND WIL GLORY 003082705

BORN: 06-06-03 TATTOO LE 6603
 BREEDER & OWNER: ERIC HEISCHMIDT
 2749 HARRIS LANE
 ALTON IL 62002
 618-465-8732

SELLING OPEN

PA: -235M +0.07% 0F -18\$ +0.04% -2P -12P\$ -7CY\$
 PTAT +0.1
 ST SR DF BD FA RL RA TW
 +0.3 +0.3 +0.2 +0.3 S0.1 S0.1 H0.1 +0.4
 FU RW RH TP TL UC UD
 +0.3 +0.4 +0.3 C0.2 +0.1 +0.0 D0.2

HEILAND GOLIATH WILLY 000604841
 PA: +343M +0.07% +27F +48\$ +0.04% +17P +66P\$ +75CY\$
 PTAT +0.3
 ST SR DF BD FA RL RA TW
 +0.1 0.0 +0.1 -0.1 S0.6 P0.5 H0.6 -0.9
 FU RW RH TP TL UC UD
 +1.2 -0.5 +0.3 C0.8 -1.2 +0.1 S1.9

HEILAND FAWNSON GLORIA 003065870
 PA: -812M +0.07% -26F -83\$ +0.04% -22P -89P\$ -88CY\$
 PTAT 0.0
 ST SR DF BD FA RL RA TW
 +0.6 +0.6 +0.3 +0.7 S0.2 S0.1 H0.3 +0.8
 FU RW RH TP TL UC UD
 +0.6 +0.7 +0.5 C0.4 +0.3 +0.1 D0.3

THIRD DAM: ATLASTA HONEST GLITTER 90 @ 5-09
 5-07 365D 2X 20200M 4.9% 984F 3.8% 761P DHI

FOURTH DAM: ATLASTA BIG TEX GRETCHEN 85 @ 3-08
 LIFETIME: 122,190M 4.3% 5,275F 3.5% 4,229P

FIFTH DAM: L ROY AL GENA 87 @ 11-00
 LIFETIME: 108,190M 4.7% 5,113F 3.4% 1,244P

ROZELYN PAT MAR P GOLIATH-ET 000600974 (007G0302)
 02/04 USDA PTA +234M +0.22% +45F +54\$ +77CY\$ 99% REL
 PROT +0.03% +13P +69P\$ 99% REL
 AGA 02-04 PTAT -0.1 99% REL

LAESCHLAND PERFECTO WYNONNA-ET 003022404
 02/04 USDA PTA +451M -0.08% +8F +41\$ +72CY\$ 53% REL
 PROT +0.04% +21P +62P\$ 79% ILE P\$
 02/04 USDA PPA +780M +3F +62\$ +54P +135P\$ +173CY\$
 2 REC YD +1343M +17F +117\$ +85P +225P\$ +282CY\$
 AGA 11-03 PTAT +0.7 39% REL
 2-01 305D 2X 11880M 3.8% 446F 3.6% 425P DHIA

HEILAND LASSER FAWNSON 000603836
 PA: -1033M +0.08% -35F -107\$ +0.04% -28P -117P\$ -116CY\$
 PTAT -0.3

ATLASTA ROYALTYS GLENNA 002989728 90 @ 4-03
 02/04 USDA PTA -591M +0.06% -17F -59\$ -60CY\$ 52% REL
 PROT +0.03% -15P -62P\$ 04% ILE P\$
 02/04 USDA PPA -1403M -24F -127\$ -29P -121P\$ -109CY\$
 3 REC YD -1450M -28F -134\$ -30P -127P\$ -115CY\$
 2 APP 02-04 PTAT +0.2 45% REL
 2-10 320D 2X 12210M 4.9% 599F 3.8% 465P DHIR
 3-11 193D 2X 9690M 4.8% 462F 3.9% 376P DHIR
 5-01 305D 2X 8680M 5.4% 467F 4.2% 364P DHIA

RES. GRAND CHAMPION MO STATE FAIR 1993
 JR CHAMPION MO STATE FAIR 1991
 5TH JR 3-YEAR-OLD NGS-LOUISVILLE 1993
 2ND SUMMER YEARLING NGS-LOUISVILLE 1991

LOT# 18 \$ 1,350

HUCKINS DEEMAND SHELLY

003084588

BORN: 06-29-03 TATTOO LE H134
BREEDER & OWNER: GORDON & MARTHA HUCKINS
52 MAGOON RD
NEW HAMPTON NH 03256
603-968-9094

SELLING OPEN

PA: -17M +2% +29F +21\$ +.05% +7P +35P\$ +44CY\$
PTAT +0.1 CPI +537
ST SR DF BD FA RL RA TW
-0.7 0.0 +0.3 +0.2 L0.1 S0.4 0.0 -0.6
FU RW RH TP TL UC UD
-0.6 -0.2 -0.7 W0.1 -0.6 -0.3 D0.9

JENSGOLDEN PROKING ROYAL OAK 000602216 (007G0330)
02/04 USDA PTA +1012M +0.08% +57F +123\$ +149CY\$ 93% REL
PROT 0.0% +33P +143P\$ 93% REL
AGA 02-04 PTAT +1.5 90% REL

FOUR WINDS DEEMAND-ET 000604375 (007G0389)
PA: -161M +.18% +18F +2\$ +.08% +6P +21P\$ +34CY\$
PTAT +0.7
ST SR DF BD FA RL RA TW
+3.4 +1.6 +0.4 +1.3 S0.4 P0.1 L1.7 +1.7
FU RW RH TP TL UC UD
+1.7 +0.3 +0.7 C1.0 +0.7 +0.2 S1.2

WESTLYNN TOM DEE 002963901 96 @ 10-05
02/04 USDA PTA -1333M +0.27% -21F -119\$ -81CY\$ 84% REL
PROT +0.16% -21P -100P\$ 04%ILE P\$
3 REC YD -1705M +7F -125\$ -9P -65P\$ -19CY\$
1 APP 02-04 PTAT -0.2 66% REL
5-11 365D 2X 26540M 4.8% 1284F 3.6% 961P DHIR

HUCKINS GOLIATH SHAWNA 003059322 77 @ 3-00
02/04 USDA PTA +126M +0.22% +39F +41\$ +53CY\$ 58% REL
PROT +0.02% +7P +49P\$ 83%ILE P\$
02/04 USDA PPA -134M +95F +66\$ +5P +82P\$ +92CY\$
4 REC YD +308M +102F +105\$ +15P +121P\$ +129CY\$
2 APP 02-04 PTAT -0.4 53% REL CPI +61
2-00 261D 3X 17340M 5.1% 876F 3.3% 567P DHI
3-09 231D 2X 14030M 4.8% 673F 3.3% 456P DHI

ROZELYN PAT MAR P GOLIATH-ET 000600974 (007G0302)
02/04 USDA PTA +234M +0.22% +45F +54\$ +77CY\$ 99% REL
PROT +0.03% +13P +69P\$ 99% REL
AGA 02-04 PTAT -0.1 99% REL / PTI+2147

ST SR BD DF RA TW RL FA FU RH RW UC UD TP TL
26 31 37 36 27 17 35 23 16 15 23 23 15 18 12

LEBANON VALLEY MAGIC SARA 003012360 85 @ 3-11
02/04 USDA PTA +59M +0.07% +13F +15\$ +17CY\$ 68% REL
PROT 0.0% +2P +16P\$ 25%ILE P\$
5 REC YD +263M +40F +52\$ +6P +52P\$ +51CY\$
2 APP 02-04 PTAT -0.4 56% REL
1-10 318D 2X 14150M 4.8% 682F 3.2% 454P DHIR
2-10 305D 2X 13890M 4.6% 634F 3.4% 467P DHIR
3-10 325D 2X 21020M 4.7% 986F 3.3% 700P DHIR
4-10 359D 2X 24200M 5.0% 1205F* 3.2% 771P DHIR
6-00 333D 2X 21970M 4.0% 880F 3.5% 768P DHIR

LEBANON VALLEY GUNS SALLEY PTA -29\$ 72 @ 2-00
LEBANON VALLEY BILLYS SUNNY PTA +12\$ 80 @ 2-02
HUCKINS LUTHER SOPHIE PTA +60\$ 75 @ 2-05
2-04 285D 2X 15930M 4.8% 760F 3.1% 497P DHI

LOT# 19 \$ 1,050

DUTCH MILLS R BLOSSOM

003083332

BORN: 06-21-03 TATTOO LE Y734
BREEDER: KEITH YOUNG
PLEASANT LAKE IN 46779
OWNER: CROSHAW B+LAMBERT N+SMITH RITA
3050 CHESTNUT GROVE
PARKSVILLE KY 40464
502-817-1513

SELLING OPEN

PA: +737M -.01% +30F +80\$ -.02% +20P +86P\$ +85CY\$
PTAT +0.9
ST SR DF BD FA RL RA TW
-1.6 -0.3 -0.8 -0.4 L0.4 S0.5 H1.3 -0.4
FU RW RH TP TL UC UD
+0.4 -0.1 -0.1 W0.2 +1.0 +0.1 S0.1

JENSGOLDEN PROKING ROYAL OAK 000602216 (007G0330)
02/04 USDA PTA +1012M +0.08% +57F +123\$ +149CY\$ 93% REL
PROT 0.0% +33P +143P\$ 93% REL
AGA 02-04 PTAT +1.5 90% REL

RIPLEY FARMS R OAK ROYALTY-ET 000604259 (014G0999)
PA: +1567M -.04% +63F +170\$ -.07% +40P +178P\$ +172CY\$
PTAT +2.0
ST SR DF BD FA RL RA TW
+4.0 +1.7 +2.8 +2.2 S0.2 0.0 L2.6 +1.8
FU RW RH TP TL UC UD
+0.8 +2.6 +2.5 C1.1 +0.3 +1.2 S0.1

RIPLEY FARMS ENHANCER RAINBOW-ET 003051803 90 @ 4-09
02/04 USDA PTA +2122M -0.15% +68F +217\$ +196CY\$ 56% REL
PROT -0.13% +46P +212P\$ 97%ILE P\$
2 REC YD +5535M +180F +569\$ +117P +550P\$ +505CY\$
2 APP 02-04 PTAT +2.4 54% REL
4-01 305D 3X 26850M 4.2% 1139F 2.8% 757P DHI

DUTCH MILLS T BONNIE 003050475 81 @ 4-02
02/04 USDA PTA -94M +0.01% -3F -10\$ -2CY\$ 58% REL
PROT +0.02% 0P -5P\$ 23%ILE P\$
02/04 USDA PPA -872M -3F -69\$ -19P -67P\$ -61CY\$
5 REC YD -662M -10F -59\$ -13P -55P\$ -48CY\$
3 APP 02-04 PTAT -0.1 54% REL
2-01 299D 2X 10190M 5.0% 512F 3.7% 377P DHI
3-01 302D 2X 12830M 5.1% 656F 3.7% 469P DHI
4-01 301D 2X 11760M 5.0% 586F 3.5% 412P DHI
4-10 305D 2X 10810M 5.0% 540F 3.7% 401P DHI

ROZELYN PENDERS TIMOTHY 000600965 (007G0303)
02/04 USDA PTA +411M -0.02% +15F +44\$ +75CY\$ 85% REL
PROT +0.04% +20P +65P\$ 85% REL
AGA 02-04 PTAT +0.3 85% REL

ST SR BD DF RA TW RL FA FU RH RW UC UD TP TL
22 23 26 33 10 25 36 20 26 37 37 29 26 24 39

DUTCH MILLS HENRY BO 003038068 82 @ 4-07
02/04 USDA PTA -26M -0.1% -16F -15\$ -32CY\$ 62% REL
PROT -0.03% -6P -26P\$ 07%ILE P\$
4 REC YD -131M -32F -36\$ -9P -48P\$ -54CY\$
3 APP 02-04 PTAT +0.3 59% REL
1-11 329D 2X 10870M 4.3% 469F 3.6% 387P DHIR
3-00 305D 2X 13270M 4.4% 582F 3.7% 486P DHIR
4-03 291D 2X 13600M 4.7% 637F 3.7% 497P DHIR

THIRD DAM: DUTCH MILLS PERFECT BLOSSOM 82 @ 4-05
5-04 305D 2X 16450M 4.2% 695F 3.6% 592P DHI
FOURTH DAM: DUTCH MILLS DUSTY BLOOM 81 @ 3-09

LOT# 20 \$ 4,100 - Land of Living Farm

BORN: 03-01-03 TATTOO LE H132
BREEDER & OWNER: GORDON & MARTHA HUCKINS
52 MAGOON RD
NEW HAMPTON NH 03256
603-968-9094

PA: +204M -.03% +4F +18\$ 0.0% +6P +21P\$ +21CY\$
PTAT +0.6
ST SR DF BD FA RL RA TW
+0.1 +0.2 +0.1 +0.3 S0.1 S0.1 L0.7 0.0
FU RW RH TP TL UC UD
-0.2 -0.1 -0.2 0.0 +0.3 -0.2 D0.5

HUCKINS DESTINY IDEAL 000604675

PA: +417M -.05% +11F +41\$ -.02% +10P +41P\$ +38CY\$
PTAT +1.2
ST SR DF BD FA RL RA TW
+1.6 +1.0 +0.9 +1.1 S0.4 P0.3 H0.6 +1.1
FU RW RH TP TL UC UD
+0.8 +0.5 +1.0 C0.1 +0.1 +0.3 S0.6

HUCKINS ENTICER MEREDITH 003067609 77 @ 3-04(80/70)

ST SR BD DF RA TW RL FA FU RH RW UC UD TP TL
32 26 25 25 31 23 18 21 27 23 27 31 30 24 28

HUCKINS IDEAL MORGAN 003081621

SELLING OPEN

HUCKINS SENTRY DESTINY 000603781

PA: +526M -.1% +8F +47\$ -.09% +3P +29P\$ +15CY\$
PTAT +1.4

SNIDERS MAGIC IRATE-TWIN 003047225 91 @ 4-09

02/04 USDA PTA +309M 0.0% +14F +35\$ +62CY\$ 53% REL
PROT +0.04% +16P +53P\$ 47%ILE P\$
02/04 USDA PPA +1698M +81F +195\$ +81P +279P\$ +319CY\$
1 REC YD +1514M +103F +199\$ +105P +339P\$ +414CY\$
2 APP 02-04 PTAT +0.9 54% REL
2-08 365D 2X 21210M 4.5% 953F 3.9% 825P DHI

GOLDEN WHEY MAGIC ENTICER 000602480 (014G0270)

02/04 USDA PTA +311M -0.03% +9F +31\$ +35CY\$ 90% REL
PROT -0.01% +9P +35P\$ 90% REL
AGA 02-04 PTAT +0.5 83% REL

HUCKINS NATHANIEL MILLIE 003053578

02/04 USDA PTA -330M -0.01% -17F -39\$ -29CY\$ 28% REL
PROT +0.04% -5P -34P\$ 04%ILE P\$
AGA 02-04 PTAT -0.2 25% REL

LOT# 21 \$ 1,275

LANAS PLACE ABERT VANESSA 003082053

BORN: 04-14-03 TATTOO LE T005
BREEDER: MARK AND GAIL LOVELESS
CROMWELL IN 46732
OWNER: BARNEY HORNBACK
707 SUNRISE LANE
ELIZABETHTOWN KY 42701
270-765-2441

SELLING OPEN

PA: +127M -.06% -4F +7\$ -.03% -1P 0P\$ -5CY\$
PTAT +0.7
ST SR DF BD FA RL RA TW
+0.2 +0.3 -0.3 +0.1 S0.1 S0.2 H0.3 -0.1
FU RW RH TP TL UC UD
+1.3 +0.2 +0.4 C0.1 -0.1 +0.1 S1.1

LANAS PLACE SENTRY ADELBERT 000603775

PA: +260M -.07% +2F +22\$ -.06% -1P +9P\$ -1CY\$
PTAT +0.7
ST SR DF BD FA RL RA TW
+4.2 +1.1 +1.4 +0.9 S0.7 S0.5 L0.8 +1.9
FU RW RH TP TL UC UD
-0.6 +1.0 +0.4 W0.7 +1.7 -0.2 D0.3

LANAS PLACE UNO VIOLET 003059279 90 @ 4-07 (90/87)

02/04 USDA PTA -7M -0.06% -9F -8\$ -10CY\$ 52% REL
PROT 0.0% -1P -9P\$ 23%ILE P\$
02/04 USDA PPA -73M -37F -35\$ -1P -34P\$ -33CY\$
3 REC YD -156M -37F -42\$ -1P -36P\$ -32CY\$
3 APP 02-04 PTAT +0.7 51% REL CPI +12
2-02 294D 2X 12240M 4.3% 526F 3.4% 418P DHI
3-02 305D 2X 17070M 4.0% 681F 3.3% 562P DHI

ST SR BD DF RA TW RL FA FU RH RW UC UD TP TL
34 31 35 27 24 29 26 23 30 30 36 31 29 26 27

LANAS PLACE YANCY VIVIAN PTA +66\$ 80 @ 2-06(85/77)

FUTURISTIC FRANK SENTRY-ET 000601029 (021G0343)

02/04 USDA PTA +720M -0.03% +27F +77\$ +52CY\$ 93% REL
PROT -0.08% +10P +64P\$ 93% REL
AGA 02-04 PTAT +1.2 92% REL

WILL O WEST SMOKEY ADELLE 003011278 82 @ 6-02

02/04 USDA PTA -200M -0.1% -23F -34\$ -53CY\$ 40% REL
PROT -0.03% -11P -47P\$ 03%ILE P\$
3 APP 02-04 PTAT +0.2 52% REL
2-02 365D 2X 18700M 4.0% 749F 3.5% 646P DHIR

LINDENHOF PERFECTO UNO 000602166 (001G0386)

02/04 USDA PTA -64M +0.06% +6F 0\$ +2CY\$ 71% REL
PROT 0.0% -1P +1P\$ 71% REL
AGA 02-04 PTAT +1.4 70% REL

CLARAVALE S VIVIAN 003041466 73 @ 3-06

02/04 USDA PTA +87M -0.09% -9F -1\$ -20CY\$ 48% REL
PROT -0.05% -4P -13P\$ 05%ILE P\$
02/04 USDA PPA +350M -25F +7\$ -13P -35P\$ -62CY\$
1 REC YD +491M -29F +15\$ -11P -30P\$ -59CY\$
2 APP 02-04 PTAT -0.9 49% REL
2-06 305D 2X 16530M 4.0% 669F 3.4% 556P DHIR



SC Sunny Day Jay Tipster
 Res. All-American Summer Yearling 1996
 Granddam of Lot #22

LOT# 22 \$ 1,300 **BHGF LORRY TRINITY 003078412**

BORN: 09-18-02 TATTOO RE B35 TATTOO LE B35
 BREEDER & OWNER: WILLIAM & JANIS BUDNER
 BUDNERS HICKORY GROVE
 79 BIRCH RD
 DAISYTOWN PA 15427
 724-938-2755

PASTURE BRED BEGINNING 2/10/04 TO
 BHGF RAGIS TOMFOOLERY 000604877

PA: +929M -.01% +40F +103\$ -.04% +25P +110P\$ +108CY\$
 PTAT +0.6
 ST SR DF BD FA RL RA TW
 +0.4 +1.4 +0.5 +1.7 L0.1 P0.1 0.0 +1.1
 FU RW RH TP TL UC UD
 -0.3 +0.6 +0.5 C0.1 -0.9 -0.1 D0.6

OAKLANDS MERCURY 000597376 (003G0184)
 02/04 USDA PTA +428M +0.08% +32F +58\$ +76CY\$ 97% REL
 PROT +0.01% +16P +71P\$ 97% REL
 AGA 02-04 PTAT -0.8 96% REL

TROTACRE MERCURY LORRY-ET 000602120 (014G0258)
 02/04 USDA PTA +1403M -0.02% +58F +154\$ +142CY\$ 97% REL
 PROT -0.09% +31P +152P\$ 97% REL
 AGA 02-04 PTAT +0.7 97% REL PTI +177
 ST SR DF BD FA RL RA TW
 -1.0 +2.5 +0.1 +3.1 0.0 0.0 H0.7 +2.0
 FU RW RH TP TL UC UD
 -0.7 +0.9 +0.5 0.0 +0.3 +1.0 D1.6

TROTACRE FAYETTE LORETTA 002938801 92 @ 4-09
 02/04 USDA PTA +1472M -0.17% +37F +143\$ +144CY\$ 88% REL
 PROT -0.07% +37P +149P\$ 92%ILE P\$
 02/04 USDA PPA +5648M +146F +551\$ +149P +590P\$ +579CY\$
 4 REC YD +4116M +97F +394\$ +105P +415P\$ +403CY\$
 2 APP 02-04 PTAT +2.1 78% REL
 GOLD STAR DAM -92
 5-07 365D 2X 32710M* 4.0% 1318F* 3.3% 1067P* DHIR

SC SUNNY DAY BOSSMAN TIPSTER 003057253 76 @ 4-07(75/80)
 02/04 USDA PTA +455M +0.01% +22F +53\$ +74CY\$ 51% REL
 PROT +0.02% +18P +68P\$ 51%ILE P\$
 02/04 USDA PPA +756M +49F +97\$ +32P +127P\$ +140CY\$
 2 REC YD +752M +49F +97\$ +32P +127P\$ +140CY\$
 2 APP 02-04 PTAT +0.4 37% REL CPI +90
 2-08 305D 2X 9900M 5.2% 513F 3.5% 342P DHI
 4-00 305D 2X 12210M 4.4% 543F 3.5% 424P DHI

MARFRED BOSSMAN-ET 000601056 (007G0306)
 02/04 USDA PTA +341M -0.01% +13F +37\$ +38CY\$ 94% REL
 PROT -0.01% +9P +39P\$ 95% REL
 AGA 02-04 PTAT +1.0 95% REL

ST SR BD DF RA TW RL FA FU RH RW UC UD TP TL
 31 22 23 18 31 20 21 23 18 22 21 16 34 18 24

SC SUNNY DAY JAY TIPSTER 003038387 83 @ 4-03
 02/04 USDA PTA +658M -0.01% +27F +72\$ +119CY\$ 58% REL
 PROT +0.06% +31P +104P\$ 62%ILE P\$
 02/04 USDA PPA +2348M +100F +260\$ +90P +333P\$ +362CY\$
 3 REC YD +1615M +67F +178\$ +67P +238P\$ +264CY\$
 3 APP 02-04 PTAT -0.2 52% REL
 2-00 309D 2X 15200M 4.8% 728F 3.5% 531P DHIR
 3-00 295D 2X 21000M 4.8% 998F 3.6% 753P DHIR
 RES ALL-AMERICAN SUMMER YEARLING 1996
 JR CHAMPION SC STATE FAIR 1996

THIRD DAM: SC SUNNY DAY ARNIE TIPSTER 84 @ 2-10
 2-00 314D 2X 19780M 4.2% 840f 3.5% 692P DHI
FOURTH DAM: MYRTLEDALES FAYETTE TIPPY 87 @ 4-02
 5-03 365D 2X 22890M 4.8% 1094F 3.4% 783P DHI
FIFTH DAM: MYRTLEDALES CHUCK TAFFY 85 @ 3-05

LOT# 23 \$ scratch**DUTCH MILLS DESIGN BARBY****003080296**

BORN: 09-30-02 TATTOO LE Y728
 BREEDER: KEITH YOUNG
 PLEASANT LAKE IN 46779
 OWNER: CROSHAW DAVID+J ELLIS+BERRYMAN ST
 3050 CHESTNUT GROVE RIDGE
 PARKSVILLE KY 40464
 502-817-1513

SELLING OPEN

PA: +669M -.07% +19F +66\$ -.02% +19P +74P\$ +75CY\$
 PTAT +0.6
 ST SR DF BD FA RL RA TW
 0.0 +0.6 +0.4 +0.9 L0.1 S0.1 H0.2 +0.5
 FU RW RH TP TL UC UD
 -0.2 +0.8 +0.4 W0.2 +1.5 +0.3 D1.0

DUTCH MILLS MAGIC DESIGN 000604253

PA: +1078M -.15% +23F +101\$ -.04% +29P +108P\$ +106CY\$
 PTAT +0.3
 ST SR DF BD FA RL RA TW
 +0.3 +0.9 +1.0 +1.0 L0.3 S0.8 H0.2 +0.7
 FU RW RH TP TL UC UD
 -0.9 +1.3 +0.7 W0.9 -0.1 -0.1 D1.9

DUTCH MILLS LOGIC BUNNY 003066007 80 @ 2-00

02/04 USDA PTA +260M +0.02% +15F +32\$ +43CY\$ 47% REL
 PROT +0.01% +10P +40P\$ 38%ILE P\$
 02/04 USDA PPA +439M +26F +55\$ +18P +70P\$ +77CY\$
 1 REC YD +617M +48F +86\$ +32P +122P\$ +139CY\$
 1 APP 02-04 PTAT +0.9 46% REL CPI +82
 2-06 305D 2X 10450M 4.6% 479F 3.4% 358P DHI
 ST SR BD DF RA TW RL FA FU RH RW UC UD TP TL
 29 30 32 21 17 32 27 23 14 34 30 15 34 22 35

NELLS GLOW ADMIRAL MAGIC 000598858 (021G0305)

02/04 USDA PTA +1088M -0.08% +34F +111\$ +117CY\$ 99% REL
 PROT -0.04% +29P +119P\$ 99% REL
 AGA 02-04 PTAT +0.7 99% REL

DUTCH MILLS B DELIA 003046126 80 @ 5-06

02/04 USDA PTA +1068M -0.22% +11F +91\$ +96CY\$ 53% REL
 PROT -0.04% +28P +98P\$ 34%ILE P\$
 02/04 USDA PPA +4190M +82F +387\$ +124P +443P\$ +452CY\$
 3 REC YD +3461M +61F +315\$ +99P +354P\$ +357CY\$
 3 APP 02-04 PTAT -0.1 52% REL
 4-03 305D 2X 19550M 3.8% 741F 3.3% 646P DHI

TROTACRE IDEAL LOGIC-ET 000602123 (001G0071)

02/04 USDA PTA +591M +0.01% +27F +67\$ +74CY\$ 95% REL
 PROT -0.01% +17P +74P\$ 95% REL
 AGA 02-04 PTAT +1.7 95% REL

DUTCH MILLS T BONNIE 003050475 81 @ 4-02

02/04 USDA PTA -94M +0.01% -3F -10\$ -2CY\$ 58% REL
 PROT +0.02% 0P -5P\$ 23%ILE P\$
 02/04 USDA PPA -872M -3F -69\$ -19P -67P\$ -61CY\$
 5 REC YD -662M -10F -59\$ -13P -55P\$ -48CY\$
 3 APP 02-04 PTAT -0.1 54% REL
 2-01 299D 2X 10190M 5.0% 512F 3.7% 377P DHI
 3-01 302D 2X 12830M 5.1% 656F 3.7% 469P DHI
 4-01 301D 2X 11760M 5.0% 586F 3.5% 412P DHI
 4-10 305D 2X 10810M 5.0% 540F 3.7% 401P DHI

LOT# 24 \$ 1,200**HUCKINS ENTICER TIA****003081617**

BORN: 08-08-02 TATTOO LE H127
 BREEDER & OWNER: GORDON & MARTHA HUCKINS
 52 MAGOON RD
 NEW HAMPTON NH 03256
 603-968-9094

PASTURE BRED AFTER SEPT. 1, 2003 TO
 HUCKINS GOLD DIGGER 000604676

PA: +794M -.06% +26F +81\$ -.04% +19P +83P\$ +79CY\$
 PTAT +0.2
 ST SR DF BD FA RL RA TW
 -0.9 -0.4 +0.4 -0.1 L0.2 S1.2 H0.4 -0.1
 FU RW RH TP TL UC UD
 +1.0 +0.2 +1.0 0.0 -1.3 +0.5 S0.4

GOLDEN WHEY MAGIC ENTICER 000602480 (014G0270)

02/04 USDA PTA +311M -0.03% +9F +31\$ +35CY\$ 90% REL
 PROT -0.01% +9P +35P\$ 90% REL
 AGA 02-04 PTAT +0.5 83% REL
 ST SR DF BD FA RL RA TW
 -1.2 -0.1 +0.3 -0.2 S0.4 S0.8 H1.7 +0.1
 FU RW RH TP TL UC UD
 +2.1 +0.6 +1.4 C0.9 -0.6 +1.2 S1.0

HUCKINS TRUMPET TAFFY 003061264 81 @ 3-01

02/04 USDA PTA +1277M -0.08% +42F +132\$ +123CY\$ 50% REL
 PROT -0.07% +29P +131P\$ 72%ILE P\$
 02/04 USDA PPA +1824M +77F +202\$ +31P +180P\$ +156CY\$
 2 REC YD +1468M +73F +171\$ +17P +138P\$ +109CY\$
 2 APP 02-04 PTAT -0.1 52% REL CPI +125
 1-11 365D 2X 14010M 4.3% 601F 3.2% 442P DHI
 ST SR BD DF RA TW RL FA FU RH RW UC UD TP TL
 27 32 38 19 26 32 34 21 26 26 22 32 37 18 19

HUCKINS GOLD TANYA 77 @ 2-08 (75/80)

NELLS GLOW ADMIRAL MAGIC 000598858 (021G0305)

02/04 USDA PTA +1088M -0.08% +34F +111\$ +117CY\$ 99% REL
 PROT -0.04% +29P +119P\$ 99% REL
 AGA 02-04 PTAT +0.7 99% REL

GOLDEN WHEY FAYS ELLIE 002974986 86 @ 7-02

02/04 USDA PTA +667M +0.1% +45F +87\$ +127CY\$ 80% REL
 PROT +0.04% +29P +115P\$ 98%ILE P\$
 5 REC YD +1997M +122F +251\$ +82P +324P\$ +355CY\$
 2 APP 02-04 PTAT +0.4 70% REL
 GOLD STAR DAM - 94
 4-06 365D 2X 20040M 5.1% 1018F 3.7% 740P DHIR

SPRING WALK KARIS TRUMPET 000601647 (001G0368)

02/04 USDA PTA +1910M -0.17% +55F +191\$ +177CY\$ 97% REL
 PROT -0.12% +43P +189P\$ 97% REL
 AGA 02-04 PTAT -0.4 97% REL

LEBANON VALLEY MAGIC TANYA 003033156 90 @ 4-06

02/04 USDA PTA +1081M -0.08% +35F +111\$ +128CY\$ 53% REL
 PROT -0.02% +32P +126P\$ 90%ILE P\$
 2 REC YD +4485M +143F +459\$ +136P +525P\$ +538CY\$
 3 APP 02-04 PTAT +0.8 51% REL
 GOLD STAR DAM - 99
 2-02 325D 2X 14480M 4.6% 662F 3.4% 499P DHIR
 3-02 305D 2X 25510M 3.8% 971F 3.4% 856P DHIR
 4-04 305D 2X 24720M 4.3% 1061F 3.6% 895P DHI

LEBANON VALLEY BILLYS CARLA PTA +84\$ 81 @ 3-11

3-03 305D 3X 18570M 4.7% 869F 3.1% 567P DHI

LOT# 25 \$ 850

BORN: 03-12-02

BREEDER & OWNER: ERNST RONALD E
12289 FT LOUDON ROAD
MERCERSBURG PA 17236
717-860-8509**MYOWN MAGIC POKER 000602889 (001G0400)**02/04 USDA PTA +1397M -0.06% +52F +149\$ +169CY\$ 92% REL
PROT -0.03% +41P +167P\$ 92% REL
AGA 02-04 PTAT +0.6 88% REL PTI +187
ST SR DF BD FA RL RA TW
+2.6 +0.3 +2.6 -0.3 L0.5 S0.4 L1.5 +1.3
FU RW RH TP TL UC UD
-1.7 +1.9 +1.3 W1.4 -0.3 +0.2 D1.6**MAGIC STAR MAGNOLIA 003067577**PA: +399M -0.01% +17F +44\$ +0.01% +15P +56P\$ +61CY\$
PTAT -0.8
ST SR DF BD FA RL RA TW
-0.9 -0.4 -0.0 -0.7 S0.1 S0.1 L0.7 -0.2
FU RW RH TP TL UC UD
-1.3 -0.5 -1.0 W0.5 -0.1 -0.2 D1.3**LOT# 26 \$ 825**

BORN: 02-10-02

BREEDER & OWNER: ERNST RONALD E
12289 FT LOUDON ROAD
MERCERSBURG PA 17236**MYOWN MAGIC POKER 000602889 (001G0400)**02/04 USDA PTA +1397M -0.06% +52F +149\$ +169CY\$ 92% REL
PROT -0.03% +41P +167P\$ 92% REL
AGA 02-04 PTAT +0.6 88% REL PTI +187
ST SR DF BD FA RL RA TW
+2.6 +0.3 +2.6 -0.3 L0.5 S0.4 L1.5 +1.3
FU RW RH TP TL UC UD
-1.7 +1.9 +1.3 W1.4 -0.3 +0.2 D1.6**PATRICK ROSEY BUD 003067576**PA: +122M -0.02% +2F +11\$ +0.02% +8P +21P\$ +26CY\$
PTAT -0.6
ST SR DF BD FA RL RA TW
-1.4 -0.8 0.0 -1.2 L0.4 0.0 L0.8 -0.3
FU RW RH TP TL UC UD
-1.1 +0.1 -0.5 W0.7 -0.3 -0.5 D0.9**LOT# 27 \$ 700**

BORN: 03-10-02

BREEDER & OWNER: ERNST RONALD E
12289 FT LOUDON ROAD
MERCERSBURG PA 17236**MYOWN MAGIC POKER 000602889 (001G0400)**02/04 USDA PTA +1397M -0.06% +52F +149\$ +169CY\$ 92% REL
PROT -0.03% +41P +167P\$ 92% REL
AGA 02-04 PTAT +0.6 88% REL PTI +187
ST SR DF BD FA RL RA TW
+2.6 +0.3 +2.6 -0.3 L0.5 S0.4 L1.5 +1.3
FU RW RH TP TL UC UD
-1.7 +1.9 +1.3 W1.4 -0.3 +0.2 D1.6**PATRICK AUGUSTA SNOW 003063475**PA: +288M -0.06% +4F +25\$ +0.02% +13P +39P\$ +45CY\$
PTAT -0.1
ST SR DF BD FA RL RA TW
-0.6 -0.4 +0.4 -0.6 L0.1 S0.1 L0.3 +0.3
FU RW RH TP TL UC UD
-0.6 +0.5 0.0 W0.2 0.0 -0.2 D0.6**MAGIC POKER MORGAN****003075952**

SELLING OPEN

NELLS GLOW ADMIRAL MAGIC 000598858 (021G0305)02/04 USDA PTA +1088M -0.08% +34F +111\$ +117CY\$ 99% REL
PROT -0.04% +29P +119P\$ 99% REL
AGA 02-04 PTAT +0.7 99% REL**MYOWN ENHANCER POLKA 003000603 87 @ 5-10**02/04 USDA PTA +1077M -0.05% +39F +114\$ +118CY\$ 68% REL
PROT -0.04% +28P +121P\$ 75%ILE P\$
3 REC YD +2787M +91F +287\$ +76P +311P\$ +309CY\$
3 APP 02-04 PTAT +1.0 62% REL
2-01 365D 2X 23910M 4.2% 1009F 3.4% 820P DHIR**RIVERWOOD MAGIC FABLE 000602254 (029G0941)**02/04 USDA PTA +499M -0.02% +19F +54\$ +68CY\$ 91% REL
PROT 0.0% +17P +65P\$ 91% REL
AGA 02-04 PTAT -1.0 84% REL**PATRICK MOLLY MINX 003050647**PA: +299M +0.01% +15F +35\$ +0.02% +13P +48P\$ +53CY\$
PTAT -0.6**MAGIC POKER SOPHIA****003075950**

SELLING OPEN

NELLS GLOW ADMIRAL MAGIC 000598858 (021G0305)02/04 USDA PTA +1088M -0.08% +34F +111\$ +117CY\$ 99% REL
PROT -0.04% +29P +119P\$ 99% REL
AGA 02-04 PTAT +0.7 99% REL**MYOWN ENHANCER POLKA 003000603 87 @ 5-10**02/04 USDA PTA +1077M -0.05% +39F +114\$ +118CY\$ 68% REL
PROT -0.04% +28P +121P\$ 75%ILE P\$
3 REC YD +2787M +91F +287\$ +76P +311P\$ +309CY\$
3 APP 02-04 PTAT +1.0 62% REL
2-01 365D 2X 23910M 4.2% 1009F 3.4% 820P DHIR**JIMCO PANSYS PATRICK 000600650 (029G0916)**02/04 USDA PTA +637M -0.01% +27F +71\$ +119CY\$ 96% REL
PROT +0.06% +31P +103P\$ 96% REL
AGA 02-04 PTAT -1.1 95% REL**TANGO TWINKLING REBA 003054743**PA: -393M -0.04% -23F -48\$ -0.02% -16P -62P\$ -67CY\$
PTAT 0.0**MAGIC POKER PEARL****003075951**

SELLING OPEN

NELLS GLOW ADMIRAL MAGIC 000598858 (021G0305)02/04 USDA PTA +1088M -0.08% +34F +111\$ +117CY\$ 99% REL
PROT -0.04% +29P +119P\$ 99% REL
AGA 02-04 PTAT +0.7 99% REL**MYOWN ENHANCER POLKA 003000603 87 @ 5-10**02/04 USDA PTA +1077M -0.05% +39F +114\$ +118CY\$ 68% REL
PROT -0.04% +28P +121P\$ 75%ILE P\$
3 REC YD +2787M +91F +287\$ +76P +311P\$ +309CY\$
3 APP 02-04 PTAT +1.0 62% REL
2-01 365D 2X 23910M 4.2% 1009F 3.4% 820P DHIR**JIMCO PANSYS PATRICK 000600650 (029G0916)**02/04 USDA PTA +637M -0.01% +27F +71\$ +119CY\$ 96% REL
PROT +0.06% +31P +103P\$ 96% REL
AGA 02-04 PTAT -1.1 95% REL**PRIDE I GUSSY PAIGE 003027029**PA: -62M -0.11% -19F -20\$ -0.02% -5P -26P\$ -29CY\$
PTAT +1.0

LOT# 28 \$ 1,050

HUCKINS COMMANDO MOLLY

003077273

BORN: 07-11-02 TATTOO LE H126
BREEDER & OWNER: GORDON & MARTHA HUCKINS
52 MAGOON RD
NEW HAMPTON NH 03256
603-968-9094

PASTURE BRED BEGINNING SEPT. 1, 2003 TO
HUCKINS GOLD DIGGER 000604676

PA: +623M -.03% +24F +67\$ 0.0% +21P +79P\$ +83CY\$
PTAT +0.3
ST SR DF BD FA RL RA TW
+0.1 +0.1 -0.2 +0.2 L0.1 L0.1 +0.2
FU RW RH TP TL UC UD
+0.5 0.0 +0.6 C0.2 +0.3 +0.5 S0.8

PAFARMS SABER COMMANDO 000603524 (014G0283)
02/04 USDA PTA +849M -0.04% +31F +90\$ +103CY\$ 81% REL
PROT -0.02% +25P +101P\$ 81% REL
AGA 02-04 PTAT +0.6 74% REL PTI +119
ST SR DF BD FA RL RA TW
+0.2 +0.1 -0.4 +0.3 L0.2 S0.2 L0.2 +0.3
FU RW RH TP TL UC UD
+1.0 0.0 +1.1 C0.4 +0.6 +1.0 S1.6

HUCKINS BOSSMAN MINDY-TWIN 003067607
02/04 USDA PTA +396M -0.01% +16F +43\$ +63CY\$ 43% REL
PROT +0.02% +16P +57P\$ 63%ILE P\$
02/04 USDA PPA +1317M +32F +127\$ +44P +154P\$ +163CY\$
1 REC YD +2511M +34F +220\$ +70P +245P\$ +245CY\$

THIRD DAM: BOYDS MINNIE MISSY MIDNITE 90 @ 5-07
3-02 365D 2X 18250M 5.0% 917F 3.9% 711P DHI

LOT# 29 \$ scratch

BORN: 03-14-02 TATTOO LE 39DL
BREEDER: JOHN MYERS
WORTON MD 21678
OWNER: EMILY HOY
1336 W TERRACE DR
PLANT CITY FL 33565

PA: +261M -.04% +6F +25\$ -.03% +5P +22P\$ +19CY\$
PTAT +0.4
ST SR DF BD FA RL RA TW
-0.5 -0.1 -0.2 +0.1 S0.1 P0.2 H0.1 +0.1
FU RW RH TP TL UC UD
+0.2 -0.1 -0.2 C0.1 +0.2 +0.2 D0.2

DOGWOOD LANE MAIGES LEGEND 000604152
PA: +261M 0.0% +12F +29\$ -.02% +6P +29P\$ +28CY\$
PTAT +0.6
ST SR DF BD FA RL RA TW
+0.9 -0.4 +0.9 -0.6 S0.3 P0.1 H0.5 +0.1
FU RW RH TP TL UC UD
+0.2 +0.5 +0.8 C0.4 -0.7 -0.6 S0.3

DOGWOOD LANE BERNIES LEAH 003057577 87 @ 5-05(85/87)
02/04 USDA PTA +261M -0.07% +1F +21\$ +10CY\$ 49% REL
PROT -0.03% +3P +15P\$ 32%ILE P\$
02/04 USDA PPA +958M +22F +91\$ +23P +93P\$ +89CY\$
3 REC YD +517M +22F +57\$ +14P +62P\$ +61CY\$
2 APP 02-04 PTAT +0.3 47% REL CPI +20
2-07 258D 2X 10810M 4.2% 452F 3.4% 370P DHI
3-06 365D 2X 18840M 4.6% 860F 3.4% 645P DHI

ST SR BD DF RA TW RL FA FU RH RW UC UD TP TL
23 28 35 32 17 24 27 24 30 30 21 27 20 19 24

TAG LANE BUTTERMOST SABER 000601734 (009G0125)
02/04 USDA PTA +437M +0.11% +36F +62\$ +101CY\$ 97% REL
PROT +0.06% +23P +88P\$ 97% REL
AGA 02-04 PTAT -0.6 97% REL

PAFARMS SMOKEY CLAREESA-ET 003025710 90 @ 5-05
02/04 USDA PTA +1527M -0.13% +45F +153\$ +167CY\$ 73% REL
PROT -0.05% +42P +167P\$ 94%ILE P\$
02/04 USDA PPA +4122M +136F +425\$ +127P +491P\$ +505CY\$
4 REC YD +3362M +114F +349\$ +107P +409P\$ +425CY\$
4 APP 02-04 PTAT +1.8 64% REL
GOLD STAR DAM - 99
5-01 365D 2X 21425M 4.4% 942F 3.7% 803P DHIR

MARFRED BOSSMAN-ET 000601056 (007G0306)
02/04 USDA PTA +341M -0.01% +13F +37\$ +38CY\$ 94% REL
PROT -0.01% +9P +39P\$ 95% REL
AGA 02-04 PTAT +1.0 95% REL

HERSHYS MANDIE MINNIE 003050782 74 @ 2-06
02/04 USDA PTA +148M +0.07% +18F +26\$ +65CY\$ 53% REL
PROT +0.07% +16P +51P\$ 59%ILE P\$
02/04 USDA PPA -324M +27F -3\$ +20P +52P\$ +86CY\$
2 REC YD -368M +27F -7\$ +19P +48P\$ +83CY\$
2 APP 02-04 PTAT -0.1 50% REL
2-00 305D 2X 13650M 4.6% 629F 3.8% 521P DHI

DOGWOOD LANE LEGENDS LEA 003075578

SELLING FRESH & OPEN

SNIDERS ENHANCER BEN 000603217
02/04 USDA PTA +374M +0.06% +26F +50\$ +71CY\$ 63% REL
PROT +0.02% +16P +64P\$ 63% REL
AGA 02-04 PTAT +1.3 71% REL

DOGWOOD LANE HEATH MAIGE 003042061 78 @ 4-06
02/04 USDA PTA +148M -0.06% -3F +9\$ -15CY\$ 57% REL
PROT -0.06% -4P -6P\$ 23%ILE P\$
02/04 USDA PPA +804M +14F +73\$ +6P +48P\$ +29CY\$
5 REC YD +625M +24F +67\$ +5P +49P\$ +34CY\$
2 APP 02-04 PTAT -0.2 51% REL
3-06 364D 2X 18330M 4.8% 885F 3.6% 660P DHIR

DOGWOOD LANE TRUDYS BERNIE 000603614
02/04 USDA PTA +607M -0.18% -2F +45\$ +13CY\$ 54% REL
PROT -0.09% +5P +27P\$ 54% REL
AGA 02-04 PTAT +0.5 71% REL

DOGWOOD LANE SPECIAL LUCKY 003019805 62 @ 6-01
02/04 USDA PTA -11M -0.04% -6F -6\$ -11CY\$ 50% REL
PROT -0.01% -2P -9P\$ 21%ILE P\$
02/04 USDA PPA +925M +7F +77\$ +27P +88P\$ +90CY\$
2 REC YD +496M -3F +36\$ +11P +35P\$ +32CY\$
2 APP 02-04 PTAT -0.5 50% REL
2-10 346D 2X 15200M 4.6% 695F 3.6% 547P DHIR
3-11 365D 2X 16850M 4.6% 777F 3.8% 635P DHIR
5-01 365D 2X 16370M 4.5% 735F 3.8% 622P DHIR

LOT# 30 \$ 1,800

CBS ANTHONY JOANNE

003078299

BORN: 06-21-02 TATTOO LE M017
BREEDER: BERRYMAN ST+SMITH GLEN+CROSHAW DA
PARKSVILLE KY 40464
OWNER: JOSHUA O BRIEN
2022 RUCKER RD
CHRISTIANA TN 37037

BRED 9/27/03 TO TROTACRE LORAL TILLER-ET 000603341

PA: +184M -.1% -8F +8\$ -.04% 0P 0P\$ -7CY\$
PTAT +0.5
ST SR DF BD FA RL RA TW
+0.3 +0.2 +0.2 +0.4 L0.1 0.0 H0.4 +0.3
FU RW RH TP TL UC UD
-0.5 +0.2 -0.1 W0.6 +0.9 +0.2 D0.8

BERRYMAN FARM BOSS ANTHONY 000604644
PA: +264M -.09% -3F +18\$ -.03% +4P +14P\$ +10CY\$
PTAT +0.5
ST SR DF BD FA RL RA TW
+1.5 +0.5 -0.2 -0.3 0.0 S0.4 L0.8 +0.4
FU RW RH TP TL UC UD
+1.9 +0.2 +0.8 C0.6 -1.8 -0.7 S1.8

DIVERSITY GRAND HJ JADE 003043849 90 @ 6-08 (90/88)
5-10 237D 2X 13092M 3.9% 512F 3.2% 418P DHI

ST SR BD DF RA TW RL FA FU RH RW UC UD TP TL
40 35 40 45 25 30 25 25 40 40 32 20 25 25 38

2ND AGED COW TN VALLEY FAIR 2003
2ND AGED COW K Y STATE FAIR 2001
3RD 4-YEAR-OLD KY STATE FAIR 2000

LOT# 31 \$ 2,150

PINE GROVE OPTION RUB A DUB

003074559

BORN: 09-06-01 TATTOO LE S347
BREEDER: REUBEN MILLER
SUGARCREEK OH 44681
OWNER: BRIAN GILL
7588 BACK ORRVILLE RD
WOOSTER OH 44691
330-466-0498

DIVERSITY MAY JILL JENNIFER 82 @ 3-05
SELLING FRESH DEC. 1 2003

PA: +317M +.1% +29F +47\$ +.01% +12P +57P\$ +60CY\$
PTAT 0.0
ST SR DF BD FA RL RA TW
+0.1 +0.3 -0.2 +0.3 L0.5 P0.2 L1.5 -0.3
FU RW RH TP TL UC UD
+0.6 +0.2 +0.3 C0.7 -0.3 +0.8 S0.5

JENSGOLDEN BIONIC OPTION 000602643 (014G0273)
02/04 USDA PTA +616M +0.06% +36F +76\$ +88CY\$ 82% REL
PROT -0.01% +19P +86P\$ 83% REL
AGA 02-04 PTAT +1.1 77% REL
ST SR DF BD FA RL RA TW
+3.2 +0.7 +2.9 +1.7 L0.5 P0.4 L3.6 +0.5
FU RW RH TP TL UC UD
-1.4 +2.2 +1.3 C2.0 -1.2 +1.7 D1.2

PINE GROVE ANCHOR RIO 003062795 77 @ 3-03(81/77)
02/04 USDA PTA +18M +0.13% +21F +18\$ +33CY\$ 48% REL
PROT +0.03% +5P +27P\$ 67%ILE P\$
02/04 USDA PPA -638M +27F -27\$ -3P -4P\$ +13CY\$
2 REC YD -732M +24F -37\$ -5P -13P\$ +5CY\$
2 APP 02-04 PTAT -1.1 47% REL
2-01 291D 2X 10110M 5.2% 526F 3.6% 363P DHI

ST SR BD DF RA TW RL FA FU RH RW UC UD TP TL
16 27 31 12 22 13 11 26 39 35 14 37 36 19 30

MARFRED BOSSMAN-ET 000601056 (007G0306)
02/04 USDA PTA +341M -0.01% +13F +37\$ +38CY\$ 94% REL
PROT -0.01% +9P +39P\$ 95% REL
AGA 02-04 PTAT +1.0 95% REL

BERRYMAN FARM J AMELIA 003037617 73 @ 3-00
02/04 USDA PTA +186M -0.17% -18F 0\$ -18CY\$ 36% REL
PROT -0.05% -1P -11P\$ 12%ILE P\$
02/04 USDA PPA +385M -55F -14\$ -5P -42P\$ -61CY\$
1 REC YD +384M -76F -31\$ -9P -67P\$ -90CY\$
1 APP 02-04 PTAT -0.1 34% REL
1-11 305D 2X 11440M 3.3% 379F 3.2% 364P DHIR

SOLUM GRAND HENRY 000600174 (007G0331)
02/04 USDA PTA +351M -0.22% -19F +12\$ -26CY\$ 98% REL
PROT -0.09% -3P -10P\$ 98% REL
AGA 02-04 PTAT +0.6 97% REL

DIVERSITY PEN GINNYS JILL 002995970 85 @ 7-05
02/04 USDA PTA -141M 0.0% -7F -16\$ -21CY\$ 57% REL
PROT 0.0% -5P -20P\$ 08%ILE P\$
02/04 USDA PPA -28M -32F -28\$ -20P -66P\$ -89CY\$
4 REC YD +222M -8F +11\$ -5P -10P\$ -23CY\$
2 APP 02-04 PTAT -0.1 49% REL
1-10 316D 2X 13740M 4.0% 553F 3.3% 456P DHIR
3-00 241D 2X 12300M 4.0% 490F 3.3% 410P DHIR

LAESCHLAND CHOICE ADM BIONIC 000599173 (048G6331)
02/04 USDA PTA +669M -0.11% +12F +61\$ +37CY\$ 85% REL
PROT -0.08% +9P +48P\$ 85% REL
AGA 02-04 PTAT +1.6 80% REL

JENSGOLDEN FAYETTE ORIANNA 002913954 92 @ 9-09
02/04 USDA PTA +663M +0.1% +45F +87\$ +130CY\$ 86% REL
PROT +0.05% +30P +117P\$ 86%ILE P\$
5 REC YD +1945M +118F +244\$ +88P +331P\$ +371CY\$
2 APP 02-04 PTAT +0.6 75% REL
GOLD STAR DAM - 91
6-00 365D 2X 23210M 4.5% 1034F 3.8% 875P DHIR

LINDENHOF GOLIATH ANCHOR 000603252 (007G0359)
02/04 USDA PTA +102M +0.15% +27F +29\$ +18CY\$ 77% REL
PROT -0.03% -1P +23P\$ 77% REL
AGA 02-04 PTAT -1.3 76% REL

PINE GROVE LEGEND RUTH 003038877 85 @ 4-02
11/99 USDA PTA +794M +0.03% +41F +94\$ +136CY\$ 48% REL
PROT +0.04% +33P +123P\$ 73%ILE P\$
2 REC YD +2175M +141F +280\$ +100P +380P\$ +427CY\$
3 APP 02-04 PTAT -0.2 51% REL
2-00 295D 2X 13580M 4.7% 636F 3.6% 489P DHIA
2-11 296D 2X 15270M 4.9% 748F 3.8% 582P DHIA
3-10 305D 2X 15750M 4.6% 723F 3.9% 611P DHIA

THIRD DAM: PINE GROVE BUD RUBY 90 @ 5-05
4-09 360D 2X 17070M 5.2% 880F 3.6% 619P DHI

LOT# 32 \$ 1,800

LANG HAVEN DECISION DONNA

003073419

BORN: 09-01-01 TATTOO LE 583L
 BREEDER: DON LANGREHR & RICHARD SCHOMBURG
 WEST SALEM WI 54669
 OWNER: KELLEY A FRADY
 520 MOUNTAIN RD SW
 MCDONALD TN 37353

BRED
 8/20/03 TO LANTZ FARM ENHANCER VILTER-ET 000603214
 9/10/03 TO KNAPPS AWARD-ET 000603602

PA: +788M -.04% +30F +84\$ -.05% +19P +86P\$ +82CY\$
 PTAT +0.2
 ST SR DF BD FA RL RA TW
 -0.8 -0.5 -0.4 -0.8 L0.4 S0.1 L0.1 -0.3
 FU RW RH TP TL UC UD
 +0.6 -0.1 +0.3 W0.2 -0.2 0.0 S0.5

LANG HAVEN LORRY DECISION 000603947 (001G0413)
 PA: +1317M 0.0% +58F +148\$ -.04% +37P +160P\$ +160CY\$
 PTAT +0.4
 ST SR DF BD FA RL RA TW
 +0.9 +1.8 +1.4 +2.4 S0.2 P0.6 H0.4 +1.7
 FU RW RH TP TL UC UD
 -1.8 +1.7 +0.8 W0.7 +0.9 +0.1 D2.6

LANG HAVEN ST PETER DIPSY 003059048 70 @ 3-11(77/66)
 02/04 USDA PTA +259M -0.07% +1F +21\$ +3CY\$ 42% REL
 PROT -0.05% +1P +11P\$ 10%ILE P\$
 02/04 USDA PPA +330M -20F +9\$ -7P -20P\$ -39CY\$
 2 REC YD +976M +5F +79\$ +10P +54P\$ +34CY\$
 2 APP 02-04 PTAT -0.1 42% REL
 2-07 327D 2X 15350M 4.1% 632F 3.2% 486P DHI
 ST SR BD DF RA TW RL FA FU RH RW UC UD TP TL
 25 22 10 25 26 20 35 01 28 34 25 25 27 21 28

LOT# 33 \$ 1,150

GREEN RIDGE TRUMPET ELYSE

003079257

BORN: 02-15-02 TATTOO LE GRF5384
 BREEDER & OWNER: LEE RIGGS & FAMILY
 GREEN RIDGE FARM
 1161 VOLKMAN RD
 EVANSVILLE IN 47725
 812-867-5035

DUE 5/16/04 TO
 GREEN RIDGE NEON GLADIATOR 000604895

JOHNES VACCINATE

PA: +672M +.07% +37F +81\$ -.01% +20P +89P\$ +90CY\$
 PTAT -0.4
 ST SR DF BD FA RL RA TW
 +0.5 +0.1 +0.7 +0.5 L0.3 S1.1 H0.5 +0.3
 FU RW RH TP TL UC UD
 -0.3 +0.1 -0.7 C0.2 -1.5 -0.5 D0.8

SPRING WALK KARIS TRUMPET 000601647 (001G0368)
 02/04 USDA PTA +1910M -0.17% +55F +191\$ +177CY\$ 97% REL
 PROT -0.12% +43P +189P\$ 97% REL
 AGA 02-04 PTAT -0.4 97% REL
 ST SR DF BD FA RL RA TW
 +2.7 +0.7 +2.4 +1.7 L0.3 S1.9 L1.3 +1.8
 FU RW RH TP TL UC UD
 -2.1 +1.2 +0.3 W0.2 -1.8 -0.7 D3.7

GREEN RIDGE GOLIATH ELLA 003045940 83 @ 5-11(83/81)
 02/04 USDA PTA -567M +0.3% +19F -28\$ +4CY\$ 60% REL
 PROT +0.1% -4P -10P\$ 72%ILE P\$
 5 REC YD -1575M +24F -102\$ -22P -74P\$ -47CY\$
 4 APP 02-04 PTAT -0.4 56% REL
 2-00 350D 2X 11150M 5.1% 571F 3.9% 433P DHI
 3-02 305D 2X 15860M 5.1% 816F 3.8% 603P DHI
 4-01 305D 2X 16250M 5.4% 758F 3.8% 532P DHI
 5-03 344D 2X 16250M 5.4% 875F 3.7% 596P DHI
 6-04 305D 2X 11730M 5.1% 598F 3.4% 393P DHI
 ST SR BD DF RA TW RL FA FU RH RW UC UD TP TL
 27 38 41 24 04 26 23 12 28 18 30 21 26 26 32

GREEN RIDGE FANCY ELAINE 79 @ 3-01 (80/78)
 1-11 305D 2X 12310M 4.3% 525F 3.3% 406P DHI

TROTACRE MERCURY LORRY-ET 000602120 (014G0258)
 02/04 USDA PTA +1403M -0.02% +58F +154\$ +142CY\$ 97% REL
 PROT -0.09% +31P +152P\$ 97% REL
 AGA 02-04 PTAT +0.7 97% REL

LANG HAVEN JAY DIMPLE 003036108 88 @ 4-02
 02/04 USDA PTA +1231M +0.02% +58F +141\$ +178CY\$ 65% REL
 PROT +0.01% +42P +169P\$ 91%ILE P\$
 02/04 USDA PPA +3693M +204F +447\$ +130P +538P\$ +569CY\$
 3 REC YD +3429M +170F +399\$ +116P +474P\$ +498CY\$
 3 APP 02-04 PTAT +0.1 57% REL
 3-03 305D 2X 20790M 4.9% 1010F 3.5% 737P DHIA

STANDING ROCK ENHANC ST PETER 000603356
 02/04 USDA PTA +405M 0.0% +17F +45\$ +35CY\$ 60% REL
 PROT -0.04% +7P +40P\$ 60% REL
 AGA 02-04 PTAT +1.1 57% REL

DEN NET BRIGHTON DONNA 003053972
 02/04 USDA PTA -80M -0.09% -17F -20\$ -39CY\$ 47% REL
 PROT -0.03% -8P -32P\$ 01%ILE P\$
 02/04 USDA PPA -744M -58F -104\$ -36P -141P\$ -160CY\$
 1 REC YD -2943M -166F -359\$ -105P -434P\$ -461CY\$
 AGA 02-04 PTAT -0.1 34% REL

OAKLANDS MERCURY 000597376 (003G0184)
 02/04 USDA PTA +428M +0.08% +32F +58\$ +76CY\$ 97% REL
 PROT +0.01% +16P +71P\$ 97% REL
 AGA 02-04 PTAT -0.8 96% REL

SPRING WALK FRANKS KARI 002948720 90 @ 2-10
 02/04 USDA PTA +1280M -0.11% +38F +129\$ +120CY\$ 68% REL
 PROT -0.08% +29P +128P\$ 61%ILE P\$
 02/04 USDA PPA +4045M +183F +457\$ +115P +502P\$ +504CY\$
 2 REC YD +5057M +223F +567\$ +146P +627P\$ +633CY\$
 1 APP 02-04 PTAT +0.3 59% REL
 2-02 305D 2X 21880M 4.6% 1011F 3.4% 737P DHIA

ROZELYN PAT MAR P GOLIATH-ET 000600974 (007G0302)
 02/04 USDA PTA +234M +0.22% +45F +54\$ +77CY\$ 99% REL
 PROT +0.03% +13P +69P\$ 99% REL
 AGA 02-04 PTAT -0.1 99% REL

GREEN RIDGE CLARION EMMA 003029092 90 @ 4-10
 02/04 USDA PTA -758M +0.33% +14F -47\$ +10CY\$ 64% REL
 PROT +0.16% -1P -14P\$ 37%ILE P\$
 5 REC YD -1386M +46F -70\$ +13P +20P\$ +81CY\$
 3 APP 02-04 PTAT -0.2 56% REL
 2-03 305D 2X 11230M 5.5% 621F 4.1% 465P DHIA
 3-03 305D 2X 12080M 5.8% 699F 4.4% 526P DHIA
 4-04 305D 2X 16970M 5.5% 925F 4.1% 699P DHIR
 6-00 305D 2X 12100M 5.7% 687F 4.4% 527P DHI
 7-01 305D 2X 11590M 5.5% 633F 4.0% 459P DHI
 8-08 305D 2X 16310M 5.4% 882F 3.7% 609P DHI

GREEN RIDGE EL GATO ETTA PTA -23\$ 80 @ 6-03
 4-06 350D 2X 18270M 5.0% 912F 3.8% 696P DHI



Yellow Creek Magic Carlene EX-90
 4-03 305D 18,690M 4.3% 809F 3.6% 678P
 Paternal Granddam of Lot #34

LOT# 34 \$ scratch

GREEN RIDGE CARTER KELLY

003074187

BORN: 11-16-01 TATTOO LE GRF5104
 BREEDER & OWNER LEE RIGGS & FAMILY
 GREEN RIDGE FARM
 1161 VOLKMAN RD
 EVANSVILLE IN 47725
 812-867-5035

SELLING FRESH & OPEN

JOHNES VACCINATE

PA: +527M -.05% +16F +53\$ -.04% +12P +52P\$ +49CY\$
 PTAT +0.5
 ST SR DF BD FA RL RA TW
 -0.3 -0.1 -0.1 +0.2 S0.3 P0.2 H0.6 +0.1
 FU RW RH TP TL UC UD
 +0.5 +0.4 +0.8 C0.2 +0.9 +0.2 S0.2

GREEN RIDGE TRUMPET CARTER 000604198
 PA: +1157M -.05% +43F +123\$ -.05% +30P +129P\$ +126CY\$
 PTAT +0.3
 ST SR DF BD FA RL RA TW
 +1.9 +0.5 +2.1 +1.3 0.0 S0.8 L0.9 +1.1
 FU RW RH TP TL UC UD
 -1.1 +1.0 +0.9 W0.7 -0.9 -0.6 D2.1

GREEN RIDGE BILLY JO KATE 003033181 88 @ 5-04
 05/01 USDA PTA -103M -0.05% -12F -18\$ -28CY\$ 52% REL
 PROT -0.02% -6P -25P\$ 25%ILE P\$
 05/01 USDA PPA +892M +27F +90\$ +21P +91P\$ +87CY\$
 3 REC YD +705M +11F +63\$ +14P +59P\$ +52CY\$
 4 APP 02-04 PTAT +0.7 53% REL CPI -6
 1-11 305D 2X 12110M 4.1% 491F 3.4% 413P DHIA
 3-02 305D 2X 17440M 4.7% 811F 3.5% 606P DHIR
 4-04 305D 2X 15070M 4.3% 655F 3.7% 552P DHIR
 7-05 305D 2X 15800M 4.1% 644F 2.9% 459P DHI

ST SR BD DF RA TW RL FA FU RH RW UC UD TP TL
 30 27 48 30 18 36 31 27 46 46 37 31 26 25 40

SPRING WALK KARIS TRUMPET 000601647 (001G0368)
 02/04 USDA PTA +1910M -0.17% +55F +191\$ +177CY\$ 97% REL
 PROT -0.12% +43P +189P\$ 97% REL
 AGA 02-04 PTAT -0.4 97% REL

YELLOW CREEK MAGIC CARLENE 003034270 90 @ 5-01
 02/04 USDA PTA +404M +0.08% +31F +56\$ +75CY\$ 64% REL
 PROT +0.02% +16P +69P\$ 67%ILE P\$
 02/04 USDA PPA +1157M +63F +139\$ +36P +158P\$ +163CY\$
 5 REC YD +837M +62F +114\$ +31P +138P\$ +147CY\$
 4 APP 02-04 PTAT +1.0 60% REL
 GOLD STAR DAM - 99
 4-03 305D 2X 18690M 4.3% 809F 3.6% 678P DHIR

LAESCHLAND SMOKIN BILLY JO 000601641 (029G0938)
 02/04 USDA PTA -509M 0.0% -22F -57\$ -58CY\$ 95% REL
 PROT +0.03% -13P -59P\$ 95% REL
 AGA 02-04 PTAT +0.8 91% REL

HOOSIERLAND J KRISTINE 003011839 84 @ 2-01
 02/04 USDA PTA -546M -0.09% -38F -72\$ -112CY\$ 50% REL
 PROT -0.06% -26P -99P\$ 00%ILE P\$
 02/04 USDA PPA -604M -76F -107\$ -51P -182P\$ -222CY\$
 1 REC YD -1800M -150F -258\$ -105P -386P\$ -451CY\$
 1 APP 02-04 PTAT +0.2 44% REL
 2-00 201D 2X 8260M 3.3% 275F 3.0% 250P DHIA

LOT# 35 \$ 2,100

FISHER FARMS SOPHIE 003074938

BORN: 12-02-01 TATTOO LE AF3
BREEDER: ANNA FISHER
SCOTTSVILLE KY 42164
OWNER: RACHEL ORMAN
2122 RUCKER RD
CHRISTIANA TN 37037

BRED 9/27/03 TO TROTACRE LORAL TILLER 000903341

PA: +413M -.09% +4F +35\$ -.08% +2P +19P\$ +7CY\$
PTAT +0.6

BERRYMAN SENTRY BARKLEY 000603919
PA: +512M -.01% +21F +56\$ -.05% +9P +50P\$ +43CY\$
PTAT +1.1
ST SR DF BD FA RL RA TW
+3.3 +0.9 +1.4 +0.9 S0.6 S0.6 L0.7 +1.3
FU RW RH TP TL UC UD
+0.5 +0.7 +0.5 C0.3 +0.3 +0.4 S0.9

FISHER FARMS JENNY 003054520
02/04 USDA PTA +314M -0.17% -14F +13\$ -28CY\$ 40% REL
PROT -0.1% -5P -11P\$ 06%ILE P\$
02/04 USDA PPA +731M -23F +38\$ -9P -14P\$ -49CY\$
1 REC YD +899M -17F +55\$ -9P -4P\$ -44CY\$

FUTURISTIC FRANK SENTRY-ET 000601029 (021G0343)
02/04 USDA PTA +720M -0.03% +27F +77\$ +52CY\$ 93% REL
PROT -0.08% +10P +64P\$ 93% REL
AGA 02-04 PTAT +1.2 92% REL

LAMBRECHT PERFECTO BONNIE 003011374 88 @ 5-03
02/04 USDA PTA +304M +0.01% +15F +35\$ +34CY\$ 62% REL
PROT -0.02% +7P +35P\$ 64%ILE P\$
02/04 USDA PPA +1637M +76F +187\$ +46P +204P\$ +204CY\$
4 REC YD +1114M +57F +131\$ +30P +140P\$ +139CY\$
4 APP 02-04 PTAT +1.0 57% REL
4-02 365D 2X 21160M 4.6% 969F 3.6% 769P DHIR

LONGMEDO PENDER VELOUR-ET 000601747 (014G0253)
02/04 USDA PTA +1916M -0.4% +16F +160\$ +107CY\$ 96% REL
PROT -0.18% +31P +134P\$ 96% REL
AGA 02-04 PTAT +0.4 94% REL

FISHER FARMS CAROLINE 003009145 89 @ 8-01
02/04 USDA PTA -1331M +0.1% -45F -138\$ -167CY\$ 42% REL
PROT +0.01% -42P -161P\$ 00%ILE P\$
2 APP 02-04 PTAT -1.3 43% REL
4-02 305D 2X 14750M 4.5% 667F 3.7% 544P DHIA
5-02 305D 2X 14960M 4.4% 665F 3.7% 549P DHIA
6-05 305D 2X 13520M 4.6% 625F 3.7% 494P DHIR
7-06 305D 2X 14820M 4.1% 615F 3.6% 528P DHI

FISHER FARMS HELEN PTA -91\$ 88 @ 3-10
2-04 305D 2X 10980M 5.1% 557F 3.6% 394P DHIR
FISHER FARMS KATIE PTA -115\$ 85 @ 3-00

LOT# 36 \$ scratch

SCOJON FRED SUE 003071210

BORN: 03-22-01 TATTOO RE JA41TATTOO LE JA41
BREEDER & OWNER: JONATHAN ADAMS
SCOJON GUERNSEYS
RT 3 BOX 721
BRODHEAD KY 40409
606-758-8674

FRESH 2/1/04
BRED 3/10/04 TO TROTACRE LORAL TILLER-ET 000603341

PA: +192M -.1% -8F +8\$ -.05% -2P -4P\$ -12CY\$
PTAT +0.4

SCOJON MIRACLE SMOKE FRED 000602435
PA: -320M -.1% -31F -49\$ -.05% -18P -70P\$ -81CY\$
PTAT +0.8
ST SR DF BD FA RL RA TW
+2.1 +0.9 +1.0 +1.2 S0.2 P0.1 L1.3 +0.9
FU RW RH TP TL UC UD
+0.3 +1.2 +1.2 C0.5 +0.8 -0.2 D0.3

WAMPANOAG FAYETTE SMOKEY 000598109 (014G0208)
02/04 USDA PTA +658M -0.25% -11F +42\$ -4CY\$ 99% REL
PROT -0.12% +2P +16P\$ 99% REL
AGA 02-04 PTAT +1.6 99% REL / PTI+2147

SCOJON CORA MIRACLE 002887779
02/04 USDA PTA -1298M +0.05% -50F -140\$ -158CY\$ 45% REL
PROT +0.03% -38P -156P\$ 00%ILE P\$
7-11 305D 2X 14820M 4.4% 649F 3.4% 511P DHIA

NELLS GLOW ADMIRAL MAGIC 000598858 (021G0305)
02/04 USDA PTA +1088M -0.08% +34F +111\$ +117CY\$ 99% REL
PROT -0.04% +29P +119P\$ 99% REL
AGA 02-04 PTAT +0.7 99% REL

BRASWELL MAGICS DESTINY 003057381
02/04 USDA PTA +704M -0.1% +14F +65\$ +57CY\$ 44% REL
PROT -0.05% +15P +63P\$ 49%ILE P\$
02/04 USDA PPA +1053M +19F +96\$ +24P +96P\$ +89CY\$
1 REC YD +647M +8F +56\$ +17P +60P\$ +59CY\$
2-05 302D 2X 14600M 4.2% 608F 3.1% 456P DHI
3-05 285D 2X 13760M 4.6% 639F 3.3% 460P DHI

BRASWELL FRANKS DEBBIE 003040953 74 @ 2-10
02/04 USDA PTA +532M -0.15% 0F +41\$ +15CY\$ 58% REL
PROT -0.08% +5P +26P\$ 32%ILE P\$
02/04 USDA PPA +1502M +34F +143\$ +30P +134P\$ +120CY\$
3 REC YD +1260M +47F +134\$ +28P +133P\$ +124CY\$
1 APP 02-04 PTAT -1.2 43% REL
2-02 305D 2X 13200M 4.6% 609F 3.6% 477P DHIR
3-03 281D 2X 16430M 4.7% 766F 3.5% 571P DHIR
4-02 305D 2X 15600M 4.5% 699F 3.5% 542P DHI

THIRD DAM: BRASWELL DANES DELORIS 85 @ 8-04
7-11 305D 2X 18100M 3.1% 556F 3.1% 564P DHI

LOT# 37 \$ 2,350

HILLHAPPY BREIGHTON JULYBUG-TWIN

003074287

BORN: 07-14-01 TATTOO RE H9 TATTOO LE H9
BREEDER & OWNER: KELLEY FRADY
520 MOUNTAIN RD SW
MCDONALD TN 37353

SELLING FRESH
BRED 3/15/04 TO SNIDERS OPTION AARON-ET 000604670

PA: +319M -.13% -7F +19\$ -.07% -1P +3P\$ -9CY\$
PTAT -0.2
ST SR DF BD FA RL RA TW
+0.6 +0.8 +0.3 +1.0 L0.7 S1.3 H0.3 +0.7
FU RW RH TP TL UC UD
-0.6 +0.9 -0.2 C0.1 +0.6 -0.3 D1.5

LAESCHLAND NPK BREIGHTON-ET 000600400 (007G0297)

02/04 USDA PTA +1093M -0.26% +6F +89\$ +57CY\$ 96% REL
PROT -0.11% +17P +73P\$ 96% REL
AGA 02-04 PTAT +0.4 96% REL PTI +57
ST SR DF BD FA RL RA TW
+3.2 +2.3 +2.0 +3.0 L0.9 S2.1 L0.5 +2.2
FU RW RH TP TL UC UD
-1.9 +2.7 +0.5 W0.1 +0.7 -0.2 D3.4

MELLDORO GLADIATOR JUNBUG 003044721

PA: -455M +.01% -19F -50\$ -.03% -19P -67P\$ -75CY\$
PTAT -0.9
ST SR DF BD FA RL RA TW
-2.1 -0.8 -1.5 -1.1 L0.5 S0.5 H1.1 -0.8
FU RW RH TP TL UC UD
+0.8 -1.0 -0.9 C0.2 +0.4 -0.4 S0.5

LOT# 38 \$ 3,050 JR&M REBELS JONAH ROXANNE 003072656 88 @ 3-04(86/92)

BORN: 09-02-00 TATTOO LE S136
BREEDER & OWNER: JOHN R HRABOVSKY
DAISYTOWN PA 15427
724-938-2755

THIRD DAM: MELLDORO HOTSHOT JUNEBUG 86 @ 4-00
3-02 355D 2X 16720M 5.2% 877F 3.8% 638P DHI

DHI HERD # 23630381 COW CONTROL 00700
02/04 USDA PTA +252M +0.09% +26F +40\$ +62CY\$ 38% REL
PROT +0.03% +13P +55P\$ 55%ILE P\$
02/04 USDA PPA -92M +36F +22\$ +14P +54P\$ +74CY\$
2 REC YD -684M +22F -35\$ +2P 0P\$ +25CY\$
1 APP 02-04 PTAT +1.1 31% REL CPI +114
2-00 267D 2X 9640M 4.9% 470F 3.4% 330P DHI

2ND SR 2-YEAR-OLD OH SPRING DAIRY EXPO 2003

ST SR BD DF RA TW RL FA FU RH RW UC UD TP TL
37 41 38 19 20 38 26 37 35 25 25 21 28 40 27

TWIN BROOK ENHANCER JONAH-ET 000603247

02/04 USDA PTA +1081M +0.08% +62F +133\$ +146CY\$ 55% REL
PROT -0.03% +31P +145P\$ 55% REL
AGA 02-04 PTAT +1.6 49% REL PTI +207
ST SR DF BD FA RL RA TW
+3.1 +1.2 +2.0 +1.2 S0.5 P0.4 L0.2 +1.6
FU RW RH TP TL UC UD
+1.0 +2.3 +2.6 C2.4 -1.3 +1.0 S0.7

SHERMA VICTORY ELLAS ENHANCER 000600510 (029G0918)

02/04 USDA PTA +1353M -0.04% +54F +147\$ +129CY\$ 97% REL
PROT -0.1% +28P +141P\$ 97% REL
AGA 02-04 PTAT +1.9 97% REL / PTI+2147

SPRING WALK E JONNA 002992748 90 @ 4-05

02/04 USDA PTA +725M +0.14% +55F +100\$ +109CY\$ 58% REL
PROT -0.02% +21P +108P\$ 86%ILE P\$
2 REC YD +3370M +220F +435\$ +96P +472P\$ +475CY\$
3 APP 02-04 PTAT +0.9 52% REL
3-09 263D 2X 22430M 4.9% 1098F 3.1% 694P DHIA

JR&M ROXS LORD REBEL 003056312

02/04 USDA PTA -102M +0.04% +2F -6\$ +18CY\$ 44% REL
PROT +0.05% +5P +8P\$ 30%ILE P\$
AGA 02-04 PTAT -0.2 39% REL

TROTACRE MERCURY LORD-ET 000602119 (009G0131)

02/04 USDA PTA +643M +0.02% +32F +75\$ +94CY\$ 95% REL
PROT +0.01% +22P +90P\$ 95% REL
AGA 02-04 PTAT +0.2 94% REL

LEBANON VALLEY J TEL ROX 003004103 77 @ 3-09

02/04 USDA PTA -600M +0.03% -21F -63\$ -38CY\$ 66% REL
PROT +0.08% -7P -49P\$ 13%ILE P\$
5 REC YD -724M -29F -79\$ +1P -44P\$ -18CY\$
2 APP 02-04 PTAT -1.0 55% REL
2-03 286D 2X 11010M 4.5% 493F 3.7% 405P DHIR
3-02 305D 2X 13050M 4.7% 609F 3.6% 466P DHIR
4-02 298D 2X 15550M 4.4% 689F 3.4% 533P DHIR
5-01 300D 2X 15070M 3.6% 546F 3.6% 538P DHIR
6-01 305D 2X 17470M 4.5% 779F 3.4% 602P DHIR
7-03 305D 3X 10190M 4.0% 407F 3.4% 345P DHIR

LEBANON VALLEY MAGICS RHONDA PTA +14\$ 86 @ 3-06
3-01 231D 2X 13230M 4.1% 539F 3.2% 424P DHIR

LOT# 39 \$ 1,900

DUTCH MILLS FLINT BELL

003066006 78 @ 2-06

BORN: 03-28-00 TATTOO LE Y707
BREEDER: KEITH YOUNG
PLEASANT LAKE IN 46779
OWNER: CROSHAW DAVID+J ELLIS+BERRYMAN ST
3050 CHESTNUT GROVE RIDGE
PARKSVILLE KY 40464
502-817-1513

SELLING FRESH & OPEN

DHI HERD # 32760960 COW CONTROL 00007
02/03 USDA PTA -52M -0.12% -20F -20\$ -10CY\$ 43% REL
PROT +0.03% +2P -14P\$ 18%ILE P\$
1 REC YD -78M -22F -24\$ +6P -8P\$ +2CY\$
1 APP 02-04 PTAT +0.2 44% REL CPI -19
2-05 305D 2X 9170M 4.2% 387F 3.5% 318P DHI
ST SR BD DF RA TW RL FA FU RH RW UC UD TP TL
25 26 27 25 18 30 17 21 22 27 25 30 48 24 09

LILY LANE PENNY PERFECTO-ET 000598133 (021G0296)
02/04 USDA PTA +275M -0.09% -2F +20\$ +30CY\$ 99% REL
PROT +0.01% +10P +27P\$ 99% REL
AGA 02-04 PTAT +1.5 99% REL

NELLS GLOW PERFECTO FLINT 000602189 (029G0940)
02/04 USDA PTA +807M -0.2% +4F +65\$ +87CY\$ 89% REL
PROT 0.0% +27P +82P\$ 89% REL
AGA 02-04 PTAT 0.0 82% REL PTI +64
ST SR DF BD FA RL RA TW
-0.4 +0.2 +0.2 -0.2 S0.9 S0.3 H0.6 +0.5
FU RW RH TP TL UC UD
+0.1 +0.3 +0.5 W0.3 +1.1 +0.1 D0.3

CROSS LEA PENDERS FLOSS-ET 002982498 83 @ 3-05
02/04 USDA PTA +677M -0.11% +13F +62\$ +92CY\$ 66% REL
PROT +0.03% +26P +83P\$ 28%ILE P\$
1 REC YD +3374M +43F +294\$ +89P +317P\$ +311CY\$
2 APP 02-04 PTAT +0.2 60% REL
2-03 365D 2X 24180M 4.1% 1003F 3.5% 846P DHIR

LAESCHLAND SMOKIN BILLY JO 000601641 (029G0938)
02/04 USDA PTA -509M 0.0% -22F -57\$ -58CY\$ 95% REL
PROT +0.03% -13P -59P\$ 95% REL
AGA 02-04 PTAT +0.8 91% REL

DUTCH MILLS BANJO 003045207 79 @ 5-08
05/01 USDA PTA -882M -0.06% -48F -106\$ -116CY\$ 48% REL
PROT +0.03% -25P -116P\$ 01%ILE P\$
2 REC YD -1737M -128F -236\$ -58P -272P\$ -283CY\$
3 APP 02-04 PTAT 0.0 55% REL CPI -130
2-09 305D 2X 12650M 3.6% 456F 3.6% 456P DHI
3-10 293D 2X 11200M 4.1% 461F 3.3% 373P DHI
4-10 351D 2X 13090M 3.8% 397F 3.3% 430P DHI
ST SR BD DF RA TW RL FA FU RH RW UC UD TP TL
40 38 37 16 22 39 23 32 31 29 24 20 26 18 32

DUTCH MILLS RADER BESS 002975424 72 @ 5-01
02/04 USDA PTA -1349M -0.01% -61F -152\$ -161CY\$ 42% REL
PROT +0.06% -36P -163P\$ 00%ILE P\$
3 APP 02-04 PTAT -1.5 52% REL
3-03 308D 2X 9000M 4.1% 366F 4.0% 357P DHIR
4-03 324D 2X 10910M 4.3% 474F 3.8% 420P DHIR
5-03 329D 2X 10110M 4.7% 476F 3.9% 393P DHIR
6-06 318D 2X 10790M 5.0% 536F 3.7% 401P DHIR
7-08 322D 2X 8300M 4.3% 355F 3.6% 302P DHIR
9-00 353D 2X 12220M 4.6% 568F 3.7% 449P DHIR

DUTCH MILLS BALDWIN BESSIE PTA -108\$ 78 @ 3-05
3-04 262D 2X 9520M 3.5% 337F 3.4% 325P DHIR

LOT# 40 \$ scratch

DUTCH MILLS F BUGLE

003061831 78 @ 4-04 (79/78)

BORN: 03-09-99 TATTOO LE Y695
BREEDER: KEITH YOUNG
PLEASANT LAKE IN 46779
OWNER: CROSHAW DAVID+J ELLIS+BERRYMAN ST
3050 CHESTNUT GROVE RIDGE
PARKSVILLE KY 40464
502-817-1513

SELLING FRESH & OPEN

DHI HERD # 32760960 COW CONTROL 00030
02/03 USDA PTA -259M +0.01% -11F -29\$ -5CY\$ 45% REL
PROT +0.06% +1P -15P\$ 13%ILE P\$
1 REC YD -765M -20F -75\$ +14P -12P\$ +30CY\$
2 APP 02-04 PTAT +0.6 50% REL CPI +9
2-11 305D 2X 13360M 4.5% 600F 3.6% 482P DHIR

ST SR BD DF RA TW RL FA FU RH RW UC UD TP TL
32 34 28 22 22 34 31 23 20 28 31 32 28 19 34

SPRING WALK B T FRANK 000596414 (001G0167)
02/04 USDA PTA +585M -0.1% +9F +52\$ +15CY\$ 99% REL
PROT -0.1% +3P +31P\$ 99% REL
AGA 02-04 PTAT +0.4 99% REL

JIMCO PANSYS FANCY-ET 000601359 (001G0360)
02/04 USDA PTA +397M +0.06% +27F +52\$ +100CY\$ 95% REL
PROT +0.07% +25P +84P\$ 95% REL
AGA 02-04 PTAT +1.0 94% REL PTI +123
ST SR DF BD FA RL RA TW
+0.7 +0.1 +1.3 -0.2 S0.9 S0.2 H2.4 +0.7
FU RW RH TP TL UC UD
+0.3 +1.9 +1.1 W0.9 +1.6 +0.4 D0.3

JIMCO PENDERS PANSY 002904154 88 @ 4-03
02/04 USDA PTA +482M -0.02% +17F +51\$ +111CY\$ 88% REL
PROT +0.09% +31P +91P\$ 80%ILE P\$
2 REC YD +2363M +104F +265\$ +116P +388P\$ +448CY\$
3 APP 02-04 PTAT -0.2 80% REL
3-07 365D 2X 23900M 4.5% 1086F 3.8% 899P DHIR

LAESCHLAND SMOKIN BILLY JO 000601641 (029G0938)
02/04 USDA PTA -509M 0.0% -22F -57\$ -58CY\$ 95% REL
PROT +0.03% -13P -59P\$ 95% REL
AGA 02-04 PTAT +0.8 91% REL

DUTCH MILLS BANJO 003045207 79 @ 5-08
05/01 USDA PTA -882M -0.06% -48F -106\$ -116CY\$ 48% REL
PROT +0.03% -25P -116P\$ 01%ILE P\$
2 REC YD -1737M -128F -236\$ -58P -272P\$ -283CY\$
3 APP 02-04 PTAT 0.0 55% REL CPI -130
2-09 305D 2X 12650M 3.6% 456F 3.6% 456P DHI
3-10 293D 2X 11200M 4.1% 461F 3.3% 373P DHI
4-10 351D 2X 13090M 3.8% 397F 3.3% 430P DHI
ST SR BD DF RA TW RL FA FU RH RW UC UD TP TL
40 38 37 16 22 39 23 32 31 29 24 20 26 18 32

DUTCH MILLS RADER BESS 002975424 72 @ 5-01
02/04 USDA PTA -1349M -0.01% -61F -152\$ -161CY\$ 42% REL
PROT +0.06% -36P -163P\$ 00%ILE P\$
3 APP 02-04 PTAT -1.5 52% REL
3-03 308D 2X 9000M 4.1% 366F 4.0% 357P DHIR
4-03 324D 2X 10910M 4.3% 474F 3.8% 420P DHIR
5-03 329D 2X 10110M 4.7% 476F 3.9% 393P DHIR
6-06 318D 2X 10790M 5.0% 536F 3.7% 401P DHIR
7-08 322D 2X 8300M 4.3% 355F 3.6% 302P DHIR
9-00 353D 2X 12220M 4.6% 568F 3.7% 449P DHIR

DUTCH MILLS BALDWIN BESSIE PTA -108\$ 78 @ 3-05
3-04 262D 2X 9520M 3.5% 337F 3.4% 325P DHIR

DUTCH MILLS FLINT BELL PTA -20\$ 78 @ 2-06

LOT# 41 \$ 1,450

DUTCH MILLS LOGIC BUNNY

003066007 80 @ 2-00

BORN: 03-19-00 TATTOO LE Y706

SELLING FRESH & OPEN

BREEDER: KEITH YOUNG

PLEASANT LAKE IN 46779

OWNER: CROSHAW DAVID+J ELLIS+BERRYMAN ST

3050 CHESTNUT GROVE RIDGE

PARKSVILLE KY 40464

502-817-1513

DHI HERD # 32760960 COW CONTROL 00006

02/04 USDA PTA +260M +0.02% +15F +32\$ +43CY\$ 47% REL

PROT +0.01% +10P +40P\$ 38%ILE P\$

02/04 USDA PPA +439M +26F +55\$ +18P +70P\$ +77CY\$

1 REC YD +617M +48F +86\$ +32P +122P\$ +139CY\$

1 APP 02-04 PTAT +0.9 46% REL

2-06 305D 2X 10450M 4.6% 479F 3.4% 358P DHI

ST SR BD DF RA TW RL FA FU RH RW UC UD TP TL

29 30 32 21 17 32 27 23 14 34 30 15 34 22 35

TROTACRE IDEAL LOGIC-ET 000602123 (001G0071)

02/04 USDA PTA +591M +0.01% +27F +67\$ +74CY\$ 95% REL

PROT -0.01% +17P +74P\$ 95% REL

AGA 02-04 PTAT +1.7 95% REL

ST SR DF BD FA RL RA TW

+0.7 +1.2 +2.0 +2.6 S0.4 P1.0 L2.4 +0.6

FU RW RH TP TL UC UD

-0.3 +1.9 +1.1 C0.3 +1.0 +1.5 D2.0

DUTCH MILLS T BONNIE 003050475 81 @ 4-02

02/04 USDA PTA -94M +0.01% -3F -10\$ -2CY\$ 58% REL

PROT +0.02% 0P -5P\$ 23%ILE P\$

02/04 USDA PPA -872M -3F -69\$ -19P -67P\$ -61CY\$

5 REC YD -662M -10F -59\$ -13P -55P\$ -48CY\$

3 APP 02-04 PTAT -0.1 54% REL

2-01 299D 2X 10190M 5.0% 512F 3.7% 377P DHI

3-01 302D 2X 12830M 5.1% 656F 3.7% 469P DHI

4-01 301D 2X 11760M 5.0% 586F 3.5% 412P DHI

4-10 305D 2X 10810M 5.0% 540F 3.7% 401P DHI

WOODED VIEW ADMIRALS IDEAL 000597119 (029G0854)

02/04 USDA PTA -54M +0.09% +11F +5\$ +25CY\$ 98% REL

PROT +0.05% +5P +17P\$ 98% REL

AGA 02-04 PTAT +0.4 97% REL

TROTACRE FAYETTE LORETTA 002938801 92 @ 4-09

02/04 USDA PTA +1472M -0.17% +37F +143\$ +144CY\$ 88% REL

PROT -0.07% +37P +149P\$ 92%ILE P\$

4 REC YD +4116M +97F +394\$ +105P +415P\$ +403CY\$

2 APP 02-04 PTAT +2.1 78% REL

GOLD STAR DAM - 92

5-07 365D 2X 32710M* 4.0% 1318F* 3.3% 1067P* DHIR

ROZELYN PENDERS TIMOTHY 000600965 (007G0303)

02/04 USDA PTA +411M -0.02% +15F +44\$ +75CY\$ 85% REL

PROT +0.04% +20P +65P\$ 85% REL

AGA 02-04 PTAT +0.3 85% REL

DUTCH MILLS HENRY BO 003038068 82 @ 4-07

02/04 USDA PTA -26M -0.1% -16F -15\$ -32CY\$ 62% REL

PROT -0.03% -6P -26P\$ 07%ILE P\$

02/04 USDA PPA -182M -32F -40\$ -6P -43P\$ -44CY\$

4 REC YD -131M -32F -36\$ -9P -48P\$ -54CY\$

3 APP 02-04 PTAT +0.3 59% REL

1-11 329D 2X 10870M 4.3% 469F 3.6% 387P DHIR

3-00 305D 2X 13270M 4.4% 582F 3.7% 486P DHIR

4-03 291D 2X 13600M 4.7% 637F 3.7% 497P DHIR

THIRD DAM: DUTCH MILLS PERFECT BLOSSOM 82 @ 4-05

5-04 305D 2X 16450M 4.2% 695F 3.6% 592P DHI

FOURTH DAM: DUTCH MILLS DUSTY BLOOM 81 @ 3-09

LOT# 45 \$ 700

GR-BHGF ABE FROSTY

003084653

BORN: 03-09-04 TATTOO RE B44 TATTOO LE B44
BREEDER & OWNER: BUDNER WILLIAM & JANIS
BUDNERS HICKORY GROVE
79 BIRCH RD
DAISYTOWN PA 15427

SELLING OPEN

PA: +249M -.01% +9F +27\$ -.01% +7P +29P\$ +28CY\$
PTAT +0.4
ST SR DF BD FA RL RA TW
-0.4 -0.3 -0.0 -0.5 0.0 P0.2 L0.3 -0.5
FU RW RH TP TL UC UD
-0.4 +0.0 -0.2 C0.0 -0.7 -0.2 D0.2

BHGF MM READY ABE 000604637

PA: -37M +.01% -1F -4\$ -.01% -3P -7P\$ -9CY\$
PTAT +1.0
ST SR DF BD FA RL RA TW
+1.7 +1.8 +0.2 +2.0 S0.2 S0.8 H0.2 +1.7
FU RW RH TP TL UC UD
+1.0 -0.1 +0.1 W0.5 +1.0 +0.2 S0.8

PR-BHGF HOT SHOT TRIXIE 376010832

PA: +535M -.02% +20F +57\$ -.01% +16P +64P\$ +65CY\$
PTAT -0.3
ST SR DF BD FA RL RA TW
-0.7 -0.6 -0.1 -1.1 0.0 P0.3 L0.6 -1.0
FU RW RH TP TL UC UD
-0.7 +0.1 -0.4 C0.1 -1.5 -0.4 D0.4

FOUR WINDS MAGICMAN-ET 000602265

11/02 USDA PTA -24M +0.05% +7F +4\$ +12CY\$ 92% REL
PROT +0.02% +2P +9P\$ 90% REL
AGA 02-04 PTAT +1.2 90% REL

TWIN BROOK SHARP TRESSA 003052632 84 @ 4-10

02/04 USDA PTA -50M -0.04% -9F -11\$ -29CY\$ 55% REL
PROT -0.03% -7P -23P\$ 03%ILE P\$
02/04 USDA PPA -870M -39F -98\$ -36P -130P\$ -144CY\$
4 REC YD -491M -28F -60\$ -27P -92P\$ -107CY\$
3 APP 02-04 PTAT +0.7 52% REL

MYRTLEDALES MAGIC HOT SHOT-ET 000602097 (001G0381)

02/04 USDA PTA +1418M -0.11% +44F +144\$ +163CY\$ 96% REL
PROT -0.04% +41P +161P\$ 96% REL
AGA 02-04 PTAT 0.0 95% REL

GT-BHGF HARPOONS TRUDY 365010551 78 @ 3-11

02/04 USDA PTA -349M +0.07% -5F -31\$ -32CY\$ 49% REL
PROT +0.02% -9P -33P\$ 09%ILE P\$
02/04 USDA PPA -2352M -55F -225\$ -72P -261P\$ -268CY\$
3 REC YD -2009M -46F -191\$ -60P -219P\$ -224CY\$
3 APP 02-04 PTAT -0.5 43% REL

LOT# 46 \$ 1,100

DUTCH MILLS C VANESSA

003083333

BORN: 09-01-03 TATTOO LE Y735
BREEDER: YOUNG KEITH A
PLEASANT LAKE IN 46779
OWNER: CROSHAW B+LAMBERT N+SMITH RITA
3050 CHESTNUT GROVE
PARKSVILLE KY 40464

SELLING OPEN

PA: +1093M -.13% +26F +104\$ -.03% +31P +115P\$ +115CY\$
PTAT +0.8
ST SR DF BD FA RL RA TW
-0.9 -0.1 0.0 -0.3 S0.1 S0.1 H0.7 -0.1
FU RW RH TP TL UC UD
+0.9 +0.6 +0.4 C0.6 -0.3 0.0 S0.2

IDLE GOLD E CHALLENGE-ET 000604268 (001G0418)

PA: +1255M -.08% +41F +129\$ +.01% +41P +154P\$ +161CY\$
PTAT +1.5
ST SR DF BD FA RL RA TW
+0.5 +0.6 +1.3 +0.5 S0.7 P0.6 H1.2 +0.4
FU RW RH TP TL UC UD
+1.8 +2.2 +2.5 C0.3 -0.3 -0.3 S0.7

DUTCH MILLS TIGER VAL 003069064 71 @ 2-01

02/04 USDA PTA +931M -0.19% +10F +80\$ +70CY\$ 40% REL
PROT -0.07% +20P +77P\$ 73%ILE P\$
02/04 USDA PPA +2091M +21F +177\$ +47P +176P\$ +162CY\$
1 REC YD +2391M +21F +200\$ +57P +205P\$ +193CY\$
1 APP 02-04 PTAT +0.1 38% REL

1-10 343D 2X 12320M 3.8% 468F 3.2% 400P DHI

ROZELYN PATMAR EL GATO 000602230 (001G0382)

02/04 USDA PTA +49M +0.06% +11F +13\$ +66CY\$ 75% REL
PROT +0.11% +18P +46P\$ 75% REL
AGA 02-04 PTAT +0.4 76% REL

PAFARMS FORTRESS CASSANDRA 003042855 89 @ 3-07

02/04 USDA PTA +2461M -0.21% +71F +246\$ +255CY\$ 58% REL
PROT -0.1% +64P +261P\$ 99%ILE P\$
2 REC YD +7055M +223F +720\$ +183P +763P\$ +746CY\$
3 APP 02-04 PTAT +2.6 56% REL
2-01 365D 2X 30530M* 3.9% 1203F 3.4% 1052P* DHIR

IDLE NEER TALLYS TIGER 000603560 (009G0149)

AGA 02-04 PTAT +1.2 52% REL

DUTCH MILLS COOPER VIOLET 003057163 78 @ 4-03

02/04 USDA PTA +100M +0.04% +11F +16\$ +28CY\$ 56% REL
PROT +0.02% +6P +24P\$ 69%ILE P\$
02/04 USDA PPA -512M +4F -36\$ -6P -25P\$ -15CY\$
4 REC YD -141M +16F +2\$ +8P +24P\$ +39CY\$
3 APP 02-04 PTAT -0.5 52% REL
2-01 305D 2X 11030M 4.6% 502F 3.5% 383P DHI
3-03 296D 2X 13160M 4.8% 636F 3.5% 460P DHI

THIRD DAM: DUTCH MILLS FREEDOM VAL 82 @ 4-05

3-01 305D 2X 15040M 4.8% 729F 4.0% 596P DHI

FOURTH DAM: DUTCH MILLS SHIPMATE VALUE 84 @ 5-00

3-07 305D 2X 14140M 5.4% 767F 3.9% 548P DHI

LOT# 48 \$ 950

BRASWELL LEGENDS FREIDA

003081826

BORN: 11-04-02 TATTOO RE G571TATTOO LE G571

SELLING OPEN

BREEDER & OWNER: BRASWELL BROS
6323 MORGAN MILL ROAD
MONROE NC 28110

PA: +1294M -.1% +42F +133\$ -.07% +32P +137P\$ +131CY\$
PTAT +0.9
ST SR DF BD FA RL RA TW
-0.9 -0.2 -0.3 -0.1 L0.1 P0.3 L0.1 -0.3
FU RW RH TP TL UC UD
+0.3 -0.3 +0.1 C0.7 -0.1 +0.6 S0.1

RUTTER BROS LUXURYS LEGEND 000604213 (007G0384)

PA: +1645M -.02% +70F +182\$ -.07% +43P +193P\$ +189CY\$
PTAT +2.1
ST SR DF BD FA RL RA TW
+1.6 +0.3 +3.0 +1.6 S0.3 P1.3 H0.3 +0.7
FU RW RH TP TL UC UD
+1.2 +2.6 +3.5 C1.8 -1.5 +0.8 S0.3

BRASWELL DAMIENS FREIDA 003046441 81 @ 5-07

02/04 USDA PTA +944M -0.17% +14F +84\$ +73CY\$ 53% REL
PROT -0.07% +20P +80P\$ 77%ILE P\$
02/04 USDA PPA +3364M +95F +334\$ +86P +352P\$ +343CY\$
5 REC YD +2351M +43F +215\$ +55P +217P\$ +205CY\$
1 APP 02-04 PTAT -0.3 36% REL
2-02 312D 2X 14950M 4.2% 621F 3.4% 514P DHIR
3-02 305D 2X 17330M 4.3% 753F 3.4% 595P DHI
5-01 305D 2X 20520M 3.7% 751F 3.0% 619P DHI
6-04 335D 2X 22390M 3.7% 839F 3.1% 705P DHI

TROTACRE JAY MR LUXURY-ET 000602751 (007G0339)

02/04 USDA PTA +1495M -0.15% +41F +148\$ +154CY\$ 94% REL
PROT -0.06% +39P +157P\$ 94% REL
AGA 02-04 PTAT +1.6 91% REL

RUTTER BROS ENHANCERS LILY 003047844 94 @ 4-08

02/04 USDA PTA +1794M +0.11% +98F +216\$ +224CY\$ 58% REL
PROT -0.07% +47P +228P\$ 99%ILE P\$
4 REC YD +4480M +271F +561\$ +120P +596P\$ +589CY\$
5 APP 02-04 PTAT +2.5 57% REL
GOLD STAR DAM - 02

BRASWELL MAGICS DAMIEN 000602359

AGA 02-04 PTAT -0.9 48% REL

BRASWELL SIMONS FELICIA 003026046 74 @ 3-01

02/04 USDA PTA +147M -0.07% -5F +7\$ -4CY\$ 62% REL
PROT -0.03% 0P +1P\$ 23%ILE P\$
4 REC YD +490M -7F +32\$ +6P +22P\$ +12CY\$
1 APP 02-04 PTAT +0.2 47% REL
2-08 305D 2X 14480M 4.5% 658F 3.6% 517P DHIA
3-09 305D 2X 16480M 4.8% 788F 3.6% 594P DHIR
4-10 305D 2X 14040M 3.9% 542F 3.3% 470P DHIR
6-03 305D 2X 17440M 3.9% 676F 3.1% 533P DHI

THIRD DAM: BRASWELLS FORESTARS FELICIA 88 @ 3-03

4-03 305D 2X 17250M 3.6% 623F 3.4% 594P DHI

LOT# 49 \$ 950

BRASWELL DESTINY KERRA

003081829

BORN: 02-02-03 TATTOO RE G577TATTOO LE G577

SELLING OPEN

BREEDER & OWNER: BRASWELL BROS
6323 MORGAN MILL ROAD
MONROE NC 28110

PA: +1140M -.13% +28F +110\$ -.08% +25P +108P\$ +101CY\$
PTAT +0.7
ST SR DF BD FA RL RA TW
+0.6 +0.2 +0.9 +0.4 S0.1 P0.4 H0.9 +0.3
FU RW RH TP TL UC UD
-0.2 +0.8 +0.7 C0.1 -0.7 -0.4 D0.4

AQUA VALLEY DANAS DESTINY-ET 000604023 (156G0002)

PA: +1095M -.08% +35F +112\$ -.05% +29P +119P\$ +116CY\$
PTAT +0.6
ST SR DF BD FA RL RA TW
+1.2 +0.7 +1.3 +1.0 S0.3 S0.5 H0.1 +0.6
FU RW RH TP TL UC UD
-0.2 +0.9 +0.8 W0.6 -0.6 +0.3 D0.5

BRASWELL LUXURY KRISSY 003070287 83 @ 2-08(83/82)

2-01 305D 2X 15460M 3.6% 563F 3.0% 468P DHI

THIRD DAM: BRASWELL FARGO KITTY 86 @ 4-03

4-02 305D 2X 18440M 4.1% 749F 3.1% 566P DHI
LIFETIME: 132,050M 3.7% 4,951F 3.1% 4,117P

FOURTH DAM: BRASWELL DANES DELORIS 85 @ 8-04

7-11 305D 2X 18100M 3.1% 556F 3.1% 564P DHI

NELLS GLOW ADMIRAL MAGIC 000598858 (021G0305)

02/04 USDA PTA +1088M -0.08% +34F +111\$ +117CY\$ 99% REL
PROT -0.04% +29P +119P\$ 99% REL
AGA 02-04 PTAT +0.7 99% REL

AQUA VALLEY BANDIT DANA 003018117 91 @ 5-01

02/04 USDA PTA +1101M -0.07% +36F +113\$ +116CY\$ 61% REL
PROT -0.05% +28P +119P\$ 86%ILE P\$
3 REC YD +3054M +115F +327\$ +67P +321P\$ +299CY\$
3 APP 02-04 PTAT +0.4 55% REL
4-06 365D 2X 29200M* 4.3% 1253F* 3.3% 951P DHIR

TROTACRE JAY MR LUXURY-ET 000602751 (007G0339)

02/04 USDA PTA +1495M -0.15% +41F +148\$ +154CY\$ 94% REL
PROT -0.06% +39P +157P\$ 94% REL
AGA 02-04 PTAT +1.6 91% REL

BRASWELL FRANKS KYST 003026056 82 @ 8-00

02/04 USDA PTA +876M -0.22% +2F +69\$ +16CY\$ 62% REL
PROT -0.15% +5P +39P\$ 38%ILE P\$
02/04 USDA PPA +2834M +16F +230\$ +32P +165P\$ +109CY\$
5 REC YD +2308M +16F +190\$ +21P +126P\$ +75CY\$
AGA 02-04 PTAT -0.3 38% REL
2-06 305D 2X 14700M 4.2% 616F 3.4% 499P DHIA
3-09 305D 2X 19800M 4.4% 864F 3.4% 675P DHIR
4-10 305D 2X 16740M 4.1% 689F 3.2% 531P DHIR
5-11 279D 2X 20860M 4.1% 689F 3.2% 531P DHI
6-11 305D 2X 21450M 3.5% 746F 2.8% 609P DHI