

LOT 5**TAYLORS ROYAL OAK LIZA-TW****000003070887**

Born: 12-11-2000 Tattoo LE T72

FRESH: 01-31-05

Breeder & Owner:

JUSTIN TAYLOR

SELLING OPEN

1898 MULBERRY PK

PLEASUREVILLE KY 40057

DHI Herd # 61243002 Cow Control 01053

02/05 USDA PTA +54M +0.02% +5F -9NM\$ 38NM%ile

+0.02% +4P -5CM\$ 48% Rel

1 Rec YDev: -1061M -4F -23P

1 App 02/05 PTAT +0.6 46% Rel CPI +32

Appraisal: 86 @ 4-02 (87/85)

ST SR BD DF RA TW RL FA FU RH RW UC UD TP TL

37 27 32 34 20 25 28 24 37 40 22 27 24 17 16

3-00 350D 2X 17750M 4.8% 844F 3.6% 636P 90

JENSGOLDEN PROKING ROYAL OAK 00000602216 (007GU00330)

02/05 USDA PTA +666M +0.09% +45F +211NM\$ 60NM%ile

+0.01% +24P +219CM\$ 95% Rel

AGA 02/05 PTAT +1.6 92% Rel PTI +165

ST SR BD DF RA TW RL FA

+4.0 +2.1 +2.8 +2.1 L2.8 +2.2 S0.1 S0.2

FU RH RW UC UD TP TL

+1.4 +1.6 +1.0 +1.2 S0.9 C0.7 +0.9

TAYLORS G HENRY LINDSEY 000003042994

02/05 USDA PTA -181M -0.12% -29F -212NM\$ 4NM%ile

+0.01% -5P -211CM\$ 58% Rel

3 Rec YDev: +433M -26F +28P

3 App 02/05 PTAT -0.6 57% Rel CPI -73

Appraisal: 76 @ 5-07

ST SR BD DF RA TW RL FA FU RH RW UC UD TP TL

32 22 27 42 30 27 31 8 23 34 36 16 14 36 28

2-09 305D 2X 16310M 3.9% 635F 3.7% 597P DHIA

4-02 319D 2X 17560M 4.1% 723F 3.7% 647P 89

5-02 305D 2X 17060M 4.4% 758F 3.5% 598P DHIA

TAYLORS SMOKEY LISA 82 @ 4-03 (83/77)

4-00 305D 2X 16830M 3.9% 660F 3.2% 535P DHIA

TAYLORS ROYAL OAK LIZZY-TW 78 @ 2-07 (78/78)

2-02 326D 2X 13760M 4.5% 623F 3.5% 482P 94

LOT 6**PLEASANT VIEW BANGER ZORONA****000068004636**

Born: 08-19-2002 Tattoo LE MJ794 RE MJ794

FRESH: 12-20-04

Breeder: LUEDER WALTER J JR

SELLING OPEN

NEOSHO WI 53059

Owner: AARON STEWART

3995 GREENWOOD RD

MACOMB MO 65702

MY DAY BLISS BANGER-ET 00000603872 (007GU00379)

02/05 USDA PTA +1265M -0.13% +32F +269NM\$ 65NM%ile

-0.03% +36P +265CM\$ 83% Rel

AGA 02/05 PTAT +1.5 79% Rel PTI +168

ST SR BD DF RA TW RL FA

+1.7 +2.7 +2.9 +0.4 L0.5 +1.7 P0.8 S0.3

FU RH RW UC UD TP TL

+0.2 +0.7 +1.7 +1.9 D0.3 C0.5 +1.5

PLEASANT VIEW AL CORONA 000003074059

PA: -12M +0.07% +10F +0.02% +3P +54CM\$ +48NM\$

PTAT -0.5 PTI +9

ST SR BD DF RA TW RL FA

-1.2 -0.5 -0.9 -0.1 L0.7 -0.6 P0.4 L0.1

FU RH RW UC UD TP TL

-0.7 -0.6 +0.3 -0.4 D1.3 C0.4 +0.5

JENSGOLDEN V PROTEIN KING 00000598017 (014GU00210)

02/05 USDA PTA -575M +0.31% +25F -1NM\$ 13NM%ile

+0.07% -7P +18CM\$ 99% Rel

AGA 02/05 PTAT +0.5 98% Rel PTI +38

JENSGOLDEN FAYETTE ORIANNA 000002913954

02/05 USDA PTA +205M +0.10% +27F +157NM\$ 84NM%ile

+0.07% +18P +179CM\$ 86% Rel

5 Rec YDev: +1461M +102F +79P

2 App 02/05 PTAT +0.4 75% Rel CPI +92

Appraisal: 92 @ 9-10

Gold Star Dam - 1991

6-00 365D 2X 23210M 4.5% 1034F 3.8% 875P DHIA

SOLUM GRAND HENRY 00000600174 (007GU00331)

02/05 USDA PTA -51M -0.19% -35F -299NM\$ 0NM%ile

-0.07% -14P -323CM\$ 98% Rel

AGA 02/05 PTAT +0.3 97% Rel PTI -78

TAYLORS COMMANDER LILLIE 000003029172

02/05 USDA PTA -831M -0.05% -45F -248NM\$ 2NM%ile

+0.05% -19P -237CM\$ 43% Rel

0 Rec YDev: M F P

2 App 02/05 PTAT -1.2 51% Rel CPI -144

Appraisal: 80 @ 4-02

3-03 305D 2X 13460M 4.3% 575F 3.9% 529P DHIA

4-04 305D 2X 16440M 4.1% 682F 3.7% 606P DHIA

5-10 305D 2X 17030M 3.7% 631F 3.7% 630P DHIA

TROTACRE MERCURY LORRY-ET 00000602120 (014GU00258)

02/05 USDA PTA +949M +0.01% +44F +187NM\$ 56NM%ile

-0.07% +19P +169CM\$ 97% Rel

AGA 02/05 PTAT +0.3 97% Rel PTI +119

LAESCHLAND PERFECT BLISS-ET 000003024141

02/05 USDA PTA +875M -0.03% +34F +312NM\$ 98NM%ile

+0.08% +42P +341CM\$ 79% Rel

3 App 02/05 PTAT +1.6 70% Rel CPI +187

Appraisal: 92 @ 4-07

3-08 365D 2X 35220M* 3.9% 1382F* 3.6% 1253P* DHIA

BLACKWATER ENHANCER AL-ET 00000603307 (001GU00211)

02/05 USDA PTA +922M -0.03% +35F +204NM\$ 60NM%ile

+0.01% +32P +213CM\$ 86% Rel

AGA 02/05 PTAT -0.3 76% Rel PTI +116

PLEASANT VIEW OLIVER CORINN 000003020461

02/05 USDA PTA -945M +0.17% -15F -108NM\$ 16NM%ile

+0.02% -27P -106CM\$ 51% Rel

4 Rec YDev: -1729M -23F -52P

1 App 02/05 PTAT -0.6 33% Rel CPI -98

Appraisal: 79 @ 3-01

2-04 299D 2X 12300M 4.7% 575F 3.5% 425P DHIA

3-04 305D 2X 9730M 5.0% 487F 3.5% 340P DHIA

4-03 305D 2X 8910M 5.5% 490F 3.2% 282P DHIR

5-04 358D 2X 10030M 4.5% 455F 3.3% 332P DHIA

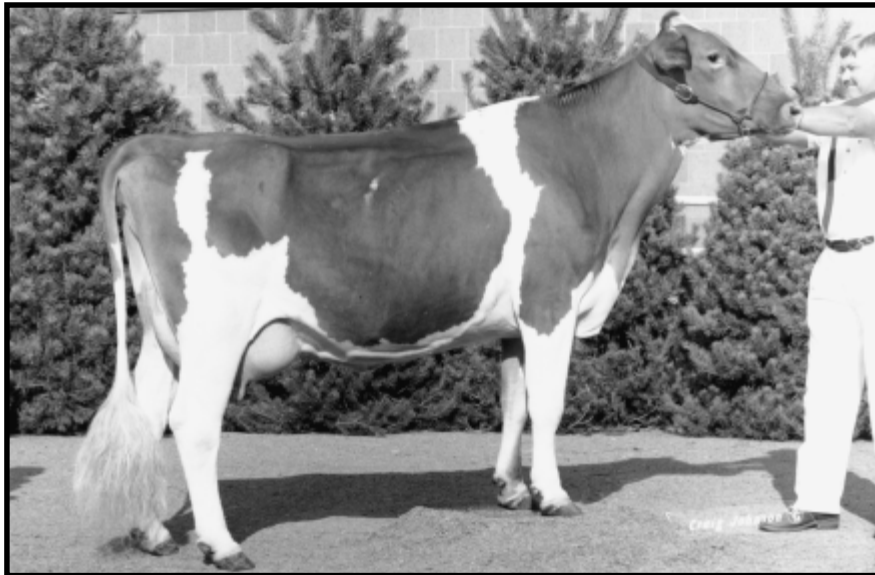

Aqua Valley Magic Buttercup

4-01 365d 24,310M 4.1% 1,005F 3.3% 795P

Maternal Sister to Granddam of Lot 7

LOT 7

AQUA VALLEY GABE BROOKE

000003069384

Born: 12-01-2000 Tattoo LE A333

Breeder: BRUNDIGE FREEMAN H

FULTON KY 42041

Owner: BERRYMAN ST+SMITH GLEN+CROSHAW DA

3050 CHESTNUT GROVE RIDGE

PARKSVILLE KY 40464

BRED: 08-20-04 DUE: 06-01-05

WISPRIDE BT ARROW 596692 21GU267

DHI Herd # 61600099 Cow Control 00014
 02/05 USDA PTA -604M +0.04% -21F -172NM\$ 7NM%ile
 +0.03% -16P -168CM\$ 31% Rel
 1 Rec YDev: -2998M -78F -46P

BRANSTETTERS GALAXY GABE 000000603343

AGA 02/05 PTAT -0.1 39% Rel
 ST SR BD DF RA TW RL FA
 +1.2 +0.0 +0.0 -0.3 H1.1 +0.3 S0.3 S0.1
 FU RH RW UC UD TP TL
 +1.5 +0.1 -0.7 -0.8 S1.4 C0.9 +0.3

AQUA VALLEY MAGIC BRITTANY 000003048929

02/05 USDA PTA -100M +0.00% -4F -51NM\$ 27NM%ile
 +0.02% -1P -47CM\$ 55% Rel
 4 Rec YDev: +772M +25F +42P
 3 App 02/05 PTAT -0.6 50% Rel CPI -24
 Appraisal: 87 @ 5-11
 ST SR BD DF RA TW RL FA FU RH RW UC UD TP TL
 40 35 40 42 30 42 27 33 40 30 35 40 20 25 35
 2-03 305D 2X 18510M 4.1% 760F 3.5% 642P DHIR
 4-01 361D 2X 25810M 4.2% 1092F 3.6% 923P 93
 5-02 365D 2X 22910M 3.7% 844F 3.6% 816P DHIA

BRANSTETTERS GLENNA GALAXY-ET 000000601864

BRANSTETTERS FAYETTE GARNET 000003018004
 02/05 USDA PTA -543M -0.03% -29F -181NM\$ 7NM%ile
 +0.02% -15P -178CM\$ 42% Rel
 0 App 11/02 PTAT +0.4 36% Rel CPI -68

NELLS GLOW ADMIRAL MAGIC 000000598858 (001GU00305)

02/05 USDA PTA +520M -0.07% +11F +52NM\$ 21NM%ile
 -0.03% +12P +45CM\$ 99% Rel
 AGA 02/05 PTAT +0.3 99% Rel PTI +51

AQUA VALLEY DAV BRANDIE 000003027191

02/05 USDA PTA -936M +0.13% -21F -234NM\$ 3NM%ile
 +0.00% -31P -239CM\$ 46% Rel
 1 Rec YDev: -6510M -58F -258P
 0 App 08/03 PTAT -1.1 32% Rel CPI -129

THIRD DAM: AQUA VALLEY BMOST BERNICE 000003018130

Appraisal: 90 @ 5-01
 2-04 302D 2X 21640M 4.3% 935F 3.1% 678P DHIR
 3-04 341D 2X 23600M 3.9% 912F 3.4% 799P DHIA
 4-06 365D 2X 29300M* 4.0% 1186F 3.4% 1009P* DHIA
 5-08 365D 2X 29350M 3.7% 1093F 3.2% 949P DHIA
 LIFETIME: 110,720M 3.9% 4,354F 3.3% 3,681P

LOT 8**DUTCH MILLS DESIGN BARBY****000003080296**

Born: 09-30-2002 Tattoo LE Y728

Breeder: YOUNG KEITH A

PLEASANT LAKE IN 46779

Owner: CROSHAW DAVID+J ELLIS+BERRYMAN ST

3050 CHESTNUT GROVE RIDGE

PARKEVILLE KY 40464

FRESH 01-91-05

65# ON FIRST TEST

PA: +104M -0.07% -6F -0.01% +3P -50CM\$ -48NM\$

PTAT +0.3 PTI +5

ST SR BD DF RA TW RL FA

-0.3 +0.6 +1.0 +0.5 H0.3 +0.5 S0.5 L0.2

FU RH RW UC UD TP TL

-0.7 +0.4 +0.9 +0.0 D1.7 W0.8 +1.5

DUTCH MILLS MAGIC DESIGN 000000604253

PA: +601M -0.14% +4F -0.03% +15P -2CM\$ +5NM\$

PTAT -0.1 PTI +36

ST SR BD DF RA TW RL FA

-0.1 +0.6 +0.7 +0.5 H0.3 +0.5 S0.8 L0.3

FU RH RW UC UD TP TL

-1.0 +0.1 +0.8 -0.3 D1.8 W1.0 +0.1

DUTCH MILLS LOGIC BUNNY 000003066007

02/05 USDA PTA -393M +0.01% -16F -101NM\$ 17NM%ile

+0.02% -10P -98CM\$ 50% Rel

2 Rec YDev: -904M -44F -18P

2 App 02/05 PTAT +0.6 51% Rel CPI -31

Appraisal: 90 @ 4-01 (88/91)

ST SR BD DF RA TW RL FA FU RH RW UC UD TP TL

31 29 39 40 24 34 32 31 28 34 29 24 25 27 30

2-06 305D 2X 10450M 4.6% 479F 3.4% 359P 100

THIRD DAM: DUTCH MILLS HENRY BO 000003038068

Appraisal: 82 @ 4-07

FOURTH DAM: DUTCH MILLS PERFECT BLOSSOM 000003020987

Appraisal: 82 @ 4-05

5-04 341D 2X 18430M 4.2% 767F 3.4% 628P DHIA

FIFTH DAM: DUTCH MILLS DUSTY BLOOM 000002962937

Appraisal: 81 @ 3-09

6-05 354D 2X 14560M 4.3% 631F 4.1% 596P DHIA

NELLS GLOW ADMIRAL MAGIC 000000598858 (001GU00305)

02/05 USDA PTA +520M -0.07% +11F +52NM\$ 21NM%ile

-0.03% +12P +45CM\$ 99% Rel

AGA 02/05 PTAT +0.3 99% Rel PTI +51

DUTCH MILLS B DELIA 000003046126

02/05 USDA PTA +681M -0.20% -4F -43NM\$ 29NM%ile

-0.03% +17P -49CM\$ 54% Rel

3 Rec YDev: +2976M +44F +90P

3 App 02/05 PTAT -0.5 52% Rel CPI +17

Appraisal: 80 @ 5-07

4-03 305D 2X 19550M 3.8% 741F 3.3% 646P DHIA

TROTACRE IDEAL LOGIC-ET 000000602123 (001GU00071)

02/05 USDA PTA +164M +0.02% +11F +75NM\$ 26NM%ile

+0.00% +5P +75CM\$ 96% Rel

AGA 02/05 PTAT +1.4 96% Rel PTI +65

DUTCH MILLS T BONNIE 000003050475

02/05 USDA PTA -628M +0.01% -26F -132NM\$ 12NM%ile

+0.03% -16P -127CM\$ 58% Rel

5 Rec YDev: -1328M -37F -28P

3 App 02/05 PTAT -0.5 54% Rel CPI -89

Appraisal: 81 @ 4-02

2-01 299D 2X 10190M 5.0% 512F 3.7% 377P DHIA

3-01 302D 2X 12830M 5.1% 656F 3.7% 469P DHIA

4-01 301D 2X 11760M 5.0% 586F 3.5% 412P DHIA

4-10 305D 2X 10810M 5.0% 540F 3.7% 401P DHIA

LOT 9**HORNBACK FARM BEAU KANDY****000003075977**

Born: 04-23-2002 Tattoo LE H48

Breeder & Owner: HORNBACK BARNEY

707 SUNRISE LANE

ELIZABETHTOWN KY 42701

BRED: 07-27-04 DUE: 05-08-05

SNIDERS VALORS ALLIANCE-ET 604759 14GU299

PA: -590M +0.07% -16F +0.04% -15P -34CM\$ -41NM\$

PTAT -0.3 PTI -66

ST SR BD DF RA TW RL FA

-1.0 -0.5 -0.7 -0.8 H1.0 -1.0 P0.1 L0.1

FU RH RW UC UD TP TL

0.6 -0.3 -0.9 -0.5 S1.0 C0.2 -1.0

HORNBACK FARM BEAU DUKE 000000604241**LAMBRECHT MAGIC BEAU 000000603360****HORNBACK FARM FAYE DELTA DAWN 000003043980****ROZELYN PATMAR EL GATO 000000602230 (001GU00382)**

02/05 USDA PTA -409M +0.07% -7F +222NM\$ 65NM%ile

+0.11% +5P +254CM\$ 76% Rel

AGA 02/05 PTAT +0.1 77% Rel PTI +2

HERSHYS CACTUS KAY 000003048560

02/05 USDA PTA -1063M +0.19% -16F -31NM\$ 32NM%ile

+0.04% -29P -25CM\$ 47% Rel

1 Rec YDev: -2652M -36F -63P

1 App 02/05 PTAT -1.1 48% Rel CPI -117

Appraisal: 77 @ 2-07

2-00 314D 2X 11180M 5.0% 563F 3.7% 412P 99

HORNBACK FARM EL GATO KITTEN 000003067812

PA: -736M +0.13% -12F +0.08% -12P +115CM\$ +96NM\$

PTAT -0.5 PTI -58

ST SR BD DF RA TW RL FA

-3.1 -1.3 -1.9 -1.8 H2.0 -2.3 P0.2 L0.2

FU RH RW UC UD TP TL

1.6 -0.5 -1.3 -0.8 S2.1 C0.6 -2.0

LOT 10**TAYLOR POKER LADY LUCK****000003080647**

Born: 08-12-2002 Tattoo LE T86

FRESH: 03-01-05

Breeder & Owner:

JUSTIN TAYLOR

SELLING OPEN

1898 MULBERRY PK

PLEASUREVILLE KY 40057

PA: +270M -0.08% -2F -0.01% +7P +60CM\$ +63NM\$

PTAT +0.3 PTI +20

ST SR BD DF RA TW RL FA

+2.0 +0.3 -0.3 +1.4 L0.5 +0.6 S0.2 S0.3

FU RH RW UC UD TP TL

-0.5 +0.5 +0.8 +0.2 S0.2 W1.1 +0.3

MYOWN MAGIC POKER 00000602889 (001GU00400)

02/05 USDA PTA +872M -0.06% +28F +144NM\$ 39NM%ile

-0.02% +25P +142CM\$ 95% Rel

AGA 02/05 PTAT +0.1 93% Rel PTI +101

ST SR BD DF RA TW RL FA

+2.1 +0.1 -0.7 +2.1 L1.4 +1.0 S0.3 L0.5

FU RH RW UC UD TP TL

-2.1 +0.6 +1.6 -0.1 D1.5 W1.7 -0.4

TAYLORS PERFECT LADY 000003059958

02/05 USDA PTA -333M -0.10% -31F -18NM\$ 36NM%ile

+0.00% -12P -22CM\$ 53% Rel

3 Rec YDev: +131M -48F -2P

3 App 02/05 PTAT +0.5 51% Rel CPI -62

Appraisal: 87 @ 4-04 (88/82)

ST SR BD DF RA TW RL FA FU RH RW UC UD TP TL

36 23 34 30 26 22 30 18 41 37 26 34 36 34 26

2-04 333D 2X 13460M 4.0% 538F 3.4% 462P 89

3-05 363D 2X 16860M 4.3% 726F 3.5% 591P 92

2ND JR 2-YEAR-OLD KY STATE FAIR 2001

NELLS GLOW ADMIRAL MAGIC 00000598858 (001GU00305)

02/05 USDA PTA +520M -0.07% +11F +52NM\$ 21NM%ile

-0.03% +12P +45CM\$ 99% Rel

AGA 02/05 PTAT +0.3 99% Rel PTI +51

MYOWN ENHANCER POLKA 000003000603

02/05 USDA PTA +641M -0.04% +21F +104NM\$ 72NM%ile

-0.03% +16P +98CM\$ 69% Rel

3 App 02/05 PTAT +0.6 62% Rel CPI +84

Appraisal: 87 @ 5-10

2-01 365D 2X 23910M 4.2% 1009F 3.4% 820P DHIA

LILY LANE PENNY PERFECTO-ET 00000598133 (001GU00296)

02/05 USDA PTA -224M -0.07% -21F +58NM\$ 21NM%ile

+0.02% -4P +63CM\$ 99% Rel

AGA 02/05 PTAT +1.1 99% Rel PTI -13

EBER ACRES F LAUREN 000002994115

02/05 USDA PTA -716M -0.05% -39F -162NM\$ 8NM%ile

+0.00% -23P -164CM\$ 62% Rel

4 Rec YDev: -1363M -80F -45P

0 App 11/00 PTAT -0.8 41% Rel CPI -133

Appraisal: 83 @ 6-07

2-03 305D 2X 8510M 4.1% 349F 3.6% 303P DHIA

5-11 305D 2X 15190M 4.2% 639F 3.6% 541P DHIA

7-01 305D 2X 14970M 4.1% 608F 3.5% 526P DHIR

8-03 315D 2X 13240M 4.1% 543F 3.8% 497P 91

TAYLORS SMOKEY LAURA 68 @ 3-06

3-03 305D 2X 15690M 4.0% 633F 3.3% 523P DHIA

TAYLORS SMOKEY LYNN 87 @ 5-04

4-05 305D 2X 17430M 4.2% 733F 3.4% 596P DHIA

LOT 11**BRIARCREEK VILTERS JOCELYN****000003083311**

Born: 08-06-2003 Tattoo LE G584 RE G584

BRED: 02-27-05 DUE: 12-09-05

Breeder: BRASWELL GARY

MARFRED MASTERPIECE 604451 076GU00803

MONROE NC 28110

Owner: CARRIE & SARAH WYLIE

629 SAM SHARPE RD

LINWOOD NC 27299

PA: -83M +0.02% -1F -0.02% -6P -42CM\$ -37NM\$

PTAT +0.5 PTI -1

ST SR BD DF RA TW RL FA

-0.3 -0.9 -0.9 +0.3 H0.2 -0.4 P0.5 0.0

FU RH RW UC UD TP TL

1.6 +1.6 +0.9 +0.3 S1.1 C1.0 +0.3

LANTZ FARM ENHANCER VILTER-ET 00000603214 (007GU00358)

02/05 USDA PTA +338M +0.01% +17F -4NM\$ 8NM%ile

-0.06% +1P -21CM\$ 71% Rel

AGA 02/05 PTAT +1.1 66% Rel PTI +58

ST SR BD DF RA TW RL FA

+0.4 -0.5 -0.1 +1.4 L0.3 +0.0 P0.8 L0.1

FU RH RW UC UD TP TL

+1.6 +2.6 +1.9 +0.9 S0.9 C1.4 +0.3

BRIARCREEK LUCAS JOCELYN 000003048353

02/05 USDA PTA -504M +0.02% -19F -69NM\$ 23NM%ile

+0.03% -12P -63CM\$ 47% Rel

4 Rec YDev: -632M -27F -11P

2 App 02/05 PTAT -0.2 41% Rel CPI -61

Appraisal: 80 @ 5-07 (80/78)

ST SR BD DF RA TW RL FA FU RH RW UC UD TP TL

36 23 32 40 25 23 32 20 26 32 28 18 18 20 26

2-07 305D 2X 14730M 4.5% 663F 3.4% 507P DHIA

3-09 305D 2X 17550M 4.1% 725F 3.4% 598P DHIA

5-00 305D 2X 16960M 4.3% 730F 3.2% 545P DHIA

SHERMA VICTORY ELLAS ENHANCER 000600510 (029GU00918)

-02/05 USDA PTA +867M -0.03% +33F +111NM\$ 30NM%ile

-0.09% +13P +87CM\$ 98% Rel

AGA 02/05 PTAT +1.5 97% Rel PTI +120

GLEN BROOK SMOKEY VIVIAN 000002983268

02/05 USDA PTA +144M +0.00% +6F +13NM\$ 45NM%ile

+0.00% +4P +13CM\$ 74% Rel

4 Rec YDev: +1681M +79F +65P

1 App 02/05 PTAT +1.3 56% Rel CPI +53

Appraisal: 93 @ 6-03

8-01 365D 2X 30110M 4.1% 1234F 3.2% 969P DHIA

BRASWELL FORESTARS LUCAS 00000602563**BRASWELL BILLY JO JESSE 000003026054**

02/05 USDA PTA -991M +0.00% -44F -256NM\$ 2NM%ile

+0.05% -24P -245CM\$ 46% Rel

0 App 08/03 PTAT +0.4 38% Rel CPI -111

3-03 290D 2X 12530M 4.7% 592F 3.7% 460P DHIA

4-02 305D 2X 16600M 4.5% 744F 3.6% 590P DHIA

BRIARCREEK SENTRY'S JENNIFER

2-06 310D 2X 17850M 5.0% 887F 3.5% 624P DHIA

THIRD DAM: BRASWELL MONTANA JANA 000002980288

Appraisal: 85 @ 3-11

4-03 305D 2X 16810M 4.7% 785F 3.7% 623P DHIA

LOT 12**TAYLORS NITRO DARCY****000003081219**

Born: 03-15-2003 Tattoo LE T91
 Breeder & Owner: JUSTIN TAYLOR
 1898 MULBERRY PK
 PLEASUREVILLE KY 40057

BRED: 09-20-04 DUE: 07-02-05
 TROTACRE ENHNACER LEWIS-ET 603342 007GU00366

PA: +100M +0.05% +12F -0.06% -6P -144CM\$ -127NM\$
 PTAT +0.4 PTI +17
 ST SR BD DF RA TW RL FA
 +1.2 +0.1 +0.4 +1.0 L1.9 +0.5 S0.6 L0.5
 FU RH RW UC UD TP TL
 -0.6 +0.6 +1.2 +0.6 D1.0 C1.3 -0.2

SHERMA ENHANCER ROSIE NITRO 00000603034 (007GU00350)

02/05 USDA PTA -46M +0.23% +36F +37NM\$ 21NM%ile
 -0.03% -7P +26CM\$ 87% Rel
 AGA 02/05 PTAT +1.1 81% Rel PTI +71
 ST SR BD DF RA TW RL FA
 +0.4 -0.2 +0.0 +0.6 L2.1 +0.2 0.0 L0.3
 FU RH RW UC UD TP TL
 +0.7 +1.7 +1.1 +1.7 S0.9 C1.8 -1.0

TAYLORS BRIGHT DIAMOND 000003067499

02/05 USDA PTA +246M -0.14% -13F -291NM\$ 1NM%ile
 -0.08% -5P -314CM\$ 46% Rel
 1 Rec YDev: +3393M +53F +58P
 1 App 02/05 PTAT -0.3 45% Rel CPI -39
 Appraisal: 78 @ 3-04 (83/76)
 ST SR BD DF RA TW RL FA FU RH RW UC UD TP TL
 29 16 4 43 39 20 33 15 28 39 35 23 17 31 16
 3-00 305D 2X 19110M 3.3% 634F 2.8% 527P 93

LOT 13**GREEN RIDGE NEON BETSY****000003079265**

Born: 10-23-2002 Tattoo LE GRF5592
 Breeder & Owner: LEE RIGGS
 1161 VOLKMAN ROAD
 EVANSVILLE IN 47711

BRED: 07-04-04 DUE: 04-15-05
 TROTACRE LORAL TILLER-ET 603341 007GU00360

JOHNES VACCINATE

PA: +849M -0.12% +18F -0.05% +19P +163CM\$ +175NM\$
 PTAT +0.9 PTI +93
 ST SR BD DF RA TW RL FA
 +0.1 +0.3 +0.3 +0.5 H0.3 +0.4 P0.7 S0.1
 FU RH RW UC UD TP TL
 0.6 +1.2 +1.1 -0.3 S0.1 W0.3 -0.4

LANG HAVEN LUXURY NEON 00000604188 (007GU00381)

PA: +1390M -0.07% +50F -0.05% +37P +387CM\$ +395NM\$
 PTAT +1.6 PTI +201
 ST SR BD DF RA TW RL FA
 +1.0 +0.3 +0.6 +1.6 H1.6 +0.2 P1.2 S0.5
 FU RH RW UC UD TP TL
 1.1 +2.1 +1.7 +0.1 S0.8 C0.5 -1.3

GREEN RIDGE LEWIS BRANDI 000003065619

02/05 USDA PTA +307M -0.16% -14F -45NM\$ 29NM%ile
 -0.05% +1P -61CM\$ 50% Rel
 3 Rec YDev: +939M -17F +19P
 1 App 02/05 PTAT +0.1 41% Rel CPI -17
 Appraisal: 76 @ 4-00 (75/80)
 ST SR BD DF RA TW RL FA FU RH RW UC UD TP TL
 22 30 27 32 22 32 25 30 15 30 30 28 23 16 18
 2-02 271D 2X 13270M 4.1% 540F 3.2% 427P DHIA
 3-01 305D 2X 15840M 3.9% 621F 3.3% 530P 46

SHERMA VICTORY ELLAS ENHANCER 00000600510 (029GU00918)

02/05 USDA PTA +867M -0.03% +33F +111NM\$ 30NM%ile
 -0.09% +13P +87CM\$ 98% Rel
 AGA 02/05 PTAT +1.5 97% Rel PTI +120

SPRING WALK BM ROSIE 000002985466

02/05 USDA PTA +73M +0.08% +17F -42NM\$ 29NM%ile
 -0.08% -11P -67CM\$ 80% Rel
 4 Rec YDev: +2151M +87F +30P
 2 App 02/05 PTAT -0.4 69% Rel CPI -7
 Appraisal: 90 @ 3-06
 Gold Star Dam - 1995
 3-02 365D 2X 22080M 4.0% 878F 3.1% 678P DHIA

LAESCHLAND NPK BRIGHTON-ET 00000600400 (007GU00297)

02/05 USDA PTA +711M -0.24% -11F -303NM\$ ONM%ile
 -0.09% +7P -329CM\$ 96% Rel
 AGA 02/05 PTAT -0.1 95% Rel PTI -5

TAYLORS PRO KING DIXIE 000003048595

02/05 USDA PTA -956M +0.04% -36F -373NM\$ ONM%ile
 -0.01% -33P -381CM\$ 50% Rel
 2 Rec YDev: -3028M -170F -130P
 2 App 02/05 PTAT -0.5 49% Rel CPI -141
 Appraisal: 77 @ 3-03
 2-00 305D 2X 11550M 3.9% 445F 3.1% 360P DHIA

BRED: 07-04-04 DUE: 04-15-05

TROTACRE LORAL TILLER-ET 603341 007GU00360

JOHNES VACCINATE

TROTACRE JAY MR LUXURY-ET 00000602751 (007GU00339)

02/05 USDA PTA +1121M -0.12% +28F +291NM\$ 73NM%ile
 -0.03% +31P +286CM\$ 95% Rel
 AGA 02/05 PTAT +1.3 93% Rel PTI +146

LANG HAVEN FORTRESS NATALIE 000003046706

02/05 USDA PTA +1659M -0.01% +71F +499NM\$ 99NM%ile
 -0.06% +43P +487CM\$ 62% Rel
 2 Rec YDev: +5078M +240F +145P
 2 App 02/05 PTAT +1.8 55% Rel CPI +253
 Appraisal: 91 @ 4-00
 2-08 305D 2X 20130M 4.6% 920F 3.3% 659P DHIA

TROTACRE ENHANCER LEWIS-ET 00000603342 (007GU00366)

02/05 USDA PTA +1367M -0.11% +41F +309NM\$ 78NM%ile
 -0.07% +32P +292CM\$ 83% Rel
 AGA 02/05 PTAT +1.7 80% Rel PTI +179

KORONA BANGLE CH JESSIE 000003041640

02/05 USDA PTA -629M -0.21% -62F -338NM\$ ONM%ile
 -0.05% -29P -357CM\$ 53% Rel
 3 Rec YDev: -523M -122F -47P
 3 App 02/05 PTAT -1.1 42% Rel CPI -190
 Appraisal: 80 @ 5-06
 2-11 303D 2X 14020M 3.5% 493F 3.4% 470P DHIR
 3-11 314D 2X 15840M 3.6% 568F 3.5% 547P 94
 4-11 305D 2X 16150M 3.6% 587F 3.2% 515P DHIA

GREEN RIDGE SABER BILLIE 76 @ 3-00 (75/80)
 2-05 305D 2X 13330M 4.4% 593F 3.3% 444P 82