

LOT 24**HICKMAN VALLEYS AVENGER ANGIE 000068004372**

Born: 06-21-2004 Tattoo LE M145 RE M145
 Breeder & Owner: MAKAYLA HICKMAN
 3025 MIDLAND RD
 SHELBYVILLE TN 37160

PA: +173M +0.01% +9F -0.02% +3P +18CM\$ +23NM\$
 PTAT +0.9 PTI +45
 ST SR BD DF RA TW RL FA
 +0.6 +0.4 +0.2 +0.3 L0.3 +0.6 P0.2 S0.2
 FU RH RW UC UD TP TL
 1.0 +1.0 +0.7 +0.2 S0.6 C0.4 -0.4

SNIDERS OPTION AVENGER-ET 000000604672

PA: +594M +0.06% +36F -0.04% +14P +131CM\$ +138NM\$
 PTAT +1.2 PTI +119
 ST SR BD DF RA TW RL FA
 +0.6 +0.1 +0.0 +1.1 L0.7 +0.4 P0.1 S0.1
 FU RH RW UC UD TP TL
 0.9 +1.6 +1.5 +1.0 S0.7 C0.7 -0.7

HICKMAN VALLEYS LORAL ANNABELL 000003076752

02/05 USDA PTA -249M -0.04% -18F -92NM\$ 19NM%ile
 +0.00% -9P -95CM\$ 46% Rel
 1 Rec YDev: -494M -32F -4P
 Appraisal: 80 @ 2-07 (78/83)
 ST SR BD DF RA TW RL FA FU RH RW UC UD TP TL
 24 26 28 26 16 32 20 33 25 32 14 26 32 20 31

JENSGOLDEN BIONIC OPTION 000000602643 (014GU00273)

02/05 USDA PTA +237M +0.07% +22F -2NM\$ 13NM%ile
 -0.01% +7P -2CM\$ 89% Rel
 AGA 02/05 PTAT +0.9 85% Rel PTI +74

CEDAR FRINGED ALTANN 000003045188

02/05 USDA PTA +950M +0.04% +49F +277NM\$ 97NM%ile
 -0.06% +21P +263CM\$ 70% Rel
 5 App 02/05 PTAT +1.4 65% Rel CPI +160
 Appraisal: 95 @ 6-11 (95/93)
 Gold Star Dam - 2001
 6-04 305D 2X 27640M 4.8% 1324F 3.0% 825P 94

TROTACRE MERCURY LORAL-ET 000000602121 (007GU00322)

02/05 USDA PTA -81M -0.01% -5F -131NM\$ 0NM%ile
 -0.01% -4P -134CM\$ 97% Rel
 AGA 02/05 PTAT +1.3 95% Rel PTI +18

HICKMAN VALLEYS HOT SHOT ANDIE 000003066647

02/05 USDA PTA -190M -0.09% -24F -13NM\$ 37NM%ile
 -0.02% -9P -19CM\$ 56% Rel
 3 Rec YDev: -259M -56F -14P
 2 App 02/05 PTAT -0.4 50% Rel CPI -68
 Appraisal: 78 @ 4-09 (82/78)
 2-02 363D 2X 14200M 4.0% 569F 3.3% 464P 95
 3-04 350D 2X 14930M 4.1% 615F 3.1% 460P 90

THIRD DAM: HICKMAN VALLEYS B J AMANDA 000003052712

Appraisal: 85 @ 5-03 (85/83)
 4-08 349D 2X 15850M 4.3% 680F 3.2% 513P 95

LOT 25**FISH CREEK KANE JANET 000068003701**

Born: 06-19-2004 Tattoo LE F117 RE F117
 Breeder & Owner: DARLENE MOSER & FAMILY
 3470 S MERIDIAN RD
 PLEASANT LAKE IN 46779

VILLA CREST KANE 000000604382

PA: -879M -0.03% -44F +0.02% -27P -216CM\$ -215NM\$
 PTAT -0.6 PTI -144
 ST SR BD DF RA TW RL FA
 +2.1 +0.0 -0.8 -1.5 L0.1 +0.9 P0.1 S0.5
 FU RH RW UC UD TP TL
 1.6 +0.5 -0.4 +1.1 S2.4 C0.6 +1.2

FISH CREEK GAM ZEKE JENNY 000003070971

1 App 02/05 PTAT -0.4 34% Rel
 ST SR BD DF RA TW RL FA
 +0.6 +0.4 +0.3 -0.5 L0.6 +0.1 S0.5 L0.2
 FU RH RW UC UD TP TL
 -0.4 -0.7 -0.7 +0.2 D0.2 C0.3 +0.2
 Appraisal: 79 @ 2-03 (81/76)

VILLA CREST FALCONIER 000000598263

02/05 USDA PTA -1105M +0.00% -49F -277NM\$ 0NM%ile
 +0.01% -35P -281CM\$ 77% Rel
 AGA 02/05 PTAT -1.6 76% Rel PTI -195

VILLA CREST L KATE 000003052153

02/05 USDA PTA -653M -0.06% -38F -153NM\$ 10NM%ile
 +0.02% -18P -150CM\$ 45% Rel
 2 App 02/05 PTAT +0.4 40% Rel CPI -88
 Appraisal: 91 @ 5-10 (93/88)
 3-04 347D 2X 25800M 4.7% 1208F DHIA

VILLA CREST GAM ZEKE 000000603816

AGA 02/05 PTAT +0.2 45% Rel

MAR L MAGIC JENEAN 000003046679**THIRD DAM: WHEATLAND BILL JANET 000003005253**

Appraisal: 82 @ 4-00
 2-05 365D 2X 16160M 4.7% 758F 3.5% 564P DHIA

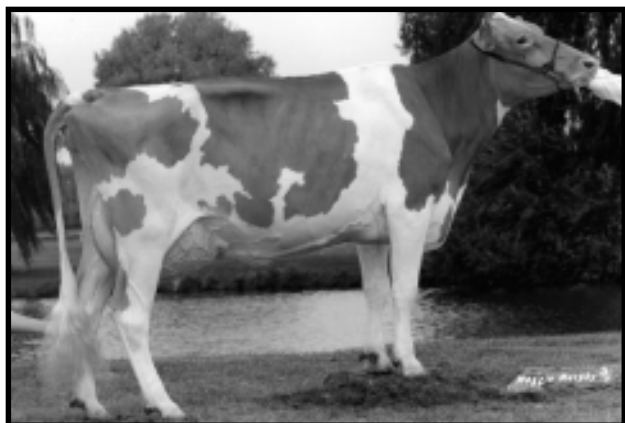

Villa Crest L Kate EX-91
 All-American Sr. 3-Year-Old 2001
 Paternal Granddam of Lot 25

LOT 26**LANE VIEW LEWIS GRACIE****000068004334**

Born: 09-01-2004 Tattoo LE G283 RE G283
 Breeder: GROVE HAROLD & LONNIE
 CARLOCK IL 61725
 Owner: GROVE LONNIE & DEDE
 9279 E 2100 NORTH RD
 CARLOCK IL 61725

JOHNES VACCINATE

TROTACRE ENHANCER LEWIS-ET 00000603342 (007GU00366)

02/05 USDA PTA +1367M -0.11% +41F +309NM\$ 78NM%ile
 -0.07% +32P +292CM\$ 83% Rel
 AGA 02/05 PTAT +1.7 80% Rel PTI +179
 ST SR BD DF RA TW RL FA
 -0.2 -0.7 -0.5 +1.8 L0.7 +0.0 P0.4 S0.1
 FU RH RW UC UD TP TL
 +1.3 +3.1 +1.5 +0.1 S0.7 W0.3 -0.2

LANE VIEW HORNET GINA 000003072909

02/05 USDA PTA +102M -0.02% +0F -36NM\$ 31NM%ile
 -0.02% -1P -44CM\$ 51% Rel
 2 Rec YDev: +988M +22F +33P
 2-03 339D 2X 17730M 4.2% 751F 3.4% 594P 100

THIRD DAM: LANE VIEW PERFECTO GRETCHEN 000003039280

5-07 363D 2X 20160M 4.4% 891F 3.3% 666P DHIA
 LIFETIME 104,300M 4.6% 4,775F 3.4% 3,578P
 HER DTR: LANE VIEW SHARP GLENNA 90 @ 5-11 (91/90)
 5-01 365D 2X 28760M 4.5% 1288F 3.2% 907P DHIA

FOURTH DAM: LANE VIEW CLASSIC GINGER 000003006017

5-09 305D 2X 17090M 4.0% 687F 3.4% 579P DHIR

LOT 27**MOLEHILL BF DEEMAND VINKY****000068004347**

Born: 09-28-2004 Tattoo LE M27 RE
 Breeder & Owner: CROSHAW DAVID+J ELLIS+BERRYMAN STUART
 3050 CHESTNUT GROVE RIDGE
 PARKSVILLE KY 40464

PA: -433M +0.14% +2F +0.08% -4P +5CM\$ -15NM\$
 PTAT +0.0 PTI -5
 ST SR BD DF RA TW RL FA
 +1.2 +0.4 +0.4 +0.0 L1.5 +0.6 0.0 L0.1
 FU RH RW UC UD TP TL
 0.8 +0.2 -0.2 +0.1 S0.6 C0.3 +0.5

FOUR WINDS DEEMAND-ET 00000604375 (007GU00389)

PA: -572M +0.19% +5F +0.10% -4P +5CM\$ -21NM\$
 PTAT +0.5 PTI +13
 ST SR BD DF RA TW RL FA
 +3.1 +1.3 +1.0 +0.2 L1.6 +1.7 P0.1 S0.3
 FU RH RW UC UD TP TL
 1.7 +0.3 -0.2 +0.2 S1.2 C0.8 +0.9

DUTCH MILLS SHARK VALUE 000003069066

PA: -293M +0.08% -1F +0.05% -3P +4CM\$ -9NM\$
 PTAT -0.5 PTI -21
 ST SR BD DF RA TW RL FA
 -0.7 -0.5 -0.3 -0.2 L1.4 -0.6 S0.1 L0.5
 FU RH RW UC UD TP TL
 -0.1 +0.1 -0.1 -0.1 0.0 W0.2 +0.0

THIRD DAM: DUTCH MILLS BUD VAILE 000003026606

Appraisal: 81 @ 3-00

FOURTH DAM: DUTCH MILLS CLASSIC VITA 000002993437

Appraisal: 84 @ 9-01
 6-01 325D 2X 16300M 4.4% 722F 3.6% 584P DHIA
 LIFETIME: 125,600M 4.9% 6,105F 3.7% 4,643P
 2-03 324D 2X 10490M

SHERMA VICTORY ELLAS ENHANCER 00000600510 (029GU00918)

02/05 USDA PTA +867M -0.03% +33F +111NM\$ 30NM%ile
 -0.09% +13P +87CM\$ 98% Rel
 AGA 02/05 PTAT +1.5 97% Rel PTI +120

TROTACRE MAGIC MERCURY LOU-ET 000003022472

02/05 USDA PTA +1341M -0.10% +41F +305NM\$ 98NM%ile
 -0.06% +33P +291CM\$ 71% Rel
 2 Rec YDev: +4731M +166F +130P
 2 App 02/05 PTAT +1.6 63% Rel CPI +178
 Appraisal: 84 @ 3-10
 2-05 365D 2X 32560M* 4.1% 1342F* 3.2% 1034P* DHIA

MYRTLEDALES SMOKEY HORNET-ET 0000601905 (007GU00319)

02/05 USDA PTA +123M +0.00% +6F -129NM\$ 0NM%ile
 -0.06% -6P -147CM\$ 87% Rel
 AGA 02/05 PTAT +1.0 81% Rel PTI +23

LANE VIEW MAGIC GRETA 000003059039

02/05 USDA PTA +35M -0.01% +0F +30NM\$ 50NM%ile
 -0.01% +0P +28CM\$ 60% Rel
 3 Rec YDev: +354M +26F +12P
 2-05 305D 2X 15510M 4.4% 680F 3.2% 503P DHIA
 4-02 305D 2X 20300M 4.7% 959F 3.3% 674P 99

JENSGOLDEN PROKING ROYAL OAK 00000602216 (007GU00330)

02/05 USDA PTA +666M +0.09% +45F +211NM\$ 60NM%ile
 +0.01% +24P +219CM\$ 95% Rel
 AGA 02/05 PTAT +1.6 92% Rel PTI +165

WESTLYNN TOM DEE 000002963901

02/05 USDA PTA -1809M +0.29% -36F -252NM\$ 2NM%ile
 +0.18% -32P -210CM\$ 85% Rel
 3 Rec YDev: -2284M -10F -20P
 1 App 02/05 PTAT -0.7 68% Rel CPI -144
 Appraisal: 96 @ 10-05
 5-11 365D 2X 26540M 4.8% 1284F 3.6% 961P DHIA

COULEE CREST BILLY SHARK-ET 00000603681 (009GU00150)

02/05 USDA PTA +115M -0.01% +4F +64NM\$ 21NM%ile
 +0.03% +8P +73CM\$ 69% Rel
 AGA 02/05 PTAT -0.4 63% Rel PTI +13

DUTCH MILLS KING VONDA 000003050476

02/05 USDA PTA -701M +0.16% -5F -81NM\$ 21NM%ile
 +0.06% -13P -66CM\$ 54% Rel
 2 Rec YDev: -1365M +22F -11P
 2 App 02/05 PTAT -0.6 49% Rel CPI -52
 Appraisal: 85 @ 4-01
 2-01 305D 2X 11240M 5.5% 616F 4.0% 454P DHIA
 3-06 305D 2X 15190M 4.9% 746F 3.5% 538P DHIA

DUTCH MILLS POKER VONDA 78 @ 2-10 (79/78)
 1-11 305D 2X 18020M 3.7% 662F 3.2% 570P 95

LOT 28**ROUND POND DELUXES LAUREN****000068002933**

Born: 09-05-2004 Tattoo LE OF41 RE

Breeder & Owner: PAUL & REBECCA OLIVER
2245 HALFWAY HALIFAX RD
SCOTTSVILLE KY 42164**FOUR WINDS ROYAL DELUXE-ET 00000604608**PA: -843M +0.17% -11F +0.10% -13P -104CM\$ -127NM\$
PTAT +0.6 PTI -30
ST SR BD DF RA TW RL FA
+2.6 +0.7 +0.1 +0.3 L1.2 +1.4 S0.2 S0.4
FU RH RW UC UD TP TL
1.2 +0.4 +0.4 -0.2 S0.7 C1.3 +0.4**ROUND POND BLAST LAYNA 000003070460**Appraisal: 77 @ 3-02 (79/74)
ST SR BD DF RA TW RL FA FU RH RW UC UD TP TL
20 19 24 21 17 21 20 32 36 15 1 30 50 20 27**ALDENS VALIANT ROYAL-ET 00000603966 (200GU00106)**02/05 USDA PTA +124M +0.05% +14F -2NM\$ 13NM%ile
+0.01% +6P +2CM\$ 76% Rel
AGA 02/05 PTAT +1.8 64% Rel PTI +83**WESTLYNN TOM DEE 000002963901**02/05 USDA PTA -1809M +0.29% -36F -252NM\$ 2NM%ile
+0.18% -32P -210CM\$ 85% Rel
1 App 02/05 PTAT -0.7 68% Rel CPI -144
Appraisal: 96 @ 10-05
5-11 365D 2X 26540M 4.8% 1284F 3.6% 961P DHIA**LAND OF LIVING CAPT BLAST-ET 00000604180****ROUND POND MARONS LADY 000003012646**

2ND 4-YEAR-OLD KY STATE FAIR 1997

ROUND POND GRANADA LACY 81 @ 4-07 (79/76)

LOT 29**LUSHACRES KONQUEST SALLY****000068002885**

Born: 10-06-2004 Tattoo LE 878 RE

Breeder & Owner: THORNWELL ORPHANAGE
LUSH ACRES FARM
BOX 60
CLINTON SC 29325PA: +121M +0.04% +10F -0.01% +2P -16CM\$ -13NM\$
PTAT +0.3 PTI +28
ST SR BD DF RA TW RL FA
+0.2 +0.0 +0.3 +0.8 H1.0 +0.2 S0.9 0.0
FU RH RW UC UD TP TL
0.4 +0.5 +0.4 +0.4 S0.3 C1.0 -0.8**FRIENDSHIP KONQUEST-ET 00000604465**PA: -465M +0.11% -3F +0.04% -9P -62CM\$ -72NM\$
PTAT +1.0 PTI +2
ST SR BD DF RA TW RL FA
+0.6 +0.2 +0.2 +0.5 H0.5 +0.3 0.0 S0.3
FU RH RW UC UD TP TL
1.0 +0.5 +0.5 +1.2 S1.5 C2.0 -0.3**LUSHACRES TRUMPET SUE 000003069242**02/05 USDA PTA +706M -0.04% +23F +47NM\$ 55NM%ile
-0.06% +13P +31CM\$ 50% Rel
2 Rec YDev: +2567M +109F +51P
1 App 02/05 PTAT -0.4 47% Rel CPI +54
Appraisal: 87 @ 4-04 (90/78)
ST SR BD DF RA TW RL FA FU RH RW UC UD TP TL
41 28 43 37 16 32 38 22 35 37 28 31 24 24 15
1-11 305D 2X 15432M 4.2% 641F 2.7% 411P DHI
4-00 155D 2X 7914M 4.6% 361F 3.0% 236P RIP
PROJ ACT 17355M
LUSHACRES SQUIRE SUNDAY 81 @ 2-04 (83/83)**TAMARACKS PERFECTOS VALIANT-ET 0000602300 (009GU00134)**02/05 USDA PTA -295M +0.06% -3F -143NM\$ 0NM%ile
+0.01% -8P -141CM\$ 96% Rel
AGA 02/05 PTAT +1.4 94% Rel PTI +15**LEBANON VALLEY NED KATHY 000002977783**02/05 USDA PTA -634M +0.15% -3F -1NM\$ 41NM%ile
+0.07% -9P +18CM\$ 60% Rel
5 Rec YDev: -393M +42F +17P
2 App 02/05 PTAT +0.5 51% Rel CPI -11
Appraisal: 93 @ 10-03
7-09 361D 2X 25114M 5.0% 1254F 3.3% 837P DHIA**SPRING WALK KARIS TRUMPET 00000601647 (001GU00368)**02/05 USDA PTA +1402M -0.15% +34F +4NM\$ 13NM%ile
-0.09% +29P -20CM\$ 97% Rel
AGA 02/05 PTAT -1.0 97% Rel PTI +90**LEBANON VALLEY MAGIC SECRET 000003023413**02/05 USDA PTA -213M +0.04% -3F -9NM\$ 38NM%ile
+0.02% -4P -5CM\$ 60% Rel
5 Rec YDev: -99M +19F +10P
4 App 02/05 PTAT -0.3 57% Rel CPI -21
Appraisal: 87 @ 5-03
2-02 359D 2X 14460M 4.9% 711F 3.4% 488P DHIA
3-04 305D 2X 17500M 4.6% 809F 3.5% 605P DHIR
4-07 305D 2X 17280M 4.6% 787F 3.5% 601P DHIR
5-10 305D 2X 18610M 4.7% 875F 3.4% 639P DHIA
6-10 305D 2X 15860M 4.5% 709F 3.5% 563P DHIA**THIRD DAM: LEBANON VALLEY HUNTER SUE 000002991305**

Appraisal: 83 @ 3-02

LOT 30**BERRYMAN FARM DELTA REBA****000068004560**

Born: 09-01-2004 Tattoo LE 464 RE 464
 Breeder: SEXTON MEGAN
 PARKSVILLE KY 40464
 Owner: BERRYMAN FARM
 2085 SULPHUR WELL RD
 NICHOLASVILLE KY 40356

ALDENS VALIANT ROYAL-ET 000000603966 (200GU00106)

02/05 USDA PTA +124M +0.05% +14F -2NM\$ 13NM%ile
 +0.01% +6P +2CM\$ 76% Rel
 AGA 02/05 PTAT +1.8 64% Rel PTI +83

WESTLYNN TOM DEE 000002963901

02/05 USDA PTA -1809M +0.29% -36F -252NM\$ 2NM%ile
 +0.18% -32P -210CM\$ 85% Rel
 3 Rec YDev: -2284M -10F -20P
 1 App 02/05 PTAT -0.7 68% Rel CPI -144
 Appraisal: 96 @ 10-05
 5-11 365D 2X 26540M 4.8% 1284F 3.6% 961P DHIA

FOUR WINDS MAGICMAN-ET 000000602265 (072GU00120)

11/02 USDA PTA -24M +0.05% +7F +0NM\$ NM%ile
 +0.02% +2P +0CM\$ 92% Rel
 AGA 08/03 PTAT +1.6 88% Rel PTI +58

BERRYMAN FARM N REBA 000003028131

11/03 USDA PTA -618M +0.03% -23F -142NM\$ 5NM%ile
 +0.00% -20P -144CM\$ 33% Rel
 1 Rec YDev: -2900M -88F -77P
 1 App 02/05 PTAT -1.3 31% Rel CPI -114
 Appraisal: 75 @ 4-07
 3-04 305D 2X 9570M 4.3% 412F 3.4% 321P DHIA

FOUR WINDS ROYAL DELTA-ET 000000604643

PA: -843M +0.17% -11F +0.10% -13P -104CM\$ -127NM\$
 PTAT +0.6 PTI -30
 ST SR BD DF RA TW RL FA
 +2.6 +0.7 +0.1 +0.3 L1.2 +1.4 S0.2 S0.4
 FU RH RW UC UD TP TL
 1.2 +0.4 +0.4 -0.2 S0.7 C1.3 +0.4

BERRYMAN FARM MAGICMAN REBECCA 000003081134

PA: -321M +0.04% -8F +0.01% -9P -72CM\$ -71NM\$
 PTAT +0.2 PTI -27
 ST SR BD DF RA TW RL FA
 +1.0 +0.6 +0.1 -1.0 H0.1 +0.6 S0.4 S0.1
 FU RH RW UC UD TP TL
 1.4 -0.4 -1.1 +0.1 S2.1 W0.5 -0.9

LOT 31**HICKMAN VALLEYS RESPONSE PAMIE 000068004379**

Born: 10-01-2004 Tattoo LE HV70 RE HV70
 Breeder & Owner: MAKAYLA E HICKMAN
 3025 MIDLAND RD
 SHELBYVILLE TN 37160

JENSGOLDEN PROKING ROYAL OAK 0000602216 (007GU00330)

02/05 USDA PTA +666M +0.09% +45F +211NM\$ 60NM%ile
 +0.01% +24P +219CM\$ 95% Rel
 AGA 02/05 PTAT +1.6 92% Rel PTI +165

BREEZY POINT P RACER 000003025568

02/05 USDA PTA +29M +0.07% +14F +108NM\$ 73NM%ile
 -0.02% -3P +101CM\$ 69% Rel
 3 Rec YDev: +1404M +98F +35P
 3 App 02/05 PTAT +0.5 56% Rel CPI +29
 Appraisal: 93 @ 7-03
 6-06 365D 3X 46154M* 4.7% 2175F* 3.1% 1408P* DHIA

LANTZ FARM RO RACERS RESPONSE-ET 00604530 (001GU00423)

PA: +348M +0.08% +30F -0.01% +11P +160CM\$ +160NM\$
 PTAT +1.1 PTI +100
 ST SR BD DF RA TW RL FA
 +2.4 +1.5 +1.6 +1.3 L0.7 +1.4 S0.3 S0.5
 FU RH RW UC UD TP TL
 1.7 +1.6 +1.2 +1.6 S1.4 C1.4 +0.5

TAMARACKS PERFECTOS VALIANT-ET 0000602300 (009GU00134)

02/05 USDA PTA -295M +0.06% -3F -143NM\$ 0NM%ile
 +0.01% -8P -141CM\$ 96% Rel
 AGA 02/05 PTAT +1.4 94% Rel PTI +15

HICKMAN VALLEYS VALIANT CINDY 000003074369

02/05 USDA PTA -601M -0.02% -29F -198NM\$ 5NM%ile
 +0.03% -15P -192CM\$ 46% Rel
 2 Rec YDev: -1576M -130F -28P

MARGIES MAGIC CELINE 000003053096

02/05 USDA PTA -705M +0.00% -31F -168NM\$ 8NM%ile
 +0.03% -19P -165CM\$ 49% Rel
 2 Rec YDev: -2042M -84F -50P
 2-07 322D 2X 13920M 4.8% 669F 3.3% 462P 12

LOT 32**DIX LEE FARMER HEIDI****000068004615**

Born: 10-06-2004 Tattoo LE R219 RE

SELLING OPEN

Breeder & Owner:

STEVEN BRETT DIXON
15823 MERCHANT DR
PHILLIPSBURG MO 65722**TROTACRE MERCURY LORRY-ET 00000602120 (014GU00258)**02/05 USDA PTA +949M +0.01% +44F +187NM\$ 56NM%ile
-0.07% +19P +169CM\$ 97% Rel
AGA 02/05 PTAT +0.3 97% Rel PTI +119**DIX LEE LORRY FARMER-ET 00000604119**PA: +260M +0.02% +14F -0.03% +4P +74CM\$ +82NM\$
PTAT +0.7 PTI +49
ST SR BD DF RA TW RL FA
+0.4 +1.8 +2.0 -0.1 L0.5 +1.0 0.0 S0.2
FU RH RW UC UD TP TL
0.4 +0.5 +0.1 +0.8 S0.4 C0.3 -0.3**DIX LEE PERFECTO FAWNA-TW 000003038584**02/05 USDA PTA -429M +0.02% -16F -24NM\$ 34NM%ile
+0.02% -11P -21CM\$ 56% Rel
3 App 02/05 PTAT +1.0 59% Rel CPI -23
Appraisal: 93 @ 6-07
6-04 305D 2X 21590M 4.1% 880F 3.6% 773P DHIA**PEMBERTON FLASH HOLLY 000003072500**02/05 USDA PTA +333M +0.07% +27F +91NM\$ 68NM%ile
+0.01% +12P +95CM\$ 49% Rel
2 Rec YDev: +1343M +118F +58P
1 App 02/05 PTAT +0.3 44% Rel CPI +77
Appraisal: 82 @ 2-04 (80/85)
ST SR BD DF RA TW RL FA FU RH RW UC UD TP TL
32 24 27 26 27 20 25 20 16 20 18 27 32 22 29
2-02 361D 2X 14300M 5.1% 731F 3.4% 491P 94**SHERMA FORESTAR PAT FLASH 00000602715 (001GU00399)**02/05 USDA PTA +849M -0.05% +28F +219NM\$ 65NM%ile
-0.05% +19P +207CM\$ 88% Rel
AGA 02/05 PTAT +0.0 80% Rel PTI +85**THIRD DAM: PEMBERTON JAY JAIMEE 000003048051**Appraisal: 84 @ 3-05
4-02 325D 2X 20700M 4.7% 982F 3.5% 734P 92**FOURTH DAM: PEMBERTON PP BILLIE JO 000003037490**Appraisal: 90 @ 4-02
3-06 305D 2X 23790M 4.2% 1000F 3.3% 779P DHIA
5-00 305D 2X 22120M 3.9% 852F 3.3% 726P DHIA
7-02 360D 2X 22380M 4.4% 992F 3.2% 720P 91
LIFETIME: 105,190M 4.3% 4,498F 3.4% 3,566P**PEMBERTON LOGIC JAYCEE 000003060968**02/05 USDA PTA -222M +0.13% +11F -42NM\$ 29NM%ile
+0.05% +1P -28CM\$ 59% Rel
4 Rec YDev: -330M +39F +14P
3 App 02/05 PTAT +0.3 55% Rel CPI +28
Appraisal: 83 @ 3-10 (80/80)
2-00 296D 2X 13980M 4.4% 613F 3.4% 473P DHIA
2-11 287D 2X 12340M 4.8% 587F 3.5% 435P DHIA
3-11 263D 2X 13690M 4.1% 562F 3.3% 455P 47**FIFTH DAM: PEMBERTON F TORRI 000003016808**Appraisal: 90 @ 5-05
5-03 305D 2X 22410M 5.1% 1135F 3.4% 769P DHIR
LIFETIME: 100,470M 4.9% 4,889F 3.5% 3,527P**SIXTH DAM: PEMBERTON TF TRISTO 000002973155**Appraisal: 86 @ 3-08
3-04 365D 2X 22510M 4.6% 1029F 3.3% 751P DHIA
5-08 305D 2X 20730M 4.5% 940F 3.1% 650P DHIR
6-11 305D 2X 23650M 4.2% 999F 3.1% 743P DHIA
LIFETIME: 114,370M 4.4% 5,059F 3.3% 3,739P**LOT 33****MILK JUGS JB CANCY****000068004638**

Born: 09-20-2004 Tattoo LE MJ21 RE MJ21

SELLING OPEN

Breeder & Owner:

AARON STEWART
3995 GREENWOOD RD
MACOMB MO 65702**ROYAL ACRES ENHANCER JB 00000603423 (001GU00405)**02/05 USDA PTA +821M -0.02% +33F +136NM\$ 30NM%ile
+0.01% +29P +145CM\$ 83% Rel
AGA 02/05 PTAT +1.1 78% Rel PTI +144
ST SR BD DF RA TW RL FA
+1.4 -0.1 +1.2 +3.3 H0.4 +0.6 S0.1 L0.5
FU RH RW UC UD TP TL
-0.7 +2.4 +2.7 +1.0 D1.7 C1.4 -0.4**SHERMA VICTORY ELLAS ENHANCER 0000600510 (029GU00918)**02/05 USDA PTA +867M -0.03% +33F +111NM\$ 30NM%ile
-0.09% +13P +87CM\$ 98% Rel
AGA 02/05 PTAT +1.5 97% Rel PTI +120**ROYAL ACRES PENDER JESSICA-ET 000003027561**02/05 USDA PTA +194M +0.01% +10F -9NM\$ 38NM%ile
+0.02% +10P -1CM\$ 60% Rel
0 Rec YDev: M F P
2 App 02/05 PTAT +0.9 60% Rel CPI +61
Appraisal: 87 @ 2-10
2-01 305D 2X 22050M 3.3% 736F 3.2% 696P DHIA**MILK JUGS GLACIER ZANCY 000068004637****ROZELYN PATMAR JAY GLACIER-ET 00000602961 (007GU00343)**02/05 USDA PTA +198M +0.18% +39F +280NM\$ 69NM%ile
+0.10% +24P +313CM\$ 90% Rel
AGA 02/05 PTAT +1.1 80% Rel PTI +143**MOZIERS FANCY NANCY-ET 000003046509****THIRD DAM: PRANGE FAYETTES NONA 000002975338**Appraisal: 85 @ 5-01
2-00 365D 2X 17770M 4.0% 703F 3.5% 620P DHIA
3-02 365D 2X 18620M 4.2% 790F 3.7% 687P DHIA

LOT 34**HOWERTON FARM VILTER LINDSEY****000068004642**

Born: 12-02-2004 Tattoo LE 906 RE

SELLING OPEN

Breeder & Owner: BOBBY & MILDRED HOWERTON
HOWERTON DAIRY
1228 S LOCUST
BUFFALO MO 65622**LANTZ FARM ENHANCER VILTER-ET 00000603214 (007GU00358)**02/05 USDA PTA +338M +0.01% +17F -4NM\$ 8NM%ile
-0.06% +1P -21CM\$ 71% Rel
AGA 02/05 PTAT +1.1 66% Rel PTI +58
ST SR BD DF RA TW RL FA
+0.4 -0.5 -0.1 +1.4 L0.3 +0.0 P0.8 L0.1
FU RH RW UC UD TP TL
+1.6 +2.6 +1.9 +0.9 S0.9 C1.4 +0.3**HOWERTON FARMS STORMS LETTY 000003062711**02/05 USDA PTA -543M +0.06% -14F -159NM\$ 9NM%ile
-0.04% -25P -176CM\$ 51% Rel
2 Rec YDev: -2367M -42F -82P
2 App 02/05 PTAT +0.2 49% Rel CPI -71
Appraisal: 81 @ 5-00 (78/86)
ST SR BD DF RA TW RL FA FU RH RW UC UD TP TL
20 22 31 31 18 23 25 25 26 25 31 24 23 21 26
3-01 305D 2X 13030M 4.8% 627F 3.2% 421P 93
4-05 286D 2X 12780M 4.3% 555F 3.3% 416P 93**SHERMA VICTORY ELLAS ENHANCER 0000600510 (029GU00918)**02/05 USDA PTA +867M -0.03% +33F +111NM\$ 30NM%ile
-0.09% +13P +87CM\$ 98% Rel
AGA 02/05 PTAT +1.5 97% Rel PTI +120**GLEN BROOK SMOKEY VIVIAN 000002983268**02/05 USDA PTA +144M +0.00% +6F +13NM\$ 45NM%ile
+0.00% +4P +13CM\$ 74% Rel
1 App 02/05 PTAT +1.3 56% Rel CPI +53
Appraisal: 93 @ 6-03
8-01 365D 2X 30110M 4.1% 1234F 3.2% 969P DHIA**COULEE CREST ENHANCER STORM-ET 0000603415 (007GU00365)**02/05 USDA PTA +574M +0.01% +26F +118NM\$ 30NM%ile
-0.09% +2P +90CM\$ 88% Rel
AGA 02/05 PTAT +2.0 87% Rel PTI +98**GR-HOWERTON FARMS FAYETTE LUCKY 000003037252**02/05 USDA PTA -940M -0.03% -47F -322NM\$ 0NM%ile
-0.01% -33P -331CM\$ 45% Rel
2 Rec YDev: -1828M -112F -74P
2 App 02/05 PTAT -1.3 49% Rel CPI -180
Appraisal: 56 @ 3-09
2-11 264D 2X 10840M 3.3% 361F 3.0% 330P DHIR**THIRD DAM: PR-HOWERTON FARMS BOOMER LINZY 0376009295**

Appraisal: 80 @ 7-05

LOT 35**GR-KNAPPS VILTER SURPRISE****000068004574**

Born: 12-05-2004 Tattoo LE K456 RE K456

SELLING OPEN

Breeder & Owner: RANDY KNAPP & FAMILY
22257 PILOT GROVE RD
EPWORTH IA 52045-9610

JOHNES VACCINATE

LANTZ FARM ENHANCER VILTER-ET 00000603214 (007GU00358)02/05 USDA PTA +338M +0.01% +17F -4NM\$ 8NM%ile
-0.06% +1P -21CM\$ 71% Rel
AGA 02/05 PTAT +1.1 66% Rel PTI +58
ST SR BD DF RA TW RL FA
+0.4 -0.5 -0.1 +1.4 L0.3 +0.0 P0.8 L0.1
FU RH RW UC UD TP TL
+1.6 +2.6 +1.9 +0.9 S0.9 C1.4 +0.3**SHERMA VICTORY ELLAS ENHANCER 0000600510 (029GU00918)**02/05 USDA PTA +867M -0.03% +33F +111NM\$ 30NM%ile
-0.09% +13P +87CM\$ 98% Rel
AGA 02/05 PTAT +1.5 97% Rel PTI +120**GLEN BROOK SMOKEY VIVIAN 000002983268**02/05 USDA PTA +144M +0.00% +6F +13NM\$ 45NM%ile
+0.00% +4P +13CM\$ 74% Rel
1 App 02/05 PTAT +1.3 56% Rel CPI +53
Appraisal: 93 @ 6-03
8-01 365D 2X 30110M 4.1% 1234F 3.2% 969P DHIA**TROTACRE MERCURY LORAL-ET 00000602121 (007GU00322)**02/05 USDA PTA -81M -0.01% -5F -131NM\$ 0NM%ile
-0.01% -4P -134CM\$ 97% Rel
AGA 02/05 PTAT +1.3 95% Rel PTI +18**PR-KNAPPS LORAL SMARTY 000068004572****GT-HILL FARM SUE 000068004571**

LOT 36**MARMARADA LUXURY DAISY****000068002937**

Born: 09-17-2004 Tattoo LE J15 RE J15
 Breeder: JOHNSON CALVIN
 JACKSONVILLE FL 32218
 Owner: RANDY KNAPP & FAMILY
 22257 PILOT GROVE RD
 EPWORTH IA 52045-9610

SELLING OPEN

PA: +520M -0.03% +19F +0.05% +25P +257CM\$ +240NM\$
 PTAT +0.7 PTI +102
 ST SR BD DF RA TW RL FA
 -0.5 -0.9 -0.5 +0.9 H1.4 -0.6 P1.3 0.0
 FU RH RW UC UD TP TL
 0.5 +1.4 +0.9 -0.5 S0.6 C1.0 -2.0

TROTACRE JAY MR LUXURY-ET 00000602751 (007GU00339)

02/05 USDA PTA +1121M -0.12% +28F +291NM\$ 73NM%ile
 -0.03% +31P +286CM\$ 95% Rel
 AGA 02/05 PTAT +1.3 93% Rel PTI +146
 ST SR BD DF RA TW RL FA
 +0.7 -0.8 +0.3 +2.2 H1.3 -0.4 P1.9 0.0
 FU RH RW UC UD TP TL
 +0.2 +3.0 +2.1 -0.6 D0.1 C1.0 -2.4

GREEN RIDGE CHRIS DANCER 000003072373

02/05 USDA PTA -81M +0.07% +9F +188NM\$ 90NM%ile
 +0.13% +19P +228CM\$ 48% Rel
 2 Rec YDev: +650M +62F +79P
 Appraisal: 70 @ 4-00 (70/68)
 ST SR BD DF RA TW RL FA FU RH RW UC UD TP TL
 48 22 15 18 18 18 19 23 16 28 6 2 18 19 16

THIRD DAM: ROLLANDIA ABLES DIXIE 000002984171

Appraisal: 80 @ 3-10
 7-08 305D 2X 15180M 4.9% 739F 4.0% 602P DHIR

ROZELYN PRINCE JAY-ET 00000600064 (001GU00332)

02/05 USDA PTA +114M +0.09% +20F +84NM\$ 26NM%ile
 +0.14% +28P +130CM\$ 98% Rel
 AGA 02/05 PTAT -1.3 98% Rel PTI +58

TROTACRE MERCURY LORETTA 000003001798

02/05 USDA PTA +1436M -0.11% +43F +339NM\$ 99NM%ile
 -0.06% +35P +324CM\$ 84% Rel
 2 Rec YDev: +4586M +137F +123P
 4 App 02/05 PTAT +1.3 77% Rel CPI +178
 Appraisal: 91 @ 4-05
 2-01 365D 2X 30360M* 4.0% 1206F* 3.3% 1004P* DHIA

YELLOW CREEK JAY CHRIS 00000602781 (072GU00128)

02/05 USDA PTA -158M +0.00% -7F +3NM\$ 13NM%ile
 +0.06% +4P +19CM\$ 71% Rel
 AGA 02/05 PTAT -0.4 70% Rel PTI -13

GREEN RIDGE LEVI DUSTY 000003052575

02/05 USDA PTA -160M +0.12% +14F +270NM\$ 97NM%ile
 +0.16% +22P +320CM\$ 62% Rel
 4 Rec YDev: +101M +54F +68P
 4 App 02/05 PTAT +0.5 56% Rel CPI +83
 Appraisal: 90 @ 4-11 (92/90)
 Gold Star Dam - 2002

2-03 307D 2X 14650M 4.6% 671F 3.9% 568P 94
 3-03 338D 2X 19240M 4.4% 851F 3.9% 755P 94
 4-04 312D 2X 18540M 4.6% 847F 3.9% 725P DHIA
 5-04 305D 2X 16210M 4.5% 729F 3.7% 600P 86

GREEN RIDGE DARIMOST DORA 82 @ 3-11 (82/83)
 3-09 305D 2X 14060M 4.7% 667F 3.4% 483P 97

LOT 37**GR-KNAPPS MAJOR KIMMIE****000068004575**

Born: 03-02-2005 Tattoo LE K460 RE K460
 Breeder & Owner: RANDY KNAPP & FAMILY
 22257 PILOT GROVE RD
 EPWORTH IA 52045-9610

SELLING OPEN

JOHNES VACCINATE

JENS GOLD OPTION MAJOR 00000604712 (007GU00397)

PA: +472M +0.11% +39F +0.02% +19P +222CM\$ +213NM\$
 PTAT +1.0 PTI +129
 ST SR BD DF RA TW RL FA
 +3.0 +0.8 +1.0 +1.7 L1.6 +0.5 P0.4 S0.5
 FU RH RW UC UD TP TL
 0.0 +0.8 +1.0 +0.9 S0.2 C1.1 +0.1

JENSGOLDEN BIONIC OPTION 00000602643 (014GU00273)

02/05 USDA PTA +237M +0.07% +22F -2NM\$ 13NM%ile
 -0.01% +7P -2CM\$ 89% Rel
 AGA 02/05 PTAT +0.9 85% Rel PTI +74

JENS GOLD GOLIATH MAYPENNY 000003049507

02/05 USDA PTA +707M +0.14% +56F +427NM\$ 99NM%ile
 +0.05% +31P +446CM\$ 59% Rel
 4 App 02/05 PTAT +1.0 58% Rel CPI +182
 Appraisal: 90 @ 5-10 (88/90)
 5-02 365D 2X 26240M 5.0% 1304F 3.3% 867P DHIA

KNAPPS ENHANCER KRUNCH-ET 00000603690 (200GU00400)

02/05 USDA PTA +574M +0.05% +34F +155NM\$ 47NM%ile
 -0.01% +18P +156CM\$ 58% Rel

PR-KNAPPS KRUNCH KIKI 000068004573

3-01 305D 2X 17029M 5.3% 903F 3.0% 504P DHI

GT-HILL FARM KISSY 000068004570

LOTS 38, 39 & 40 - MARCH CALVES TO BE ADDED AT SALE TIME

NOTES