

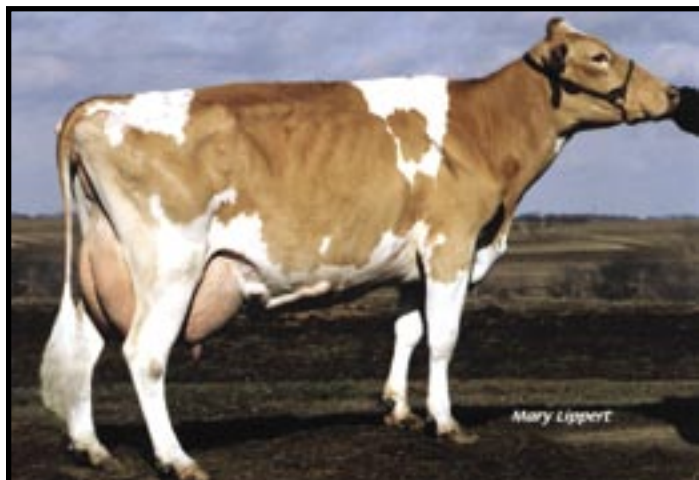

**Coulee Crest Valor Krysta EX-90**  
 5-09 360D 41,185M 3.8% 1,555F 3.2% 1,328P  
 Dam of Lot 17



**Coulee Crest Banger Krista VG-84**  
 2-11 365D 38,349M 4.0% 1,540F 3.2% 1,241P  
 Maternal Sister to Lot 17

**LOT 17 CHOICE OF FLUSH - MAXIE X KRYSTA**

Breeder & Owner: DONALD T PETERSON  
 COULEE CREST FARM  
 7293 ST HWY 33  
 CASHTON WI 54619  
 608-654-7889

**SELLING FIRST CHOICE FEMALE FROM FOUR ULTRASOUND FEMALE MAXIE PREGNANCIES DUE IN JUNE. SELECTION TO BE MADE BY 3 MONTHS OF AGE. TERMS: 50% DUE ON SALE DAY WITH BALANCE DUE AT TIME OF SELECTION.**

**MARFRED MAXIE-ET 000000603635 (054GU00440)**

05/06 USDA PTA +735M -0.03% +27F +190NM\$ 38NM%ile  
 +0.00% +23P +192CM\$ 69% Rel  
 AGA 05/06 PTAT +1.2 70% Rel PTI +124  
 ST SR BD DF RA TW RL FA  
 +2.6 +0.4 +1.0 +1.9 L2.0 +0.8 0.0 S0.3  
 FU RH RW UC UD TP TL  
 +0.7 +1.4 +1.3 +2.0 S1.2 C0.3 -0.7

**COULEE CREST VALOR KRYSTA 000003075370**

05/06 USDA PTA +1202M -0.19% +19F +284NM\$ 97NM%ile  
 +0.00% +39P +289CM\$ 59% Rel  
 4 Rec YDev: +3844M +87F +135P  
 3 App 05/06 PTAT +1.3 54% Rel CPI +148  
 Appraisal: 90 @ 6-04 (87/87)  
 ST SR BD DF RA TW RL FA FU RH RW UC UD TP TL  
 39 36 38 47 27 39 34 34 27 44 50 21 11 14 38  
 1-11 305D 2X 15350M 4.2% 649F 3.3% 512P DHIA  
 3-08 341D 3X 23230M 4.1% 961F 3.3% 762P 92  
 4-08 346D 3X 30440M 3.6% 1088F 3.3% 1013P 90  
 5-09 360D 3X 41185M 3.8% 1555F 3.2% 1328P RIP  
**#84 ON THE MAY '06 CPI LIST**  
**2005 MILK FLOW QUEEN**

COULEE CREST BANGER KRISTA 84 @ 2-01 (84/83)  
 2-11 365D 3X 38349M\* 4.0% 1540F\* 3.2% 1241P\* 89  
**#13 ON THE MAY '06 CPI LIST**  
**2005 MILK FLOW QUEEN**  
**2005 NYALA BEDFORD TROPHY WINNER**

**TAG LANE IDEAL SHARP-ET 000000601474 (001GU00201)**

05/06 USDA PTA +185M -0.02% +5F -38NM\$ 0NM%ile  
 -0.02% +3P -43CM\$ 97% Rel  
 AGA 05/06 PTAT +1.5 97% Rel PTI +54

**LAMBRECHT PERFECTO MINNIE 000003012544**

05/06 USDA PTA +789M +0.02% +38F +345NM\$ 99NM%ile  
 +0.02% +29P +355CM\$ 74% Rel  
 3 Rec YDev: +3364M +165F +120P  
 3 App 05/06 PTAT +1.0 66% Rel CPI +149  
 Appraisal: 90 @ 4-06  
 3-02 302D 2X 20800M 4.9% 1029F 3.7% 763P DHIR

**TAMARACKS PERFECTOS VALOR-ET 602301 (014GU00265)**

05/06 USDA PTA +443M -0.10% +3F +6NM\$ 14NM%ile  
 +0.00% +14P +7CM\$ 91% Rel  
 AGA 05/06 PTAT +1.4 88% Rel PTI +72

**COULEE CREST PATRICK KRYSAL 000003020722**

05/06 USDA PTA +588M -0.14% +2F +180NM\$ 85NM%ile  
 +0.02% +22P +189CM\$ 61% Rel  
 3 Rec YDev: +2300M +40F +81P  
 3 App 05/06 PTAT +0.8 57% Rel CPI +72  
 Appraisal: 87 @ 3-07  
 1-11 305D 2X 15710M 3.9% 610F 3.5% 554P DHIA  
 3-02 305D 2X 20050M 4.1% 818F 3.6% 715P DHIA  
 3-09 365D 2X 23193M 4.1% 950F 3.6% 835P DHIA  
 5-02 305D 2X 18020M 4.1% 742F 3.4% 609P DHIR

**THIRD DAM: GR-CRICK RIDGE ABLES GERILEN 000002990252**

Appraisal: 88 @ 4-08  
 4-06 305D 2X 21340M 4.1% 876F 3.5% 756P DHIA