



Sun Set Magicman Natalie Ann
 Res. All-American Winter Calf 2000
 Unanimous All-American Winter Yearling 2001
 Maternal Sister to Granddam of Lot 50
LOT 50 EMBRYOS - TILLER X NATALISHA

Owner: TERRY BECKETT
 27300 LAKERIDGE RD
 SUNDERLAND, ONTARIO
 905-852-0501

TROTACRE LORAL TILLER-ET 000000603341 (007GU00360)
 05/06 USDA PTA +1032M -0.04% +38F +172NM\$ 33NM%ile
 -0.05% +24P +159CM\$ 93% Rel
 AGA 05/06 PTAT +2.7 92% Rel PTI +183
 ST SR BD DF RA TW RL FA
 +3.9 +2.5 +2.8 +2.7 H1.7 +3.4 P0.4 S0.8
 FU RH RW UC UD TP TL
 +2.0 +2.8 +2.8 +1.2 S0.3 C2.1 +0.4

SUN SET KEANE NATALISHA 10017325
 Appraisal: EX-90 (CAN)
 3-04 305D 2X 11484M 4.6% 528F 3.6% 416P CAN
 4-07 305D 2X 13149M 4.6% 607F 3.4% 447P CAN

THIRD DAM: SPRING WALK TF NATALIE 2935863
 Appraisal: EX-92 (CAN)
 4-07 305D 2X 21316M 4.2% 902F 3.2% 673P CAN
 6-07 305D 2X 19340M 4.2% 821F 3.2% 623P CAN
 GRAND CHAMPION ROYAL WINTER FAIR 1990 & 1993



Sun Set Magicman Nat
 Grand Champion Royal Winter Fair 2002
 Nom. All-American Summer Yearling 2000
 Maternal Sister to Granddam of Lot 50

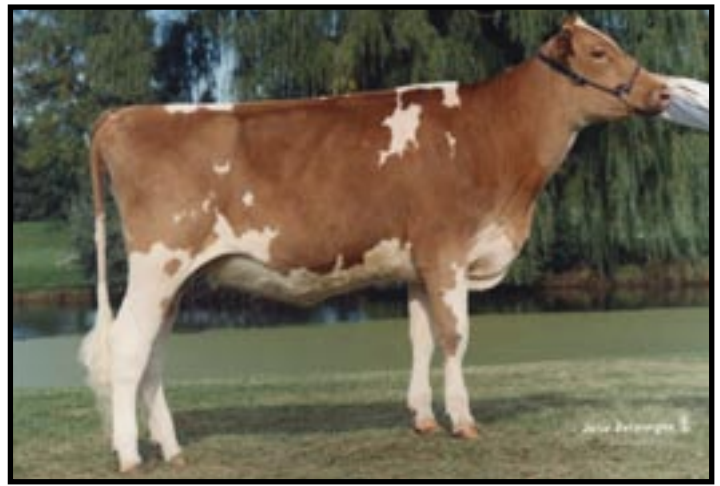

Sun Set Magicman Natalie
 Res. All-American Fall Yearling 2000
 Jr. Champion Royal Winter Fair 2000
 Maternal Sister to Granddam of Lot 50

SELLING 5 #1 DT STAGE 4 FROZEN EMBRYOS BY TILLER FROM NATALISHA. BUYER RESPONSIBLE FOR LIABILITY AND COST OF SHIPPING.

TROTACRE MERCURY LORAL-ET 602121 (007GU00322)
 05/06 USDA PTA -120M -0.01% -7F -122NM\$ 0NM%ile
 -0.01% -5P -124CM\$ 97% Rel
 AGA 05/06 PTAT +1.5 96% Rel PTI +18

GREENWOOD M TILLIE-ET 000003013942
 05/06 USDA PTA +936M -0.10% +24F +110NM\$ 69NM%ile
 -0.06% +21P +97CM\$ 72% Rel
 2 App 05/06 PTAT +1.4 64% Rel CPI +120
 Appraisal: 90 @ 3-03
 2-01 365D 2X 31730M* 4.1% 1290F* 3.1% 980P* DHIA

LAND OF LIVING V KEANE-ET 000000601534
 05/06 USDA PTA -977M +0.14% -21F -130NM\$ 0NM%ile
 +0.07% -22P -116CM\$ 88% Rel
 AGA 05/06 PTAT +0.8 72% Rel PTI -59

SUN SET ALSTAR NATASHA 196363
 Appraisal: VG-85 (CAN)
 4-09 305D 2X 11046M 4.7% 515F 3.6% 396P CAN

FOURTH DAM: SPRING WALK FRANKS NATALIE 2891912
FIFTH DAM: SPRING WALK L C DELIGHT 000002762725
 Appraisal: 88 @ 4-03 Gold Star Dam - 1983
 11-06 305D 2X 16530M 3.2% 530F 3.2% 525P DHIA



Spring Walk TF Natalie EX-92
 Grand Champion Royal Winter Fair 1990 & 1993
 Dam of All-American Jr. Best 3 Females 2000
 Granddam of Lot 50