

LOT 35**DAIRYMAN LUCAS BOBBER****000068003414**

Born: 12-08-2004 Tattoo LE 867 RE
 Breeder & Owner: W D HOARD & SONS CO
 HOARDS DAIRYMAN
 N2856 HWY 89
 FORT ATKINSON WI 53538
 920-563-4822 - JASON YURS, HERDSMAN

SELLING OPEN

PA: +111M +0.11% +23F +0.04% +11P +165CM\$ +152NM\$
 PTAT +0.0 PTI +60
 ST SR BD DF RA TW RL FA
 -0.3 -0.6 -0.8 -0.4 L0.9 -0.5 P0.3 L0.2
 FU RH RW UC UD TP TL
 0.4 -0.5 +0.0 -0.1 S0.8 W0.1 -0.8

FLAMBEAU MANOR OPTION LUCAS-ET 0000604823 (007GU00399)

PA: +498M +0.05% +29F +0.04% +24P +136CM\$ +120NM\$
 PTAT +0.6 PTI +114
 ST SR BD DF RA TW RL FA
 +1.9 -0.2 +0.3 +1.4 L1.9 +0.3 P0.5 L0.5
 FU RH RW UC UD TP TL
 -0.2 +0.5 +1.4 +0.5 S0.1 C0.9 -0.3

DAIRYMAN ANCHOR BOBBIE 000003064166

05/05 USDA PTA -277M +0.17% +16F +183NM\$ 89NM%ile
 +0.03% -3P +193CM\$ 52% Rel
 3 Rec YDev: -70M +58F +22P
 2 App 05/05 PTAT -0.6 49% Rel CPI +3
 Appraisal: 84 @ 5-03 (85/84)
 ST SR BD DF RA TW RL FA FU RH RW UC UD TP TL
 20 19 18 40 19 27 29 23 30 28 28 26 27 26 25
 2-00 341D 2X 15070M 4.8% 729F 3.3% 504P 95
 3-02 305D 2X 18510M 4.8% 880F 3.4% 622P 94

THIRD DAM: DAIRYMAN FRANK BOOTS**000002997449**

Appraisal: 82 @ 3-05

JENSGOLDEN BIONIC OPTION 000000602643 (014GU00273)

05/05 USDA PTA +269M +0.08% +25F +19NM\$ 27NM%ile
 +0.00% +9P +21CM\$ 90% Rel
 AGA 05/05 PTAT +0.9 86% Rel PTI +83

FLAMBEAU MANOR HUNTER LARISSA 000003050055

05/05 USDA PTA +727M +0.01% +33F +220NM\$ 93NM%ile
 +0.08% +38P +251CM\$ 62% Rel
 4 Rec YDev: +3029M +115F +129P
 3 App 05/05 PTAT +0.3 56% Rel CPI +142
 Appraisal: 90 @ 4-09
 Gold Star Dam - 2002
 5-09 305D 2X 25850M 3.9% 1013F 3.4% 880P DHIA

LINDENHOF GOLIATH ANCHOR 000000603252 (007GU00359)

05/05 USDA PTA -257M +0.14% +12F +148NM\$ 36NM%ile
 -0.02% -11P +142CM\$ 78% Rel
 AGA 05/05 PTAT -1.7 78% Rel PTI -50

DAIRYMAN JAKE BOBBIE 000003029214

05/05 USDA PTA -332M +0.17% +14F +61NM\$ 59NM%ile
 +0.04% -5P +70CM\$ 62% Rel
 3 Rec YDev: +349M +89F +25P
 3 App 05/05 PTAT +0.3 56% Rel CPI +19
 Appraisal: 88 @ 3-11
 2-00 365D 2X 16050M 5.5% 882F 3.6% 584P DHIA
 3-02 305D 2X 17000M 5.6% 945F 3.7% 623P DHIR
 4-04 320D 2X 19620M 5.4% 1050F 3.6% 702P DHIA

LOT 36**BALSAM GROVE RACHEL****000003080410**

Born: 02-02-2003 Tattoo LE BG159
 Breeder & Owner: ALAN OVERLAND
 39300 HILL STREET RD
 STURGEON LAKE MN 55783
 218-372-3515

BRED: 11-28-04 DUE: 09-09-05
 MARODORE GOLIATHS RONALD-ET 603218 001GU00210

PA: +42M -0.03% -3F -0.03% -3P -41CM\$ -33NM\$
 PTAT +0.6 PTI +5
 ST SR BD DF RA TW RL FA
 +0.5 +1.1 +1.0 +0.2 H1.0 +0.9 P0.3 S0.5
 FU RH RW UC UD TP TL
 0.3 +0.2 +0.6 +1.1 D0.2 0.0 +0.6

TROTACRE MERCURY LORRY-ET 000000602120 (014GU00258)

05/05 USDA PTA +946M +0.01% +44F +198NM\$ 59NM%ile
 -0.07% +19P +181CM\$ 98% Rel
 AGA 05/05 PTAT +0.4 97% Rel PTI +121

KNAPPS LOR JORDAN-ET 000000603912 (001GU00411)

05/05 USDA PTA +726M -0.07% +20F +85NM\$ 27NM%ile
 -0.07% +12P +67CM\$ 75% Rel
 AGA 05/05 PTAT +0.9 59% Rel PTI +81
 ST SR BD DF RA TW RL FA
 -0.3 +2.2 +2.0 -0.4 H0.5 +1.7 P0.6 S0.3
 FU RH RW UC UD TP TL
 +0.8 +0.0 +1.0 +0.9 D0.6 C0.8 -0.1

KNAPPS GLADYS JOANN-TW 000003018033

05/05 USDA PTA +601M -0.07% +14F -21NM\$ 34NM%ile
 -0.08% +5P -45CM\$ 81% Rel
 2 Rec YDev: +3084M +130F +65P
 2 App 05/05 PTAT +0.4 69% Rel CPI +44
 Appraisal: 92 @ 5-08
 4-04 365D 2X 36390M* 5.4% 1973F* 3.3% 1205P* DHIA

ROYAL ACRES PERFECTO JUSTINO-ET 000602367 (001GU00388)

05/05 USDA PTA -533M +0.02% -20F -45NM\$ 0NM%ile
 +0.04% -10P -34CM\$ 79% Rel
 AGA 05/05 PTAT +0.5 77% Rel PTI -40

BALSAM GROVE KATRINA 000003045948

05/05 USDA PTA -643M +0.01% -26F -150NM\$ 10NM%ile
 +0.02% -18P -148CM\$ 53% Rel
 4 Rec YDev: -908M -32F -19P
 0 App 08/03 PTAT +0.3 30% Rel CPI -72
 Appraisal: 83 @ 6-08 (85/73)
 ST SR BD DF RA TW RL FA FU RH RW UC UD TP TL
 32 10 38 35 15 31 32 21 27 31 27 37 13 31 14
 2-03 305D 2X 9710M 4.3% 421F 3.4% 333P DHIR
 4-04 364D 2X 14740M 4.4% 646F 3.2% 477P 90
 5-06 341D 2X 16160M 4.1% 658F 3.1% 506P 87
 BALSAM GROVE MELISSA 83 @ 4-05 (83/85)

BALSAM GROVE HOOTER 000003021925

05/05 USDA PTA -596M -0.02% -29F -214NM\$ 4NM%ile
 +0.00% -19P -216CM\$ 64% Rel
 4 Rec YDev: -693M -40F -14P
 0 App 08/03 PTAT -0.7 33% Rel CPI -105
 2-01 305D 2X 10160M 4.4% 449F 3.3% 340P DHIA
 3-01 305D 2X 11530M 4.1% 474F 3.5% 407P DHIA
 4-02 305D 2X 13750M 4.3% 587F 3.4% 473P DHIR
 5-03 325D 2X 10890M 4.1% 447F 3.6% 396P DHIA

BALSAM GROVE JEANETTE 76 @ 2-05

BALSAM GROVE MCKENNA 78 @ 4-06 (70/80)

2-00 365D 2X 14750M 4.6% 679F 3.5% 515P DHIA

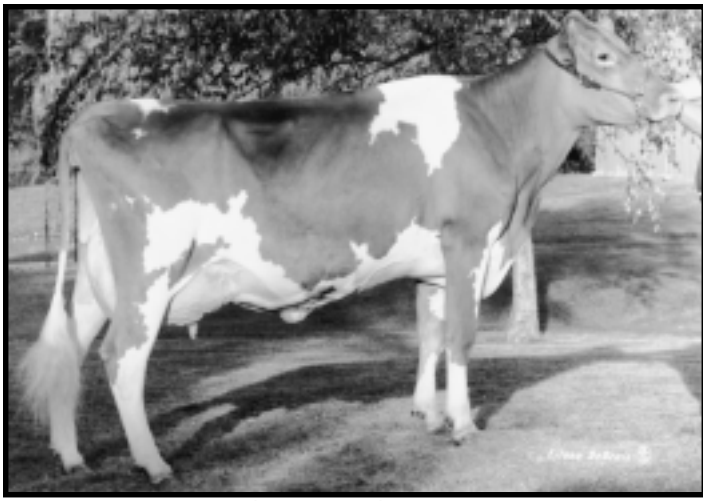

Misty Meadows Franks Luscious EX-92

6-02 365D 33,076M 1,332F 1,097P

Third Dam of Lot 37

LOT 37 MISTY MEADOW TILLER LORETTA

000068005088

Born: 03-08-2005 Tattoo LE MM357 RE
Breeder & Owner: JANELLE PETERSON
481 CTY RD NN
WILSON WI 54027
715-698-2299

PA: +663M +0.07% +42F -0.04% +16P +130CM\$ +137NM\$
PTAT +1.4 PTI +138
ST SR BD DF RA TW RL FA
+2.8 +1.5 +1.4 +1.4 H0.3 +1.7 S0.2 S0.6
FU RH RW UC UD TP TL
0.8 +1.5 +1.5 +0.7 S0.3 C1.3 +0.1

TROTACRE LORAL TILLER-ET 000000603341 (007GU00360)

05/05 USDA PTA +1089M +0.00% +49F +208NM\$ 59NM%ile
-0.05% +27P +197CM\$ 82% Rel
AGA 05/05 PTAT +1.9 80% Rel PTI +186
ST SR BD DF RA TW RL FA
+3.8 +2.6 +2.7 +1.8 H1.5 +3.0 0.0 S0.9
FU RH RW UC UD TP TL
+1.1 +2.0 +2.1 +0.4 D0.3 C1.4 +0.8

MISTY MEADOWS NITRO LOLAGENE-ET 000003080287

RES. JR ALL-AMERICAN SR YEARLING 2004
ALL-WISCONSIN SR YEARLING 2004
1ST SR YEARLING NJS-MADISON 2004
GENETIC MERIT AWARD WINNER NGS-MADISON 2003



Misty Meadows Nitro Lolagene-ET

Res. Jr. All-American Sr. Yearling 2004

Dam of Lot 37

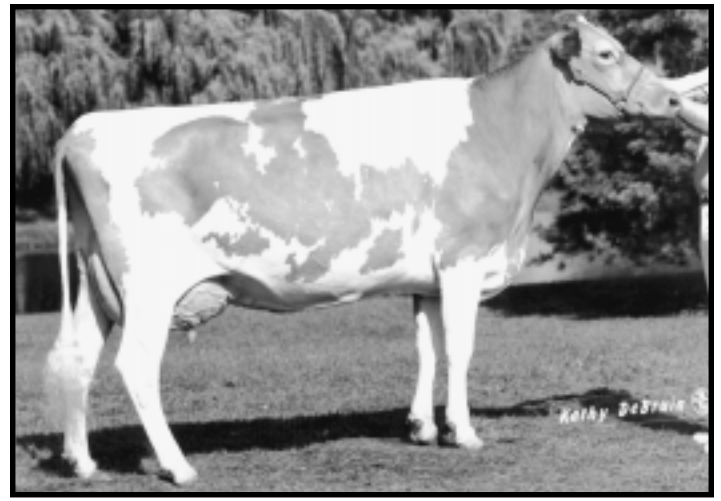

Da Mar Fayette Laddy Lena EX-91

Lifetime: 107,120M 5,486F 4,066P

Fourth Dam of Lot 37

SELLING OPEN

JOHNES VACCINATE

TROTACRE MERCURY LORAL-ET 000000602121 (007GU00322)

05/05 USDA PTA -111M -0.01% -7F -131NM\$ 0NM%ile
-0.01% -5P -134CM\$ 97% Rel
AGA 05/05 PTAT +1.3 95% Rel PTI +13

GREENWOOD M TILLIE-ET 000003013942

05/05 USDA PTA +1011M -0.08% +31F +136NM\$ 80NM%ile
-0.06% +23P +123CM\$ 70% Rel
2 App 05/05 PTAT +1.2 62% Rel CPI +130
Appraisal: 90 @ 3-03
2-01 365D 2X 31730M* 4.1% 1290F* 3.1% 980P* DHIA

SHERMA ENHANCER ROSIE NITRO 000000603034 (007GU00350)

05/05 USDA PTA -148M +0.24% +33F +13NM\$ 27NM%ile
-0.03% -10P +3CM\$ 89% Rel
AGA 05/05 PTAT +1.0 85% Rel PTI +57

MISTY MEADOWS VALIANTS LENORE 000003065508

05/05 USDA PTA +620M +0.04% +34F +118NM\$ 75NM%ile
+0.00% +20P +120CM\$ 55% Rel
2 Rec YDev: +3709M +183F +135P
2 App 05/05 PTAT +0.8 51% Rel CPI +118
Appraisal: 87 @ 4-09 (86/85)
2-09 365D 3X 24100M 4.9% 1179F 3.3% 804P DHIA
4-00 305D 3X 24920M 4.3% 1082F 3.3% 814P 88
#174 ON THE 05/05 CPI LIST
ALL-WISCONSIN SR 2-YEAR-OLD 2002

THIRD DAM: MISTY MEADOWS FRANKS LUSCIOUS 0003026623

Appraisal: 92 @ 4-11
4-10 365D 3X 27940M 4.3% 1213F 3.4% 951P DHIA
6-02 305D 3X 28234M 4.0% 1121F 3.3% 935P DHIR
LIFETIME: 1515D 105,750M 4.3% 4,513F 3.3% 3,537P
NOM JR ALL-AMERICAN 4-YEAR-OLD 1997
RES GRAND CHAMPION MN STATE FAIR 1997

FOURTH DAM: DA MAR FAYETTE LADDY LENA 000002925397

Appraisal: 91 @ 11-05
9-05 365D 2X 15000M 4.9% 739F 3.7% 561P DHIA
GRAND CHAMPION MN STATE FAIR 1992



Lone Acres Perfecto Catie EX-91
 All-American Int. Yearling & Sr. 2-Year-Old
 Maternal Family Member of Lot 38



Lone Acres Rogers Camie
 HM Jr. All-American Sr. Calf 2004
 Granddaughter of Catie



Lone Acres Tiller Cherry
 HM Jr. All-American Summer Yearling 2004
 Granddaughter of Catie

LOT 38 LONE ACRES TILLER CHARITY 000003084865

Born: 10-30-2003 Tattoo LE K242 RE K242
 Breeder & Owner: FREDERICK F KIPP
 LONE ACRES FARM
 BOX 291
 NORTH PRAIRIE WI 53153
 414-392-2215

BRED: 02-23-05 DUE: 12-05-05
 RIPLEYF ARMS ENHANCER REWARD-ET 603468 001GU00500

PA: +304M +0.03% +19F +0.00% +10P +121CM\$ +119NM\$
 PTAT +1.4 PTI +89
 ST SR BD DF RA TW RL FA
 +1.7 +1.3 +1.2 +0.6 H1.4 +1.4 S0.1 S0.8
 FU RH RW UC UD TP TL
 1.4 +0.8 +0.8 +0.2 S0.7 C1.2 +0.5

TROTACRE MERCURY LORAL-ET 000000602121 (007GU00322)
 05/05 USDA PTA -111M -0.01% -7F -131NM\$ 0NM%ile
 -0.01% -5P -134CM\$ 97% Rel
 AGA 05/05 PTAT +1.3 95% Rel PTI +13

TROTACRE LORAL TILLER-ET 000000603341 (007GU00360)
 05/05 USDA PTA +1089M +0.00% +49F +208NM\$ 59NM%ile
 -0.05% +27P +197CM\$ 82% Rel
 AGA 05/05 PTAT +1.9 80% Rel PTI +186
 ST SR BD DF RA TW RL FA
 +3.8 +2.6 +2.7 +1.8 H1.5 +3.0 0.0 S0.9
 FU RH RW UC UD TP TL
 +1.1 +2.0 +2.1 +0.4 D0.3 C1.4 +0.8

GREENWOOD M TILLIE-ET 000003013942
 05/05 USDA PTA +1011M -0.08% +31F +136NM\$ 80NM%ile
 -0.06% +23P +123CM\$ 70% Rel
 2 Rec YDev: +4125M +126F +109P
 2 App 05/05 PTAT +1.2 62% Rel CPI +130
 Appraisal: 90 @ 3-03
 2-01 365D 2X 31730M* 4.1% 1290F* 3.1% 980P* DHIA

LONE ACRES PERFECTO CALLIE 000003054527
 05/05 USDA PTA -481M +0.06% -12F +30NM\$ 49NM%ile
 +0.05% -7P +44CM\$ 58% Rel
 5 Rec YDev: -250M +12F +15P
 3 App 05/05 PTAT +0.8 55% Rel CPI -13
 Appraisal: 86 @ 5-03 (88/80)
 ST SR BD DF RA TW RL FA FU RH RW UC UD TP TL
 17 26 29 34 23 26 36 17 33 27 32 27 21 31 28
 2-07 305D 2X 16520M 4.2% 701F 3.4% 567P DHIA
 3-10 344D 2X 18420M 4.5% 835F 3.7% 675P DHIA
 5-00 330D 2X 17660M 4.6% 817F 3.3% 586P 91
 6-01 355D 2X 15260M 4.3% 653F 3.5% 531P 91

LILY LANE PENNY PERFECTO-ET 000000598133 (001GU00296)
 05/05 USDA PTA -226M -0.07% -21F +56NM\$ 27NM%ile
 +0.02% -4P +61CM\$ 99% Rel
 AGA 05/05 PTAT +1.1 99% Rel PTI -13

LONE ACRES MM COLLEEN
 3-01 346D 2X 15140M 4.0% 606F 3.3% 497P 90
 LONE ACRES ROYAL OAK CARLEY 76 @ 3-08 (80/69)

LONE ACRES BT CAROL 000003027040
 05/05 USDA PTA -1164M +0.16% -27F -206NM\$ 5NM%ile
 +0.06% -29P -196CM\$ 70% Rel
 5 Rec YDev: -2044M -30F -46P
 3 App 05/05 PTAT +0.4 62% Rel CPI -95
 Appraisal: 84 @ 5-02
 2-07 325D 2X 14270M 5.1% 733F 3.7% 531P DHIA
 3-08 305D 2X 14410M 4.9% 707F 3.8% 546P DHIR
 4-10 305D 2X 17720M 4.6% 823F 3.7% 649P DHIR
 6-00 251D 2X 10890M 4.8% 528F 3.5% 386P DHIA
 7-00 305D 2X 14930M 5.0% 753F 3.2% 482P DHIA
 8-03 277D 2X 10500M 4.6% 479F 3.4% 355P DHIA
 9-04 305D 2X 11220M 4.8% 543F 3.3% 374P 89

THIRD DAM: LONE ACRES VIKING CINDY 000002994255
 Appraisal: 91 @ 3-10

LONE ACRES B CLOVER 84 @ 4-00
 3-05 340D 2X 17550M 4.5% 788F 3.3% 575P DHIA
 LONE ACRES FAYETTE CONNIE 83 @ 2-06
 2-04 339D 2X 15200M 4.9% 743F 3.6% 553P 95
 LONE ACRES MM CASEY 82 @ 4-09 (80/79)
 2-11 332D 2X 16430M 4.5% 742F 3.4% 560P 92
 LONE ACRES V CHOCOLATE 83 @ 2-10 (86/78)