



**Low Brook Goldfoot Connie G EX-90**  
 2-00 365D 3X 29,014M 4.1% 1,193F 3.1% 903P  
 Dam of Lot 39

**LOT 39A**

Born: 12-12-2004 Tattoo LE R2180 RE R2180

**RIPLEY FARMS RO CONI FAITH-ET 000068003652**

**LOT 39B**

Born: 12-11-2004 Tattoo LE R2179 RE R2179

**RIPLEY FARMS RO CONI EVE-ET 000068003651**

SELLING CHOICE OF LOT 39A OR 39B. CALVES WILL NOT BE AT THE SALE. SELECTION TO BE MADE WITHIN 30 DAYS UNLESS OTHER ARRANGMENTS ARE MADE WITH SELLER.

Breeder & Owner: DANIEL RIPLEY  
 1139 CUTLER SCHOOLHOUSE RD  
 CORTLAND NY 13045  
 315-496-3220

PA: +479M +0.01% +20F +0.00% +15P +97CM\$ +95NM\$  
 PTAT +1.4 PTI +101  
 ST SR BD DF RA TW RL FA  
 +3.7 +1.5 +1.7 +2.0 L0.8 +1.7 S0.1 S0.5  
 FU RH RW UC UD TP TL  
 0.5 +1.3 +1.3 +0.7 S0.1 W0.2 +1.4

**JENSGOLDEN PROKING ROYAL OAK 000602216 (007GU00330)**  
 05/05 USDA PTA +626M +0.10% +45F +198NM\$ 59NM%ile  
 +0.02% +23P +206CM\$ 95% Rel  
 AGA 05/05 PTAT +1.7 93% Rel PTI +166  
 ST SR BD DF RA TW RL FA  
 +4.0 +2.1 +2.5 +2.0 L2.6 +2.1 S0.1 S0.2  
 FU RH RW UC UD TP TL  
 +1.4 +1.6 +1.2 +1.2 S0.9 C0.6 +0.9

**LOW BROOK GOLDFOOT CONNY 000003067544**  
 05/05 USDA PTA +331M -0.08% -5F -8NM\$ 37NM%ile  
 -0.02% +7P -13CM\$ 46% Rel  
 2 Rec YDev: +4940M +125F +135P  
 4 App 05/05 PTAT +1.0 50% Rel CPI +34  
 Appraisal: 90 @ 4-04 (86/90)  
 ST SR BD DF RA TW RL FA FU RH RW UC UD TP TL  
 42 29 32 42 25 30 32 30 32 38 38 29 18 26 31  
 2-00 365D 3X 29014M 4.1% 1193F 3.1% 903P DHIA  
 4-01 365D 3X 28686M 4.6% 1329F 3.3% 958P 34

**JENSGOLDEN V PROTEIN KING 000000598017 (014GU00210)**  
 05/05 USDA PTA -577M +0.31% +25F +0NM\$ 22NM%ile  
 +0.07% -7P +20CM\$ 99% Rel  
 AGA 05/05 PTAT +0.5 98% Rel PTI +38

**JENSGOLDEN FAYETTE ORIANNA 000002913954**  
 05/05 USDA PTA +188M +0.11% +27F +144NM\$ 81NM%ile  
 +0.07% +17P +166CM\$ 86% Rel  
 5 Rec YDev: +1378M +98F +76P  
 2 App 05/05 PTAT +0.4 75% Rel CPI +90  
 Appraisal: 92 @ 9-10  
 6-00 365D 2X 23210M 4.5% 1034F 3.8% 875P DHIA

**O C S DAIRY GOLDFOOT 000000603381**  
 AGA 08/03 PTAT +1.1 60% Rel

**LOW BROOK CONNY 99 000040200877**

**LOT 40****MILK JUGS LORAL WUNEEK****000003066076**

Born: 08-10-1999 Tattoo LE MJ518 RE MJ518  
 Breeder & Owner: AARON STEWART  
 3995 GREENWOOD RD  
 MACOMB MO 65702  
 417-924-8088

FRESH: 04-25-05  
 SELLING OPEN

**TROTACRE MERCURY LORAL-ET 00000602121 (007GU00322)**

05/05 USDA PTA -111M -0.01% -7F -131NM\$ ONM%ile  
 -0.01% -5P -134CM\$ 97% Rel  
 AGA 05/05 PTAT +1.3 95% Rel PTI +13  
 ST SR BD DF RA TW RL FA  
 +2.5 +2.3 +2.4 -0.2 L0.2 +2.1 P0.2 S0.1  
 FU RH RW UC UD TP TL  
 +1.8 +0.5 +0.5 -0.3 S0.5 C0.6 +0.6

**SS GRANDVIEW UNEECK 000003036327**

05/05 USDA PTA +145M -0.07% -6F +58NM\$ 58NM%ile  
 -0.03% -1P +48CM\$ 46% Rel  
 1 Rec YDev: +2547M +64F +53P  
 2-10 305D 2X 19930M 3.7% 730F 3.3% 665P DHIR

**FOURTH DAM: SS GRANDVIEW JEWEL 000002925314**

Appraisal: 86 @ 4-09

**FIFTH DAM: GR-S S GRANDVIEW FRISKIE 000002849644**

Appraisal: 84 @ 2-09

**SIXTH DAM: PR-REGEHRS CHAMPS JANET 000376000779**

Appraisal: 82 @ 14-05

**OAKLANDS MERCURY 00000597376 (008GU00184)**

05/05 USDA PTA -48M +0.09% +14F +4NM\$ 27NM%ile  
 +0.02% +2P +10CM\$ 98% Rel  
 AGA 05/05 PTAT -1.1 96% Rel PTI -3

**TROTACRE FAYETTE LORETTA 000002938801**

05/05 USDA PTA +983M -0.14% +19F +186NM\$ 89NM%ile  
 -0.05% +23P +174CM\$ 88% Rel  
 4 Rec YDev: +3949M +101F +110P  
 2 App 05/05 PTAT +1.9 78% Rel CPI +130  
 Appraisal: 92 @ 5-05  
 2-11 358D 2X 32250M\* 3.6% 1145F\* 3.3% 1070P\* DHIA

**LILY LANE PENNY PERFECTO-ET 00000598133 (001GU00296)**

05/05 USDA PTA -226M -0.07% -21F +56NM\$ 27NM%ile  
 +0.02% -4P +61CM\$ 99% Rel  
 AGA 05/05 PTAT +1.1 99% Rel PTI -13

**SS GRANDVIEW RHONDA 000003018496**

05/05 USDA PTA -26M -0.03% -7F -26NM\$ 33NM%ile  
 -0.04% -8P -40CM\$ 52% Rel  
 2 Rec YDev: -256M +2F -16P  
 1 App 05/05 PTAT +0.2 45% Rel CPI -23  
 Appraisal: 83 @ 2-04  
 2-00 331D 2X 13360M 4.0% 541F 3.6% 487P DHIA

**THIRD DAM: SS GRANDVIEW MAGIC 000002977055**

Appraisal: 86 @ 3-06  
 2-03 305D 2X 15610M 3.9% 616F 3.3% 514P DHIR

**LOT 41****MARMARADA TYLER JANET****000068003845**

Born: 11-03-2004 Tattoo LE J19 RE J19  
 Breeder: CALVIN JOHNSON  
 JACKSONVILLE FL 32218  
 Owner: D RANDY KNAPP & FAMILY  
 22257 PILOT GROVE RD  
 EPWORTH IA 52045-9610  
 563-876-3834

SELLING OPEN

PA: +310M -0.05% +6F -0.05% +3P -33CM\$ -20NM\$  
 PTAT +0.8 PTI +37  
 ST SR BD DF RA TW RL FA  
 +1.0 +0.4 +0.1 +0.6 H0.1 +1.0 0.0 L0.1  
 FU RH RW UC UD TP TL  
 1.3 +2.1 +1.3 +0.2 S0.8 W0.5 +0.7

**TROTACRE ENHANCER TYLER-ET 00000603340 (009GU00148)**

05/05 USDA PTA +773M -0.09% +19F -1NM\$ 18NM%ile  
 -0.07% +13P -20CM\$ 75% Rel  
 AGA 05/05 PTAT +1.4 70% Rel PTI +95  
 ST SR BD DF RA TW RL FA  
 +1.2 -0.1 -0.3 +2.0 L0.5 +0.6 P0.1 0.0  
 FU RH RW UC UD TP TL  
 +0.7 +3.2 +2.4 +0.2 S0.6 W0.3 -0.4

**KORONA JEANIE LOR JAN 000003074415**

05/05 USDA PTA -153M -0.01% -8F -39NM\$ 29NM%ile  
 -0.02% -8P -45CM\$ 47% Rel  
 2 Rec YDev: +601M +26F +8P  
 2 App 05/05 PTAT +0.1 45% Rel CPI -27  
 Appraisal: 85 @ 3-05 (85/83)  
 ST SR BD DF RA TW RL FA FU RH RW UC UD TP TL  
 38 35 38 27 10 34 34 22 25 44 35 34 22 18 34  
 1-11 305D 2X 12850M 4.4% 561F 3.1% 403P 97

**SHERMA VICTORY ELLAS ENHANCER 0000600510 (029GU00918)**

05/05 USDA PTA +870M -0.03% +33F +103NM\$ 31NM%ile  
 -0.09% +13P +79CM\$ 98% Rel  
 AGA 05/05 PTAT +1.5 97% Rel PTI +120

**GREENWOOD M TILLIE-ET 000003013942**

05/05 USDA PTA +1011M -0.08% +31F +136NM\$ 80NM%ile  
 -0.06% +23P +123CM\$ 70% Rel  
 2 Rec YDev: +4125M +126F +109P  
 2 App 05/05 PTAT +1.2 62% Rel CPI +130  
 Appraisal: 90 @ 3-03  
 2-01 365D 2X 31730M\* 4.1% 1290F\* 3.1% 980P\* DHIA

**TROTACRE MERCURY LORD-ET 00000602119 (009GU00131)**

05/05 USDA PTA +224M +0.03% +16F +60NM\$ 27NM%ile  
 +0.01% +9P +64CM\$ 96% Rel  
 AGA 05/05 PTAT +0.0 95% Rel PTI +45

**KORONA LUCKY C JEANIE 000003053011**

KORONA JEANIE L JASMIN 85 @ 3-04 (90/76)  
 3-03 341D 2X 21000M 5.3% 1107F 3.2% 665P 94

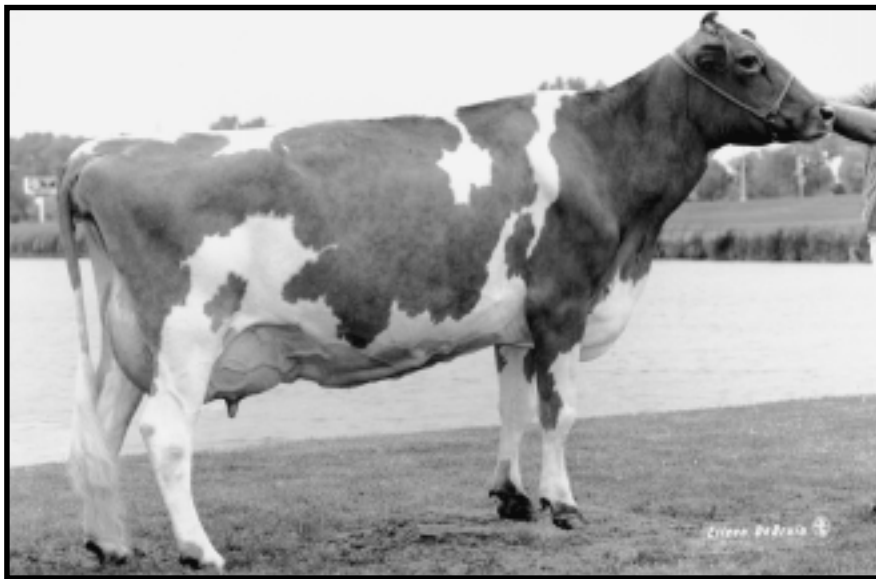

**Golden Prairie Heaven EX-90**

6-07 365D 30,180M 5.4% 1,615F 3.3% 993P

Maternal Sister to Dam of Lot 42

**LOT 42**

Born: 09-02-2004 Tattoo LE MM351 RE  
 Breeder & Owner: JAKE PETERSON  
 481 CTY RD NN  
 WILSON WI 54027  
 715-698-2299

PA: -360M -0.04% -22F +0.02% -10P -17CM\$ -19NMS  
 PTAT -0.5 PTI -70  
 ST SR BD DF RA TW RL FA  
 -1.0 -0.5 -0.7 -1.1 H0.7 -0.9 P0.7 S0.1  
 FU RH RW UC UD TP TL  
 0.5 -0.4 -0.9 +0.4 S1.1 W0.2 +1.0

**NEDROW FARMS TRIPLE PLAY-TRI 00000603235 (007GU00353)**

05/05 USDA PTA +17M -0.05% -7F +89NM\$ 31NM%ile  
 -0.01% -2P +84CM\$ 67% Rel  
 AGA 05/05 PTAT +0.0 61% Rel PTI -15  
 ST SR BD DF RA TW RL FA  
 -1.1 -0.6 -1.0 -0.4 H0.5 -0.3 P1.3 S0.1  
 FU RH RW UC UD TP TL  
 +1.4 +1.5 +0.3 +0.7 S1.5 C1.5 +1.3

**GOLDEN PRAIRIE HEATHER 000003054917**

05/05 USDA PTA -736M -0.02% -36F -127NM\$ 12NM%ile  
 +0.04% -17P -118CM\$ 49% Rel  
 4 Rec YDev: -888M -54F -10P  
 3 App 05/05 PTAT -0.9 45% Rel CPI -118  
 Appraisal: 85 @ 4-03  
 ST SR BD DF RA TW RL FA FU RH RW UC UD TP TL  
 26 34 34 30 22 19 27 31 29 27 32 34 29 16 33  
 2-03 335D 3X 17010M 4.1% 693F 3.2% 552P DHIA  
 3-03 317D 3X 15720M 4.4% 698F 3.4% 528P 88  
 4-02 314D 3X 18520M 4.0% 740F 3.5% 639P 87  
 5-02 305D 3X 18880M 3.8% 714F 3.2% 611P 85

MISTY MEADOWS L HAILI 82 @ 3-06 (87/82)

**MISTY MEADOWS TRIPLE HEATHER**

**000068003446**

SELLING OPEN

JOHNES VACCINATE

**LAESCHLAND FORESTAR BRENT**

**00000602508 (007GU00334)**

05/05 USDA PTA -508M +0.02% -19F -109NM\$ 0NM%ile  
 -0.01% -18P -115CM\$ 85% Rel  
 AGA 05/05 PTAT -1.0 76% Rel PTI -95

**NEDROW FARMS GOLIATH LULU**

**000003013771**

05/05 USDA PTA -12M +0.06% +9F +216NM\$ 93NM%ile  
 +0.03% +5P +226CM\$ 70% Rel  
 3 Rec YDev: +472M +26F +23P  
 3 App 05/05 PTAT +0.1 62% Rel CPI +28  
 Appraisal: 87 @ 3-06  
 1-11 315D 2X 16590M 4.3% 720F 3.4% 566P DHIA

**GOLDEN PRAIRIE BEAST**

**00000603581**

**GOLDEN PRAIRIE HALIE**

**000003053804**

05/05 USDA PTA -820M -0.05% -44F -150NM\$ 10NM%ile  
 +0.01% -25P -151CM\$ 42% Rel  
 0 App 08/03 PTAT -0.5 40% Rel CPI -137  
 DAM OF 1ST PRODUCE OF DAM MN STATE FAIR 2001

**GOLDEN PRAIRIE HEAVEN**

90 @ 5-04

4-11 305D 3X 26330M 4.5% 1179F 3.2% 854P DHIA  
 6-07 365D 3X 30180M 5.4% 1615F 3.3% 993P DHIA  
 LIFETIME: 1705D 109,923M 5.0% 5,472F 3.4% 3,761P  
 HM JR ALL-AMERICAN AGED COW 2001  
 1ST AGED COW MN STATE FAIR 2001