

Breezy Point P Racer EX-93

World Record Holder for Milk & Protein

Dam of Lot 3

LANTZ FARM TILLER RESPECT-ET 000068005440

SELLING OPEN

JOHNES VACCINATE

THE ONLY TILLER AND THE LAST DAUGHTER FROM RACER

LOT 3

Born: 12-04-2004 Tattoo LE 10 RE
 Breeder & Owner: JON A LANTZ
 N5683 530TH ST
 ELLSWORTH WI 54011
 715-273-6074

PA: +561M +0.04% +32F -0.04% +12P +146CM\$ +155NM\$
 PTAT +1.3 PTI +111
 ST SR BD DF RA TW RL FA
 +2.4 +1.7 +1.7 +1.3 H1.3 +1.8 S0.3 S0.7
 FU RH RW UC UD TP TL
 1.6 +1.9 +1.8 +1.1 S0.7 C1.9 +0.3

TROTACRE LORAL TILLER-ET 000000603341 (007GU00360)

05/05 USDA PTA +1089M +0.00% +49F +208NM\$ 59NM%ile
 -0.05% +27P +197CM\$ 82% Rel
 AGA 05/05 PTAT +1.9 80% Rel PTI +186
 ST SR BD DF RA TW RL FA
 +3.8 +2.6 +2.7 +1.8 H1.5 +3.0 0.0 S0.9
 FU RH RW UC UD TP TL
 +1.1 +2.0 +2.1 +0.4 D0.3 C1.4 +0.8

BREEZY POINT P RACER 000003025568

05/05 USDA PTA +33M +0.07% +14F +102NM\$ 71NM%ile
 -0.02% -3P +95CM\$ 69% Rel
 3 Rec YDev: +1392M +96F +34P
 3 App 05/05 PTAT +0.6 59% Rel CPI +32
 Appraisal: 93 @ 7-03
 ST SR BD DF RA TW RL FA FU RH RW UC UD TP TL
 38 38 46 48 13 31 38 16 34 48 40 24 14 29 28
 Gold Star Dam - 2001
 2-09 365D 2X 18050M 4.7% 841F 3.3% 600P DHIA
 3-11 363D 2X 19300M 4.9% 943F 3.3% 640P DHIA
 6-06 365D 3X 46154M* 4.7% 2175F* 3.1% 1408P* DHIA
 LIFETIME: 1423D 102,390M 4.9% 4,984F 3.3% 3,351P
 LANTZ FARM RACERS RESPONSE-ET @ GENEX / CRI
 LANTZ FARM RO REPLIC-ET 85 @ 2-03 (87/85)
 2-00 365D 2X 22690M 5.3% 1209F 3.3% 742P 99
 #125 ON THE 05/05 CPI LIST
 LANTZ FARM IDLENEER S RAVEN-ET 87 @ 2-03 (84/81)
 LANTZ FARM ENHANCER RUNNER-ET 72 @ 3-09 (70/75)
 3-03 365D 2X 29480M 3.4% 998F 3.0% 871P DHIA
 LANTZ FARM JULE REBA-ET 77 @ 2-08 (77/81)
 LANTZ FARM JULES RAISIN-ET 73 @ 2-10 (74/74)
 LANTZ FARM JULES RACER TWO-ET 80 @ 2-02 (82/78)
 LANTZ FARM SHARP NASCAR-ET 79 @ 2-00 (86/78)
 LANTZ FARM JULES RACER THREE-ET 82 @ 2-10 (82/85)
 LANTZ FARM JULES RAZZI-ET 85 @ 2-09 (85/85)

TROTACRE MERCURY LORAL-ET 000000602121 (007GU00322)

05/05 USDA PTA -111M -0.01% -7F -131NM\$ 0NM%ile
 -0.01% -5P -134CM\$ 97% Rel
 AGA 05/05 PTAT +1.3 95% Rel PTI +13

GREENWOOD M TILLIE-ET 000003013942

05/05 USDA PTA +1011M -0.08% +31F +136NM\$ 80NM%ile
 -0.06% +23P +123CM\$ 70% Rel
 2 Rec YDev: +4125M +126F +109P
 2 App 05/05 PTAT +1.2 62% Rel CPI +130
 Appraisal: 90 @ 3-03
 2-01 365D 2X 31730M* 4.1% 1290F* 3.1% 980P* DHIA

LILY LANE PENNY PERFECTO-ET 000000598133 (001GU00296)

05/05 USDA PTA -226M -0.07% -21F +56NM\$ 27NM%ile
 +0.02% -4P +61CM\$ 99% Rel
 AGA 05/05 PTAT +1.1 99% Rel PTI -13

BUTTERGILT ARROW RAPID 000003010829

05/05 USDA PTA -640M +0.22% +8F -82NM\$ 20NM%ile
 +0.02% -18P -80CM\$ 59% Rel
 2 Rec YDev: -400M +81F +7P
 1 App 05/05 PTAT -0.3 50% Rel CPI -34
 Appraisal: 76 @ 2-06
 2-04 311D 2X 11310M 5.5% 618F 3.6% 407P DHIA
 3-04 346D 2X 13430M 5.5% 743F 3.6% 481P DHIA

THIRD DAM: GR-BUTTERGILT CAPTAIN RIPIE 000002952526

Appraisal: 80 @ 5-09
 6-06 295D 2X 14290M 5.1% 729F 3.4% 493P DHIR

LOT 4

CHOICE OF THE CAMPBELL GUERNSEY HERD

Owner: R STANLEY CAMPBELL
CAMPBELL'S GUERNSEY FARM
9789 E HWY DD
STRAFFORD MO 65757
417-736-2848

SELLING RIGHT TO PICK ANY ANIMAL FROM THE CAMPBELL'S GUERNSEY FARM HERD.
TWO ANIMALS OWNED BY A LOCAL 4-H MEMBER WILL BE WITHHELD. SELECTION TO BE MADE WITHIN THIRTY DAYS. ENTIRE SALE
PRICE DUE ON DAY OF SALE.

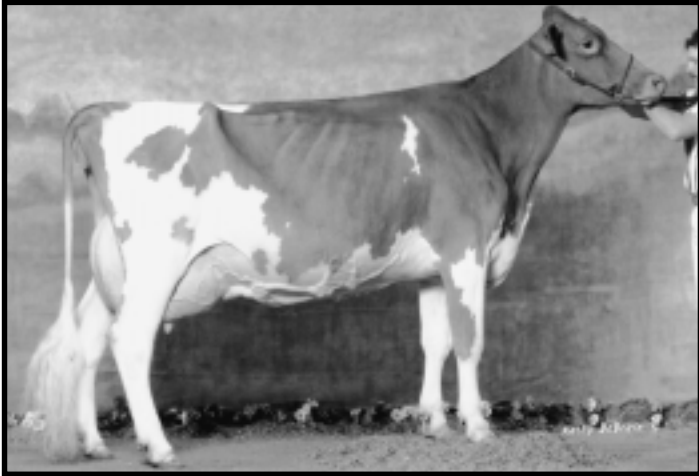

Campbells Edwins Belli VG-87

All-American 2001 - Res. All-American 2003 & 2004
Her stunning EX-90 Dam and a full sister are in the herd!



Campbells Rodney's Unify

Nominated All-American Sr. Yearling 2004
Backed by Two VG Dams, her Ian Linn sister and an Edwin out of
the dam's sister are in the herd.

Quan, Magio & Gilda made up the All-American Best Three Females in 2000! That Quality is still here!



Campbells Cocheese Magio VG-87

All-American Jr. 3-Year-Old 2000
Two Granddaughters in the Herd!



Campbells Pauls Gilda EX-92

All-American Aged Cow 2000
A Daughter & Granddaughter are in the Herd!



Campbells Kings Lorene VG-87

All-American Int. Calf 1997 - HM All-American 1998
Two Granddaughters in the Herd



Campbells Woodrows Quan EX-92

Res. All-American 4-Year-Old 2000



Howerton Farms Bossman Kelsie EX-90

All-American Jr 2-Year-Old 2004

Sells as Lot 5

LOT 5

HOWERTON FARMS BOSSMAN KELSIE 000003077708

Born: 03-28-2002 Tattoo LE H810 RE H810
 Breeder & Owner: BOBBY OR MILDRED HOWERTON
 HOWERTON DAIRY
 1228 S LOCUST
 BUFFALO MO 65622
 417-345-8186

BRED: 12-12-04 DUE: 09-24-05
 FOUR WINDS DEEMAND-ET 604375 007GU00389

ALL-AMERICAN JR 2-YEAR-OLD 2004
 1ST JR 2-YEAR-OLD NGS-LOUISVILLE 2004
 1ST JR 2-YEAR-OLD MID-SOUTH FAIR 2004
 1ST JR 2-YEAR-OLD OZARK EMPIRE FAIR 2004
 2ND JR YEARLING MID-SOUTH FAIR 2003

DHI Herd # 43270279 Cow Control 00810
 05/05 USDA PTA +437M +0.04% +27F +126NM\$ 77NM%ile
 -0.01% +12P +124CM\$ 46% Rel
 1 Rec YDev: +2979M +159F +93P
 1 App 05/05 PTAT +0.8 46% Rel CPI +90
 Appraisal: 90 @ 3-00 (91/87)
 ST SR BD DF RA TW RL FA FU RH RW UC UD TP TL
 37 32 39 46 29 30 31 21 50 48 48 38 31 21 28

MARFRED BOSSMAN-ET 00000601056 (007GU00306)
 05/05 USDA PTA -130M +0.00% -6F +8NM\$ 27NM%ile
 +0.00% -4P +7CM\$ 95% Rel
 AGA 05/05 PTAT +0.6 96% Rel PTI -2
 ST SR BD DF RA TW RL FA
 +1.5 +0.1 -0.5 -0.2 L1.0 +0.0 S0.1 0.0
 FU RH RW UC UD TP TL
 +2.2 +1.5 +0.2 -1.3 S2.1 C0.6 -2.8

HOWERTON FARMS LORRYS KADET 000003062716
 05/05 USDA PTA +547M +0.06% +35F +115NM\$ 74NM%ile
 -0.03% +13P +109CM\$ 55% Rel
 3 Rec YDev: +1851M +113F +60P
 2 App 05/05 PTAT +0.3 51% Rel CPI +91
 Appraisal: 76 @ 4-01 (74/75)
 ST SR BD DF RA TW RL FA FU RH RW UC UD TP TL
 26 24 33 36 15 40 33 24 10 32 30 10 12 15 32
 2-06 305D 2X 17850M 4.3% 763F 3.4% 599P DHIA
 3-08 305D 2X 18310M 4.4% 800F 3.3% 610P 93

LINCREST TELESTAR BUTTERMOST 0000596990 (029GU00863)
 05/05 USDA PTA -393M +0.19% +14F -16NM\$ 13NM%ile
 +0.00% -12P -16CM\$ 99% Rel
 AGA 05/05 PTAT -0.5 98% Rel PTI -17

MARFRED ABLE BOSSIE 000002943252
 05/05 USDA PTA -21M -0.07% -12F -28NM\$ 32NM%ile
 -0.01% -3P -32CM\$ 80% Rel
 2 Rec YDev: +1914M +44F +49P
 1 App 05/05 PTAT +0.1 69% Rel CPI -23
 Appraisal: 87 @ 5-10
 4-10 365D 2X 28190M* 4.5% 1275F* 3.4% 964P* DHIA

TROTACRE MERCURY LORRY-ET 00000602120 (014GU00258)
 05/05 USDA PTA +946M +0.01% +44F +198NM\$ 59NM%ile
 -0.07% +19P +181CM\$ 98% Rel
 AGA 05/05 PTAT +0.4 97% Rel PTI +121

GR-HOWERTON FARMS SENTRY KAMEO 000003042591
 05/05 USDA PTA -410M +0.08% -5F -125NM\$ 12NM%ile
 +0.00% -14P -128CM\$ 52% Rel
 1 Rec YDev: -1966M -27F -45P
 0 App 08/03 PTAT +0.5 38% Rel CPI -25