



Marfred Storms Phrance EX-90

2-08 365D 24,280M 5.2% 1,264F 3.3% 808P

Maternal Sister to Lot 6

LOT 6

Born: 12-02-2002 Tattoo LE M477 RE M477
Breeder & Owner: STEVE A MILLS
MARFRED FARM
732 BRUSHY FORK RD
SALUDA SC 29138
864-445-2574

PA: +659M +0.01% +30F -0.03% +16P +137CM\$ +144NM\$
PTAT +1.0 PTI +108
ST SR BD DF RA TW RL FA
+1.0 +0.4 +0.4 +1.1 L0.4 +0.7 S0.1 L0.4
FU RH RW UC UD TP TL
1.1 +2.2 +1.7 -0.3 S0.5 C1.0 -0.9

MARODORE ENHANCER REGIS-ET 0000603223 (014GU00280)

05/05 USDA PTA +1225M -0.15% +27F +126NM\$ 31NM%ile
-0.10% +21P +97CM\$ 86% Rel
AGA 05/05 PTAT +0.8 78% Rel PTI +109
ST SR BD DF RA TW RL FA
+1.8 +0.7 +0.8 +1.5 L1.1 +1.0 P0.5 L0.6
FU RH RW UC UD TP TL
+0.9 +2.3 +1.8 +0.2 S0.2 C0.2 -0.2

MARFRED ENTICER PHOEM 000003058326

05/05 USDA PTA +93M +0.17% +32F +162NM\$ 85NM%ile
+0.05% +11P +177CM\$ 59% Rel
4 Rec YDev: +534M +116F +50P
3 App 05/05 PTAT +1.1 53% Rel CPI +104
Appraisal: 90 @ 4-10 (91/86)
ST SR BD DF RA TW RL FA FU RH RW UC UD TP TL
33 38 36 28 17 40 37 30 30 42 46 20 24 36 20
2-00 294D 2X 15270M 5.1% 784F 3.7% 558P DHIA
3-00 304D 2X 18620M 5.4% 1011F 3.6% 670P DHIA
4-00 332D 2X 15400M 5.5% 849F 3.8% 590P 65
5-02 305D 2X 15280M 6.0% 919F 3.4% 521P 94
#272 ON THE 05/05 CPI LIST

MARFRED STORMS PHRANCE 90 @ 3-00 (91/88)
2-08 365D 2X 24280M 5.2% 1264F 3.3% 808P DHIA
NOM ALL-AMERICAN SR 2-YEAR-OLD 2003
#120 ON THE 05/05 CPI LIST

MARFRED VALIANT PHIONA 84 @ 2-08 (84/83)
1-10 365D 2X 26760M* 4.4% 1187F 3.1% 838P DHIA

MARFRED DAIRYMAN R PATRICK @ DAIRYBELT GUERNSEY SIRE



Marfred Enticer Phoem EX-90

3-00 304D 18,620M 5.4% 1,011F 3.6% 670P

Dam of Lot 6

000003079689

SELLING FRESH & OPEN

2ND INT YEARLING CLEMSON SPRING SHOW 2004
2ND INT CALF SC STATE FAIR 2003

SHERMA VICTORY ELLAS ENHANCER 0000600510 (029GU00918)

05/05 USDA PTA +870M -0.03% +33F +103NM\$ 31NM%ile
-0.09% +13P +79CM\$ 98% Rel
AGA 05/05 PTAT +1.5 97% Rel PTI +120

MARODORE PENDERS RONETTE 000003000058

05/05 USDA PTA +1221M -0.20% +18F +88NM\$ 67NM%ile
-0.08% +26P +68CM\$ 86% Rel
3 Rec YDev: +3461M +65F +82P
2 App 05/05 PTAT +0.4 76% Rel CPI +95
Appraisal: 91 @ 3-08
3-10 305D 2X 22740M 3.9% 876F 3.3% 761P DHIA

MARFRED ENTICER 000000603028

05/05 USDA PTA +433M +0.00% +19F +15NM\$ 27NM%ile
-0.03% +9P +8CM\$ 57% Rel
AGA 05/05 PTAT +0.7 64% Rel PTI +68

MARFRED SMOKIN GUN PHOEBE 000003047175

05/05 USDA PTA -466M +0.10% -4F +15NM\$ 44NM%ile
+0.05% -7P +28CM\$ 59% Rel
5 Rec YDev: -643M +15F +6P
3 App 05/05 PTAT +0.6 53% Rel CPI -6
Appraisal: 86 @ 7-01 (86/85)
2-02 352D 2X 14790M 4.7% 693F 3.7% 543P DHIA
3-03 292D 2X 12770M 4.9% 620F 3.8% 489P DHIA
4-02 305D 2X 16010M 4.9% 782F 3.7% 597P DHIA
6-00 305D 2X 14590M 4.9% 713F 3.5% 509P 42

THIRD DAM: MARFRED PERFECTO PRALINE 000003016176

Appraisal: 80 @ 4-02
2-06 365D 2X 16620M 4.6% 764F 3.3% 544P DHIA

FOURTH DAM: MARFRED IDEAL PRIZE 000002982323

Appraisal: 83 @ 4-02
2-11 365D 2X 18620M 5.0% 932F 3.8% 700P DHIA

FIFTH DAM: MARFRED ARCHITECT PRIMROSE 000002943266

Appraisal: 81 @ 5-00

SIXTH DAM: MARFRED KA PRIMROSE 000002879800

Appraisal: 92 @ 5-02
3-04 365D 2X 21420M 5.8% 1239F* 3.3% 702P DHIA

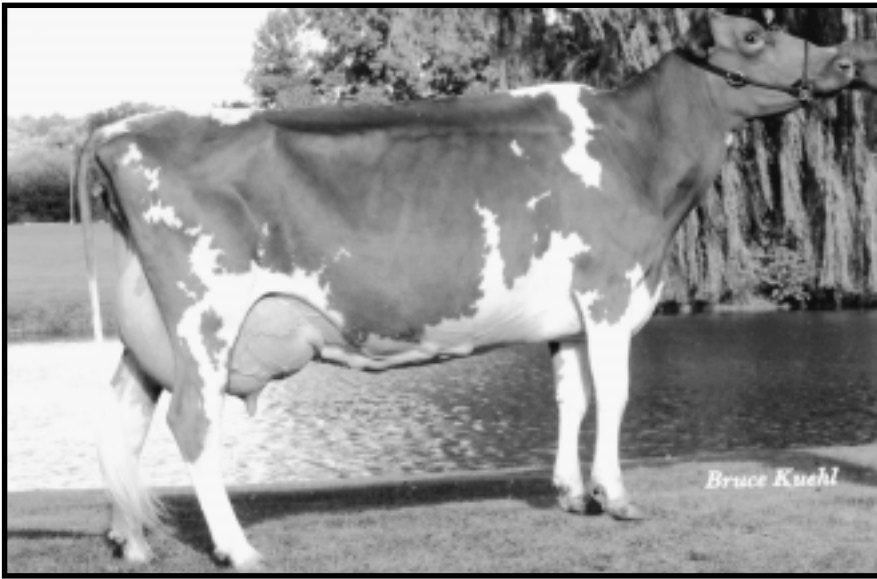

Misty Meadows Tiller Patience
 Nom. All-American Dam & Daughter 2004
 Maternal Sister to Lot 7

Misty Meadows B Peaches EX-93

3x Jr All-American Aged Cow Nominee
 Dam of Lot 7

LOT 7 MISTY MEADOWS GAVIN PEACHES-ET 000068003448

Born: 09-01-2004 Tattoo LE MM353 RE
 Breeder & Owner: JAKE PETERSON
 481 CTY RD NN
 WILSON WI 54027
 715-698-2299

SELLING OPEN
 JOHNES VACCINATE

PA: -363M +0.04% -10F +0.00% -12P -94CM\$ -92NMS
 PTAT +0.8 PTI -21
 ST SR BD DF RA TW RL FA
 +0.9 +0.9 +0.8 -0.3 H0.1 +0.8 P0.3 S0.5
 FU RH RW UC UD TP TL
 1.1 +0.5 +0.4 +0.1 S0.9 C0.9 +0.6

TROTACRE MERCURY LORAL-ET 000000602121 (007GU00322)
 05/05 USDA PTA -111M -0.01% -7F -131NM\$ ONM%ile
 -0.01% -5P -134CM\$ 97% Rel
 AGA 05/05 PTAT +1.3 95% Rel PTI +13

FARIA FARMS GAVIN 000000604680 (031GU00611)
 PA: -7M -0.02% -3F -0.01% -2P -6CM\$ -3NMS
 PTAT +1.4 PTI +28
 ST SR BD DF RA TW RL FA
 +1.8 +1.8 +1.9 +0.2 L0.1 +1.2 P0.5 S0.4
 FU RH RW UC UD TP TL
 1.6 +1.1 +0.8 +0.1 S0.9 C0.5 +0.6

LAND OF LIVING P GRATITUDE-ET 000003041854
 05/05 USDA PTA +98M -0.02% +1F +125NM\$ 77NM%ile
 -0.01% +2P +123CM\$ 60% Rel
 3 Rec YDev: +1842M +60F +58P
 4 App 05/05 PTAT +1.4 58% Rel CPI +43
 Appraisal: 94 @ 6-02
 6-01 365D 2X 29300M 4.4% 1282F 3.2% 942P DHIA

MISTY MEADOWS B PEACHES 000003042942
 05/05 USDA PTA -718M +0.10% -16F -181NM\$ 6NM%ile
 +0.01% -22P -182CM\$ 55% Rel
 4 Rec YDev: -278M +24F -3P
 3 App 05/05 PTAT +0.2 51% Rel CPI -67
 Appraisal: 93 @ 8-03 (92/95)
 ST SR BD DF RA TW RL FA FU RH RW UC UD TP TL
 35 28 36 45 17 28 20 30 35 39 34 30 22 20 31
 2-10 320D 2X 12630M 4.6% 577F 3.5% 446P DHIA
 3-10 305D 3X 22598M 4.5% 1013F 3.4% 777P DHIR
 5-00 365D 3X 26410M 4.6% 1219F 3.2% 844P DHIA
 6-11 365D 3X 23520M 4.5% 1051F 3.0% 704P DHIA
 8-03 305D 3X 21130M 4.4% 929F 3.3% 700P 88
 LIFETIME: 2116D 125,700M 4.6% 5,754F 3.3% 4,183P
 JR ALL-AMERICAN AGED COW 2003
 HM JR ALL-AMERICAN AGED COW 2002
 NOM JR ALL-AMERICAN AGED COW 2000
 ALL-WISCONSIN AGED COW 2001, 2002, 2003 & 2004
 NOMINATED ALL-AMERICAN DAM & DAUGHTER 2004

LAESCHLAND FRANK BULLET-ET 000000601387 (014GU00245)
 05/05 USDA PTA -971M +0.08% -30F -307NM\$ ONM%ile
 +0.02% -28P -305CM\$ 88% Rel
 AGA 05/05 PTAT -0.3 73% Rel PTI -116

MISTY MEADOWS DMTF PRECIOUS 000003018581
 05/05 USDA PTA -1093M +0.07% -37F -246NM\$ 2NM%ile
 +0.01% -34P -248CM\$ 66% Rel
 5 Rec YDev: -2038M -63F -59P
 3 App 05/05 PTAT -0.3 58% Rel CPI -140
 Appraisal: 87 @ 6-00
 2-02 283D 2X 8740M 4.6% 401F 3.5% 303P DHIR
 3-01 328D 2X 13080M 4.5% 591F 3.5% 456P DHIA
 4-02 343D 2X 13660M 4.4% 603F 3.3% 455P DHIA
 5-02 328D 3X 14210M 4.3% 618F 3.4% 483P DHIA
 6-03 290D 3X 12100M 4.5% 543F 3.5% 425P DHIA
 7-03 313D 3X 18930M 4.3% 817F 3.0% 569P 87
 8-03 365D 3X 17690M 4.4% 779F 3.2% 567P DHIA
 9-05 300D 3X 14750M 4.5% 663F 3.3% 488P DHIA
 10-04 305D 3X 14620M 4.0% 591F 3.3% 482P 87
 3185D 135970M 4.4% 5975F 3.3% 4517P LIFE
 DAM OF 1ST PRODUCE OF DAM MN STATE FAIR 2004
 MISTY MEADOWS BOSSMAN PRETTY 88 @ 3-03
 2-11 305D 3X 26100M 4.1% 1068F 3.2% 844P DHIA
 MISTY MEADOWS LUCKY PETUNIA 83 @ 3-09 (84/82)

THIRD DAM: MISTY MEADOWS PREMIERS VANESSA 0002896429
 Appraisal: 86 @ 4-09
 4-03 293D 2X 16170M 4.7% 755F 3.7% 595P DHIR
FOURTH DAM: BUTENSCHOENS C LILLY 000002658882
 Appraisal: 90 @ 12-02

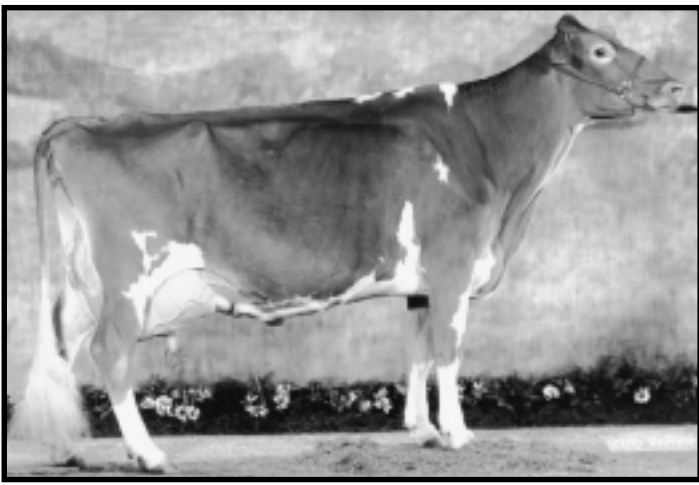

Chupps Farm Glen Dolly EX-91

Nom. All-American 5-Year-Old 2001

Dam of Lot 8

LOT 8

Born: 10-09-2004 Tattoo LE 462 RE 462
 Breeder & Owner: DALE & STANLEY CHUPP
 CHUPPS GUERNSEY FARM
 8464 W 580TH RD
 INOLA OK 74036
 918-543-6652

PA: +6M -0.04% -8F -0.02% -4P +64CM\$ +71NM\$
 PTAT +1.0 PTI +5
 ST SR BD DF RA TW RL FA
 +0.9 +0.5 +0.4 +0.5 H0.8 +0.8 P0.1 S0.7
 FU RH RW UC UD TP TL
 2.0 +1.0 +0.8 +0.3 S1.3 C0.7 +0.7

LAVON FARMS PERFECTOS ROYALTY-ET 604734 (002GU00533)

PA: -358M +0.01% -15F +0.00% -12P -27CM\$ -26NM\$
 PTAT +1.4 PTI -13
 ST SR BD DF RA TW RL FA
 +1.5 +0.8 +0.7 +0.9 H0.9 +0.7 S0.2 S0.7
 FU RH RW UC UD TP TL
 2.0 +1.5 +1.1 +0.5 S1.7 C0.3 +0.6

CHUPPS FARM GLEN DOLLY 000003044277

05/05 USDA PTA +369M -0.09% +0F +167NM\$ 86NM%ile
 -0.04% +5P +155CM\$ 59% Rel
 5 Rec YDev: +1580M +23F +33P
 3 App 05/05 PTAT +0.6 53% Rel CPI +27
 Appraisal: 91 @ 6-07
 ST SR BD DF RA TW RL FA FU RH RW UC UD TP TL
 41 39 42 41 32 39 31 27 37 42 40 32 17 36 30
 2-10 310D 2X 15650M 3.7% 574F 3.2% 501P DHIA
 3-10 305D 2X 16550M 3.5% 586F 3.4% 555P DHIA
 5-00 295D 2X 18410M 3.6% 668F 3.1% 578P DHIA
 6-00 294D 2X 18080M 3.8% 688F 3.2% 572P DHIA
 6-11 305D 2X 19790M 3.4% 676F 3.1% 607P 90
 NOM ALL-AMERICAN 5-YEAR-OLD 2001

CHUPPS FARM GOLDSTAR DAZZLE 94 @ 6-04 (94/90)

5-07 305D 2X 19410M 3.5% 671F 3.2% 619P 93
 ALL-AMERICAN AGED COW 2004
 GRAND CHAMPION NGS-MADISON 2004
 HM ALL-AMERICAN 5-YEAR-OLD 2003
 NOM. ALL-AMERICAN JR. 3-YEAR-OLD 2001
 6TH 4-YEAR-OLD NGS-MADISON 2002

CHUPPS FARM LORAL DAFFY 84 @ 3-05 (87/83)
 3-00 310D 2X 11360M 4.8% 543F 3.5% 397P 90

Waymar Magic Daffy EX-91

Granddam of Lot 8



Chupps Farm Goldstar Dazzle EX-94

All-American Aged Cow 2004

Maternal Sister to Lot 8

CHUPPS FARM ROYALTY DRIZZLE

000068003856

SELLING OPEN

LILY LANE PENNY PERFECTO-ET 000000598133 (001GU00296)

05/05 USDA PTA -226M -0.07% -21F +56NM\$ 27NM%ile
 +0.02% -4P +61CM\$ 99% Rel
 AGA 05/05 PTAT +1.1 99% Rel PTI -13

LAVON FARMS ENHANCED ROYAL-ET 000003048980

05/05 USDA PTA -489M +0.08% -9F -107NM\$ 15NM%ile
 -0.02% -19P -115CM\$ 64% Rel
 4 Rec YDev: -762M +16F -29P
 4 App 05/05 PTAT +1.7 61% Rel CPI -10
 Appraisal: 93 @ 6-07 (91/90)
 2-03 305D 2X 16690M 5.0% 830F 3.5% 591P DHIA

BRANSTETTERS NOTARY GLENN 000000600410

05/05 USDA PTA -854M +0.11% -20F -70NM\$ 0NM%ile
 +0.04% -21P -62CM\$ 67% Rel
 AGA 08/03 PTAT -0.5 51% Rel PTI -90

WAYMAR MAGIC DAFFY 000003020561

05/05 USDA PTA +555M -0.12% +4F +102NM\$ 71NM%ile
 -0.06% +7P +84CM\$ 53% Rel
 2 App 05/05 PTAT +0.4 57% Rel CPI +32
 Appraisal: 91 @ 5-03
 3-01 305D 2X 14990M 3.9% 587F 3.2% 479P DHIA
 4-02 305D 2X 18320M 4.1% 750F 3.5% 635P DHIR

CHUPPS FARM BREIGHT DAFFODIL-ET 83 @ 2-04

