Guernsey Gold

The Guernsey Gold Heifer Sale started in 1986 as a small sale of select open heifers for junior members. In 2004, we saw 10 calves sell through 4 different sales that were entered in the Guernsey Gold calf project. These 10 calves sold for an average of \$2,500 to youth in 5 states. The top production winner of this group will be awarded over \$1,500 at the 2007 National Convention.

In 2005, at least four sales are participating in the Guernsey Gold program. The following sales will put monies into the Guernsey Gold pot:

1. Pennsylvania Blue Halter Sale
2. Upper Mid-West Spring Sale
3. International Guernsey Classic
4. National Convention Sale

Lots GG47 - GG49 Sell as Guernsey Gold Heifers!

We encourage all juniors to participate in this program by bidding on the Guernsey Gold consignments. The production winners from the calves purchased this year will be recognized at the 2007 National Guernsey Convention.

The American Guernsey Association is very appreciative of the breeders who have nominated top-pedigreed heifers for this program. We also extend our thanks to the sale managements who have agreed to donate the monies into the Guernsey Gold pot.

RULES

1. Fifteen percent of the sale gross will be set aside for the production contest.
 2. Purchaser must be between six and 19 years of age as of January 1 of the year he or she buys the calf.
 3. The heifer must calve before reaching 30 months of age to be eligible to compete in the production contest.
 4. The production contest ranking will be based on the animal's 2-year-old mature equivalent pounds of protein. These records must be DHIR or official DHI.
 5. All heifers must be tested in a DHIR or DHI herd owned by the purchaser or the purchaser's parents or legal guardian. In the event that this is not possible, a written request may be made to the executive secretary for permission to test the animal in another herd in an adjoining county or area.
 6. A junior member may not purchase an animal consigned by his or her immediate family.
 7. A junior member may purchase only one Guernsey Gold Heifer Sale consignment per year.
 8. Monies in the production contest fund will be divided into four prizes as follows: first - 40 percent; second - 30 percent; third - 20 percent; and fourth - 10 percent.
 9. Heifers sold in 2004 will compete in the 2007 production contest. (Sell in 2004; calve in 2005 or early 2006; finish record in 2006 or early 2007.)
 10. Loss, death or transfer of ownership of any purchased animal before the record is completed eliminates that entry and owner from the production contest.
-



Idle Neer Valor Edith EX-91

3-08 305D 20,500M 3.7% 752F 3.1% 643P

Dam of Lot 47

LOT GG47

IDLE NEER TILLER ESTHER

SELLING OPEN

Born: 05-17-2004 Tattoo LE S285 RE S285
Breeder & Owner: DONALD SYWASSINK
IDLE NEER FARM
15373 HIGHWAY 92
LETTS IA 52754-9437
319-729-5400

PA: +800M -0.06% +25F -0.06% +17P +133CM\$ +146NM\$
PTAT +1.5 PTI +116
ST SR BD DF RA TW RL FA
+2.4 +1.7 +1.7 +1.3 H1.4 +1.8 P0.3 S0.7
FU RH RW UC UD TP TL
1.4 +1.9 +1.6 +0.5 S0.5 C1.2 +1.0

TROTACRE LORAL TILLER-ET 000000603341 (007GU00360)

05/05 USDA PTA +1089M +0.00% +49F +208NM\$ 59NM%ile
-0.05% +27P +197CM\$ 82% Rel
AGA 05/05 PTAT +1.9 80% Rel PTI +186
ST SR BD DF RA TW RL FA
+3.8 +2.6 +2.7 +1.8 H1.5 +3.0 0.0 S0.9
FU RH RW UC UD TP TL
+1.1 +2.0 +2.1 +0.4 D0.3 C1.4 +0.8

IDLE NEER VALOR EDITH 000003068418

05/05 USDA PTA +510M -0.12% +1F +83NM\$ 66NM%ile
-0.06% +7P +68CM\$ 54% Rel
2 Rec YDev: +2117M +8F +38P
2 App 05/05 PTAT +1.1 51% Rel CPI +46
Appraisal: 91 @ 3-11 (90/85)
ST SR BD DF RA TW RL FA FU RH RW UC UD TP TL
45 27 39 50 22 34 21 19 41 40 29 22 26 20 36
2-08 319D 2X 17430M 3.8% 671F 3.1% 543P 100
3-08 305D 2X 20500M 3.7% 752F 3.1% 643P 100

THIRD DAM: IDLE NEER LANCE ELLIE-TW 000002918946

Appraisal: 84 @ 4-05
6-04 365D 2X 18320M 4.8% 880F 3.6% 661P DHIA
LIFETIME: 2464D 120,790M 4.7% 5,691F 3.4% 4,068P

FOURTH DAM: IDLE NEER R H ESTHER 000002781338

Appraisal: 89 @ 4-05
Gold Star Dam - 1983
5-11 365D 2X 20970M 4.4% 920F 3.4% 721P DHIA

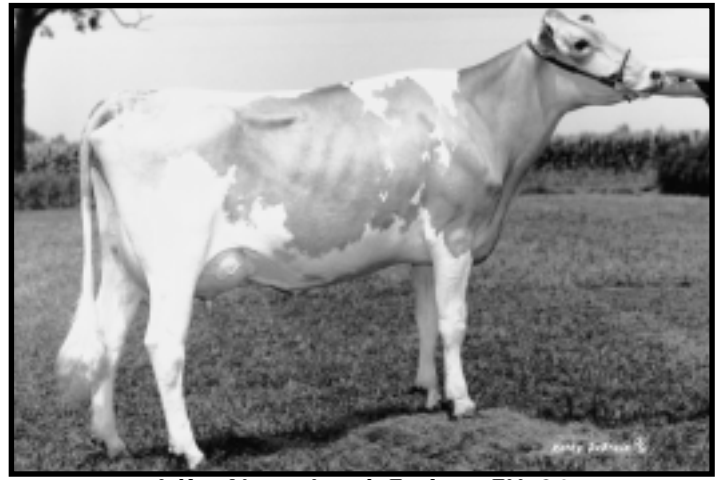

Idle Neer Lord Esther EX-90

4-09 309D 21,200M 4.8% 1,007F 3.4% 724P

Dam of Lot 47

000068001822

TROTACRE MERCURY LORAL-ET 000000602121 (007GU00322)

05/05 USDA PTA -111M -0.01% -7F -131NM\$ 0NM%ile
-0.01% -5P -134CM\$ 97% Rel
AGA 05/05 PTAT +1.3 95% Rel PTI +13

GREENWOOD M TILLIE-ET 000003013942

05/05 USDA PTA +1011M -0.08% +31F +136NM\$ 80NM%ile
-0.06% +23P +123CM\$ 70% Rel
2 Rec YDev: +4125M +126F +109P
2 App 05/05 PTAT +1.2 62% Rel CPI +130
Appraisal: 90 @ 3-03
2-01 365D 2X 31730M* 4.1% 1290F* 3.1% 980P* DHIA

TAMARACKS PERFECTOS VALOR-ET 000602301 (014GU00265)

05/05 USDA PTA +393M -0.12% -3F +13NM\$ 27NM%ile
+0.00% +13P +16CM\$ 90% Rel
AGA 05/05 PTAT +1.4 87% Rel PTI +60

IDLE NEER LORD ESTHER 000003033243

05/05 USDA PTA +145M +0.06% +17F +98NM\$ 70NM%ile
-0.05% -3P +84CM\$ 67% Rel
4 Rec YDev: +1663M +94F +32P
4 App 05/05 PTAT +0.1 60% Rel CPI +23
Appraisal: 90 @ 5-00
2-04 356D 2X 17460M 4.3% 756F 3.4% 586P DHIA
3-05 365D 2X 21020M 4.3% 911F 3.4% 714P DHIA
4-09 309D 2X 21200M 4.8% 1007F 3.4% 724P 100

IDLE NEER GOLDFOOT ELLA-TW 83 @ 2-08

2-07 327D 2X 15920M 4.4% 693F 3.1% 501P 100
IDLE NEER GOLDFOOT ELLIE-TW 77 @ 4-11 (75/81)
3-09 338D 2X 15340M 4.9% 749F 3.4% 525P 99

LOT GG48

Born: 07-13-2004 Tattoo LE 894 RE 894
 Breeder & Owner: BOBBY OR MILDRED HOWERTON
 HOWERTON DAIRY
 1228 S LOCUST
 BUFFALO MO 65622
 417-345-8186

HOWERTON FARMS RESPONSE DIXIE 000068003220

SELLING OPEN

PA: +266M +0.03% +16F -0.02% +6P +22CM\$ +25NM\$
 PTAT +1.0 PTI +65
 ST SR BD DF RA TW RL FA
 +2.6 +1.8 +1.9 +0.8 L0.7 +1.7 S0.4 S0.3
 FU RH RW UC UD TP TL
 1.3 +0.8 +0.6 +0.7 S0.7 C0.8 +0.5

LANTZ FARM RO RACERS RESPONSE-ET 604530 (001GU00423)

PA: +330M +0.09% +30F +0.00% +10P +151CM\$ +150NM\$
 PTAT +1.2 PTI +101
 ST SR BD DF RA TW RL FA
 +2.5 +1.5 +1.6 +1.4 L0.8 +1.3 S0.4 S0.4
 FU RH RW UC UD TP TL
 1.7 +1.7 +1.3 +1.5 S1.3 C1.5 +0.4

HOWERTON FARMS LORAL DIANE 000003073926

05/05 USDA PTA +202M -0.04% +2F -101NM\$ 16NM%ile
 -0.03% +2P -108CM\$ 42% Rel
 1 Rec YDev: +1804M +77F +64P
 Appraisal: 83 @ 3-06 (83/82)
 ST SR BD DF RA TW RL FA FU RH RW UC UD TP TL
 34 30 37 31 20 28 28 18 38 37 35 19 33 21 24

JENSGOLDEN PROKING ROYAL OAK 000602216 (007GU00330)

05/05 USDA PTA +626M +0.10% +45F +198NM\$ 59NM%ile
 +0.02% +23P +206CM\$ 95% Rel
 AGA 05/05 PTAT +1.7 93% Rel PTI +166

BREEZY POINT P RACER 000003025568

05/05 USDA PTA +33M +0.07% +14F +102NM\$ 71NM%ile
 -0.02% -3P +95CM\$ 69% Rel
 3 Rec YDev: +1392M +96F +34P
 3 App 05/05 PTAT +0.6 59% Rel CPI +32
 Appraisal: 93 @ 7-03
 6-06 365D 3X 46154M* 4.7% 2175F* 3.1% 1408P* DHIA

TROTACRE MERCURY LORAL-ET 000000602121 (007GU00322)

05/05 USDA PTA -111M -0.01% -7F -131NM\$ 0NM%ile
 -0.01% -5P -134CM\$ 97% Rel
 AGA 05/05 PTAT +1.3 95% Rel PTI +13

GR-HOWERTON FARMS SHINERS DIONNE000003060282

05/05 USDA PTA +328M -0.10% -3F -128NM\$ 12NM%ile
 -0.07% -1P -148CM\$ 44% Rel
 2 Rec YDev: +4204M +82F +73P
 1 App 05/05 PTAT +0.0 42% Rel CPI -7
 Appraisal: 80 @ 3-04
 2-09 305D 2X 21290M 3.4% 722F 2.9% 613P DHIA

LOT GG49

Born: 06-07-2004 Tattoo LE B301 RE
 Breeder: DON & JAN BEHRINGER
 OSSEO WI
 Owner: DUANE SCHULER & DEB LAKEY
 1342 HWY 81
 PLATTEVILLE WI 53818
 608-348-3633

JANDON SILVERADO KANSAS**000068001282**

SELLING OPEN

TOP 100 PA CPI HEIFER 02/05

PA: +845M +0.06% +46F -0.02% +26P +240CM\$ +240NM\$
 PTAT +0.6 PTI +145
 ST SR BD DF RA TW RL FA
 +2.2 +1.4 +1.8 +1.3 L0.9 +1.3 S0.4 S0.2
 FU RH RW UC UD TP TL
 0.0 +0.9 +0.9 +0.5 D0.6 C0.8 -0.4

COULEE CREST R O SILVERADO-ET 00000604520 (200GU00110)

PA: +1275M +0.07% +68F -0.04% +35P +286CM\$ +292NM\$
 PTAT +1.5 PTI +223
 ST SR BD DF RA TW RL FA
 +2.9 +2.2 +2.6 +1.7 L2.0 +2.1 0.0 S0.1
 FU RH RW UC UD TP TL
 0.4 +1.3 +1.4 +1.3 D0.4 C0.6 +0.6

JENSGOLDEN PROKING ROYAL OAK 0000602216 (007GU00330)

05/05 USDA PTA +626M +0.10% +45F +198NM\$ 59NM%ile
 +0.02% +23P +206CM\$ 95% Rel
 AGA 05/05 PTAT +1.7 93% Rel PTI +166

COULEE CREST LORRY SARAH 000003062140

05/05 USDA PTA +1924M +0.03% +91F +386NM\$ 99NM%ile
 -0.09% +47P +366CM\$ 58% Rel
 1 Rec YDev: +7590M +352F +210P
 1 App 05/05 PTAT +1.3 51% Rel CPI +280
 Appraisal: 87 @ 3-00
 2-03 365D 2X 29177M 5.2% 1508F* 3.2% 920P 95

JANDON CARD KORY 000003078715

05/05 USDA PTA +414M +0.04% +24F +187NM\$ 89NM%ile
 +0.01% +16P +194CM\$ 42% Rel
 1 Rec YDev: +1265M +94F +53P
 1 App 05/05 PTAT -0.3 42% Rel CPI +65
 Appraisal: 81 @ 1-11 (82/83)
 ST SR BD DF RA TW RL FA FU RH RW UC UD TP TL
 26 19 28 26 26 31 27 32 18 26 27 19 30 20 17
 1-11 305D 2X 11680M 4.7% 544F 3.2% 378P 82

LUDLOW ACRES TRUMP CARD-ET 00000603820 (001GU00409)

05/05 USDA PTA +1117M -0.11% +30F +152NM\$ 40NM%ile
 -0.01% +35P +155CM\$ 78% Rel
 AGA 05/05 PTAT -0.2 68% Rel PTI +118

JANDON GOLIATH KAMERON 000003061914

05/05 USDA PTA -286M +0.16% +13F +215NM\$ 93NM%ile
 +0.03% -4P +224CM\$ 58% Rel
 4 Rec YDev: +292M +72F +24P
 3 App 05/05 PTAT -1.0 55% Rel CPI -14
 Appraisal: 74 @ 6-00 (70/74)
 2-01 364D 2X 12380M 4.9% 602F 3.4% 418P DHIA
 3-03 322D 2X 12800M 4.9% 622F 3.4% 431P 25
 4-04 303D 2X 18480M 4.7% 865F 3.2% 586P 94

AGA NATIONAL YOUTH FUND RAFFLE CALF
JANDON MAKER RAYENA **000068002648**

Born: 09-16-2004 Tattoo LE B306 RE
Breeder: DON & JAN BEHRINGER
OSSEO WI

RAFFLE TICKETS ARE AVAILABLE FROM JUNIOR MEMBERS AT THE NATIONAL GUERNSEY CONVENTION OR BY CALLING THE AGA OFFICE. THE DRAWING WILL BE HELD DURING THE NATIONAL CONVENTION SALE. SHOULD THE WINNER SELECT THE CASH AWARD, THE CALF WILL BE SOLD TO BENEFIT THE AGA YOUTH FUND.-

PA: +83M +0.14% +28F +0.03% +8P +138CM\$ +128NM\$
PTAT +0.4 PTI +72
ST SR BD DF RA TW RL FA
+1.0 +0.1 +0.2 +0.7 L0.6 +0.2 P0.3 S0.3
FU RH RW UC UD TP TL
0.5 +0.9 +0.8 +0.3 S0.2 C0.8 -0.4

OAK KNOB OPTION MAKER-ET **00000604853 (014GU00298)**

PA: +334M +0.15% +41F +0.03% +16P +159CM\$ +149NM\$
PTAT +0.7 PTI +118
ST SR BD DF RA TW RL FA
+2.7 +0.3 +0.7 +1.8 L1.8 +0.5 P0.3 S0.6
FU RH RW UC UD TP TL
0.0 +1.0 +1.0 +0.8 0.0 C0.9 -0.8

JANDON B RAELYNN **000003057556**

05/05 USDA PTA -168M +0.13% +15F +107NM\$ 72NM%ile
+0.03% +0P +116CM\$ 54% Rel
5 Rec YDev: +251M +66F +21P
4 App 05/05 PTAT +0.1 53% Rel CPI +26
Appraisal: 85 @ 4-05 (85/83)
ST SR BD DF RA TW RL FA FU RH RW UC UD TP TL
30 30 37 29 16 30 32 20 26 31 32 27 18 30 28
2-02 339D 2X 13230M 4.7% 626F 3.3% 431P 96
3-03 287D 2X 14600M 4.8% 704F 3.3% 485P DHIA
4-03 292D 2X 12340M 4.7% 580F 3.4% 415P 94
5-02 301D 2X 12000M 4.9% 593F 3.4% 409P 94

THIRD DAM: JANDON SIMON RACHAEL **000003029711**

Appraisal: 85 @ 4-02
6-05 305D 2X 15490M 5.0% 771F 3.5% 543P DHIA

JENSGOLDEN BIONIC OPTION **00000602643 (014GU00273)**

05/05 USDA PTA +269M +0.08% +25F +19NM\$ 27NM%ile
+0.00% +9P +21CM\$ 90% Rel
AGA 05/05 PTAT +0.9 86% Rel PTI +83

GUERNGLOW RR MUFFIN **000003043266**

05/05 USDA PTA +398M +0.22% +56F +278NM\$ 97NM%ile
+0.05% +22P +297CM\$ 62% Rel
4 Rec YDev: +1901M +175F +80P
3 App 05/05 PTAT +0.4 56% Rel CPI +147
Appraisal: 91 @ 6-10 (90/90)
3-03 305D 2X 20170M 4.9% 980F 3.6% 732P DHIA

MAXVALE SMOKEY BARCELONA **00000601997 (014GU00254)**

05/05 USDA PTA +296M +0.00% +14F +67NM\$ 27NM%ile
-0.01% +7P +64CM\$ 78% Rel
AGA 05/05 PTAT +0.0 77% Rel PTI +37

JANDON JUDGE ROSEANNA **000003045486**

05/05 USDA PTA -665M +0.20% +4F +18NM\$ 45NM%ile
+0.09% -7P +42CM\$ 55% Rel
2 Rec YDev: -1755M +23F -9P
2 App 05/05 PTAT -0.3 51% Rel CPI -17
Appraisal: 80 @ 3-07
2-01 301D 2X 8900M 5.4% 481F 3.8% 339P DHIR