

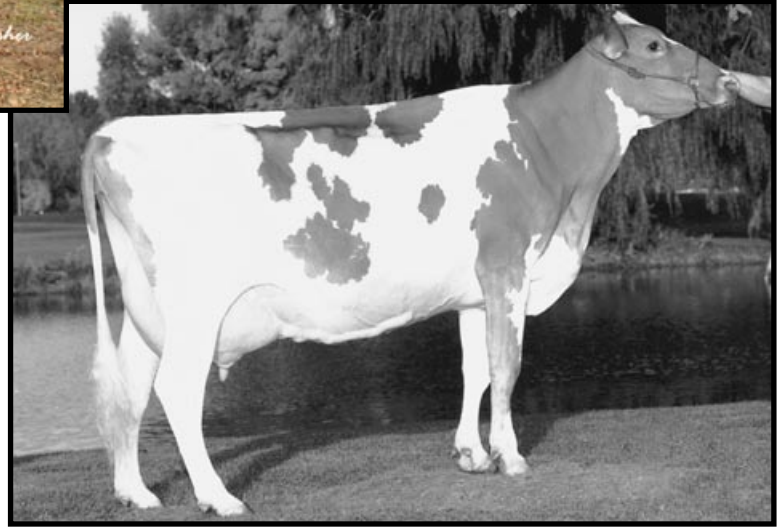

Rae Mar Fayette Lily EX-92
 Res. All-American Sr. 2-Year-Old 2004
 Full Sister to Dam of Lot 21



Knapps Fayette Lady EX-93
 3-08 365D 21,840M 4.9% 1,081F 3.7% 809P
 Full Sister to Dam of Lot 21

LOT 21 RAE MAR REGIS LINDY-ET 000068003028

Born: 06-27-2004 Tattoo RE T9
 Breeder & Owner: RICHARD TROESTER
 RAE MAR GUERNSEYS
 25846 IRONWOOD RD
 ELKADER IA 52043
 319-245-1009

SELLING FRESH & OPEN

MARODORE ENHANCER REGIS-ET 0000603223 (014GU00280)

05/07 USDA PTA +914M -0.10% +23F -28NM\$ 13NM%ile
 -0.11% +10P -67CM\$ 95% Rel
 AGA 05/07 PTAT +1.4 94% Rel PTI +69
 ST SR BD DF RA TW RL FA
 +2.4 +1.0 +1.5 +1.8 L1.5 +1.4 P0.4 L0.3
 FU RH RW UC UD TP TL
 +1.5 +2.5 +1.9 +1.0 S0.1 C0.3 +0.5

GR-RAE MAR PERFECTO S LADY 000003076915

05/07 USDA PTA -341M -0.03% -20F -48NM\$ 21NM%ile
 -0.01% -12P -51CM\$ 32% Rel

KNAPPS FAYETTE LADY 93 @ 5-02
 3-08 365D 2X 21840M 4.9% 1081F 3.7% 809P DHIA

RAE MAR FAYETTES LILY-ET 92 @ 4-05 (91/91)
 RES. ALL-AMERICAN SR. 2-YEAR-OLD 2004
 1ST SR. 2-YEAR-OLD NGS-MADISON 2004
 INTERMEDIATE CHAMPION MINNESOTA STATE FAIR 2005
 HER DTR: RAE MAR DEEMANDS LAYDEE 85 @ 2-06 (86/79)
 SOLD IN THE 2005 NATIONAL SALE

SHERMA VICTORY ELLAS ENHANCER 000600510 (029GU00918)

05/07 USDA PTA +645M -0.01% +26F +25NM\$ 22NM%ile
 -0.08% +7P -3CM\$ 97% Rel
 AGA 05/07 PTAT +1.3 97% Rel PTI +60

MARODORE PENDERS RONETTE 000003000058

05/07 USDA PTA +1019M -0.18% +14F -37NM\$ 23NM%ile
 -0.08% +20P -62CM\$ 80% Rel
 3 Rec YDev: +3135M +54F +70P
 2 App 05/07 PTAT +0.6 78% Rel CPI +47
 Appraisal: 91 @ 3-08
 3-10 305D 2X 22740M 3.9% 876F 3.3% 761P DHIA

LILY LANE PENNY PERFECTO-ET 000000598133 (001GU00296)

05/07 USDA PTA -234M -0.05% -19F +71NM\$ 27NM%ile
 +0.02% -5P +76CM\$ 99% Rel
 AGA 05/07 PTAT +1.1 99% Rel PTI +27

PR-RAE MAR FRANKS LISA 000376010821