



**Myown Enhancer Bliss-ET VG-87**

2-07 305D 25,030M 870F 856P  
Maternal Sister to Dam of Lot 24



**Laeschland Pender Billie Jean EX-92**

3-08 365D 31,970M 4.0% 1,293F 3.3% 1,046P  
Maternal Family Member of Lot 24 & 25



**Lavon Farms Stingray Bliss VG-89**

HM All-American Jr. 2-Year-Old 2003  
2-05 365D 20,860M 4.5% 943F 3.3% 692P  
Daughter of Enhancer Bliss



**Laeschland T S Biddy EX-94**

9-03 365D 28,930M 4.5% 1,298F 3.4% 995P  
Third Dam of Lot 24 - Fifth Dam of Lot 25



**Maplehurst BB Biddy**

HM All-American Jr. 3-Year-Old 1999  
Maternal Family Member of Lot 24 & 25



**Laeschland Frank Blythe EX-90**

Fourth Dam of Lot 25



**Laeschland Perfect Bliss EX-92**

Grand Champion NGS-Madison 1998

All-American 4-Year-Old 1998

Former #1 CPI Cow

3-08 365D 35,220M 1,382F 1,253P

Granddam of Lot 24

**LOT 24 LAVON FARMS LEWIS BLIST**

**000068010470**

Born: 01-14-2006 Tattoo LE M601 RE M601

SELLING OPEN

Breeder & Owner: LAVON FARMS  
TODD & DEANNA MOORE  
3721 N JUPITER RD  
PLANO TX 75074  
972-423-8080

PA: +672M +0.01% +32F -0.02% +20P +224CM\$ +227NM\$  
PTAT +0.9 PTI +108

**TROTACRE ENHANCER LEWIS-ET 0000603342 (007GU00366)**

05/07 USDA PTA +636M -0.01% +26F +223NM\$ 86NM%ile  
-0.04% +14P +210CM\$ 94% Rel  
AGA 05/07 PTAT +1.0 93% Rel PTI +95  
ST SR BD DF RA TW RL FA  
-1.4 -0.8 -1.1 +0.8 H0.5 -0.2 P0.4 S0.2  
FU RH RW UC UD TP TL  
+1.4 +2.6 +1.1 -0.6 S0.8 W0.2 -0.3

**LAVON FARMS LORRY BLYSS-ET 000003065911**

05/07 USDA PTA +708M +0.03% +37F +230NM\$ 91NM%ile  
+0.01% +25P +237CM\$ 59% Rel  
3 Rec YDev: +1145M +63F +46P  
2 App 05/07 PTAT +0.7 57% Rel CPI +114  
Appraisal: 90 @ 6-03 (90/81)  
ST SR BD DF RA TW RL FA FU RH RW UC UD TP TL  
36 33 46 37 19 37 9 16 29 26 29 43 26 17 41  
2-01 305D 2X 12580M 4.3% 538F 3.1% 395P DHIA  
4-08 363D 2X 21630M 4.0% 870F 3.2% 683P 96  
5-10 342D 2X 19420M 4.4% 848F 3.3% 636P 95

**SHERMA VICTORY ELLAS ENHANCER 00600510 (029GU00918)**

05/07 USDA PTA +645M -0.01% +26F +25NM\$ 22NM%ile  
-0.08% +7P -3CM\$ 97% Rel  
AGA 05/07 PTAT +1.3 97% Rel PTI +60

**TROTACRE MAGIC MERCURY LOU-ET 000003022472**

05/07 USDA PTA +1150M -0.07% +39F +255NM\$ 94NM%ile  
-0.04% +30P +243CM\$ 66% Rel  
2 Rec YDev: +4218M +140F +116P  
2 App 05/07 PTAT +1.2 65% Rel CPI +144  
Appraisal: 84 @ 3-10  
2-05 365D 2X 32560M\* 4.1% 1342F\* 3.2% 1034P\* DHIA

**TROTACRE MERCURY LORRY-ET 000602120 (014GU00258)**

05/07 USDA PTA +800M +0.03% +40F +152NM\$ 59NM%ile  
-0.06% +15P +131CM\$ 98% Rel  
AGA 05/07 PTAT +0.4 98% Rel PTI +94

**LAESCHLAND PERFECT BLISS-ET 000003024141**

05/07 USDA PTA +663M +0.03% +34F +204NM\$ 87NM%ile  
+0.08% +35P +236CM\$ 78% Rel  
2 Rec YDev: +5423M +235F +226P  
3 App 05/07 PTAT +1.2 77% Rel CPI +138  
Appraisal: 92 @ 4-07  
2-07 365D 2X 31020M\* 4.4% 1352F\* 3.5% 1085P\* DHIA  
3-08 365D 2X 35220M\* 3.9% 1382F\* 3.6% 1253P\* DHIA  
GRAND CHAMPION NGS-MADISON 1999  
ALL-AMERICAN 4-YEAR-OLD 1999  
RES ALL-AMERICAN SR 3-YEAR-OLD 1998  
RES ALL-AMERICAN FALL CALF 1995  
CALIFORNIA PROTEIN AWARD - HIGH PROTEIN RECORD 1998

MY DAY BLISS BANGER-ET PTI +110  
RIPLEY FARMS HOT SHOT BRYANT-ET PTI +40  
RIPLEY FARMS HOT SHOT BLAZE-ET PTI +133  
MYOWN HOT SHOT BLASTOFF-ET PTI +74  
MYOWN POKER BAMBOOZLE-ET PTI +116  
MYOWN POKER BINGO-ET PTI +101  
MYOWN ENHANCER BLISS-ET 87 @ 3-01  
2-07 305D 2X 25030M 3.5% 870F 3.4% 856P\* DHIR  
MYOWN TRUMPET BLANCHE-ET 78 @ 3-08 (80/70)  
3-05 310D 2X 24250M 4.0% 960F 3.4% 828P 94  
MYOWN HOT SHOT BEAUTIFUL-ET 83 @ 5-07 (82/85)  
4-09 365D 2X 27610M 6.7% 1845F\* 3.8% 1044P 98  
LUXURY BLISS OF LAVON FARMS-ET 81 @ 3-05 (81/76)  
3-00 365D 2X 26790M 4.5% 1211F 3.6% 970P DHIA  
MYOWN LUXURY BLITZEN-ET 86 @ 6-01 (83/85)  
1-11 365D 2X 21587M 4.8% 1038F 3.2% 696P 100  
2 SONS IN A I

# LOT 25 EMBRYOS FROM MAPLEHURST ROGER BREANNE

Owner: MAPLEHURST FARM  
RR 2  
LYNDEN ON LOR1T  
905-304-0131

SELLING 5 #1 DT EMBRYOS FROM MAPLEHURST ROGER BREANNE Sired by SKIPPER. EMBRYOS ARE IN THE US. BUYER RESPONSIBLE FOR COST AND LIABILITY OF SHIPPING

**TROTACRE JAY MR LUXURY-ET 00000602751 (007GU00339)**  
05/07 USDA PTA +1001M -0.12% +24F +209NM\$ 86NM%ile  
-0.03% +27P +200CM\$ 97% Rel  
AGA 05/07 PTAT +1.0 95% Rel PTI +114

**COULEE CREST LUXURY SKIPPER-ET 000604230 (200GU00108)**  
05/07 USDA PTA +942M -0.06% +32F +163NM\$ 59NM%ile  
-0.06% +21P +145CM\$ 69% Rel  
AGA 05/07 PTAT +1.5 64% Rel PTI +124  
ST SR BD DF RA TW RL FA  
+2.1 -0.1 +0.2 +1.9 L1.5 +0.4 P1.5 L0.2  
FU RH RW UC UD TP TL  
+1.0 +3.1 +1.8 +0.4 S0.7 C2.0 -2.2

**COULEE CREST ENHANCER SNOW-ET 000003050736**  
05/07 USDA PTA +1007M +0.07% +57F +123NM\$ 70NM%ile  
-0.06% +22P +103CM\$ 71% Rel  
1 Rec YDev: +2427M +221F +73P  
1 App 05/07 PTAT +1.4 68% Rel CPI +130  
Appraisal: 88 @ 2-08  
2-01 365D 2X 21059M 6.3% 1319F 3.7% 784P DHIA

**MAPLEHURST ROGER BREANNE 8531552**  
Appraisal: VG-88 CAN  
2-04 305D 2X 15044M 4.5% 678F 3.5% 532P CAN  
1ST 2-YEAR-OLD CANADIAN NATIONAL SHOW 2005

**BIG SPRING ROGER 00000020213 (028GU00122)**  
05/07 USDA PTA +45M +0.02% +5F -48NM\$ 9NM%ile  
-0.01% -1P -53CM\$ 92% Rel  
AGA 05/07 PTAT +1.1 82% Rel PTI +17

**MAPLEHURST SHARPS BUNNY 10032771**  
Appraisal: EX-90 3E CAN  
2-01 305D 2X 14835M 4.3% 640F 3.5% 526P CAN  
3-03 305D 2X 15657M 5.1% 796F 3.7% 581P CAN  
4-03 305D 2X 14428M 5.0% 728F 3.8% 543P CAN  
5-05 305D 2X 14414M 4.8% 697F 3.6% 513P CAN  
6-10 305D 2X 13549M 4.9% 660F 3.6% 493P CAN



**Maplehurst Roger Breanne VG-88**  
1st 2-Year-Old Canadian National Show 2005  
Dam of Lot 25

**THIRD DAM: MAPLEHURST DIPLOMATS BID 10006784**  
Appraisal: EX-90 CAN  
3-02 305D 2X 23672M 3.7% 887F 3.2% 768P CAN  
NOM ALL-AMERICAN 4-YEAR-OLD 2000  
GRAND CHAMPION ROYAL WINTER FAIR 2000

HER DTR: MAPLEHURST BARBIE-ET 88 @ 5-02 (87/80)  
2-04 330D 2X 18860M 4.4% 835F 3.8% 712P 91  
NOM JR ALL-AMERICAN JR 2-YEAR-OLD 2004

**FOURTH DAM: LAESCHLAND FRANK BLYTHE 2993047**  
Appraisal: EX-90 (CAN)  
3-05 305D 2X 19538M 4.6% 900F 3.5% 680P CAN

HER DTR: MAPLEHURST B B BIDDY VG-89 (CAN)  
2-01 305D 2X 20878M 4.2% 871F 3.3% 697P CAN  
HM ALL-AMERICAN JR 3-YEAR-OLD 1999

**FIFTH DAM: LAESCHLAND TS BIDDY 000002845925**  
Appraisal: 94 @ 9-09 Gold Star Dam - 1988  
5-01 365D 2X 25240M 5.0% 1251F 4.0% 1010P\* DHIA  
9-03 365D 2X 28930M 4.5% 1298F 3.4% 995P DHIA  
3178D 167,220M 4.9% 8,262F 4.0% 6,703P LIFE

DAM OF:  
LAESCHLAND TEX BID PTI -104  
LAESCHLAND CHOICE ADM BIONIC PTI -16  
LAESCHLAND NPK BREIGHTON-ET PTI -88  
LAESCHLAND PENDER BILLIE JEAN 92 @ 4-07  
3-08 365D 2X 31970M\* 4.0% 1293F 3.3% 1046P\* DHIA  
LAESCHLAND FRANK BLAIR 88 @ 4-09  
Gold Star Dam - 1996  
2-01 365D 2X 24720M 4.7% 1151F 3.4% 832P DHIA  
LAESCHLAND MERCURY BRIDGET 87 @ 2-06  
LAESCHLAND PERFECT BLISS-ET 92 @ 4-07  
3-08 365D 2X 35220M\* 3.9% 1382F\* 3.6% 1253P\* DHIA  
GRAND CHAMPION NGS-MADISON 1999  
ALL-AMERICAN 4-YEAR-OLD 1999  
FORMER #1 CPI COW  
RES. ALL-AMERICAN SR 3-YEAR-OLD 1998  
DAM OF MY DAY BLISS BANGER-ET

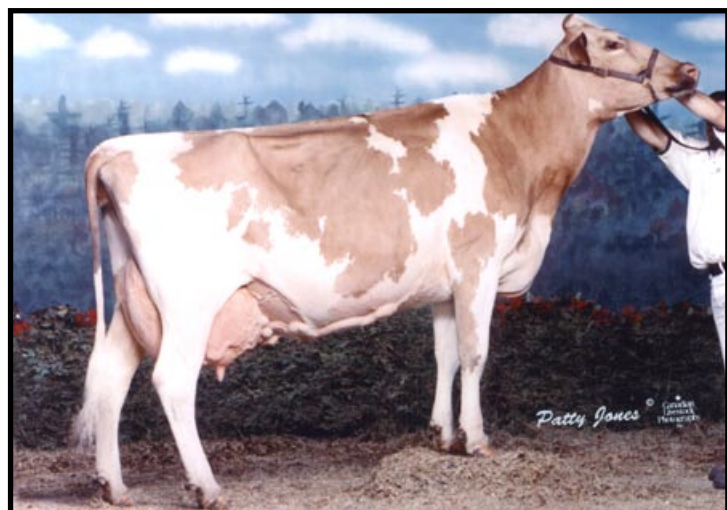

**Maplehurst Diplomat Bid EX-90**  
Grand Champion Royal Winter Fair  
Third Dam of Lot 25