

LOT 09 HAYES VILTER DEMI 000068010268

Born: 03-04-2006 Tattoo LE H81 RE H81
Breeder & Owner: RACHEL HAYES

SELLING OPEN

RT 1 BOX 2000
FLETCHER OK 73541
580-549-6777

SPRING HEIFER CALF

PA: +407M -0.02% +16F -0.05% +5P +20CM\$ +34NM\$
PTAT +0.7 PTI +55
ST SR BD DF RA TW RL FA
+0.1 -0.7 -0.2 +1.0 L0.4 -0.4 P0.2 L0.2
FU RH RW UC UD TP TL
0.7 +1.6 +0.9 +0.3 S0.7 C1.2 -0.3

SHERMA VICTORY ELLAS ENHANCER 600510 (029GU00918)

02/06 USDA PTA +815M -0.03% +31F +91NM\$ 23NM%ile
-0.08% +12P +68CM\$ 98% Rel
AGA 02/06 PTAT +1.4 97% Rel PTI +112

GLEN BROOK SMOKEY VIVIAN 000002983268

02/06 USDA PTA +107M -0.02% +2F +5NM\$ 38NM%ile
-0.01% +2P +3CM\$ 76% Rel
4 Rec YDev: +1458M +64F +55P
1 App 02/06 PTAT +1.3 58% Rel CPI +42
Appraisal: 93 @ 6-03
8-01 365D 2X 30110M 4.1% 1234F 3.2% 969P DHIA

LANTZ FARM ENHANCER VILTER-ET 000000603214 (007GU00358)

02/06 USDA PTA +173M -0.01% +6F -53NM\$ 0NM%ile
-0.06% -5P -72CM\$ 81% Rel
AGA 02/06 PTAT +1.1 73% Rel PTI +28
ST SR BD DF RA TW RL FA
-0.2 -0.7 -0.2 +1.0 H0.6 -0.2 P0.6 L0.1
FU RH RW UC UD TP TL
+2.2 +2.9 +1.4 +0.5 S1.7 C1.6 -0.1

RIPLEY FARMS ENHANCER REWARD-ET 603468 (001GU00500)

02/06 USDA PTA +1362M -0.16% +31F +115NM\$ 33NM%ile
-0.12% +23P +82CM\$ 79% Rel
AGA 02/06 PTAT +1.3 77% Rel PTI +133

HAYES REWARD DEMI 000003083036

HAYES SABER DESI 000003072757

LOT 10 GR-SPRINGER DAIRY MONEY MISSION 000068009800

Born: 03-03-2006 Tattoo LE S109 RE

SELLING OPEN

Breeder & Owner: SPRINGER DAIRY
A GLOVER SPRINGER
31600 E ST RT P
PLEASANT HILL MO 64080
816-987-3549

SPRING HEIFER CALF

CHUPPS FARM BOSSMAN MONEY-ET 000000604440

PA: -292M -0.03% -17F +0.00% -10P -111CM\$ -108NM\$
PTAT +0.3 PTI -41
ST SR BD DF RA TW RL FA
+1.1 +0.1 +0.0 -0.5 L0.8 +0.1 P0.4 S0.1
FU RH RW UC UD TP TL
1.4 +0.5 -0.3 -1.0 S1.4 C0.6 -1.8

MARFRED BOSSMAN-ET 000000601056 (007GU00306)

02/06 USDA PTA -118M +0.00% -6F +0NM\$ 9NM%ile
+0.00% -4P -1CM\$ 95% Rel
AGA 02/06 PTAT +0.6 96% Rel PTI -2

MOORMEIER FARMS BIONIC MOLLY 000002995624

02/06 USDA PTA -466M -0.05% -28F -216NM\$ 3NM%ile
+0.00% -16P -220CM\$ 58% Rel
0 App 11/00 PTAT +0.0 36% Rel CPI -79
Appraisal: 92 @ 6-10
5-10 298D 2X 15910M 3.9% 617F 3.3% 531P DHIR

PR-SPRINGER DAIRY FARO ENTERPRISE000365011024

TWIN L FARMS MAGIC FARO-ET 000000602410 (009GU00136)

02/06 USDA PTA +401M -0.06% +7F +169NM\$ 42NM%ile
-0.01% +12P +169CM\$ 92% Rel
AGA 02/06 PTAT -0.1 90% Rel PTI +34

GT-SPRINGER DAIRY CHAMP ADVENTURE000360000120

LOT 11 CHOICE OF LOT 11A OR LOT 11B - CHOICE TO BE MADE AT SALE TIME



Sniders Sharp Daze EX-91
6-11 365D 30,720M 1,256F 1,010P
HM Jr. All-American Aged Cow 2004
Dam of Lot 11B & Granddam of Lot 11A

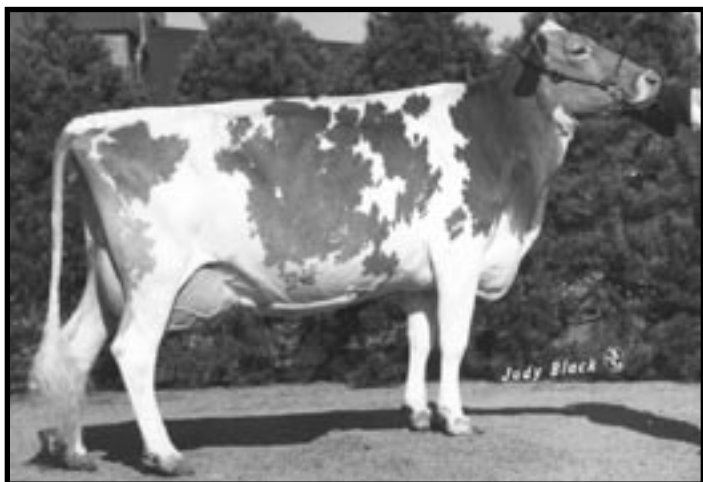

Sniders Captains Delila EX-91

Lifetime: 105,550M 4.9% 5,210F 3.7% 3,905P

LOT 11A PINE DRIVE AARON BALDAY

000068006972

Born: 07-25-2004 Tattoo LE MJ996 RE MJ996

Breeder: ADAM VAN HOVE

FREEMAN SD

Owner: AARON STEWART

3995 GREENWOOD RD

MACOMB MO 65702

417-924-8088

SIRE: SNIDERS OPTION AARON-ET 604670 (007GU00395

DAM: PINE DRIVE PERFECT VALDAY 000003074894

LOT 11B PINE DRIVE PERFECT VALDAY

000003074894

Born: 02-14-2002 Tattoo LE 111V

Breeder: ADAM VAN HOVE

FREEMAN SD

Owner: AARON STEWART

3995 GREENWOOD RD

MACOMB MO 65702

LILY LANE PENNY PERFECTO-ET 000000598133 (001GU00296)

02/06 USDA PTA -241M -0.06% -21F +50NM\$ 23NM%ile

+0.02% -5P +54CM\$ 99% Rel

AGA 02/06 PTAT +1.1 99% Rel PTI -15

ST SR BD DF RA TW RL FA

+1.3 +0.6 +0.6 +0.6 H0.8 -0.7 0.0 S1.0

FU RH RW UC UD TP TL

+1.0 +0.2 -0.2 +0.9 S1.8 0.0 +0.6

SNIDERS SHARP DAZE 000003052499

02/06 USDA PTA +74M -0.04% -3F -25NM\$ 29NM%ile

-0.03% -2P -33CM\$ 58% Rel

5 Rec YDev: +872M +17F +15P

3 App 02/06 PTAT +1.0 54% Rel CPI +17

Appraisal: 91 @ 6-04 (90/92)

ST SR BD DF RA TW RL FA FU RH RW UC UD TP TL

32 38 50 40 20 32 21 27 27 45 30 30 18 26 24

2-01 355D 2X 12710M 4.4% 556F 3.5% 449P 65

3-03 364D 2X 16380M 4.3% 699F 3.4% 562P DHIA

4-07 305D 2X 12950M 4.1% 526F 3.3% 433P DHIA

5-11 296D 2X 12300M 3.9% 485F 3.3% 402P 91

6-11 365D 2X 30720M 4.1% 1256F 3.3% 1010P 70

HM JR ALL-AMERICAN AGED COW 2004

RES GRAND CHAMPION MINNESOTA STATE FAIR 2004

4TH AGED COW NGS-LOUISVILLE 2004

4TH SUMMER YEARLING NJS-MADISON & HARRISBURG 1998



Sniders Fayettes Dazzle EX-91

7-05 305D 19,260M 4.5% 860F 3.2% 618P

BRED: 12-02-05 DUE: 09-13-05

68001236 007GU00419 MARFRED DAIRYMAN REGIS PATRICK

SEXED SEMEN

JR 2-YEAR-OLD

4-YEAR-OLD

SELLING FRESH & OPEN - DUE MAY 6

DUTCH MILL TELESTARS FAYETTE 000000591871 (021GU00247)

02/06 USDA PTA -661M -0.04% -35F -229NM\$ 0NM%ile

+0.01% -20P -230CM\$ 99% Rel

AGA 02/06 PTAT +0.6 99% Rel PTI -83

SAWAGA CHOICE PENNY 000002758141

02/06 USDA PTA +248M -0.11% -8F +57NM\$ 54NM%ile

-0.03% +3P +49CM\$ 81% Rel

3 Rec YDev: +2252M +19F +38P

Appraisal: 90 @ 4-08

6-07 305D 2X 22070M 3.8% 829F 3.0% 661P DHIR

TAG LANE IDEAL SHARP-ET 000000601474 (001GU00201)

02/06 USDA PTA +184M -0.02% +5F -39NM\$ 4NM%ile

-0.02% +3P -44CM\$ 97% Rel

AGA 02/06 PTAT +1.5 97% Rel PTI +54

SNIDERS FAYETTES DAZZLE 000003013654

02/06 USDA PTA -472M +0.04% -15F -59NM\$ 21NM%ile

+0.03% -10P -51CM\$ 66% Rel

5 Rec YDev: +155M +16F +20P

3 App 02/06 PTAT +0.4 59% Rel CPI -35

Appraisal: 91 @ 6-01

2-06 305D 2X 15090M 4.1% 620F 3.4% 510P DHIR

3-10 287D 2X 17080M 4.3% 729F 3.5% 591P DHIR

4-10 305D 2X 17520M 4.5% 782F 3.6% 628P DHIR

6-01 305D 2X 18830M 4.2% 788F 3.6% 683P DHIR

7-05 305D 2X 19260M 4.5% 860F 3.2% 618P DHIA

2048D 107390M 4.5% 4808F 3.6% 3821P LIFE

HM ALL-AMERICAN FALL YEARLING 1994

NOM. JR ALL-AMERICAN SR 2-YEAR-OLD 1995

NOM. JR ALL-AMERICAN 4-YEAR-OLD 1997

THIRD DAM: SNIDERS CAPTAINS DELILA 000002913208

Appraisal: 91 @ 9-06

8-06 305D 2X 15620M 4.6% 717F 3.5% 554P DHIR

2619D 105550M 4.9% 5210F 3.7% 3905P LIFE

2ND AGED COW NGS-HARRISBURG 1991