



Lone Acres Magic Bonita

2-04 365D 20,380M 4.4% 890F 3.8% 773P

Third Dam of Lot 38

LOT 38

LONE ACRES LORAL BEVERLY

000068011091

Born: 05-24-2005 Tattoo LE K288
Breeder & Owner: MARETH K KIPP
PO BOX 291
NORTH PRAIRIE WI 53153
262-893-5910

PA: +201M -0.03% +4F -0.05% -1P -62CM\$ -46NM\$
PTAT +1.5 PTI +40
ST SR BD DF RA TW RL FA
+1.9 +1.5 +1.5 +0.5 0.0 +1.4 P0.3 S0.3
FU RH RW UC UD TP TL
+1.9 +1.4 +0.9 +0.2 S0.7 C0.8 +0.3

TROTACRE MERCURY LORAL-ET 000000602121 (007GU00322)
02/07 USDA PTA -49M -0.01% -5F -159NM\$ 0NM%ile
-0.01% -3P -162CM\$ 97% Rel
AGA 02/07 PTAT +1.5 96% Rel PTI +15
ST SR BD DF RA TW RL FA
+2.4 +2.3 +2.3 -0.2 L0.1 +2.0 P0.4 S0.3
FU RH RW UC UD TP TL
+2.0 +0.6 +0.5 -0.3 S0.5 C0.9 +0.5

LONE ACRES REGIS BELLE 000003080157
02/07 USDA PTA +450M -0.05% +12F +67NM\$ 52NM%ile
-0.08% +1P +39CM\$ 48% Rel
1 Rec YDev: +914M -8F -17P
2-05 315D 2X 15110M 3.5% 535F 2.9% 439P 95

THIRD DAM: LONE ACRES MAGIC BONITA 000003027035
Appraisal: 84 @ 6-03 Gold Star Dam - 1999
2-04 365D 2X 20380M 4.4% 890F 3.8% 773P DHIA

FOURTH DAM: LONE ACRES PENDER BRIEA-ET 000003009071
Appraisal: 87 @ 4-07 Gold Star Dam - 1997
3-04 365D 2X 24880M 4.2% 1048F 3.7% 910P DHIA
5-03 305D 2X 23370M 4.1% 959F 3.5% 818P DHIR

FIFTH DAM: LONE ACRES FAYETTE BREE 000002926883
Appraisal: 90 @ 4-07 Gold Star Dam - 1991
2-03 365D 2X 21200M 4.3% 917F 3.5% 746P DHIA
4-06 365D 2X 26720M 4.4% 1167F 3.6% 952P* DHIA

SIXTH DAM: WAWASEE MARS BELINDA 000002821725
Appraisal: 88 @ 8-02
4-08 365D 2X 23250M 4.4% 1017F 3.6% 832P DHIA
5-10 365D 2X 22420M 4.4% 984F 3.4% 768P DHIA
7-07 365D 2X 24640M 4.7% 1149F 3.3% 820P DHIA
8-09 365D 2X 24020M 4.7% 1121F 3.3% 795P DHIA
11-02 365D 2X 22720M* 4.1% 942F* 3.1% 700P DHIA
12-10 365D 2X 20280M 4.1% 834F 3.2% 659P DHIA
3641D 198,690M 4.5% 8,936F 3.4% 6,813P LIFE

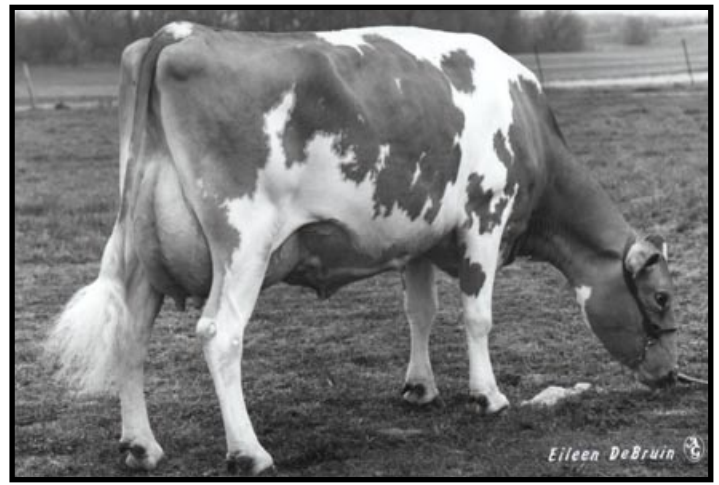

Lone Acres Pender Briea-ET EX-90

3-04 365D 24,880M 4.2% 1,048F 3.7% 910P

Fourth Dam of Lot 38

BRED: 12-15-06 DUE: 09-26-07
MAPLEHURST TILLER LANE 8531580 200GU00113

JR. 2-YEAR-OLD

OAKLANDS MERCURY 000000597376 (008GU00184)
02/07 USDA PTA -16M +0.09% +15F +36NM\$ 13NM%ile
+0.02% +4P +46CM\$ 98% Rel
AGA 02/07 PTAT -1.1 96% Rel PTI -18

TROTACRE FAYETTE LORETTA 000002938801
02/07 USDA PTA +1029M -0.13% +21F +141NM\$ 74NM%ile
-0.05% +25P +127CM\$ 88% Rel
4 Rec YDev: +3933M +100F +109P
2 App 02/07 PTAT +1.8 79% Rel CPI +131
Appraisal: 92 @ 5-05 Gold Star Dam - 1992
2-11 358D 2X 32250M* 3.6% 1145F* 3.3% 1070P* DHIA

MARODORE ENHANCER REGIS-ET 000000603223 (014GU00280)
02/07 USDA PTA +1237M -0.11% +35F +130NM\$ 34NM%ile
-0.11% +21P +93CM\$ 95% Rel
AGA 02/07 PTAT +1.4 94% Rel PTI +116

LONE ACRES G BEAUTY (sire: GARRETT) 000003060588
02/07 USDA PTA -226M +0.08% +4F +90NM\$ 59NM%ile
+0.01% -6P +92CM\$ 59% Rel
4 Rec YDev: +508M +61F +14P
4 App 02/07 PTAT +1.3 55% Rel CPI +47
Appraisal: 88 @ 5-11 (88/75)
2-07 341D 2X 17000M 4.6% 786F 3.3% 557P DHIA
3-07 305D 2X 17980M 4.8% 867F 3.2% 579P 92
4-09 305D 2X 17960M 4.9% 878F 3.2% 570P 90

LONE ACRES DYNASTY BRITTA 83 @ 3-03 (86/76)
2-03 305D 2X 14330M 4.3% 619F 3.0% 432P 93

LOT 39 MOZIERS VIGILANT PENELOPE 000068007973

Born: 06-17-2005 Tattoo LE M506 RE M506
Breeder & Owner: DR JOHN O MOZIER
MOZIERS GUERNSEY FARM
29773 METCALF RD
LOUISBURG KS 66053
913-837-3946

BRED: 09-25-06 DUE: 07-11-07
PENNY LANE ROYAL OAK TURLEY 007GU00394 604633

JR 2-YEAR-OLD

PA: +243M -0.04% +4F -0.05% -1P +3CM\$ +21NM\$
PTAT +0.5 PTI +20
ST SR BD DF RA TW RL FA
+0.7 +0.3 +0.5 +0.8 L0.4 +0.3 P0.1 L0.1
FU RH RW UC UD TP TL
+1.1 +1.4 +1.1 +0.8 S0.7 C1.0 +0.3

SHERMA VICTORY ELLAS ENHANCER 600510 (029GU00918)
02/07 USDA PTA +836M -0.02% +33F +79NM\$ 30NM%ile
-0.08% +13P +51CM\$ 98% Rel
AGA 02/07 PTAT +1.4 97% Rel PTI +83

MOZIERS ENHANCER VIGILANT-ET 000000604491
02/07 USDA PTA +77M -0.01% +2F +49NM\$ 17NM%ile
-0.05% -7P +28CM\$ 62% Rel
AGA 02/07 PTAT +1.3 72% Rel PTI +32
ST SR BD DF RA TW RL FA
+0.6 -0.5 -0.6 +1.2 L0.6 -0.3 P0.4 S0.2
FU RH RW UC UD TP TL
+1.7 +1.9 +1.4 +1.5 S1.7 C2.2 -1.2

MOZIERS PERFECTO VISTY 000003020921
02/07 USDA PTA +193M -0.06% -1F +182NM\$ 84NM%ile
-0.04% -1P +167CM\$ 68% Rel
5 Rec YDev: +1447M +41F +29P
3 App 02/07 PTAT +1.4 61% Rel CPI +70
Appraisal: 86 @ 4-07
3-02 365D 2X 22633M 4.5% 1016F 3.5% 783P DHIA

MOZIERS BANGER PENNY 000003079583
02/07 USDA PTA +408M -0.07% +6F -8NM\$ 30NM%ile
-0.04% +6P -22CM\$ 41% Rel
1 Rec YDev: +839M +8F -6P
1 App 02/07 PTAT -0.3 43% Rel CPI +10

MY DAY BLISS BANGER-ET 000000603872 (007GU00379)
02/07 USDA PTA +1230M -0.12% +32F +141NM\$ 34NM%ile
-0.04% +33P +130CM\$ 88% Rel
AGA 02/07 PTAT +1.5 88% Rel PTI +143

THIRD DAM: MOZIERS NP KING POLLY 000003037073
4-07 305D 2X 14860M 4.8% 716F 3.3% 493P DHIA

MOZIERS ARBITRATOR PAULA 000003058429
02/07 USDA PTA -271M -0.03% -17F -78NM\$ 14NM%ile
-0.02% -12P -86CM\$ 53% Rel
3 Rec YDev: -535M -49F -27P
1 App 02/07 PTAT -0.9 41% Rel CPI -63
Appraisal: 84 @ 7-05 (83/77)
4-05 353D 2X 17360M 3.8% 653F 3.1% 546P 97
5-07 365D 2X 19020M 4.2% 800F 3.3% 619P DHIA

FOURTH DAM: SS GRANDVIEW POSEY 000003015559
Appraisal: 85 @ 7-11
6-02 305D 2X 19330M 4.8% 926F 3.5% 686P DHIR
2707D 129,731M 4.5% 5,846F 3.5% 4,544P LIFE

LOT 40 CHUPPS FARM LEGACY ROSE 000068005926

Born: 06-04-2005 Tattoo LE 491 RE 491
Breeder: DALE & STANLEY CHUPP
INOLA OK
Owner: KYLE & KIMBERLY & KEVIN LAKEY
W23375 11TH ST
TREMPEALEAU WI 54661
608-534-6010

BRED: 09-14-06 DUE: 06-26-07
MY DAY BLISS BANGER-ET 007GU00379 603872

JR. 2-YEAR-OLD

3RD SUMMER YEARLING NJS-MADISON 2006

ENTERED IN THE KINGSMILL FUTURITY WORLD DAIRY EXPO

PA: +192M -0.02% +5F +0.00% +6P +174CM\$ +174NM\$
PTAT +0.9 PTI +62
ST SR BD DF RA TW RL FA
+0.2 +0.4 +0.2 -0.3 L0.3 -0.5 P0.8 S0.4
FU RH RW UC UD TP TL
+1.3 +0.7 +0.2 -0.6 S0.9 C0.9 -0.7

ROZELYN PAT MAR P GOLIATH-ET 000000600974 (007GU00302)
02/07 USDA PTA -245M +0.22% +26F +440NM\$ 99NM%ile
+0.04% -2P +453CM\$ 99% Rel
AGA 02/07 PTAT -0.3 98% Rel PTI +76

NEDROW FARMS GOLIATH LEGACY-TW 603476 (014GU00282)
02/07 USDA PTA +623M -0.10% +10F +331NM\$ 95NM%ile
-0.02% +17P +326CM\$ 83% Rel
AGA 02/07 PTAT +0.7 75% Rel PTI +97
ST SR BD DF RA TW RL FA
-0.3 +0.0 -0.1 +0.2 H0.6 -1.1 P1.2 S0.3
FU RH RW UC UD TP TL
+1.0 +1.3 +0.7 -0.9 S0.6 C1.1 -1.8

NEDROW FARMS SMOKEYS LORINE 000003013778
02/07 USDA PTA +751M -0.25% -10F +62NM\$ 50NM%ile
-0.04% +18P +51CM\$ 72% Rel
3 Rec YDev: +2213M +3F +64P
2 App 02/07 PTAT +0.9 59% Rel CPI +45
Appraisal: 88 @ 4-02
3-00 305D 2X 20580M 3.3% 669F 3.5% 724P DHIA

ZUM MALLEN LORAL ROSALIE 000068005924
02/07 USDA PTA -240M +0.06% -1F +17NM\$ 36NM%ile
+0.02% -5P +22CM\$ 43% Rel
1 Rec YDev: -1662M -13F -36P
1 App 02/07 PTAT +1.0 45% Rel CPI +23
Appraisal: 90 @ 5-04 (90/90)
ST SR BD DF RA TW RL FA FU RH RW UC UD TP TL
29 32 37 44 35 26 27 22 26 34 33 32 29 22 32

TROTACRE MERCURY LORAL-ET 000000602121 (007GU00322)
02/07 USDA PTA -49M -0.01% -5F -159NM\$ 0NM%ile
-0.01% -3P -162CM\$ 97% Rel
AGA 02/07 PTAT +1.5 96% Rel PTI +15

ZUM MALLENS GOLIATH ROSALEE 000003079711
1 App 02/07 PTAT +0.2 45% Rel
Appraisal: 88 @ 5-10 (88/88)