

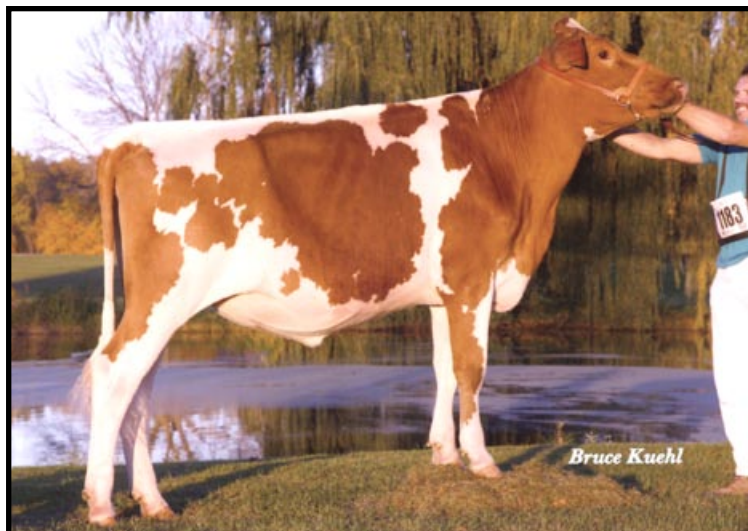

Terphill Dulsty Amanda VG-89

All-American Sr. 2-Year-Old 2000

Dam of Lot 54



Terphill Tiller Amy

HM All-American Winter Yearling 2006

Maternal Sister to Lot 54

LOT 54

TERPHILL JB AMELIA

00003082322

Born: 06-29-2003 Tattoo LE 148R RE 148R

Breeder: RICHARD TERPSTRA

SPARTA WI

Owner: TAYLOR M D WAGNER

2330 WAGNER RD

MARISSA IL 62257

618-295-3659

BRED: 11-26-06 DUE: 09-07-07

MAR RAL ROYAL MENTOR-ET 031GU00612 604702

4-YEAR-OLD

5TH JR 2-YEAR-OLD NJS-LOUISVILLE 2005

PA: +469M +0.03% +25F +0.00% +15P +26CM\$ +24NM\$

PTAT +0.9 PTI +69

ST SR BD DF RA TW RL FA
+2.2 +0.5 +0.8 +1.9 L0.2 +1.2 S0.3 S0.2

FU RH RW UC UD TP TL

-0.7 +1.5 +1.7 +0.9 D0.7 C1.1 -0.2

ROYAL ACRES ENHANCER JB 000000603423 (001GU00405)

02/07 USDA PTA +870M -0.05% +29F -4NM\$ 13NM%ile

-0.01% +27P -3CM\$ 92% Rel

AGA 02/07 PTAT +0.8 90% Rel PTI +76

ST SR BD DF RA TW RL FA

+1.2 -0.4 +1.0 +3.1 L0.2 +0.7 S0.3 L0.4

FU RH RW UC UD TP TL

-1.0 +2.3 +2.7 +1.1 D1.5 C1.4 -0.5

TERPHILL DULSTY AMANDA 000003055030

02/07 USDA PTA +68M +0.10% +20F +52NM\$ 47NM%ile

+0.01% +3P +54CM\$ 53% Rel

4 Rec YDev: +1132M +112F +48P

4 App 02/07 PTAT +0.9 54% Rel CPI +59

Appraisal: 89 @ 5-09 (89/78)

ST SR BD DF RA TW RL FA FU RH RW UC UD TP TL

36 31 27 46 26 37 39 2116 38 30 43 23 27 35

2-05 305D 2X 11000M 4.7% 522F 3.5% 380P DHIA

4-01 305D 2X 15460M 4.6% 709F 3.1% 472P DHIA

5-06 305D 2X 16420M 5.5% 909F 3.4% 555P 96

ALL-AMERICAN SR. 2-YEAR-OLD 2000

HM ALL-AMERICAN WINTER YEARLING 1999

TERPHILL VALIANT ASHLEY 85 @ 3-10 (70/75)

3-07 305D 2X 10090M 5.2% 521F 3.7% 374P 94

TERPHILL TILLER AMY

2ND WINTER YEARLING NGS-MADISON 2006

HM ALL-AMERICAN WINTER YEARLING 2006

SHERMA VICTORY ELLAS ENHANCER 600510 (029GU00918)

02/07 USDA PTA +836M -0.02% +33F +79NM\$ 30NM%ile

-0.08% +13P +51CM\$ 98% Rel

AGA 02/07 PTAT +1.4 97% Rel PTI +83

ROYAL ACRES PENDER JESSICA-ET 000003027561

02/07 USDA PTA +240M +0.00% +10F -82NM\$ 14NM%ile

+0.01% +10P -76CM\$ 62% Rel

2 App 02/07 PTAT +0.8 61% Rel CPI +28

Appraisal: 87 @ 2-10

2-01 305D 2X 22050M 3.3% 736F 3.2% 696P DHIA

TERPHILL FRANK DULSTY 000000602582

02/07 USDA PTA -82M +0.04% +4F +6NM\$ 13NM%ile

-0.01% -4P +3CM\$ 60% Rel

AGA 02/07 PTAT +0.1 65% Rel PTI +29

TERPHILL MAGIC AMELIA 000003028140

02/07 USDA PTA -245M +0.04% -4F -96NM\$ 12NM%ile

-0.03% -12P -106CM\$ 59% Rel

2 Rec YDev: +320M +18F -11P

2 App 02/07 PTAT +0.3 53% Rel CPI -24

Appraisal: 84 @ 4-08

TERPHILL DULSTY AMY 80 @ 3-02

3-10 305D 2X 14880M 4.8% 711F 3.3% 485P DHIA

LOT 55 IDLE NEER BEAU CRYER 000003073963

Born: 04-25-2001 Tattoo LE S207 RE S207
Breeder & Owner: SYWASSINK STEVE
IDLE NEER FARMS
PO BOX 393
GRANDVIEW IA 52752
319-729-5400

BRED: 08-25-06 DUE: 06-06-07
IDLE NEER SUCCESS 68001785

AGED COW

DHI Herd # 42580003 Cow Control 01207
02/07 USDA PTA -375M +0.00% -17F -37NM\$ 23NM%ile
-0.01% -15P -45CM\$ 48% Rel
3 Rec YDev: -918M -28F -32P
3 App 02/07 PTAT -0.5 46% Rel CPI -46
Appraisal: 83 @ 4-09 (83/83)
ST SR BD DF RA TW RL FA FU RH RW UC UD TP TL
33 33 36 24 22 38 28 36 30 40 30 36 26 20 35
2-04 365D 2X 15170M 5.1% 773F 3.6% 542P DHIA
3-07 362D 2X 18390M 4.9% 895F 3.5% 650P 99
4-09 305D 2X 17140M 4.7% 810F 3.4% 576P 96

OCS DAIRY DIAS IRON MAN-ET 00000603158 (007GU00356)
02/07 USDA PTA +730M -0.23% -7F -147NM\$ 0NM%ile
-0.06% +14P -165CM\$ 85% Rel
AGA 02/07 PTAT -1.1 82% Rel PTI -27

IDLE NEER PRO KING BEA 000003011620
02/07 USDA PTA -214M +0.13% +12F +96NM\$ 61NM%ile
+0.01% -5P +99CM\$ 72% Rel
2 App 02/07 PTAT -0.1 62% Rel CPI +16
Appraisal: 90 @ 11-05 (90/90)
5-08 365D 2X 21190M 4.3% 911F 3.5% 745P DHIA

IDLE NEER BEAS BEAU 00000603977
PA: +258M -0.05% +3F -0.03% +5P -33CM\$ -26NM\$
PTAT -0.6 PTI -4
ST SR BD DF RA TW RL FA
+0.7 +0.1 +0.0 -0.1 H0.8 +0.3 S0.5 S0.1
FU RH RW UC UD TP TL
-0.9 -1.1 -0.2 +0.1 D0.8 W0.9 +0.0

MARODORE GOLIATHS RUEBEN-ET 00000603219 (009GU00145)
02/07 USDA PTA +194M -0.07% -3F +287NM\$ 91NM%ile
-0.03% +1P +276CM\$ 82% Rel
AGA 02/07 PTAT -0.2 79% Rel PTI +35

IDLE NEER RUEBEN CRYSTAR 000003057437
02/07 USDA PTA -454M -0.03% -25F +38NM\$ 43NM%ile
-0.02% -18P +30CM\$ 57% Rel
2 Rec YDev: -1111M -74F -46P
2 App 02/07 PTAT -0.5 51% Rel CPI -51
Appraisal: 78 @ 3-07
ST SR BD DF RA TW RL FA FU RH RW UC UD TP TL
30 18 19 21 14 21 34 18 20 21 17 27 43 15 21
2-06 317D 2X 13810M 4.1% 568F 3.2% 440P 99
3-06 285D 2X 14070M 3.9% 554F 3.1% 441P DHIA

IDLE NEER MUNGLES CRYSTAN 000003028330
02/07 USDA PTA -495M +0.06% -13F -22NM\$ 26NM%ile
+0.01% -14P -19CM\$ 61% Rel
4 Rec YDev: -283M +16F -1P
3 App 02/07 PTAT -0.9 52% Rel CPI -61
Appraisal: 85 @ 5-02
2-06 286D 2X 11250M 4.9% 552F 3.6% 407P DHIR
3-06 305D 2X 12860M 5.0% 638F 3.6% 461P DHIR
4-07 293D 2X 14750M 4.7% 697F 3.6% 527P DHIR
5-06 356D 2X 17520M 4.7% 821F 3.7% 645P 99

IDLE NEER GOLDFOOT CRYSTINE 88 @ 4-10 (86/87)
5-06 364D 2X 21980M 4.4% 978F 3.4% 751P 99

LOT 56 CHUPPS FARM MAGICMAN TESS 000003074253

Born: 05-02-2001 Tattoo LE 312 RE 312
Breeder: STANLEY & CINDY CHUPP
INOLA OK
Owner: JERRY ROESCHLEY
FLANAGAN IL 61740
815-796-2636

BRED: 09-14-06 DUE: 06-26-07
COULEE CREST LUXURY SKIPPER-ET 200GU00108 604230

AGED COW

DHI Herd # 33510007 Cow Control 00312
02/07 USDA PTA -362M +0.08% -3F +8NM\$ 33NM%ile
+0.03% -6P +19CM\$ 54% Rel
3 Rec YDev: -404M +7F -4P
2 App 02/07 PTAT +0.7 49% Rel CPI +3
Appraisal: 85 @ 5-02 (84/78)
ST SR BD DF RA TW RL FA FU RH RW UC UD TP TL
42 27 45 44 27 37 36 17 27 29 19 21 22 17 28
2-04 305D 2X 14060M 4.4% 612F 3.3% 459P 94
3-07 365D 2X 19650M 4.1% 807F 3.2% 623P DHIA
4-11 305D 2X 18723M 4.3% 811F 3.2% 596P DHI

NELLS GLOW ADMIRAL MAGIC 00000598858 (001GU00305)
02/07 USDA PTA +517M -0.07% +11F +11NM\$ 13NM%ile
-0.03% +11P +0CM\$ 99% Rel
AGA 02/07 PTAT +0.3 99% Rel PTI +20

FOUR WINDS MAGICMAN-ET 00000602265 (072GU00120)
02/07 USDA PTA -154M +0.06% +3F -50NM\$ 4NM%ile
+0.03% +0P -39CM\$ 96% Rel
AGA 02/07 PTAT +1.3 95% Rel PTI +31
ST SR BD DF RA TW RL FA
+3.6 +2.1 +1.9 +0.7 H0.3 +2.5 S0.6 S0.9
FU RH RW UC UD TP TL
+1.7 +0.7 +0.0 -0.6 S1.8 W1.5 +1.3

FOUR WINDS B T BLOSSOM 000002899922
02/07 USDA PTA -1009M +0.08% -31F -238NM\$ 1NM%ile
+0.07% -22P -218CM\$ 77% Rel
5 Rec YDev: -1161M -23F -4P
2 App 02/07 PTAT +0.0 65% Rel CPI -74
Appraisal: 93 @ 8-09
7-02 365D 2X 24710M 4.3% 1060F 3.6% 878P DHIA

CHUPPS FARM GOLIATH TERESA 000003049465
02/07 USDA PTA -736M +0.11% -14F +120NM\$ 68NM%ile
+0.06% -15P +137CM\$ 59% Rel
4 Rec YDev: -1017M -8F -8P
1 App 02/07 PTAT +0.1 47% Rel CPI -12
Appraisal: 86 @ 6-04 (87/83)
ST SR BD DF RA TW RL FA FU RH RW UC UD TP TL
14 17 32 37 16 14 24 30 33 28 33 26 23 32 12
2-06 291D 2X 9830M 4.1% 407F 3.7% 365P DHIA
3-06 355D 2X 16570M 4.2% 701F 3.5% 588P DHIA
4-07 261D 2X 14890M 4.1% 610F 3.4% 500P DHIA
5-06 305D 2X 17910M 3.8% 688F 3.2% 571P DHIA

ROZELYN PAT MAR P GOLIATH-ET 00000600974 (007GU00302)
02/07 USDA PTA -245M +0.22% +26F +440NM\$ 99NM%ile
+0.04% -2P +453CM\$ 99% Rel
AGA 02/07 PTAT -0.3 98% Rel PTI +76

CHUPPS FARM PRINCE TESS 000003028795
02/07 USDA PTA -1310M +0.00% -59F -250NM\$ 1NM%ile
+0.07% -32P -232CM\$ 53% Rel
2 Rec YDev: -1700M -70F -22P
1 App 02/07 PTAT +0.2 40% Rel CPI -123
Appraisal: 74 @ 2-08
2-02 305D 2X 8490M 4.4% 372F 3.9% 331P DHIA
3-05 305D 2X 10880M 4.2% 456F 3.6% 396P DHIR