

LOT 63 MAR KE DEEMAND FROLIC**000068015687**

Born: 03-16-2007 Tattoo LE M307 RE
 Breede & Owner: FRANKENBACH KEVIN L
 GEO MAR GUERNSEYS
 6207 CR 258
 HANNIBAL MO 63401

SELLING OPEN

FOUR WINDS DEEMAND-ET 00000604375 (007GU00389)

05/07 USDA PTA -726M +0.28% +12F -117NM\$ 0NM%ile
 +0.10% -8P -86CM\$ 85% Rel
 AGA 05/07 PTAT +0.9 79% Rel PTI +31
 ST SR BD DF RA TW RL FA
 +5.4 +2.0 +1.8 +0.9 L3.2 +1.7 P0.4 S0.5
 FU RH RW UC UD TP TL
 +0.8 +0.7 +0.5 +0.8 S0.7 C0.3 +2.0

MAR KE STORM FRONT 000068015686**JENSGOLDEN PROKING ROYAL OAK 602216 (007GU00330)**

05/07 USDA PTA +387M +0.10% +34F +56NM\$ 22NM%ile
 +0.02% +16P +63CM\$ 96% Rel
 AGA 05/07 PTAT +2.0 94% Rel PTI +127

WESTLYNN TOM DEE 000002963901

05/07 USDA PTA -1701M +0.38% -18F -193NM\$ 3NM%ile
 +0.19% -27P -138CM\$ 81% Rel
 4 Rec YDev: -2077M +8F -12P
 1 App 05/07 PTAT -0.5 74% Rel CPI -68
 Appraisal: 96 @ 10-05
 5-11 365D 2X 26540M 4.8% 1284F 3.6% 961P DHIA

COULEE CREST ENHANCER STORM-ET 603415 (007GU00365)

05/07 USDA PTA +251M +0.05% +19F +48NM\$ 22NM%ile
 -0.07% -3P +25CM\$ 91% Rel
 AGA 05/07 PTAT +1.8 87% Rel PTI +53

GR-GEO MARS GOLIATH IVY 000003067864

LOT 61 KNAPPS JUSTICE DIXIE**000068016023**

Born: 12-31-2006 Tattoo LE K531 RE
 Breeder & Owner: KNAPP D RANDY & FAMILY
 22257 PILOT GROVE RD
 EPWORTH IA 52045-9610

SELLING OPEN

KNAPPS JESUS JUSTICE 000068013730

PA: -359M +0.16% +9F +0.02% -10P +33CM\$ +30NM\$
 PTAT +1.1 PTI +29
 ST SR BD DF RA TW RL FA
 +0.9 +0.8 +0.9 +0.8 H0.6 +0.7 P0.2 S0.2
 FU RH RW UC UD TP TL
 +1.0 +0.7 +1.0 +0.6 S0.7 C0.6 +0.6

KNAPPS AWARD DIXIELEE 000003083555

PA: +348M -0.05% +8F -0.05% +4P +1CM\$ +16NM\$
 PTAT +0.4 PTI +25
 ST SR BD DF RA TW RL FA
 +0.4 -0.1 -0.2 +0.3 L0.1 +0.1 P0.1 S0.4
 FU RH RW UC UD TP TL
 +0.4 +0.6 +0.1 +0.0 S0.5 W0.4 +0.2

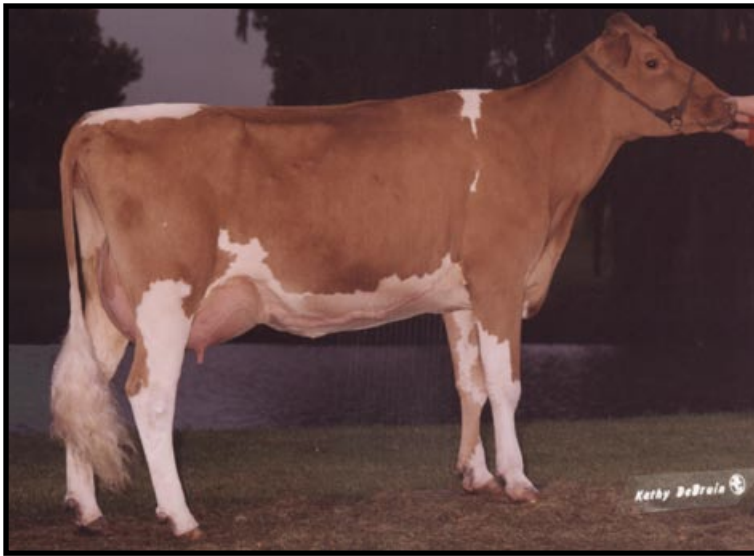
**KNAPPS ROYAL OAK JESUS 000000604393 (107GU00293)**

05/07 USDA PTA -523M +0.26% +19F +66NM\$ 27NM%ile
 +0.05% -10P +79CM\$ 67% Rel
 AGA 05/07 PTAT +1.2 63% Rel PTI +48

KNAPPS REWARD JOYFULL-TW 000003071818

05/07 USDA PTA -195M +0.05% -1F -7NM\$ 31NM%ile
 -0.02% -9P -14CM\$ 55% Rel
 3 Rec YDev: -238M +13F -8P
 2 App 05/07 PTAT +0.9 49% Rel CPI +9
 Appraisal: 90 @ 3-08 (88/91)
 3-00 363D 2X 24180M 5.0% 1203F 3.3% 799P 95

KNAPPS AWARD-ET 000000603602 (200GU00101)

05/07 USDA PTA +115M -0.06% -5F -42NM\$ 13NM%ile
 -0.11% -15P -83CM\$ 78% Rel
 AGA 05/07 PTAT +0.5 79% Rel PTI -18

KNAPPS REFLECTION DIXIE 000003077026

05/07 USDA PTA +580M -0.03% +21F +74NM\$ 56NM%ile
 +0.02% +22P +84CM\$ 53% Rel
 2 Rec YDev: +2281M +69F +79P
 2 App 05/07 PTAT +0.3 48% Rel CPI +65
 Appraisal: 90 @ 3-08 (90/90)
 2-02 365D 2X 25650M 4.2% 1084F 3.3% 847P DHIA
 3-06 365D 2X 29940M 4.1% 1237F 3.2% 965P DHIA
 HM ALL-AMERICAN JR 2-YEAR-OLD 2003
 3RD JR 2-YEAR-OLD NGS-MADISON 2003

Knapps Reflection Dixie EX-90

3-06 365D 29,940M 4.1% 1,237F 3.2% 965P
 HM All-American Jr. 2-Year-Old 2003
 Granddam of Lot 61

LOT 62 HAYES DUDLEY BAMBI**000068015846**

Born: 12-06-2006 Tattoo LE H98 RE H98
 Breeder & Owner: STEVE HAYES
 14621 NE WOLF RD
 FLETCHER OK 73541

SELLING OPEN

PA: -610M +0.10% -12F +0.04% -14P -107CM\$ -118NM\$
 PTAT +0.3 PTI -31
 ST SR BD DF RA TW RL FA
 +0.7 +0.5 +0.3 -0.1 H0.6 +0.4 P0.2 S0.5
 FU RH RW UC UD TP TL
 +0.0 -0.1 +0.0 +0.2 D0.1 0.0 +1.4

HAYES PERFECTO DUDLEY 000068010635**LILY LANE PENNY PERFECTO-ET 000000598133 (001GU00296)**

05/07 USDA PTA -234M -0.05% -19F +71NM\$ 27NM%ile
 +0.02% -5P +76CM\$ 99% Rel
 AGA 05/07 PTAT +1.1 99% Rel PTI +27

BEAUTY VIEW LORAL DARON 000003070212**NEW BETHEL AMBI BAM BAM 000000603557****NEW BETHEL BAM JAM 000003070294**

05/07 USDA PTA -1020M +0.19% -15F -226NM\$ 2NM%ile
 +0.07% -23P -208CM\$ 45% Rel
 2 Rec YDev: -1383M +38F -2P
 2 App 05/07 PTAT -0.5 43% Rel CPI -80
 Appraisal: 87 @ 3-08 (86/88)
 ST SR BD DF RA TW RL FA FU RH RW UC UD TP TL
 34 30 31 35 14 32 19 34 25 33 26 26 22 18 23
 1-11 305D 2X 12360M 4.9% 609F 3.4% 423P 92
 3-02 343D 2X 14640M 4.7% 681F 3.5% 517P 94
 2nd SPRING YEARLING TX STATE FAIR 2002

ARGONAS VANTAGE JILLANN 000003020131

05/07 USDA PTA -910M +0.17% -14F -201NM\$ 3NM%ile
 +0.04% -23P -190CM\$ 61% Rel
 5 Rec YDev: -1491M -4F -27P
 2 App 05/07 PTAT -1.8 48% Rel CPI -119
 Appraisal: 76 @ 4-06
 3-02 273D 2X 9890M 5.2% 515F 3.9% 389P DHIA
 4-01 298D 2X 12260M 5.0% 607F 4.0% 492P DHIR
 5-03 323D 2X 9950M 5.1% 509F 4.2% 417P DHIA
 6-07 305D 2X 14020M 4.8% 674F 3.9% 547P DHIA
 NEW BETHEL DAVID JEWELL
 2-08 305D 3X 12110M 4.7% 573F 3.5% 427P 98