

LOT 02 _____ **ROLLING PRAIRIE MCGRADY ELLIE** **000003084688**

Born: 2004-03-08 Tattoo LE H415 RE H415
Breeder & Owner: ROLLING PRAIRIE FARMS INC
DANIEL WALTHER
28112 215TH ST
GARNAVILLO IA 52049
319-964-2552

SELLING OPEN
JOHNES VACCINATE
JUNIORCALF

PA: +463M +0.04% +26F +0.02% +19P +193CM\$ +184NM\$
PTAT +0.6 PTI +98
ST SR BD DF RA TW RL FA
+1.4 +0.8 +0.9 +0.4 L1.0 +0.8 P0.3 S0.3
FU RH RW UC UD TP TL
-0.1 +0.4 +0.7 +1.1 S0.2 C0.8 +0.9

ELJO PATRICK FLETCHER **00000601764**

ROLLING PRAIRIE F MCGRADY **00000604459**

ROLLING PRAIRIE ACE MACEY **000003049580**
02/04 USDA PTA +6M +0.00% +0F +82NM\$ 42NM%ile
+0.02% +4P +89CM\$ 50% Rel
2 Rec YDev: +932M +35F +44P
4 App 02/04 PTAT +1.4 52% Rel CPI +46
Appraisal: 87 @ 4-11
2-01 305D 2X 15940M 4.5% 710F 3.6% 570P DHIA

ROLLING PRAIRIE B ELINOR **000003070579**
02/04 USDA PTA +835M +0.02% +40F +258NM\$ 88NM%ile
+0.00% +28P +264CM\$ 46% Rel
1 Rec YDev: +2640M +117F +91P
1 App 02/04 PTAT +0.6 39% Rel CPI +140
Appraisal: 83 @ 1-11 (82/86)
1-09 365D 2X 21660M 4.8% 1034F 3.4% 737P 100

MY DAY BLISS BANGER-ET **00000603872 (007GU00379)**
02/04 USDA PTA +1896M -0.10% +66F +409NM\$ 76NM%ile
-0.05% +53P +402CM\$ 71% Rel
AGA 02/04 PTAT +1.7 60% Rel PTI +264

ST SR BD DF RA TW RL FA FU RH RW UC UD TP TL
27 27 23 24 30 23 22 35 23 35 35 33 33 32 23

ROLLING PRAIRIE HARM ELYSE **000003041694**
02/04 USDA PTA -551M +0.18% +2F -35NM\$ 16NM%ile
+0.06% -10P -23CM\$ 62% Rel
5 Rec YDev: -526M +26F +1P
1 App 02/04 PTAT -1.1 47% Rel CPI -47
Appraisal: 78 @ 6-03
1-11 305D 2X 13000M 4.7% 605F 3.6% 469P DHIR
2-11 345D 2X 18540M 4.9% 913F 3.6% 674P DHIA
4-01 314D 2X 17570M 5.0% 884F 3.4% 596P 100
5-01 305D 2X 16320M 4.9% 805F 3.4% 554P DHIA
ROLLING PRAIRIE LEO ELLIE **76 @ 1-11**
1-11 324D 2X 11410M 5.3% 605F 3.7% 424P 100

THIRD DAM: ROLLING PRAIRIE F ELIZA **000002928095**
Appraisal: 86 @ 5-07
4-00 365D 2X 18010M 5.3% 949F 3.8% 692P DHIA

LOT 03 _____ **GR-SKY RYDER SPIDER JILL** **000003081683**

Born: 2003-03-04 Tattoo LE S321
Breeder & Owner: HUDSON J WAYNE
HUDSON DAIRY
15816 COLEMAN RD
BLACKWELL OK 74631
580-363-3483

SELLING OPEN
JUNIORCALF

COULEE CREST LUXURY SPIDER-ET **00604229 (001GU00415)**
PA: +1661M -0.02% +71F -0.07% +44P +396CM\$ +407NM\$
PTAT +2.0 PTI +260
ST SR BD DF RA TW RL FA
+2.1 +0.3 +1.2 +2.9 H0.1 +0.9 P1.2 S0.1
FU RH RW UC UD TP TL
0.4 +3.3 +2.5 +0.4 D0.2 C1.5 -1.6

TROTACRE JAY MR LUXURY-ET **00000602751 (007GU00339)**
02/04 USDA PTA +1495M -0.15% +41F +349NM\$ 76NM%ile
-0.06% +39P +338CM\$ 94% Rel
AGA 02/04 PTAT +1.7 89% Rel PTI +194

PR-SKY RYDER HOTSHOT KELSI **000376010978**

COULEE CREST ENHANCER SNOW-ET **000003050736**
02/04 USDA PTA +1827M +0.12% +101F +465NM\$ 99NM%ile
-0.07% +48P +453CM\$ 66% Rel
1 Rec YDev: +3644M +325F +110P
1 App 02/04 PTAT +2.3 57% Rel CPI +324
Appraisal: 88 @ 2-08
2-01 365D 2X 21059M 6.3% 1319F 3.7% 784P DHIA

MYRTLEDALES MAGIC HOT SHOT-ET **00602097 (001GU00381)**
02/04 USDA PTA +1418M -0.11% +44F +424NM\$ 85NM%ile
-0.04% +41P +421CM\$ 96% Rel
AGA 02/04 PTAT +0.0 95% Rel PTI +158

GT-SKY RYDER TITAN SONATA **000365010593**
02/04 USDA PTA +796M -0.21% +1F +62NM\$ 37NM%ile
-0.09% +11P +38CM\$ 53% Rel
4 Rec YDev: +2280M -2F +31P
4-09 313D 2X 22350M 3.1% 693F 2.8% 634P 94
5-09 268D 2X 19270M 3.5% 683F 2.7% 514P DHIA

PR-SKY RYDER HOT SHOT MINUET
2-10 314D 2X 20010M 3.3% 652F 2.9% 585P 94



Land of Living P Gratitude-ET EX-94
 6-01 365D 29,300M 4.4% 1,282F 3.2% 942P
 Paternal Granddam of Lot # 04

LOT 04 _____ OAK LEAF GAVIN BRASSE 000068000028

Born: 2004-04-17 Tattoo LE 04DJ RE 491
 Breeder & Owner: JIROUSEK DEAN
 11352 118TH ST SW
 ELLENDALE MN 56026
 507-451-0870

SELLING OPEN

JUNIORCALF

TROTACRE MERCURY LORAL-ET 000602121 (007GU00322)
 02/04 USDA PTA +385M -0.03% +13F -8NM\$ 0NM%ile
 -0.01% +10P -10CM\$ 96% Rel
 AGA 02/04 PTAT +1.5 95% Rel PTI +82

FARIA FARMS GAVIN 000000604680 (031GU00611)
 PA: +486M -0.04% +17F -0.02% +14P +114CM\$ +115NM\$
 PTAT +1.5 PTI +97
 ST SR BD DF RA TW RL FA
 +1.9 +1.9 +2.1 +0.6 L0.2 +1.5 P0.5 S0.4
 FU RH RW UC UD TP TL
 1.7 +1.5 +1.1 +0.2 S0.9 C0.6 +0.5

LAND OF LIVING P GRATITUDE-ET 000003041854
 02/04 USDA PTA +587M -0.04% +20F +238NM\$ 84NM%ile
 -0.02% +17P +237CM\$ 58% Rel
 3 Rec YDev: +2328M +75F +68P
 4 App 02/04 PTAT +1.5 58% Rel CPI +108
 Appraisal: 94 @ 6-02
 6-01 365D 2X 29300M 4.4% 1282F 3.2% 942P DHIA

OAK LEAF PILOT BREEZE 000003077633

CEDAR WAY KARIS PILOT-ET 000000603482 (054GU00439)
 02/04 USDA PTA -677M +0.13% -11F -60NM\$ 0NM%ile
 +0.07% -12P -45CM\$ 60% Rel
 AGA 02/04 PTAT -0.6 47% Rel PTI -59

~ MATERNAL FAMILY MEMBER ~
 OAK LEAF MAN BLAST
 1ST INT. CALF MN STATE FAIR 2000
 7TH INT. CALF NGS-MADISON 2000

OAK LEAF VIKING BRENDA 000003055743

LOT 05 **HOWERTON FARMS SAINT GLORIA** **000003084719**

Born: 2004-03-01 Tattoo LE H878 RE H878
Breeder & Owner: HOWERTON BOBBY OR MILDRED
HOWERTON DAIRY
1228 S LOCUST
BUFFALO MO 65622
417-345-8186

SELLING OPEN

JUNIORCALF

ARROW HEAD BOSSMAN LASER-ET 00000603647
AGA 02/04 PTAT +1.1 49% Rel

GR-HOWERTON FARMS SENTRY SUNIE 000003037713
02/04 USDA PTA +380M -0.04% +10F -22NM\$ 18NM%ile
-0.08% +0P -43CM\$ 53% Rel
0 Rec YDev: M F P
2 App 02/04 PTAT +1.4 57% Rel CPI +53
Appraisal: 91 @ 6-07
4-09 305D 2X 28070M 3.7% 1032F 3.1% 858P DHIA

SPRING WALK KARIS TRUMPET 00000601647 (001GU00368)
02/04 USDA PTA +1910M -0.17% +55F +153NM\$ 19NM%ile
-0.12% +43P +126CM\$ 97% Rel
AGA 02/04 PTAT -0.4 97% Rel PTI +169

HOWERTON FARMS MAGIC GRANT 000003037697
02/04 USDA PTA -31M +0.04% +5F -47NM\$ 14NM%ile
+0.00% -1P -47CM\$ 53% Rel
2 Rec YDev: -899M +21F -23P
2 App 02/04 PTAT +0.4 52% Rel CPI +16
Appraisal: 80 @ 4-02

HOWERTON FARMS LASER SAINT 00000604450

HOWERTON FARMS TRUMPET GLAMOUR 000003062707
02/04 USDA PTA +919M -0.08% +27F +34NM\$ 30NM%ile
-0.06% +21P +22CM\$ 48% Rel
1 Rec YDev: +1811M +40F +41P
1 App 02/04 PTAT -0.1 47% Rel CPI +85
Appraisal: 76 @ 2-11
2-04 305D 2X 14300M 3.8% 546F 3.3% 475P DHIA
ST SR BD DF RA TW RL FA FU RH RW UC UD TP TL
29 21 27 34 16 27 36 20 20 35 17 36 30 19 27

THIRD DAM: GR-HOWERTON FARMS FAYETTE GIFT 000003037696
Appraisal: 80 @ 5-00
3-09 305D 2X 15720M 4.7% 742F 3.7% 583P DHIA

LOT 06 **BEAUTY VIEW VALIANT TIA** **000003084747**

Born: 2004-03-21 Tattoo LE BV408 RE BV408
Breeder & Owner: PETERSON CATHY KONECKY
RT 2 BOX 15
WAHOO NE 68066
402-642-5563

SELLING OPEN

JUNIORCALF

PA: +328M -0.02% +12F -0.03% +7P +35CM\$ +40NM\$
PTAT +1.2 PTI +66
ST SR BD DF RA TW RL FA
+0.6 +0.5 +0.7 +0.6 L1.1 +0.6 S0.3 L0.1
FU RH RW UC UD TP TL
1.1 +1.2 +0.8 +1.1 S1.3 C1.3 -0.4

LILY LANE PENNY PERFECTO-ET 00000598133 (001GU00296)
02/04 USDA PTA +275M -0.09% -2F +173NM\$ 28NM%ile
+0.01% +10P +177CM\$ 99% Rel
AGA 02/04 PTAT +1.5 99% Rel PTI +58

TAMARACKS PERFECTOS VALIANT-ET 0000602300 (009GU00134)
02/04 USDA PTA +41M +0.05% +10F -36NM\$ 0NM%ile
+0.00% +2P -34CM\$ 94% Rel
AGA 02/04 PTAT +1.8 92% Rel PTI +68
ST SR BD DF RA TW RL FA
+2.0 +0.8 +1.0 +1.6 L1.1 +1.1 S0.1 S0.4
FU RH RW UC UD TP TL
+1.0 +1.4 +1.0 +1.8 S1.7 C1.6 -0.3

PIERCE FARMS A VALERIE 000002958191
02/04 USDA PTA +434M -0.03% +15F -73NM\$ 10NM%ile
-0.03% +9P -80CM\$ 78% Rel
3 Rec YDev: +2032M +88F +65P
3 App 02/04 PTAT +1.6 70% Rel CPI +85
Appraisal: 92 @ 3-07
3-07 365D 2X 28560M* 4.9% 1409F* 3.7% 1052P* DHIA

BEAUTY VIEW HAZEL TINY 000003070519
02/04 USDA PTA +614M -0.09% +13F +116NM\$ 52NM%ile
-0.05% +12P +104CM\$ 40% Rel
1 Rec YDev: +1414M +18F +25P
1 App 02/04 PTAT +0.5 38% Rel CPI +60
Appraisal: 77 @ 3-00 (80/76)
ST SR BD DF RA TW RL FA FU RH RW UC UD TP TL
17 23 26 13 26 22 33 16 43 32 28 25 33 26 15

BAY MEADOW LORRYS HAZELMAN 000603652 (100GU00875)
02/04 USDA PTA +1117M -0.16% +24F +194NM\$ 28NM%ile
-0.09% +23P +174CM\$ 65% Rel
AGA 02/04 PTAT +0.8 61% Rel PTI +109

FOURTH DAM: BEAUTY VIEW KING TRUDY 000002986714
Appraisal: 86 @ 4-08
2-11 365D 2X 15420M 5.2% 808F 3.6% 554P DHIA

BEAUTY VIEW BILLY TRUC 000003057560
02/04 USDA PTA +60M +0.01% +4F +17NM\$ 26NM%ile
-0.01% +0P +14CM\$ 49% Rel
1 Rec YDev: -824M -31F -39P

FIFTH DAM: BEAUTY VIEW PENDER TIA 000002953740
Appraisal: 85 @ 3-09
4-00 323D 2X 18020M 4.1% 742F 3.5% 638P DHIA

THIRD DAM: BEAUTY VIEW COMANCHE TP 000003046803
Appraisal: 84 @ 4-07
2-01 365D 2X 19240M 4.3% 832F 3.2% 617P DHIA
4-05 355D 2X 20420M 4.3% 881F 3.2% 644P 95

LOT 07**SPRING RIVER BALDKNOBBER****000003084693**

Born: 2004-03-03 Tattoo LE 165
 Breeder & Owner: CALVIN KENLEE
 10798 LAWRENCE 2095
 MOUNT VERNON MO 65712
 417-461-0326

SELLING OPEN

JUNIOR CALF

PA: +117M +0.03% +8F -0.01% +2P -31CM\$ -27NM\$
 PTAT +0.7 PTI +36
 ST SR BD DF RA TW RL FA
 +3.0 +1.2 +1.2 +0.4 L0.9 +1.6 S0.1 S0.4
 FU RH RW UC UD TP TL
 0.8 +0.6 +0.4 +0.2 S0.5 C1.2 +0.7

TROTACRE LORAL TILLER-ET 00000603341 (007GU00360)
 02/04 USDA PTA +1600M -0.06% +61F +285NM\$ 57NM%ile
 -0.06% +42P +274CM\$ 79% Rel
 AGA 02/04 PTAT +2.1 78% Rel PTI +243
 ST SR BD DF RA TW RL FA
 +4.2 +2.7 +3.1 +2.2 H1.1 +3.5 S0.1 S0.8
 FU RH RW UC UD TP TL
 +1.2 +2.7 +2.3 +0.7 D0.1 C1.6 +0.8

WALLISS BRENDA ROCKY 000003046150
 02/04 USDA PTA -1366M +0.11% -45F -339NM\$ 0NM%ile
 +0.04% -39P -336CM\$ 49% Rel
 5 Rec YDev: -3050M -95F -86P
 2 App 02/04 PTAT -0.8 38% Rel CPI -176
 Appraisal: 75 @ 5-10
 1-03 305D 2X 17150M 4.0% 682F 3.4% 581P DHIR
 1-11 340D 2X 10550M 5.1% 540F 3.7% 390P DHIA
 3-02 313D 2X 10760M 5.0% 533F 3.7% 400P 92
 4-03 342D 2X 12100M 4.8% 582F 3.6% 438P 91
 5-05 295D 2X 11170M 4.3% 479F 3.5% 388P DHIA
 6-05 348D 2X 11260M 4.6% 523F 3.6% 406P 92
 ST SR BD DF RA TW RL FA FU RH RW UC UD TP TL
 30 29 34 25 30 28 28 22 13 7 10 20 13 24 42

TROTACRE MERCURY LORAL-ET 00000602121 (007GU00322)
 02/04 USDA PTA +385M -0.03% +13F -8NM\$ 0NM%ile
 -0.01% +10P -10CM\$ 96% Rel
 AGA 02/04 PTAT +1.5 95% Rel PTI +82

GREENWOOD M TILLIE-ET 000003013942
 02/04 USDA PTA +1541M -0.12% +49F +260NM\$ 88NM%ile
 -0.07% +39P +247CM\$ 69% Rel
 2 Rec YDev: +4629M +141F +121P
 2 App 02/04 PTAT +1.6 61% Rel CPI +204
 Appraisal: 90 @ 3-03
 2-01 365D 2X 31730M* 4.1% 1290F* 3.1% 980P* DHIA

MARLEE BIONIC ROCKY 00000602532
 AGA 02/04 PTAT +0.2 51% Rel

WALLISS BELVA BANNER 000002985430
 02/04 USDA PTA -1664M +0.10% -59F -387NM\$ 0NM%ile
 +0.05% -47P -382CM\$ 30% Rel
 0 App 11/00 PTAT -2.2 18% Rel CPI -253

LOT 08**PINE DRIVE VILTER DONUT****000068000047**

Born: 2004-03-06 Tattoo LE 151V RE
 Breeder & Owner: VAN HOVE ADAM
 28110 443RD AVE
 FREEMAN SD 57029

SELLING OPEN
JUNIOR CALF

LANTZ FARM ENHANCER VILTER-ET 00000603214 (007GU00358)
 02/04 USDA PTA +853M -0.02% +35F +105NM\$ 9NM%ile
 -0.07% +16P +87CM\$ 69% Rel
 AGA 02/04 PTAT +1.7 65% Rel PTI +135
 ST SR BD DF RA TW RL FA
 +0.9 -0.1 +0.5 +2.0 L0.5 +0.4 P0.7 L0.1
 FU RH RW UC UD TP TL
 +1.8 +3.2 +2.5 +1.2 S0.8 C1.7 +0.2

SHERMA VICTORY ELLAS ENHANCER 0000600510 (029GU00918)
 02/04 USDA PTA +1353M -0.04% +54F +237NM\$ 33NM%ile
 -0.10% +28P +214CM\$ 97% Rel
 AGA 02/04 PTAT +1.9 97% Rel PTI +196

GLEN BROOK SMOKEY VIVIAN 000002983268
 02/04 USDA PTA +620M -0.02% +25F +121NM\$ 54NM%ile
 -0.02% +17P +118CM\$ 72% Rel
 4 Rec YDev: +1978M +86F +69P
 1 App 02/04 PTAT +2.0 55% Rel CPI +129
 Appraisal: 93 @ 6-03
 8-01 365D 2X 30110M 4.1% 1234F 3.2% 969P DHIA

PINE DRIVE PRIME DANA 000003074677
 Appraisal: 87 @ 3-09 (86/88)
 1-11 340D 2X 16294M 3.8% 645F 3.0% 507P DHI
 3-00 270D 2X 14444M 4.0% 574F 3.0% 438P DHI
 ST SR BD DF RA TW RL FA FU RH RW UC UD TP TL
 25 30 38 25 18 30 23 32 30 25 28 18 25 25 17

GEO MARS ANDY PRIME 00000600139 (001GU00182)
 02/04 USDA PTA +288M -0.13% -7F -74NM\$ 0NM%ile
 -0.06% +0P -90CM\$ 84% Rel
 AGA 02/04 PTAT +2.3 81% Rel PTI +50

PLATTE MEADOW VICTORY DAPHNE 000002993895
 02/04 USDA PTA -332M -0.07% -25F -127NM\$ 5NM%ile
 -0.06% -19P -144CM\$ 65% Rel
 3 Rec YDev: -684M -55F -44P
 1 App 02/04 PTAT -0.5 55% Rel CPI -94
 Appraisal: 81 @ 5-06
 2-09 253D 2X 10470M 4.1% 429F 3.4% 358P DHIR
 3-10 305D 2X 12080M 4.3% 515F 3.6% 429P DHIA
 5-02 305D 2X 14480M 4.3% 618F 3.2% 465P DHIA

THIRD DAM: PLATTE MEADOW FAYETTE DANA 000002922582
 Appraisal: 87 @ 4-00
 3-05 317D 2X 18180M 3.8% 686F 3.3% 606P DHIA
 4-06 331D 2X 18810M 3.8% 707F 3.2% 598P DHIA
 5-06 334D 2X 18350M 4.2% 767F 3.3% 602P DHIA

PLATTE MEADOW A D DENISE 83 @ 5-00
 3-06 365D 2X 19890M 4.8% 957F 3.8% 747P DHIA
 PINE DRIVE BOND DOLL 82 @ 5-07
 4-00 305D 2X 14590M 5.3% 767F 3.4% 499P DHIA

LOT 09**KNAPPS JOCK PRECIOUS****68000044**

Born: 2004-03-04 Tattoo LE K430 RE K430
 Breeder & Owner: KNAPP D RANDY
 PILOT GROVE RD
 EPWORTH IA 52045-9610
 563-876-3834

SELLING OPEN
 JOHNES VACCINATE
 JUNIOR CALF

SHERMA VICTORY ELLAS ENHANCER 000600510 (029GU00918)
 02/04 USDA PTA +1353M -0.04% +54F +237NM\$ 33NM%ile
 -0.10% +28P +214CM\$ 97% Rel
 AGA 02/04 PTAT +1.9 97% Rel PTI +196

KNAPPS ENHANCER JOCK-ET 000000604009 (009GU00155)

PA: +1217M -0.06% +45F -0.10% +25P +159CM\$ +181NM\$
 PTAT +1.2 PTI +157
 ST SR BD DF RA TW RL FA
 +1.9 +0.4 +0.6 +2.6 L1.3 +0.9 P0.6 S0.1
 FU RH RW UC UD TP TL
 -0.5 +2.0 +2.3 +0.7 D1.2 C0.6 -1.3

KNAPPS GLADYS JOANN-TW 000003018033

02/04 USDA PTA +1081M -0.08% +35F +124NM\$ 55NM%ile
 -0.09% +21P +103CM\$ 76% Rel
 2 Rec YDev: +3478M +154F +77P
 2 App 02/04 PTAT +0.5 64% Rel CPI +114
 Appraisal: 92 @ 5-08
 4-04 365D 2X 36390M* 5.4% 1973F* 3.3% 1205P* DHIA

GR-KNAPPS LANCELOT PEG 000003083543

FRESH @ 1-09 w/66# ON 1ST TEST

KNAPPS LORAL LANCELOT 000000604271

PA: -43M +0.03% +2F -0.01% -3P -48CM\$ -45NM\$
 PTAT +1.4 PTI +34
 ST SR BD DF RA TW RL FA
 +2.4 +1.7 +2.2 +0.7 L0.6 +1.5 P0.1 S0.2
 FU RH RW UC UD TP TL
 1.7 +1.1 +0.8 +0.5 S1.1 C0.6 +0.4

PR-KNAPPS VELOUR PEGGIE

LOT 10**GR-SPRINGER DAIRY DEEMAND LACY 000003084665**

Born: 2003-12-02 Tattoo LE SD76
 Breeder & Owner: SPRINGER DAIRY
 A GLOVER SPRINGER
 31600 E ST RT P
 PLEASANT HILL MO 64080
 816-987-3549

SELLING OPEN
 INTERMEDIATE CALF

JENSGOLDEN PROKING ROYAL OAK 000602216 (007GU00330)

02/04 USDA PTA +1012M +0.08% +57F +272NM\$ 52NM%ile
 +0.00% +33P +277CM\$ 93% Rel
 AGA 02/04 PTAT +1.8 89% Rel PTI +209

FOUR WINDS DEEMAND-ET 000000604375 (007GU00389)

PA: -161M +0.18% +18F +0.08% +6P +78CM\$ +58NM\$
 PTAT +0.8 PTI +63
 ST SR BD DF RA TW RL FA
 +3.5 +1.6 +1.5 +0.6 L1.6 +1.9 P0.1 S0.4
 FU RH RW UC UD TP TL
 1.8 +0.8 +0.3 +0.3 S1.2 C1.0 +0.7

WESTLYNN TOM DEE 000002963901

02/04 USDA PTA -1333M +0.27% -21F -157NM\$ 4NM%ile
 +0.16% -21P -122CM\$ 84% Rel
 3 Rec YDev: -1705M +7F -9P
 1 App 02/04 PTAT -0.2 66% Rel CPI -84
 Appraisal: 96 @ 10-05
 5-11 365D 2X 26540M 4.8% 1284F 3.6% 961P DHIA

PR-SPRINGER DAIRY HOT SHOT LYNN 000376011109

MYRTLEDALES MAGIC HOT SHOT-ET 00602097 (001GU00381)

02/04 USDA PTA +1418M -0.11% +44F +424NM\$ 85NM%ile
 -0.04% +41P +421CM\$ 96% Rel
 AGA 02/04 PTAT +0.0 95% Rel PTI +158

GT-SPRINGER DAIRY LYNNETTE 000365010728

LOT 11**GR-ECKMANS LEWIS ROSANNE****000003084780**

Born: 2003-12-14 Tattoo LE E401 RE E401
 Breeder & Owner: ECKMAN STEVEN E
 825 E 1600 RD
 BALDWIN CITY KS 66006

SELLING OPEN

INTERMEDIATE CALF

TROTACRE ENHANCER LEWIS-ET 000603342 (007GU00366)

02/04 USDA PTA +2046M -0.13% +68F +455NM\$ 95NM%ile
 -0.09% +52P +438CM\$ 80% Rel
 AGA 02/04 PTAT +2.2 78% Rel PTI +278
 ST SR BD DF RA TW RL FA
 +0.5 -0.1 +0.3 +2.3 L0.8 +0.4 P0.5 S0.2
 FU RH RW UC UD TP TL
 +1.4 +3.5 +2.1 +0.2 S0.6 0.0 -0.5

SHERMA VICTORY ELLAS ENHANCER 000600510 (029GU00918)

02/04 USDA PTA +1353M -0.04% +54F +237NM\$ 33NM%ile
 -0.10% +28P +214CM\$ 97% Rel
 AGA 02/04 PTAT +1.9 97% Rel PTI +196

PR-ECKMANS P TONY ROSE 000376011146

TROTACRE MAGIC MERCURY LOU-ET 000003022472

02/04 USDA PTA +1925M -0.12% +64F +437NM\$ 99NM%ile
 -0.07% +50P +423CM\$ 71% Rel
 2 Rec YDev: +4925M +167F +128P
 2 App 02/04 PTAT +1.9 63% Rel CPI +259
 Appraisal: 84 @ 3-10
 2-05 365D 2X 32560M* 4.1% 1342F* 3.2% 1034P* DHIA

ROZELYN PATMAR PERFECT TONY-ET 000602442 (007GU00335)

02/04 USDA PTA -35M +0.06% +8F +187NM\$ 28NM%ile
 +0.05% +6P +200CM\$ 84% Rel
 AGA 02/04 PTAT +0.5 68% Rel PTI +39

GT-ECKMANS TONYA

000365011654

LOT 12**WAGNERS VILTER ROXY****000068000040**Born: 2004-01-01
Breeder & Owner:WAGNER JORDON RYANN L
2330 WAGNER RD
MARISSA IL 62257
618-295-3659

SELLING OPEN

INTERMEDIATE CALF**LANTZ FARM ENHANCER VILTER-ET 0000603214 (007GU00358)**02/04 USDA PTA +853M -0.02% +35F +105NM\$ 9NM%ile
-0.07% +16P +87CM\$ 69% Rel
AGA 02/04 PTAT +1.7 65% Rel PTI +135
ST SR BD DF RA TW RL FA
+0.9 -0.1 +0.5 +2.0 L0.5 +0.4 P0.7 L0.1
FU RH RW UC UD TP TL
+1.8 +3.2 +2.5 +1.2 S0.8 C1.7 +0.2**GOLD BANNER V ROXY****000003076888****LOT 13****BOEHLES RON ANGIE****000068000042**Born: 2003-12-30 Tattoo LE B479 RE B479
Breeder & Owner:SACK NANCY BOEHLE
BOEHLES GUERNSEYS
1751 N 1000 RD
BALDWIN CITY KS 66006
785-842-7094

SELLING OPEN

INTERMEDIATE CALF**MARODORE GOLIATHS RONALD-ET 0000603218 (001GU00210)**02/04 USDA PTA +1202M +0.04% +61F +439NM\$ 90NM%ile
-0.02% +36P +439CM\$ 76% Rel
AGA 02/04 PTAT +0.7 75% Rel PTI +193
ST SR BD DF RA TW RL FA
+0.2 +0.0 -0.2 +1.3 H2.0 -0.4 P0.4 S0.6
FU RH RW UC UD TP TL
+0.3 +0.4 +0.7 +0.5 S0.3 C1.7 -1.3**BOEHLES LORAL AGATHA****000003078846**02/04 USDA PTA +519M -0.07% +12F +13NM\$ 25NM%ile
-0.08% +5P -7CM\$ 48% Rel
1 Rec YDev: +2942M +47F +43P
2 App 02/04 PTAT +1.2 51% Rel CPI +62
Appraisal: 84 @ 3-00 (86/81)
2-01 343D 2X 17030M 3.7% 638F 3.0% 515P 97
ST SR BD DF RA TW RL FA FU RH RW UC UD TP TL
20 26 30 26 17 30 29 35 40 30 32 22 30 28 30**THIRD DAM: BOEHLES LEVI AGATHA****000002985164**Appraisal: 84 @ 7-08
2-02 365D 2X 13470M 5.2% 697F 3.7% 505P DHIA**FOURTH DAM: BOEHLES TRAILBLAZER AGNES 000002876093**Appraisal: 83 @ 6-07
6-08 305D 2X 14650M 5.0% 737F 3.8% 554P DHIA**SHERMA VICTORY ELLAS ENHANCER 0000600510 (029GU00918)**02/04 USDA PTA +1353M -0.04% +54F +237NM\$ 33NM%ile
-0.10% +28P +214CM\$ 97% Rel
AGA 02/04 PTAT +1.9 97% Rel PTI +196**GLEN BROOK SMOKEY VIVIAN 000002983268**02/04 USDA PTA +620M -0.02% +25F +121NM\$ 54NM%ile
-0.02% +17P +118CM\$ 72% Rel
4 Rec YDev: +1978M +86F +69P
1 App 02/04 PTAT +2.0 55% Rel CPI +129
Appraisal: 93 @ 6-03
Gold Star Dam - 1994
8-01 365D 2X 30110M 4.1% 1234F 3.2% 969P DHIA**TAMARACKS PERFECTOS VALIANT-ET 0000602300 (009GU00134)**02/04 USDA PTA +41M +0.05% +10F -36NM\$ 0NM%ile
+0.00% +2P -34CM\$ 94% Rel
AGA 02/04 PTAT +1.8 92% Rel PTI +68**GOLD BANNER S ROXANNE 000003067025**02/04 USDA PTA +281M -0.05% +5F -20NM\$ 18NM%ile
-0.07% -2P -39CM\$ 39% Rel
1 Rec YDev: -3205M -170F -122P
2 App 02/04 PTAT +1.3 47% Rel CPI +38
Appraisal: 80 @ 3-06 (78/78)**ROZELYN PAT MAR P GOLIATH-ET 00000600974 (007GU00302)**02/04 USDA PTA +234M +0.22% +45F +447NM\$ 95NM%ile
+0.03% +13P +458CM\$ 99% Rel
AGA 02/04 PTAT -0.1 98% Rel PTI +97**MARODORE PENDERS RONETTE 000003000058**02/04 USDA PTA +1529M -0.19% +36F +162NM\$ 66NM%ile
-0.09% +36P +144CM\$ 85% Rel
3 Rec YDev: +3516M +73F +79P
2 App 02/04 PTAT +0.8 74% Rel CPI +156
Appraisal: 91 @ 3-08
3-10 305D 2X 22740M 3.9% 876F 3.3% 761P DHIA**TROTACRE MERCURY LORAL-ET 0000602121 (007GU00322)**02/04 USDA PTA +385M -0.03% +13F -8NM\$ 0NM%ile
-0.01% +10P -10CM\$ 96% Rel
AGA 02/04 PTAT +1.5 95% Rel PTI +82**BOEHLES LEE AGGIE 000003044981**02/04 USDA PTA +161M -0.01% +5F -28NM\$ 17NM%ile
-0.08% -8P -52CM\$ 60% Rel
5 Rec YDev: +686M +27F -9P
2 App 02/04 PTAT +0.5 51% Rel CPI +4
Appraisal: 78 @ 5-00
2-01 269D 2X 13260M 4.5% 601F 3.3% 439P DHIR
3-01 305D 2X 15780M 4.4% 701F 3.2% 499P DHIA
4-01 305D 2X 17410M 4.4% 763F 2.9% 504P DHIA
6-01 360D 2X 19730M 4.5% 880F 2.9% 566P 97

BOEHLES LUKE ADA

81 @ 3-04 (82/83)



Knapps Goliath Andra EX-91

Nom. All-American Jr. 2-Year-Old 1997

3-03 365D 32,000M 4.5% 1,453F 3.5% 1,132P
3rd Dam of Lot # 14

Pinebreeze Telestar Andora EX-95

Res. All-American 3-Year-Old 1988

6-05 365D 26,740M 4.7% 1,261F 3.0% 811P
Sixth Dam of Lot # 14

LOT 14 _____ KNAPPS JESUS ANDRALET

000003083574

Born: 2003-12-29 Tattoo LE K424 RE K424
Breeder & Owner: KNAPP D RANDY
22257 PILOT GROVE RD
EPWORTH IA 52045-9610
563-876-3834

SELLING OPEN

JONES VACCINATE

INTERMEDIATECALF

KNAPPS ROYAL OAK JESUS 000000604393 (107GU00293)

PA: +411M +0.10% +34F -0.01% +13P +164CM\$ +163NM\$
PTAT +1.8 PTI +130
ST SR BD DF RA TW RL FA
+3.7 +1.9 +2.2 +1.9 L1.0 +2.2 S0.2 S0.5
FU RH RW UC UD TP TL
1.5 +1.9 +1.6 +1.6 S1.1 C0.5 +0.9

JENSGOLDEN PROKING ROYAL OAK 000602216 (007GU00330)

02/04 USDA PTA +1012M +0.08% +57F +272NM\$ 52NM%ile
+0.00% +33P +277CM\$ 93% Rel
AGA 02/04 PTAT +1.8 89% Rel PTI +209

SOUTH LANE JORDAN JANE 000003043934

02/04 USDA PTA -191M +0.12% +10F +54NM\$ 35NM%ile
-0.01% -8P +50CM\$ 61% Rel
5 Rec YDev: -564M +22F -21P
3 App 02/04 PTAT +1.8 56% Rel CPI +46
Appraisal: 94 @ 5-07
5-02 365D 2X 26940M 5.5% 1471F 3.1% 823P DHIA

KNAPPS JOCK ANDRA 000003079628

2-00 305D 19121M 979F 484P PROJ ME

2nd JR. 2-YEAR-OLD 1997 NGS-MADISON

KNAPPS ENHANCER JOCK-ET 000000604009 (009GU00155)

PA: +1217M -0.06% +45F -0.10% +25P +159CM\$ +181NM\$
PTAT +1.2 PTI +157
ST SR BD DF RA TW RL FA
+1.9 +0.4 +0.6 +2.6 L1.3 +0.9 P0.6 S0.1
FU RH RW UC UD TP TL
-0.5 +2.0 +2.3 +0.7 D1.2 C0.6 -1.3

FOURTH DAM: KNAPPS ANDY ADDRESS 000002963100

Appraisal: 87 @ 3-04
3-03 365D 2X 26410M 3.9% 1023F 3.1% 811P DHIA
5-00 365D 2X 24580M 4.0% 993F 3.2% 787P DHIA
3-05 365D 2X 28290M 4.3% 1218F 3.4% 965P DHIA

KNAPPS VALIANT ANDRALETT 000003069320

02/04 USDA PTA +66M +0.05% +11F +75NM\$ 40NM%ile
-0.01% +1P +73CM\$ 49% Rel
1 Rec YDev: -1327M -11F -37P
2-01 305D 2X 16060M 5.2% 1013F 3.2% 674P DHI

FIFTH DAM: PINEBREEZE TELESTAR ANDORA 000002891647

Appraisal: 95 @ 8-05
3-04 365D 2X 21280M 4.8% 1013F 3.6% 761P DHIA
4-07 365D 2X 26680M* 4.1% 1084F 3.3% 893P DHIA
6-05 365D 2X 26740M 4.7% 1261F 3.0% 811P DHIA
2377D 156,195M 4.5% 6,976F 3.4% 5,254P LIFE
RES ALL-AMERICAN THREE YEAR OLD 1988

THIRD DAM: KNAPPS GOLIATH ANDRA-ET 000003040842

Appraisal: 91 @ 5-04
2-01 365D 2X 24510M 4.4% 1076F 3.5% 866P DHIA
3-03 365D 2X 32000M* 4.5% 1453F* 3.5% 1132P* DHIA
5-02 305D 2X 21160M 4.6% 971F 3.2% 686P DHIA
6-03 365D 2X 25360M 5.1% 1294F 3.3% 843P DHIA
2153D 141,780M 4.7% 6,662F 3.5% 4,933P LIFE
JR. 2-YEAR-OLD 1997 ALL-AMERICAN NOMINEE

SIXTH DAM: MARFRED KH AGATHA 000002853739

Appraisal: 91 @ 3-07
3-03 305D 2X 17850M 4.0% 721F 3.3% 582P DHIR

SEVENTH DAM: MARFRED TN AGNES 000002816831

Appraisal: 91 @ 3-06
7-00 360D 2X 14180M 5.0% 713F 3.6% 508P DHIA

LOT 15 BEAUTY VIEW TILLER DEAR**000003084746**

Born: 2004-01-04 Tattoo LE BV401 RE BV401

Breeder & Owner: KONECKY TOM
BEAUTY VIEW FARM
2075 CTY RD K
WAHOO NE 68066
402-642-5563

SELLING OPEN

INTERMEDIATE CALFPA: +1029M -0.05% +39F -0.03% +29P +188CM\$ +192NM\$
PTAT +1.7 PTI +169
ST SR BD DF RA TW RL FA
+2.6 +1.7 +1.8 +1.6 H0.5 +2.0 P0.1 S0.7
FU RH RW UC UD TP TL
0.7 +1.9 +1.6 +0.4 D0.1 C0.9 +0.7**TROTACRE LORAL TILLER-ET 000000603341 (007GU00360)**02/04 USDA PTA +1600M -0.06% +61F +285NM\$ 57NM%ile
-0.06% +42P +274CM\$ 79% Rel
AGA 02/04 PTAT +2.1 78% Rel PTI +243
ST SR BD DF RA TW RL FA
+4.2 +2.7 +3.1 +2.2 H1.1 +3.5 S0.1 S0.8
FU RH RW UC UD TP TL
+1.2 +2.7 +2.3 +0.7 D0.1 C1.6 +0.8**BEAUTY VIEW VALOR DOVE 000003075598**PA: +458M -0.03% +16F +0.01% +16P +102CM\$ +98NM\$
PTAT +1.2 PTI +92
ST SR BD DF RA TW RL FA
+1.0 +0.6 +0.4 +1.0 L0.2 +0.5 P0.3 S0.5
FU RH RW UC UD TP TL
0.1 +1.0 +0.9 +0.1 0.0 C0.1 +0.5**THIRD DAM: BEAUTY VIEW SMOKEY DAZEL 000003002265**Appraisal: 90 @ 5-06
3-10 365D 2X 17510M 4.7% 823F 3.8% 661P DHIA**FOURTH DAM: BEAUTY VIEW FAYETTE DAISY 000002893930**Appraisal: 82 @ 3-11
3-05 365D 2X 17070M 5.0% 845F 3.6% 606P DHIA
8-11 365D 2X 18350M 4.6% 836F 3.7% 671P DHIA
2406D 104,980M 4.8% 5,033F 3.6% 3,811P LIFE**FIFTH DAM: BEAUTY VIEW FAYVOR DOLLY 000002784469**Appraisal: 83 @ 3-06
9-10 362D 2X 16940M 4.7% 790F 3.6% 605P DHIA
2677D 113,390M 5.0% 5,621F 2.4% 2,736P LIFE**LOT 16 GR-RAE MAR AWARD LYN****000003084797**

Born: 2003-12-02 Tattoo RE Y40

Breeder & Owner: TROESTER RICHARD
RAE MAR GUERNSEYS
25846 IRONWOOD RD
ELKADER IA 52043
319-245-1009

SELLING OPEN

INTERMEDIATE CALF**KNAPPS AWARD-ET 000000603602 (200GU00101)**AGA 02/04 PTAT +1.7 53% Rel
ST SR BD DF RA TW RL FA
+1.9 +0.0 +0.2 +1.9 L1.6 +0.4 P0.4 S0.4
FU RH RW UC UD TP TL
+1.1 +2.7 +1.7 +1.2 S1.1 C0.7 -0.6**PR-RAE MAR WINSTON LIZ 000376011148****SHERMA VICTORY ELLAS ENHANCER 000000600510 029GU00918)**02/04 USDA PTA +1353M -0.04% +54F +237NM\$ 33NM%ile
-0.10% +28P +214CM\$ 97% Rel
AGA 02/04 PTAT +1.9 97% Rel PTI +196**KNAPPS PERFECTO ALFINA 000003021761**02/04 USDA PTA +118M +0.11% +22F +133NM\$ 58NM%ile
-0.02% +1P +128CM\$ 75% Rel
2 Rec YDev: +1647M +107F +40P
4 App 02/04 PTAT +1.1 67% Rel CPI +66
Appraisal: 92 @ 4-00
3-03 365D 2X 34130M* 4.7% 1614F* 3.4% 1176P* DHIA**EBER LEA FARMS WINSTON 000000569288 (007GU00957)**02/04 USDA PTA -1464M +0.12% -48F -249NM\$ 0NM%ile
+0.03% -44P -249CM\$ 99% Rel
AGA 02/04 PTAT -1.2 98% Rel PTI -203**GT-RAE MAR GROVER LIZ 000365011656**



Gurn Z Meadow Amelia Ambrosia-Twin
Dam of Lot # 17

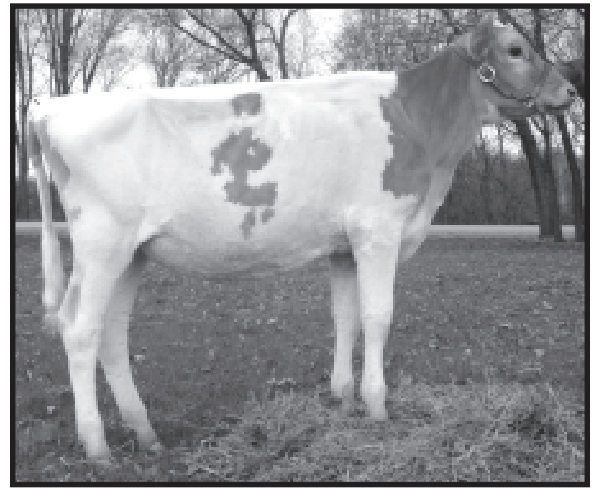

Gurn Z Meadow D Ambrosia Addie
Sells As Lot # 17

LOT 17

GURN Z MEADOW D AMBROSIA ADDIE 00003082766

Born: 2003-09-03
Breeder & Owner:

ORCHARD WILLIAM R
GURN Z MEADOW
S109 W39186 HWY 67
EAGLE WI 53119
262-495-3506

SELLING OPEN

SENIORCALF

OLD HOMESTEAD DIVIDEND 000000601562 (076GU00800)

02/04 USDA PTA +675M -0.13% +10F +37NM\$ 4NM%ile
-0.09% +7P +12CM\$ 90% Rel
AGA 02/04 PTAT +1.3 88% Rel PTI +65
ST SR BD DF RA TW RL FA
+3.0 +0.8 +0.9 +1.2 L0.9 +0.9 S0.1 S1.1
FU RH RW UC UD TP TL
+0.7 +1.6 +1.1 +1.3 S0.9 C1.0 +0.3

TAG LANE AD SENOR 000000597417 (021GU00275)

02/04 USDA PTA +370M -0.23% -20F -84NM\$ 0NM%ile
-0.12% -6P -116CM\$ 96% Rel
AGA 02/04 PTAT +1.0 94% Rel PTI -18

ELSVIEW FARMS FAYETTE JOAN 000002925927

02/04 USDA PTA -291M +0.12% +5F -62NM\$ 12NM%ile
+0.03% -4P -53CM\$ 76% Rel
5 Rec YDev: -460M +28F +0P
1 App 02/04 PTAT +0.2 60% Rel CPI +5
Appraisal: 93 @ 6-07
6-07 365D 2X 23060M 4.7% 1089F 3.6% 825P DHIA

GURN Z MEADOW AMELIA AMBROSIA-TW000003073168

02/04 USDA PTA +211M +0.08% +22F +75NM\$ 40NM%ile
+0.01% +9P +80CM\$ 37% Rel
1 Rec YDev: +119M +25F +12P
2-00 192D 2X 10095M 5.1% 513F 3.4% 345P RIP
305D 13650M 724F 469P PROJ ACT

FOUR WINDS LORAL REITMAN-TW 000000603887

AGA 02/04 PTAT +1.1 49% Rel

GURN Z MEADOW ANGELICA AMELIA 000003053221

02/04 USDA PTA +617M +0.10% +43F +267NM\$ 89NM%ile
-0.02% +18P +266CM\$ 58% Rel
3 Rec YDev: +1888M +134F +56P
2 App 02/04 PTAT -0.4 48% Rel CPI +96
Appraisal: 85 @ 5-02 (87/78)
2-08 365D 2X 17160M 4.3% 777F 3.2% 345P DHIA
3-10 354D 2X 21480M 5.0% 1075F 3.5% 748P DHIA
4-11 365D 2X 24129M 5.1% 1107F 3.4% 850P 95

THIRD DAM: GURN Z MEADOW ANGELIA ANGELICA 003003287

7-02 363D 2X 18680M 4.6% 865F 3.4% 634P 99

GURN Z MEADOW AMELIA AMELIE 77 @ 2-08 (77/76)

FOURTH DAM: GURN Z MEADOW PRECIOUS ANGELIA 002977177

5-01 305D 2X 17500M 4.9% 854F 3.6% 633P DHIA

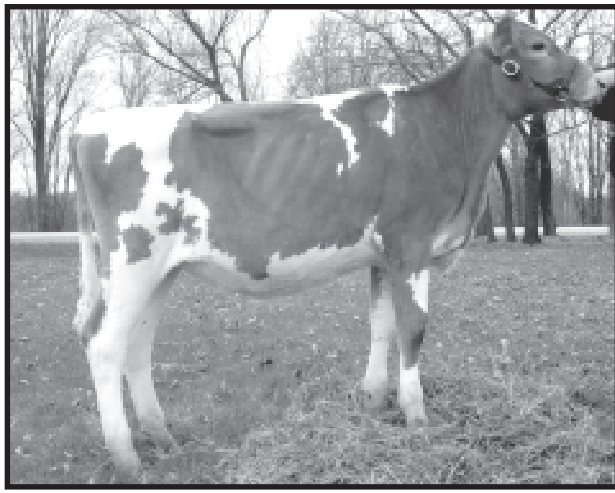

Gurn Z Meadow LGD Allysum Alex
Sells As Lot # 18

LOT 18

GURN Z MEADOW LGD ALLYSUM ALEX 000003082768

Born: 2003-09-09
Breeder & Owner:

ORCHARD WILLIAM R
GURN Z MEADOW
S109 W39186 HWY 67
EAGLE WI 53119
262-495-3506

RUTTER BROS LUXURYS LEGEND 000604213 (007GU00384)
PA: +1645M -0.02% +70F -0.07% +43P +429CM\$ +441NM\$
PTAT +2.1 PTI +259
ST SR BD DF RA TW RL FA
+1.8 +0.3 +1.7 +3.0 H0.3 +0.8 P1.3 S0.3
FU RH RW UC UD TP TL
1.1 +3.5 +2.6 +0.9 S0.3 C1.8 -1.5

GURN Z MEADOW AMELIA ALLYSUM-TW 000003073167
02/04 USDA PTA +215M +0.12% +28F +84NM\$ 43NM%ile
+0.01% +9P +89CM\$ 36% Rel
1 Rec YDev: +152M +109F +21P
2-00 186D 2X 9646M 5.3% 507F 3.5% 336P RIP
305D 13589M 693F 477P PROJ ACT

LOT 19

TURKEY RIDGE P NICKY

000003084034

Born: 2003-09-09 Tattoo LE T180
Breeder: BALK BROS

WAUCOMA IA 52171
Owner: KNAPP D RANDY & FAMILY
22257 PILOT GROVE RD
EPWORTH IA 52045-9610
563-876-3834

MYOWN MAGIC POKER 00000602889 (001GU00400)
02/04 USDA PTA +1397M -0.06% +52F +269NM\$ 47NM%ile
-0.03% +41P +267CM\$ 92% Rel
AGA 02/04 PTAT +0.6 88% Rel PTI +187
ST SR BD DF RA TW RL FA
+2.6 +0.3 -0.3 +2.6 L1.5 +1.3 S0.4 L0.5
FU RH RW UC UD TP TL
-1.7 +1.3 +1.9 +0.2 D1.6 W1.4 -0.3

GR-FURNACE ANDY NILLIE 000003065435
1-10 305D 2X 16653M 4.8% 799F 3.7% 634P "



Gurn Z Meadow Amelia Alyssum-Twin
Dam of Lot # 18

SELLING OPEN

SENIOR CALF

TROTACRE JAY MR LUXURY-ET 00000602751 (007GU00339)
02/04 USDA PTA +1495M -0.15% +41F +349NM\$ 76NM%ile
-0.06% +39P +338CM\$ 94% Rel
AGA 02/04 PTAT +1.7 89% Rel PTI +194

RUTTER BROS ENHANCERS LILY 000003047844
02/04 USDA PTA +1794M +0.11% +98F +532NM\$ 99NM%ile
-0.07% +47P +519CM\$ 58% Rel
4 Rec YDev: +4480M +271F +120P
5 App 02/04 PTAT +2.5 57% Rel CPI +323
Appraisal: 94 @ 6-01 (94/91)
Gold Star Dam - 2002
4-04 365D 2X 33320M* 4.9% 1635F* 3.2% 1059P DHIA

FOUR WINDS LORAL REITMAN-TW 00000603887
AGA 02/04 PTAT +1.1 49% Rel

GURN Z MEADOW ANGELICA AMELIA 000003053221
02/04 USDA PTA +617M +0.10% +43F +267NM\$ 89NM%ile
-0.02% +18P +266CM\$ 58% Rel
3 Rec YDev: +1888M +134F +56P
2 App 02/04 PTAT -0.4 48% Rel CPI +96
Appraisal: 85 @ 5-02 (87/78)
2-08 365D 2X 17160M 4.3% 777F 3.2% 570P DHIA
3-10 354D 2X 21480M 5.0% 1075F 3.5% 748P DHIA
4-11 365D 2X 24129M 5.1% 1107F 3.4% 850P 95

GURN Z MEADOW AMELIA AMELIE 77 @ 2-08 (77/76)

SELLING OPEN

SENIOR CALF

NELLS GLOW ADMIRAL MAGIC 00000598858 (001GU00305)
02/04 USDA PTA +1088M -0.08% +34F +192NM\$ 28NM%ile
-0.04% +29P +186CM\$ 99% Rel
AGA 02/04 PTAT +0.7 99% Rel PTI +135

MYOWN ENHANCER POLKA 000003000603
02/04 USDA PTA +1077M -0.05% +39F +196NM\$ 75NM%ile
-0.04% +28P +188CM\$ 68% Rel
3 Rec YDev: +2787M +91F +76P
3 App 02/04 PTAT +1.0 62% Rel CPI +149
Appraisal: 87 @ 5-10
2-01 365D 2X 23910M 4.2% 1009F 3.4% 820P DHIA

BLACKWATER ENHANCER ANDY-ET 00000603456

PR-FURNACE BUCK NAKED 000376010189



Howertons Farms Sentry Sunie EX-91
 4-09 305D 28,070M 3.7% 1,032F 3.1% 858P
 Paternal Granddam of Lot # 20

LOT 20 _____ HOWERTON FARMS LASER KITT 000003084713

Born: 2003-10-24 Tattoo LE H868 RE H868
 Breeder & Owner: HOWERTON BOBBY OR MILDRED
 HOWERTON DAIRY
 1228 S LOCUST
 BUFFALO MO 65622
 417-345-8186

SELLING OPEN

SENIOR CALF

ARROW HEAD BOSSMAN LASER-ET 00000603647
 AGA 02/04 PTAT +1.1 49% Rel

GR-HOWERTON FARMS SENTRY SUNIE 000003037713
 02/04 USDA PTA +380M -0.04% +10F -22NM\$ 18NM%ile
 -0.08% +0P -43CM\$ 53% Rel
 2 App 02/04 PTAT +1.4 57% Rel CPI +53
 Appraisal: 91 @ 6-07
 4-09 305D 2X 28070M 3.7% 1032F 3.1% 858P DHIA

HOWERTON FARMS LASER SAINT 00000604450

LILY LANE T PENNY PENSION-ET 00000601295 (001GU00355)
 02/04 USDA PTA +434M -0.12% +1F -13NM\$ 0NM%ile
 +0.06% +24P +8CM\$ 95% Rel
 AGA 02/04 PTAT -0.3 91% Rel PTI +45

GR-HOWERTON FARMS PENSION KARI 000003054268
 02/04 USDA PTA -33M -0.04% -7F -1NM\$ 22NM%ile
 +0.05% +7P +14CM\$ 54% Rel
 3 Rec YDev: -882M -33F -3P
 2 App 02/04 PTAT -0.1 51% Rel CPI +1
 Appraisal: 79 @ 4-10 (77/80)
 2-11 299D 2X 12670M 4.0% 503F 3.4% 435P DHIA
 4-06 319D 2X 15280M 4.1% 630F 3.5% 534P 93

PR-HOWERTON FARMS MAGIC KUPPIE 000376009372
 02/04 USDA PTA +123M +0.02% +9F +71NM\$ 39NM%ile
 +0.01% +5P +74CM\$ 53% Rel
 2 App 02/04 PTAT +0.1 56% Rel CPI +28
 Appraisal: 65 @ 4-03

GR-HOWERTON FARMS OLES KARMELE 80 @ 5-03
 4-08 305D 2X 19570M 4.1% 808F 3.5% 678P DHIA

LOT 21 _____ CEDAR WAY FRONTIER TANNA 000003083745

Born: 2003-11-06 Tattoo LE 516A RE 516A
 Breeder & Owner: ARNOLD JOHN & PAM
 CEDAR WAY FARM
 1940 CASPER AVE
 WAVERLY IA 50677
 319-352-3692

SELLING OPEN
 JOHNES VACCINATE

SENIOR CALF

ARROW HEAD BOSSMAN LEVI-ET 00000603623 (138GU02104)

CEDAR WAY LEVI FRONTIER 00000604547

CEDAR WAY SENTRY FARRAH 000003046487
 02/04 USDA PTA +172M +0.01% +10F -9NM\$ 20NM%ile
 +0.01% +7P -5CM\$ 57% Rel
 3 Rec YDev: +347M +33F +29P
 4-10 329D 2X 19790M 4.3% 850F 3.7% 727P DHIA

CEDAR WAY JB TINA 000003072787
 02/04 USDA PTA +885M -0.16% +13F +84NM\$ 43NM%ile
 -0.06% +20P +72CM\$ 37% Rel
 1 Rec YDev: +5390M +103F +146P
 1 App 02/04 PTAT +1.1 38% Rel CPI +93
 Appraisal: 84 @ 2-06 (84/83)
 2-06 69D 2X 4128M 3.8% 155F 3.1% 126P SOLD / INJURY
 ST SR BD DF RA TW RL FA FU RH RW UC UD TP TL
 27 34 26 27 34 32 17 35 33 41 27 21 36 32 29

ROYAL ACRES ENHANCER JB 00000603423 (001GU00405)
 02/04 USDA PTA +1247M -0.02% +51F +261NM\$ 38NM%ile
 +0.00% +40P +266CM\$ 81% Rel
 AGA 02/04 PTAT +1.7 76% Rel PTI +212

CEDAR WAY SKIP MARTINA 000003061290
 02/04 USDA PTA +137M -0.25% -33F -183NM\$ 2NM%ile
 -0.11% -12P -213CM\$ 41% Rel
 1 Rec YDev: -1363M -145F -95P
 2-01 356D 2X 16160M 3.7% 605F 2.9% 476P DHIA

LOT 22**DUTCH MILLS JB BARB****000003083335**

Born: 2003-09-13 Tattoo LE Y737

SELLING OPEN

Breeder: YOUNG KEITH A

PLEASANT LAKE IN 46779

JOHNES VACCINATE

Owner: CROSHAW B+LAMBERT N+SMITH RITA

3050 CHESTNUT GROVE

PARKSVILLE KY 40464

859-239-9453

SENIORCALF

PA: +1081M -0.09% +34F -0.05% +27P +127CM\$ +137NM\$

PTAT +1.2 PTI +144

ST SR BD DF RA TW RL FA

+1.2 +0.2 +1.2 +2.6 H0.1 +0.6 0.0 L0.5

FU RH RW UC UD TP TL

-0.5 +1.8 +2.1 +1.1 D1.4 C0.5 -0.2

ROYAL ACRES ENHANCER JB 000000603423 (001GU00405)

02/04 USDA PTA +1247M -0.02% +51F +261NM\$ 38NM%ile

+0.00% +40P +266CM\$ 81% Rel

AGA 02/04 PTAT +1.7 76% Rel PTI +212

ST SR BD DF RA TW RL FA

+1.5 +0.1 +1.6 +3.7 H0.7 +0.8 S0.1 L0.3

FU RH RW UC UD TP TL

-0.2 +3.2 +3.2 +1.5 D1.3 C1.4 -0.6

DUTCH MILLS RHETT BLOOM 000003063604

02/04 USDA PTA +914M -0.15% +16F +13NM\$ 25NM%ile

-0.10% +14P -12CM\$ 45% Rel

1 Rec YDev: +1923M +20F +11P

1 App 02/04 PTAT +0.7 43% Rel CPI +74

Appraisal: 80 @ 3-03

3-01 328D 2X 14970M 4.1% 619F 3.2% 477P 99

ST SR BD DF RA TW RL FA FU RH RW UC UD TP TL

27 23 29 31 21 24 18 19 21 28 23 19 40 18 12

THIRD DAM: DUTCH MILLS PERFECT BLOSSOM 000003020987

Appraisal: 82 @ 4-05

5-04 341D 2X 18430M 4.2% 767F 3.4% 628P DHIA

FOURTH DAM: DUTCH MILLS DUSTY BLOOM 000002962937

Appraisal: 81 @ 3-09

6-05 354D 2X 14560M 4.3% 631F 4.1% 596P DHIA

SHERMA VICTORY ELLAS ENHANCER 00600510 (029GU00918)

02/04 USDA PTA +1353M -0.04% +54F +237NM\$ 33NM%ile

-0.10% +28P +214CM\$ 97% Rel

AGA 02/04 PTAT +1.9 97% Rel PTI +196

ROYAL ACRES PENDER JESSICA-ET 000003027561

02/04 USDA PTA +555M -0.02% +21F +67NM\$ 38NM%ile

+0.00% +19P +71CM\$ 61% Rel

1 Rec YDev: +366M -178F -3P

2 App 02/04 PTAT +1.4 59% Rel CPI +111

Appraisal: 87 @ 2-10

2-01 305D 2X 22050M 3.3% 736F 3.2% 696P DHIA

MARODORE ENHANCER RHETT-ET 0000603222 (029GU00950)

02/04 USDA PTA +1829M -0.17% +52F +133NM\$ 19NM%ile

-0.13% +37P +100CM\$ 74% Rel

AGA 02/04 PTAT +0.9 70% Rel PTI +186

DUTCH MILLS HENRY BO 000003038068

02/04 USDA PTA -26M -0.10% -16F -105NM\$ 7NM%ile

-0.03% -6P -115CM\$ 62% Rel

4 Rec YDev: -131M -32F -9P

3 App 02/04 PTAT +0.3 59% Rel CPI -30

Appraisal: 82 @ 4-07

1-11 329D 2X 10870M 4.3% 469F 3.6% 387P DHIA

3-00 305D 2X 13270M 4.4% 582F 3.7% 486P DHIR

4-03 291D 2X 13600M 4.7% 637F 3.7% 497P DHIA

DUTCH MILLS T BONNIE 81 @ 4-02

3-01 302D 2X 12830M 5.1% 656F 3.7% 469P DHIA

DUTCH MILLS L BO 75 @ 2-03

2-02 305D 2X 8520M 4.6% 393F 3.0% 257P 100

LOT 23**GR-MOENS CC DEMAND DANICA****000003084776**

Born: 2003-10-07 Tattoo LE 1M RE 1M

SELLING OPEN

Breeder & Owner:

MOEN LARRY

2926 RIVER RD

DECORAH IA 52101

563-382-9312

SENIORCALF**FOUR WINDS DEEMAND-ET 000000604375 (007GU00389)**

PA: -161M +0.18% +18F +0.08% +6P +78CM\$ +58NM\$

PTAT +0.8 PTI +63

ST SR BD DF RA TW RL FA

+3.5 +1.6 +1.5 +0.6 L1.6 +1.9 P0.1 S0.4

FU RH RW UC UD TP TL

1.8 +0.8 +0.3 +0.3 S1.2 C1.0 +0.7

PR-MOENS CC LORAL DANA 000376010464

2 App 02/04 PTAT +0.7 43% Rel

ST SR BD DF RA TW RL FA

+3.0 +2.5 +2.7 +1.1 L0.5 +2.7 P0.2 S0.1

FU RH RW UC UD TP TL

-0.5 -0.1 +0.8 -0.7 D2.0 C0.1 +1.0

Appraisal: 80 @ 3-07 (78/88)

ST SR BD DF RA TW RL FA FU RH RW UC UD TP TL

30 31 38 38 20 37 24 28 24 31 27 19 17 18 35

JENSGOLDEN PROKING ROYAL OAK 000000602216 007GU00330

02/04 USDA PTA +1012M +0.08% +57F +272NM\$ 52NM%ile

+0.00% +33P +277CM\$ 93% Rel

AGA 02/04 PTAT +1.8 89% Rel PTI +209

WESTLYNN TOM DEE 000002963901

02/04 USDA PTA -1333M +0.27% -21F -157NM\$ 4NM%ile

+0.16% -21P -122CM\$ 84% Rel

3 Rec YDev: -1705M +7F -9P

1 App 02/04 PTAT -0.2 66% Rel CPI -84

Appraisal: 96 @ 10-05

5-11 365D 2X 26540M 4.8% 1284F 3.6% 961P DHIA

TROTACRE MERCURY LORAL-ET 000000602121 (007GU00322)

02/04 USDA PTA +385M -0.03% +13F -8NM\$ 0NM%ile

-0.01% +10P -10CM\$ 96% Rel

AGA 02/04 PTAT +1.5 95% Rel PTI +82

GT-MOENS CC ONE**000365010856**

LOT 24

GREEN MOOR VALIANT ARIEL

000003083735

Born: 2003-09-03 Tattoo LE 675L

Breeder & Owner: SCHOMBURG RICHARD
GREEN MOOR FARM
W3679 CTH C
WEST SALEM WI 54669
608-786-1196

SELLING OPEN

SENIOR CALF

PA: +762M +0.00% +34F +0.01% +27P +207CM\$ +199NM\$
PTAT +1.3 PTI +146
ST SR BD DF RA TW RL FA
+1.3 +0.9 +1.5 +1.5 L1.5 +0.8 P0.7 0.0
FU RH RW UC UD TP TL
0.6 +1.2 +1.0 +1.1 D0.1 C1.5 -0.6

TAMARACKS PERFECTOS VALIANT-ET 000602300 (009GU00134)
02/04 USDA PTA +41M +0.05% +10F -36NM\$ 0NM%ile
+0.00% +2P -34CM\$ 94% Rel
AGA 02/04 PTAT +1.8 92% Rel PTI +68
ST SR BD DF RA TW RL FA
+2.0 +0.8 +1.0 +1.6 L1.1 +1.1 S0.1 S0.4
FU RH RW UC UD TP TL
+1.0 +1.4 +1.0 +1.8 S1.7 C1.6 -0.3

GREEN MOOR LORD ADELINE 000003057313
02/04 USDA PTA +1483M -0.05% +58F +434NM\$ 99NM%ile
+0.02% +52P +448CM\$ 54% Rel
2 Rec YDev: +4749M +181F +168P
3 App 02/04 PTAT +0.7 54% Rel CPI +222
Appraisal: 80 @ 4-02 (76/75)
2-04 305D 2X 22440M 4.1% 920F 3.3% 730P DHIA
3-10 311D 2X 20070M 4.5% 900F 3.3% 670P 94
ST SR BD DF RA TW RL FA FU RH RW UC UD TP TL
32 34 50 33 32 27 18 10 25 30 35 18 10 30 16

LILY LANE PENNY PERFECTO-ET 000000598133 (001GU00296)
02/04 USDA PTA +275M -0.09% -2F +173NM\$ 28NM%ile
+0.01% +10P +177CM\$ 99% Rel
AGA 02/04 PTAT +1.5 99% Rel PTI +58

PIERCE FARMS A VALERIE 000002958191
02/04 USDA PTA +434M -0.03% +15F -73NM\$ 10NM%ile
-0.03% +9P -80CM\$ 78% Rel
3 Rec YDev: +2032M +88F +65P
3 App 02/04 PTAT +1.6 70% Rel CPI +85
Appraisal: 92 @ 3-07
3-07 365D 2X 28560M* 4.9% 1409F* 3.7% 1052P* DHIA

TROTACRE MERCURY LORD-ET 0000602119 (009GU00131)
02/04 USDA PTA +643M +0.02% +32F +179NM\$ 28NM%ile
+0.01% +22P +184CM\$ 95% Rel
AGA 02/04 PTAT +0.2 94% Rel PTI +103

GREEN MOOR A MAGIC ADELE 000003046704
02/04 USDA PTA +1176M -0.06% +42F +371NM\$ 98NM%ile
+0.02% +42P +384CM\$ 65% Rel
5 Rec YDev: +2672M +98F +93P
3 App 02/04 PTAT +0.6 59% Rel CPI +173
Appraisal: 84 @ 4-10
Gold Star Dam - 2001
2-02 305D 2X 16210M 4.1% 671F 3.4% 554P DHIA
3-04 331D 2X 21100M 4.5% 939F 3.4% 711P DHIA
4-05 307D 2X 18850M 4.2% 788F 3.1% 583P 94
5-05 305D 2X 17450M 4.1% 717F 3.1% 533P DHIA

GREEN MOOR SABER ALEXIS 79 @ 3-09 (82/74)
2-07 326D 2X 18110M 4.7% 856F 3.5% 629P 95

THIRD DAM: GREEN MOOR ATHENAS B ARIEL 000002952854
Appraisal: 86 @ 7-04
4-00 344D 2X 15190M 4.5% 682F 3.7% 560P DHIA

FOURTH DAM: GREEN MOOR ANITAS J ATHENA 000002847933
Appraisal: 90 @ 4-07
8-08 365D 2X 19860M 4.2% 830F 3.5% 705P DHIA
2326D 112,440M 4.3% 4,837F 3.6% 4,096P LIFE
3rd FOUR YEAR OLD 1987 NJS-MADISON
JUNIOR CHAMPION 1984 WI STATE SHOW

FIFTH DAM: GREEN MOOR AMELIAS ANITA 000002747509
Appraisal: 85 @ 5-06
Gold Star Dam - 1983
4-10 305D 2X 14250M 4.2% 592F DHIR

SIXTH DAM: GREEN MOOR ADELES AMELIA 000002645692
Appraisal: 87 @ 7-00
4-03 350D 2X 16030M 4.7% 753F DHIA
RESERVE JR CHAMPION WORLD DAIRY EXPO 1975

SEVENTH DAM: GREEN MOOR CHAMPION LUCY ADELE 002519742
Appraisal: 85 @ 7-07

EIGHTH DAM: VISCOUNT LINDAS LUCY 000002346026
Appraisal: 82 @ 5-10

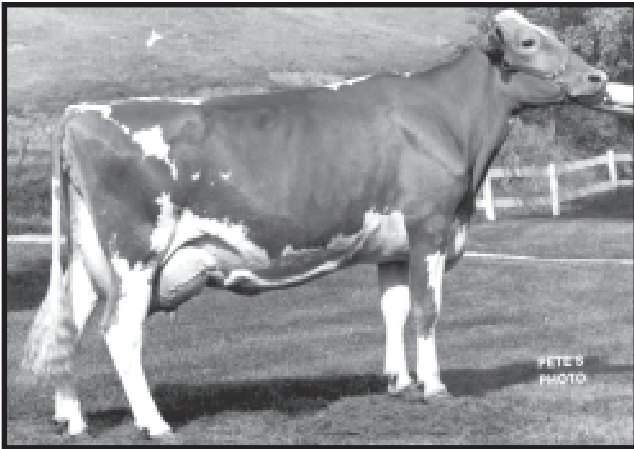

Green Moor Anitas J Athena EX-90
Fourth Dam of Lot #24

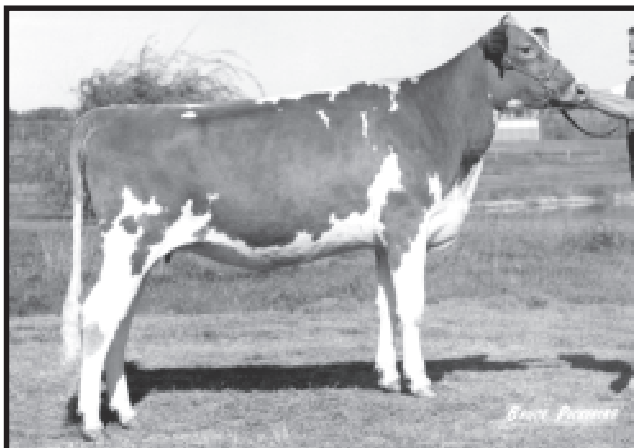

Green Moor Adeles Amelia VG-87
Sixth Dam of Lot #24

LOT 25**DIX LEE TILLER ZIPPER****000003084795**

Born: 2003-09-01 Tattoo LE R171
 Breeder & Owner: DIXON TRAVIS
 15823 MERCHANT DR
 PHILLIPSBURG MO 65722
 417-589-2906

SELLING OPEN

SENIORCALF**TROTACRE LORAL TILLER-ET 000000603341 (007GU00360)**

02/04 USDA PTA +1600M -0.06% +61F +285NM\$ 57NM%ile
 -0.06% +42P +274CM\$ 79% Rel
 AGA 02/04 PTAT +2.1 78% Rel PTI +243
 ST SR BD DF RA TW RL FA
 +4.2 +2.7 +3.1 +2.2 H1.1 +3.5 S0.1 S0.8
 FU RH RW UC UD TP TL
 +1.2 +2.7 +2.3 +0.7 D0.1 C1.6 +0.8

TROTACRE MERCURY LORAL-ET 000000602121 (007GU00322)

02/04 USDA PTA +385M -0.03% +13F -8NM\$ 0NM%ile
 -0.01% +10P -10CM\$ 96% Rel
 AGA 02/04 PTAT +1.5 95% Rel PTI +82

GREENWOOD M TILLIE-ET 000003013942

02/04 USDA PTA +1541M -0.12% +49F +260NM\$ 88NM%ile
 -0.07% +39P +247CM\$ 69% Rel
 2 Rec YDev: +4629M +141F +121P
 2 App 02/04 PTAT +1.6 61% Rel CPI +204
 Appraisal: 90 @ 3-03
 2-01 365D 2X 31730M* 4.1% 1290F* 3.1% 980P* DHIA

DIX LEE GARGOYLE TIZZIE-TW 000003075978

02/04 USDA PTA +538M +0.07% +35F +242NM\$ 85NM%ile
 +0.00% +17P +243CM\$ 33% Rel
 1 Rec YDev: +2004M +67F +26P
 1 App 02/04 PTAT +0.5 37% Rel CPI +105
 Appraisal: 79 @ 2-03 (78/87)
 ST SR BD DF RA TW RL FA FU RH RW UC UD TP TL
 22 12 21 16 22 20 25 22 26 29 25 26 32 21 20

DIX LEE GOLIATH GARGOYLE 000000603479

02/04 USDA PTA +307M +0.21% +46F +338NM\$ 76NM%ile
 +0.00% +10P +339CM\$ 54% Rel
 AGA 02/04 PTAT +0.3 65% Rel PTI +102

GR-DIX LEE JIFFY IZZIE 000003057145

02/04 USDA PTA +608M -0.02% +24F +170NM\$ 68NM%ile
 +0.03% +25P +182CM\$ 39% Rel
 1 Rec YDev: +8692M +264F +311P

THIRD DAM: PR-DIX LEE JUSTINO BIZZIE 000376009896

Appraisal: 82 @ 5-06
 5-00 365D 2X 25600M 3.8% 976F 3.3% 857P DHIA

FOURTH DAM: GT-DIX LEE THUNDER LIZZIE 000365009844

Appraisal: 94 @ 7-05
 5-10 317D 2X 23330M 4.0% 934F 3.4% 788P 90
 6-10 365D 2X 25400M 4.6% 1167F 3.4% 874P DHIA

LOT 26**WOODALE AMEN LOU****000003084690**

Born: 2003-10-11 Tattoo LE W031
 Breeder & Owner: WOODMAN ROBERT J
 WOODALE FARM
 1812 VAN ALLEN RD
 JANESVILLE WI 53546
 608-754-2733

SELLING OPEN

SENIORCALF

PA: +399M -0.07% +7F -0.05% +7P +55CM\$ +65NM\$
 PTAT +0.2 PTI +31
 ST SR BD DF RA TW RL FA
 +0.0 +0.2 -0.3 -0.2 H0.4 +0.2 S0.3 S0.2
 FU RH RW UC UD TP TL
 -0.2 +0.2 +0.1 +0.6 D0.3 C1.1 +0.8

NESLEK CIM FARMS FORESTAR 000000596064 (014GU00231)

02/04 USDA PTA +491M -0.18% -7F +134NM\$ 19NM%ile
 -0.03% +11P +127CM\$ 98% Rel
 AGA 02/04 PTAT -0.3 97% Rel PTI +5

KNAPPS FORESTAR AMEN-ET 000000602807

PA: +503M -0.17% -4F -0.07% +6P +16CM\$ +34NM\$
 PTAT +0.5 PTI +20
 ST SR BD DF RA TW RL FA
 +0.7 +0.1 -0.2 +0.9 L0.4 +0.4 P0.1 S0.3
 FU RH RW UC UD TP TL
 -0.6 +1.1 +1.0 +1.1 D0.9 C1.2 +1.2

KNAPPS ANDY ADDRESS 000002963100

02/04 USDA PTA +515M -0.15% -1F -67NM\$ 11NM%ile
 -0.11% +0P -96CM\$ 80% Rel
 3 Rec YDev: +1682M +10F +11P
 3 App 02/04 PTAT +1.3 70% Rel CPI +33
 Appraisal: 87 @ 3-04
 3-03 365D 2X 26410M 3.9% 1023F 3.1% 811P DHIA

WOODALE MICHAEL LOUANN 000003063849

02/04 USDA PTA +294M +0.03% +18F +96NM\$ 46NM%ile
 -0.02% +7P +93CM\$ 46% Rel
 3 Rec YDev: +1210M +58F +30P
 2 App 02/04 PTAT -0.2 40% Rel CPI +38
 Appraisal: 82 @ 3-04 (84/82)
 1-11 305D 2X 14570M 4.1% 602F 3.1% 454P DHIA
 3-03 308D 2X 15290M 4.6% 708F 3.3% 510P 92
 ST SR BD DF RA TW RL FA FU RH RW UC UD TP TL
 16 23 20 17 19 24 29 19 30 26 24 29 30 34 28

WOODALE FUTURITY MICHAEL 000000603761

02/04 USDA PTA +924M -0.05% +33F +209NM\$ 28NM%ile
 -0.04% +24P +202CM\$ 49% Rel
 AGA 02/04 PTAT -0.1 53% Rel PTI +101

WOODALE DIXIE LORI 000003030139

02/04 USDA PTA -779M +0.14% -14F -152NM\$ 4NM%ile
 +0.02% -22P -150CM\$ 51% Rel
 3 Rec YDev: -1325M +6F -33P
 0 App 08/03 PTAT -1.0 21% Rel CPI -96
 2-06 294D 2X 9130M 4.7% 426F 3.1% 287P DHIR
 3-05 305D 2X 9530M 5.2% 495F 3.9% 369P DHIR

LOT 27**MOZIERS TILLER TEGAN****000003083419**

Born: 2003-09-26 Tattoo LE M309 RE M309
 Breeder & Owner: MOZIER DR JOHN O
 MOZIER FARM
 10175 W 159TH ST
 OVERLAND PARK KS 66221
 417-751-2242

SELLING OPEN

SENIORCALF

PA: +926M -0.08% +29F -0.04% +24P +162CM\$ +170NM\$
 PTAT +1.8 PTI +145
 ST SR BD DF RA TW RL FA
 +2.2 +1.5 +1.5 +1.1 H0.9 +2.0 S0.1 S0.7
 FU RH RW UC UD TP TL
 1.6 +1.9 +1.6 +0.5 S1.1 C1.3 -0.4

TROTACRE MERCURY LORAL-ET 00602121 (007GU00322)
 02/04 USDA PTA +385M -0.03% +13F -8NM\$ 0NM%ile
 -0.01% +10P -10CM\$ 96% Rel
 AGA 02/04 PTAT +1.5 95% Rel PTI +82

TROTACRE LORAL TILLER-ET 000000603341 (007GU00360)
 02/04 USDA PTA +1600M -0.06% +61F +285NM\$ 57NM%ile
 -0.06% +42P +274CM\$ 79% Rel
 AGA 02/04 PTAT +2.1 78% Rel PTI +243
 ST SR BD DF RA TW RL FA
 +4.2 +2.7 +3.1 +2.2 H1.1 +3.5 S0.1 S0.8
 FU RH RW UC UD TP TL
 +1.2 +2.7 +2.3 +0.7 D0.1 C1.6 +0.8

GREENWOOD M TILLIE-ET 000003013942
 02/04 USDA PTA +1541M -0.12% +49F +260NM\$ 88NM%ile
 -0.07% +39P +247CM\$ 69% Rel
 2 Rec YDev: +4629M +141F +121P
 2 App 02/04 PTAT +1.6 61% Rel CPI +204
 Appraisal: 90 @ 3-03
 2-01 365D 2X 31730M* 4.1% 1290F* 3.1% 980P* DHIA

TAMARACKS PERFECTOS VALOR-ET 00602301 (014GU00265)
 02/04 USDA PTA +712M -0.15% +8F +96NM\$ 9NM%ile
 -0.01% +22P +97CM\$ 86% Rel
 AGA 02/04 PTAT +2.0 84% Rel PTI +113

MOZIERS VALOR TESSA-ET 000003073438
 02/04 USDA PTA +251M -0.09% -3F +54NM\$ 35NM%ile
 -0.02% +5P +49CM\$ 45% Rel
 1 Rec YDev: -1703M -65F -30P
 1 App 02/04 PTAT +1.4 45% Rel CPI +43
 Appraisal: 83 @ 2-07 (86/83)
 2-06 193D 2X 6012M 4.9% 296F 3.8% 226P RIP
 ST SR BD DF RA TW RL FA FU RH RW UC UD TP TL
 23 23 25 21 27 30 32 24 40 34 35 29 45 24 8

MOZIERS FRANK TESS 000003017072
 02/04 USDA PTA +210M -0.08% -3F +29NM\$ 29NM%ile
 -0.07% -4P +10CM\$ 61% Rel
 4 Rec YDev: +969M +22F +6P
 3 App 02/04 PTAT +0.7 55% Rel CPI +5
 Appraisal: 90 @ 6-09
 2-00 363D 2X 15474M 4.7% 732F 3.5% 549P DHIA
 3-02 365D 2X 19613M 4.3% 853F 3.3% 650P DHIA
 4-06 365D 2X 22580M 4.6% 1047F 3.4% 769P DHIA
 5-09 305D 2X 18730M 4.6% 860F 3.0% 557P DHIR
 8-02 332D 2X 18550M 4.2% 782F 2.9% 536P 95
 2350D 120,205M 4.6% 5,531F 3.4% 4,072P LIFE
 2nd JUNIOR 3-YR-OLD 1996 MO STATE FAIR
 1st JUNIOR YEARLING 1994 MO STATE FAIR

THIRD DAM: NOR RU BRANDIS AMANDIE TELEFAY 000002995855
 Appraisal: 90 @ 6-10
 5-04 322D 2X 16410M 4.6% 761F 3.6% 588P DHIA

LOT 28**BOEHLES FARO TRISTAN****000068000041**

Born: 2003-09-21 Tattoo LE B464 RE B464
 Breeder & Owner: SACK JAMES & NANCY
 1751 N 1000 RD
 BALDWIN CITY KS 66006
 785-842-7094

SELLING OPEN

SENIORCALF

TWIN L FARMS MAGIC FARO-ET 000000602410 (009GU00136)
 02/04 USDA PTA +1020M -0.11% +27F +250NM\$ 33NM%ile
 -0.04% +27P +244CM\$ 89% Rel
 AGA 02/04 PTAT +0.2 84% Rel PTI +106
 ST SR BD DF RA TW RL FA
 -1.8 +0.1 -0.4 -0.4 H0.1 -0.4 P0.3 S0.9
 FU RH RW UC UD TP TL
 +0.3 +0.9 -0.1 +0.3 S0.2 0.0 -1.4

NELLS GLOW ADMIRAL MAGIC 000000598858 (001GU00305)
 02/04 USDA PTA +1088M -0.08% +34F +192NM\$ 28NM%ile
 -0.04% +29P +186CM\$ 99% Rel
 AGA 02/04 PTAT +0.7 99% Rel PTI +135

BOEHLES ENCORE TRISH 000003078821
 02/04 USDA PTA +182M +0.01% +9F +14NM\$ 25NM%ile
 +0.00% +6P +15CM\$ 47% Rel
 2 Rec YDev: -439M +16F -7P
 1 App 02/04 PTAT +0.9 40% Rel CPI +51
 Appraisal: 86 @ 5-04 (85/84)
 4-03 293D 2X 13440M 4.8% 642F 3.4% 453P 96
 5-03 198D 2X 11698M 4.8% 548F 3.4% 405P RIP
 305D 17587M 804F 593P PROJ ACT
 ST SR BD DF RA TW RL FA FU RH RW UC UD TP TL
 36 26 34 30 18 29 31 21 29 32 34 33 19 32 30

TWIN L FARMS FAYETTE FARRAH 000002959888
 02/04 USDA PTA +829M -0.01% +35F +245NM\$ 86NM%ile
 -0.05% +18P +232CM\$ 79% Rel
 3 Rec YDev: +2941M +125F +72P
 3 App 02/04 PTAT +1.0 68% Rel CPI +121
 Appraisal: 90 @ 5-07
 Gold Star Dam - 1993
 3-02 365D 2X 27610M* 4.5% 1236F 3.2% 885P DHIA

LILY LANE TIPPY ENCORE-ET 000000603275
 AGA 02/04 PTAT +1.2 53% Rel

BOEHLES HICKORY TREAT 85 @ 2-04 (85/85)
 2-02 20,000M ME
THIRD DAM: BOEHLES BIONIC TRISH 000003001755
 Appraisal: 88 @ 6-00
 5-04 365D 2X 18400M 4.9% 893F 3.3% 613P DHIA
FOURTH DAM: BOEHLES B TELESTAR TINA 000002914455
 Appraisal: 84 @ 5-04

BOEHLES PATRIOT TRIXIE 000003039364
 02/04 USDA PTA -480M -0.02% -25F -220NM\$ 1NM%ile
 +0.01% -14P -219CM\$ 49% Rel
 2 Rec YDev: -670M -32F -16P
 2 App 02/04 PTAT +0.2 48% Rel CPI -64
 Appraisal: 84 @ 4-02
 2-07 339D 2X 15390M 4.4% 670F 3.3% 515P DHIA
 3-07 310D 2X 14690M 4.3% 632F 3.7% 540P DHIA

LOT 29**LONE ACRES TILLER CHARITY****000003084865**

Born: 2003-10-30 Tattoo LE K242 RE K242
 Breeder & Owner: KIPP FREDERICK F
 LONE ACRES FARM
 BOX 291
 NORTH PRAIRIE WI 53153
 262-392-3889

SELLING OPEN

SENIORCALF**TROTACRE LORAL TILLER-ET 00000603341 (007GU00360)**

02/04 USDA PTA +1600M -0.06% +61F +285NM\$ 57NM%ile
 -0.06% +42P +274CM\$ 79% Rel
 AGA 02/04 PTAT +2.1 78% Rel PTI +243
 ST SR BD DF RA TW RL FA
 +4.2 +2.7 +3.1 +2.2 H1.1 +3.5 S0.1 S0.8
 FU RH RW UC UD TP TL
 +1.2 +2.7 +2.3 +0.7 D0.1 C1.6 +0.8

LONE ACRES PERFECTO CALLIE 000003054527

02/04 USDA PTA +35M +0.05% +9F +141NM\$ 60NM%ile
 +0.04% +7P +152CM\$ 56% Rel
 4 Rec YDev: +711M +49F +40P
 3 App 02/04 PTAT +1.2 55% Rel CPI +61
 Appraisal: 86 @ 5-03 (88/80)
 2-07 305D 2X 16520M 4.2% 701F 3.4% 567P DHIA
 3-10 344D 2X 18420M 4.5% 835F 3.7% 675P DHIA
 5-00 330D 2X 17660M 4.6% 817F 3.3% 586P 91
 ST SR BD DF RA TW RL FA FU RH RW UC UD TP TL
 17 26 29 34 23 26 36 17 33 27 32 27 21 31 28

THIRD DAM: LONE ACRES VIKING CINDY 000002994255

Appraisal: 91 @ 3-10
 4th SENIOR YEARLING 1992 NGS-MADISON
 RES GRAND CHAMP 1993 WI STATE FAIR
 JUNIOR CHAMPION 1992 WI STATE FAIR

TROTACRE MERCURY LORAL-ET 000602121 (007GU00322)

02/04 USDA PTA +385M -0.03% +13F -8NM\$ 0NM%ile
 -0.01% +10P -10CM\$ 96% Rel
 AGA 02/04 PTAT +1.5 95% Rel PTI +82

GREENWOOD M TILLIE-ET 000003013942

02/04 USDA PTA +1541M -0.12% +49F +260NM\$ 88NM%ile
 -0.07% +39P +247CM\$ 69% Rel
 2 Rec YDev: +4629M +141F +121P
 2 App 02/04 PTAT +1.6 61% Rel CPI +204
 Appraisal: 90 @ 3-03
 2-01 365D 2X 31730M* 4.1% 1290F* 3.1% 980P* DHIA

LILY LANE PENNY PERFECTO-ET 00000598133 (001GU00296)

02/04 USDA PTA +275M -0.09% -2F +173NM\$ 28NM%ile
 +0.01% +10P +177CM\$ 99% Rel
 AGA 02/04 PTAT +1.5 99% Rel PTI +58

LONE ACRES BT CAROL 000003027040

02/04 USDA PTA -835M +0.17% -13F -147NM\$ 4NM%ile
 +0.04% -22P -141CM\$ 68% Rel
 5 Rec YDev: -1922M -25F -50P
 3 App 02/04 PTAT +0.8 60% Rel CPI -47
 Appraisal: 84 @ 5-02
 2-07 325D 2X 14270M 5.1% 733F 3.7% 531P DHIA
 3-08 305D 2X 14410M 4.9% 707F 3.8% 546P DHIR
 4-10 305D 2X 17720M 4.6% 823F 3.7% 649P DHIR
 6-00 251D 2X 10890M 4.8% 528F 3.5% 386P DHIA
 7-00 305D 2X 14930M 5.0% 753F 3.2% 482P DHIA
 8-03 277D 2X 10500M 4.6% 479F 3.4% 355P DHIA

LONE ACRES B CLOVER 84 @ 4-00
 3-05 340D 2X 17550M 4.5% 788F 3.3% 575P DHIA
 LONE ACRES FAYETTE CONNIE 83 @ 2-06
 2-04 339D 2X 15200M 4.9% 743F 3.6% 553P 95
 LONE ACRES MM CASEY 84 @ 3-02 (81/84)
 2-11 332D 2X 16430M 4.5% 742F 3.4% 560P 92

LOT 30**HAYES LOGIC DELITE****000003083038**

Born: 2003-08-05 Tattoo LE H50 RE H50
 Breeder & Owner: HAYES TODD
 RT 1 BOX 2000
 FLETCHER OK 73541

SELLING OPEN

SUMMER YEARLING**TROTACRE IDEAL LOGIC-ET 00000602123 (001GU00071)**

02/04 USDA PTA +591M +0.01% +27F +166NM\$ 28NM%ile
 -0.01% +17P +165CM\$ 95% Rel
 AGA 02/04 PTAT +1.7 95% Rel PTI +124
 ST SR BD DF RA TW RL FA
 +0.7 +1.2 +2.6 +2.0 L2.4 +0.6 P1.0 S0.4
 FU RH RW UC UD TP TL
 -0.3 +1.1 +1.9 +1.5 D2.0 C0.3 +1.0

WOODED VIEW ADMIRALS IDEAL 00000597119 (029GU00854)

02/04 USDA PTA -54M +0.09% +11F +5NM\$ 4NM%ile
 +0.05% +5P +18CM\$ 98% Rel
 AGA 02/04 PTAT +0.4 97% Rel PTI +39

TROTACRE FAYETTE LORETTA 000002938801

02/04 USDA PTA +1472M -0.17% +37F +288NM\$ 92NM%ile
 -0.07% +37P +275CM\$ 88% Rel
 4 Rec YDev: +4116M +97F +105P
 2 App 02/04 PTAT +2.1 78% Rel CPI +194
 Appraisal: 92 @ 5-05
 Gold Star Dam - 1992
 2-11 358D 2X 32250M* 3.6% 1145F* 3.3% 1070P* DHIA

GREEN COUNTRY GOLDSTAR DELI 000003056909**LILY LANE F TIPPY GOLDSTAR-ET 00000602712**

AGA 02/04 PTAT +0.4 52% Rel

GREEN COUNTRY BOB DELIGHT 000003044996

02/04 USDA PTA +72M -0.12% -15F -66NM\$ 11NM%ile
 -0.05% -6P -81CM\$ 33% Rel
 1 Rec YDev: +1545M +10F +6P

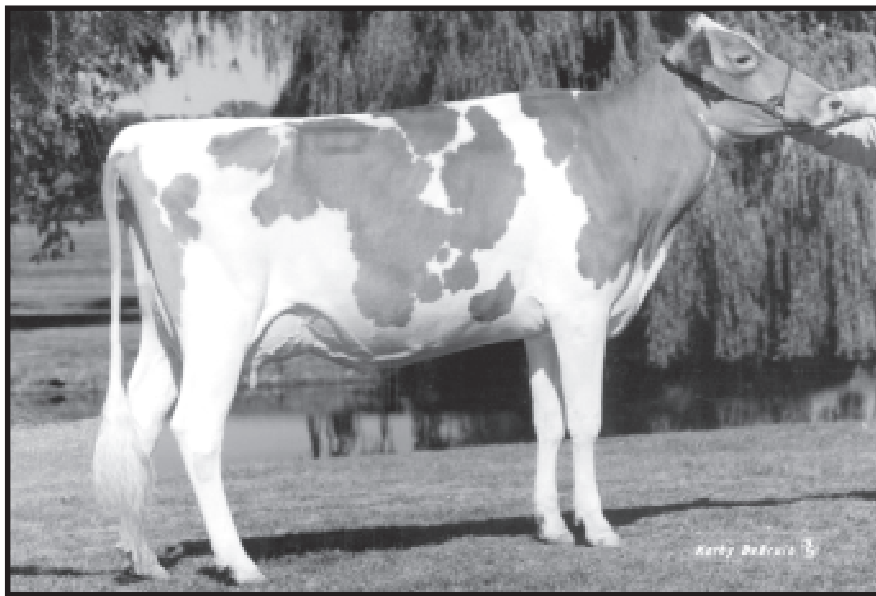

Lone Acres Perfecto Catie EX-91
 2-03 365D 20,510M 4.2% 858F 3.7% 749P
 All-American Sr. 2-Year-Old 1997
 Granddam of Lot # 31

LOT 31

LONE ACRES TILLER CHERRY

000003084863

Born: 2003-07-02 Tattoo LE K241 RE K241
 Breeder & Owner: KIPP BRUCE F & MONICA M
 PO BOX 291
 NORTH PRAIRIE WI 53153
 262-392-3889

SELLING OPEN

SUMMER YEARLING

TROTACRE LORAL TILLER-ET 000000603341 (007GU00360)
 02/04 USDA PTA +1600M -0.06% +61F +285NM\$ 57NM%ile
 -0.06% +42P +274CM\$ 79% Rel
 AGA 02/04 PTAT +2.1 78% Rel PTI +243
 ST SR BD DF RA TW RL FA
 +4.2 +2.7 +3.1 +2.2 H1.1 +3.5 S0.1 S0.8
 FU RH RW UC UD TP TL
 +1.2 +2.7 +2.3 +0.7 D0.1 C1.6 +0.8

TROTACRE MERCURY LORAL-ET 000602121 (007GU00322)
 02/04 USDA PTA +385M -0.03% +13F -8NM\$ 0NM%ile
 -0.01% +10P -10CM\$ 96% Rel
 AGA 02/04 PTAT +1.5 95% Rel PTI +82

GREENWOOD M TILLIE-ET 000003013942
 02/04 USDA PTA +1541M -0.12% +49F +260NM\$ 88NM%ile
 -0.07% +39P +247CM\$ 69% Rel
 2 Rec YDev: +4629M +141F +121P
 2 App 02/04 PTAT +1.6 61% Rel CPI +204
 Appraisal: 90 @ 3-03
 2-01 365D 2X 31730M* 4.1% 1290F* 3.1% 980P* DHIA

LONE ACRES ROGER CASSIDY-ET 000003071225
 02/04 USDA PTA +222M -0.03% +4F +54NM\$ 35NM%ile
 -0.03% +2P +46CM\$ 44% Rel
 1 Rec YDev: +2901M +96F +66P

BIG SPRING ROGER 000040020213
 11/02 USDA PTA +172M -0.02% +4F +0NM\$ NM%ile
 -0.03% +0P +0CM\$ 86% Rel
 AGA 08/03 PTAT +2.0 67% Rel PTI +59

LONE ACRES PERFECTO CATIE 000003036390
 02/04 USDA PTA -264M -0.03% -17F -41NM\$ 15NM%ile
 +0.00% -9P -43CM\$ 53% Rel
 2 App 02/04 PTAT +1.4 54% Rel CPI -9
 Appraisal: 91 @ 4-09

THIRD DAM: LONE ACRES BULLET CARMEL 000003015409
 Appraisal: 85 @ 3-03
 HM ALL-AMERICAN INT. YEARLING 1994

2-03 365D 2X 20510M 4.2% 858F 3.7% 749P DHIA
 SR. 2-YEAR-OLD 1997 ALL-AMERICAN
 INT YEARLING 1996 ALL-AMERICAN
 INT YEARLING 1996 JR ALL-AMERICAN
 JUNIOR CHAMPION 1996 NGS-MADISON
 1st SR. 2-YEAR-OLD 1997 NGS-LOUISVILLE
 3rd SR. 2-YEAR-OLD 1997 NGS-MADISON
 1st INT YEARLING 1996 NGS-LOUISVILLE
 1st INT YEARLING 1996 NGS-MADISON
 GRAND CHAMPION 1997 WI STATE FAIR
 JUNIOR CHAMPION 1996 WIS STATE FAIR

FOURTH DAM: LONE ACRES VIKING CINDY 000002994255
 Appraisal: 91 @ 3-10
 4th SENIOR YEARLING 1992 NGS-MADISON
 RES GRAND CHAMP 1993 WI STATE FAIR
 JUNIOR CHAMPION 1992 WI STATE FAIR

LONE ACRES M CARMEL 70 @ 3-07 (72/60)
 2-00 305D 2X 13110M 4.2% 547F 3.2% 422P DHIA
 LONE ACRES LORAL CAITLIN-ET 80 @ 2-04 (81/83)
 2-00 305D 2X 8530M 3.6% 308F 3.4% 293P DHIA

LOT 32**ROLLING PRAIRIE DIO HEATHER****000003082668**

Born: 2003-06-22 Tattoo LE H341 RE H341

Breeder & Owner: ROLLING PRAIRIE FARMS INC
DANIEL WALTHER
28112 215TH ST
GARNAVILLO IA 52049
319-964-2552

SELLING OPEN

JOHNES VACCINATE

SUMMERYEARLING**HILLDALE P KING-ET****00000600959**02/04 USDA PTA +812M -0.07% +25F +239NM\$ 33NM%ile
-0.04% +21P +233CM\$ 74% Rel
AGA 02/04 PTAT +0.7 76% Rel PTI +103**ROLLING PRAIRIE JAKE DOVE****000003052763**02/04 USDA PTA +298M +0.09% +28F +188NM\$ 73NM%ile
-0.01% +8P +186CM\$ 57% Rel
2 Rec YDev: +348M +57F +13P
3 App 02/04 PTAT +0.8 53% Rel CPI +83
Appraisal: 75 @ 3-09
3-06 305D 2X 16060M 4.9% 788F 3.4% 549P DHIA**ROLLING PRAIRIE RON SATURN****00000604027****ROLLING PRAIRIE EDDIE HEART****000003062511**02/04 USDA PTA -4M -0.05% -7F -36NM\$ 15NM%ile
-0.03% -5P -45CM\$ 43% Rel
1 Rec YDev: -1173M -92F -62P**THIRD DAM: ROLLING PRAIRIE BTV HAPPINESS****000002990055**Appraisal: 72 @ 3-04
7-09 305D 2X 18080M 4.4% 796F 3.5% 627P DHIR
2257D 114,460M 4.6% 5,244F 3.4% 3,880P LIFE**FOURTH DAM: ROLLING PRAIRIE DEA HARP****000002807533**Appraisal: 85 @ 5-07
6-00 305D 2X 18950M 5.6% 1058F 3.8% 728P DHIA
10-02 365D 2X 18490M 5.6% 1032F* 3.6% 660P DHIA
1995D 105,160M 5.4% 5,722F 2.6% 2,712P LIFE**FIFTH DAM: WALKER FARMS E HARRIET****000002581279**Appraisal: 84 @ 9-08
Gold Star Dam - 1983
9-05 305D 2X 18030M 4.7% 840F DHIR
13-03 365D 2X 20900M 4.6% 961F DHIA
2572D 119,740M 4.7% 5,658F LIFE**LOT 33****DIX LEE TILLER SUNNY****000003082939**

Born: 2003-06-01 Tattoo LE R161

Breeder & Owner: DIXON STEVEN BRETT
15823 MERCHANT DR
PHILLIPSBURG MO 65722
417-589-2906

SELLING OPEN

SUMMERYEARLING**TROTACRE MERCURY LORAL-ET****00000602121 (007GU00322)**02/04 USDA PTA +385M -0.03% +13F -8NM\$ 0NM%ile
-0.01% +10P -10CM\$ 96% Rel
AGA 02/04 PTAT +1.5 95% Rel PTI +82**GREENWOOD M TILLIE-ET****000003013942**02/04 USDA PTA +1541M -0.12% +49F +260NM\$ 88NM%ile
-0.07% +39P +247CM\$ 69% Rel
2 Rec YDev: +4629M +141F +121P
2 App 02/04 PTAT +1.6 61% Rel CPI +204
Appraisal: 90 @ 3-03
2-01 365D 2X 31730M* 4.1% 1290F* 3.1% 980P* DHIA**WESTERN GLOW DARIMOST****000000546331 (013GU00180)**02/04 USDA PTA -1859M +0.14% -63F -349NM\$ 0NM%ile
-0.05% -67P -370CM\$ 99% Rel
AGA 02/04 PTAT -1.4 98% Rel PTI -281**CEDAR FRINGED INKEN****000003055558**02/04 USDA PTA -396M -0.01% -19F -118NM\$ 6NM%ile
-0.06% -21P -135CM\$ 37% Rel
0 Rec YDev: M F P
2 App 02/04 PTAT -0.7 45% Rel CPI -94
Appraisal: 78 @ 3-10

PA: +334M -0.05% +8F -0.05% +5P +77CM\$ +88NM\$

PTAT +0.4 PTI +34

ST SR BD DF RA TW RL FA

+0.7 -0.1 -0.2 +0.5 H0.6 +0.3 P0.2 S0.4

FU RH RW UC UD TP TL

0.7 +0.6 +0.6 +0.0 S0.6 C0.2 -0.2

ROLLING PRAIRIE KING DIO**00000604494**

PA: +555M +0.01% +27F -0.03% +15P +210CM\$ +214NM\$

PTAT +0.8 PTI +96

ST SR BD DF RA TW RL FA

+0.7 +0.0 -0.4 +0.6 H1.3 +0.3 P0.3 S0.8

FU RH RW UC UD TP TL

1.0 +1.1 +1.4 -0.2 S0.7 C0.1 -0.7

ROLLING PRAIRIE S HEARTH**000003072886**

02/04 USDA PTA +112M -0.11% -12F -39NM\$ 15NM%ile

-0.07% -6P -56CM\$ 37% Rel

1 Rec YDev: +1656M +10F +21P

1 App 02/04 PTAT +0.0 32% Rel CPI -32

Appraisal: 79 @ 2-05 (79/82)

2-00 296D 2X 15615M 4.4% 685F 3.0% 474P RIP

ST SR BD DF RA TW RL FA FU RH RW UC UD TP TL

27 20 22 33 27 27 26 27 30 30 31 34 32 22 30

PA: +129M +0.02% +7F -0.05% -4P +1CM\$ +15NM\$

PTAT +0.7 PTI +21

ST SR BD DF RA TW RL FA

+0.1 +0.4 +0.6 -0.2 H0.9 +1.1 S0.2 S0.3

FU RH RW UC UD TP TL

1.3 +1.2 +0.7 -0.2 S0.8 C0.5 +0.4

TROTACRE LORAL TILLER-ET**00000603341 (007GU00360)**

02/04 USDA PTA +1600M -0.06% +61F +285NM\$ 57NM%ile

-0.06% +42P +274CM\$ 79% Rel

AGA 02/04 PTAT +2.1 78% Rel PTI +243

ST SR BD DF RA TW RL FA

+4.2 +2.7 +3.1 +2.2 H1.1 +3.5 S0.1 S0.8

FU RH RW UC UD TP TL

+1.2 +2.7 +2.3 +0.7 D0.1 C1.6 +0.8

DIX LEE DARIMOST SHINE**000003055559**

02/04 USDA PTA -1343M +0.09% -47F -256NM\$ 0NM%ile

-0.03% -49P -272CM\$ 53% Rel

4 Rec YDev: -3080M -106F -102P

2 App 02/04 PTAT -0.7 50% Rel CPI -198

Appraisal: 83 @ 3-10

2-03 290D 2X 12540M 4.6% 571F 3.3% 417P DHIA

3-03 253D 2X 12560M 4.7% 587F 3.2% 399P DHIA

ST SR BD DF RA TW RL FA FU RH RW UC UD TP TL

7 27 23 26 15 20 32 25 29 33 34 18 26 18 32

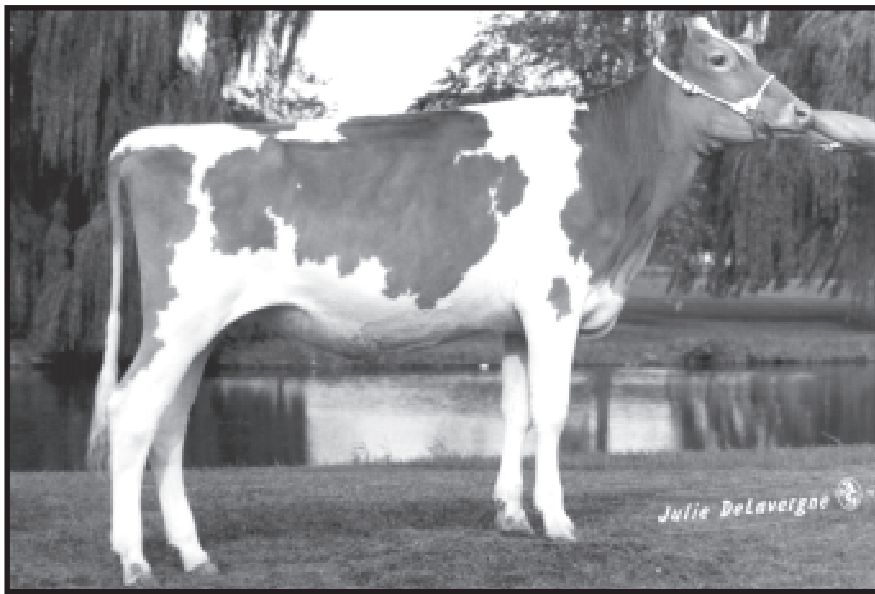

Wesgray Frank Jacki VG-87
 Unanimous All-American Sr Calf 1990
 Unanimous All-American Sr Yearling 1991
 Junior Champion Harrisburg, Louisville & Madison 1991
 Maternal Family Member of Lot # 34

LOT 34

WESGRAY DOUBLE L JEZEBEL

00003083389

Born: 2003-06-21 Tattoo LE W744 RE W744
 Breeder & Owner: CLARK WESLEY R
 WESGRAY GUERNSEYS
 S8371 DRAKE RD
 VIOLA WI 54664
 608-538-3161

SELLING OPEN

SUMMER YEARLING

PA: +632M -0.05% +20F -0.05% +14P +138CM\$ +148NM\$
 PTAT +1.2 PTI +94
 ST SR BD DF RA TW RL FA
 +0.9 +0.2 +0.5 +1.4 H1.5 +0.3 P0.6 S0.6
 FU RH RW UC UD TP TL
 1.1 +2.1 +1.4 -0.1 S0.7 C0.9 -0.6

PINE RIDGE DOUBLE L-ET 000000604312
 PA: +1198M -0.06% +43F -0.03% +35P +309CM\$ +311NM\$
 PTAT +1.4 PTI +181
 ST SR BD DF RA TW RL FA
 +1.2 +0.2 +1.2 +2.1 H1.5 +0.3 P0.7 S0.4
 FU RH RW UC UD TP TL
 0.4 +2.0 +1.8 +0.2 D0.1 C1.3 -1.3

WESGRAY GARTH JACKIE 000003063078
 02/04 USDA PTA +65M -0.04% -3F -16NM\$ 19NM%ile
 -0.06% -7P -33CM\$ 52% Rel
 3 Rec YDev: +375M +0F -11P
 2 App 02/04 PTAT +1.0 47% Rel CPI +7
 Appraisal: 84 @ 4-05 (84/78)
 2-01 281D 2X 9990M 4.8% 484F 3.0% 304P DHIA
 3-01 305D 2X 16400M 4.1% 672F 3.0% 493P DHIA
 4-03 291D 2X 14981M 4.2% 627F 3.2% 474P RIP

ST SR BD DF RA TW RL FA FU RH RW UC UD TP TL
 22 25 30 34 11 19 32 33 34 36 33 18 25 19 28

TROTACRE JAY MR LUXURY-ET 000000602751 (007GU00339)
 02/04 USDA PTA +1495M -0.15% +41F +349NM\$ 76NM%ile
 -0.06% +39P +338CM\$ 94% Rel
 AGA 02/04 PTAT +1.7 89% Rel PTI +194

PINE RIDGE PERFECTO LUXURY-ET 000003032261
 02/04 USDA PTA +900M +0.03% +45F +273NM\$ 90NM%ile
 +0.00% +30P +279CM\$ 60% Rel
 3 Rec YDev: +2572M +137F +86P
 3 App 02/04 PTAT +1.1 57% Rel CPI +165
 Appraisal: 90 @ 5-10
 Gold Star Dam - 1999
 4-02 365D 2X 27050M 5.1% 1380F* 3.6% 976P DHIA

LAND OF LIVING E GARTH-ET 000000603300 (007GU00364)
 02/04 USDA PTA +630M +0.00% +28F +85NM\$ 9NM%ile
 -0.09% +7P +63CM\$ 84% Rel
 AGA 02/04 PTAT +1.8 79% Rel PTI +107

WESGRAY BLITZ JAQUEE 000003063039
 02/04 USDA PTA -699M -0.04% -37F -198NM\$ 2NM%ile
 -0.01% -24P -204CM\$ 55% Rel
 2 Rec YDev: -1895M -104F -60P
 1 App 02/04 PTAT +0.0 43% Rel CPI -110
 2-08 308D 2X 11890M 4.1% 485F 3.2% 381P 94
 3-08 250D 2X 8040M 4.4% 353F 3.2% 258P DHIA

THIRD DAM: WESGRAY FRANK JASMINE 000003027544
 Appraisal: 80 @ 3-09

FOURTH DAM: WESGRAY FAYETTE JAQUELINE 000002943911
 Appraisal: 85 @ 8-10

FIFTH DAM: WESGRAY P R JACKIE 000002672536
 Appraisal: 82 @ 6-06

LOT 35**KNAPPS SUPER LUX JOKIE****000003083545**

Born: 2003-06-28 Tattoo LE B1 RE B1
 Breeder & Owner: KNAPP D RANDY & FAMILY
 22257 PILOT GROVE RD
 EPWORTH IA 52045-9610
 563-876-3834

SELLING OPEN
 JOHNES VACCINATE

SUMMER YEARLING

PINE RIDGE SUPER LUX-ET 00000604313 (007GU00385)
 PA: +1198M -0.06% +43F -0.03% +35P +309CM\$ +311NM\$
 PTAT +1.4 PTI +181
 ST SR BD DF RA TW RL FA
 +1.2 +0.2 +1.2 +2.1 H1.5 +0.3 P0.7 S0.4
 FU RH RW UC UD TP TL
 0.4 +2.0 +1.8 +0.2 D0.1 C1.3 -1.3

TROTACRE JAY MR LUXURY-ET 00000602751 (007GU00339)
 02/04 USDA PTA +1495M -0.15% +41F +349NM\$ 76NM%ile
 -0.06% +39P +338CM\$ 94% Rel
 AGA 02/04 PTAT +1.7 89% Rel PTI +194

PINE RIDGE PERFECTO LUXURY-ET 000003032261
 02/04 USDA PTA +900M +0.03% +45F +273NM\$ 90NM%ile
 +0.00% +30P +279CM\$ 60% Rel
 3 Rec YDev: +2572M +137F +86P
 3 App 02/04 PTAT +1.1 57% Rel CPI +165
 Appraisal: 90 @ 5-10
 4-02 365D 2X 27050M 5.1% 1380F* 3.6% 976P DHIA

BEAVER CREEK FAVRE JOKE 000003072037
 02/04 USDA PTA +390M -0.08% +5F +126NM\$ 55NM%ile
 -0.03% +8P +119CM\$ 36% Rel
 1 Rec YDev: +3008M -19F +57P
 2-02 87D 2X 3565M 3.4% 121F 2.9% 105P RIP
 305D 12969M 643F 437P PROJ ACT

JENS GOLD LOGIC FAVRE 00000603852 (001GU00412)
 02/04 USDA PTA +185M -0.02% +5F +78NM\$ 9NM%ile
 -0.02% +4P +75CM\$ 66% Rel
 AGA 02/04 PTAT +1.8 54% Rel PTI +64

BEAVER CREEK RUEBEN JOKER 000003058586
 02/04 USDA PTA +341M -0.04% +8F +178NM\$ 71NM%ile
 -0.02% +9P +175CM\$ 54% Rel
 3 Rec YDev: +698M +17F +19P
 2-03 347D 2X 14570M 4.3% 622F 3.3% 481P 94
 3-04 365D 2X 14650M 4.5% 653F 3.5% 510P DHIA

LOT 36**MAPLE BUD ROYALTY LUNA****000003082950**

Born: 2003-07-05 Tattoo LE M63 RE M63
 Breeder & Owner: ERLANDSON MARK S & MARY E
 MAPLE BUD FARM
 N5718 530TH ST
 ELLSWORTH WI 54011
 715-273-3680

SELLING OPEN
 JOHNES VACCINATE

SUMMER YEARLING

RIPLEY FARMS R OAK ROYALTY-ET 00000604259 014GU00999
 PA: +1567M -0.04% +63F -0.07% +40P +299CM\$ +313NM\$
 PTAT +2.1 PTI +242
 ST SR BD DF RA TW RL FA
 +4.1 +1.7 +2.4 +3.1 L2.5 +1.9 S0.1 S0.2
 FU RH RW UC UD TP TL
 0.8 +2.6 +2.6 +1.3 S0.1 C1.1 +0.3

JENSGOLDEN PROKING ROYAL OAK 00000602216 07GU00330
 02/04 USDA PTA +1012M +0.08% +57F +272NM\$ 52NM%ile
 +0.00% +33P +277CM\$ 93% Rel
 AGA 02/04 PTAT +1.8 89% Rel PTI +209

RIPLEY FARMS ENHANCER RAINBOW-ET000003051803
 02/04 USDA PTA +2122M -0.15% +68F +354NM\$ 97NM%ile
 -0.13% +46P +321CM\$ 56% Rel
 2 Rec YDev: +5535M +180F +117P
 2 App 02/04 PTAT +2.4 54% Rel CPI +270
 Appraisal: 90 @ 4-09
 4-01 305D 3X 26850M 4.2% 1139F 2.8% 757P DHIA

MAPLE BUD CARTER LYNN 000003067296
 02/04 USDA PTA +100M -0.04% -2F +46NM\$ 33NM%ile
 +0.05% +11P +61CM\$ 41% Rel
 1 Rec YDev: -2468M +23F +35P

MAPLE GROVE FORESTAR CARTER-ET 602491 (001GU00390)
 02/04 USDA PTA +399M -0.15% -6F +111NM\$ 14NM%ile
 +0.02% +16P +119CM\$ 75% Rel
 AGA 02/04 PTAT -0.6 69% Rel PTI +9

THIRD DAM: MAPLE BUD FAYETTE LYNETTE 000002965284
 Appraisal: 80 @ 3-07
 3-09 305D 2X 17440M 4.5% 786F 3.3% 584P DHIA

MAPLE BUD ENCORE LYNELLE 000003050317
 02/04 USDA PTA +247M -0.06% +2F -26NM\$ 17NM%ile
 -0.01% +6P -29CM\$ 42% Rel
 1 Rec YDev: -870M -39F -60P
 1 App 02/04 PTAT -1.2 40% Rel CPI -16
 Appraisal: 50 @ 2-08

FOURTH DAM: LOST CREEK FARMS J LINDA 000002877573
 5-07 305D 2X 20240M 5.0% 1022F 3.6% 724P DHIA
 6-09 305D 2X 20580M 4.6% 940F 3.3% 687P DHIA

LOT 37**CEDAR WAY VINTAGE HEDDA****000003082622**

Born: 2003-06-02 Tattoo LE 505A RE 505A
 Breeder & Owner: ARNOLD JOHN & PAM
 CEDAR WAY FARM
 1940 CASPER AVE
 WAVERLY IA 50677
 319-352-3692

SELLING OPEN
 JOHNES VACCINATE
SUMMERYEARLING

CEDAR WAY LORAL VINTAGE 000000604546

CEDAR WAY ECSTASY HENNA 000003072791
 02/04 USDA PTA -94M -0.09% -17F -113NM\$ 6NM%ile
 -0.03% -8P -123CM\$ 35% Rel
 1 Rec YDev: +219M -37F -4P
 1 App 02/04 PTAT -0.4 30% Rel CPI -55
 Appraisal: 80 @ 2-04 (78/78)
 1-11 304D 2X 12940M 4.0% 519F 3.2% 419P RIP
 ST SR BD DF RA TW RL FA FU RH RW UC UD TP TL
 33 24 21 32 29 21 18 29 18 26 32 36 32 32 21

TROTACRE MERCURY LORAL-ET 000602121 (007GU00322)
 02/04 USDA PTA +385M -0.03% +13F -8NM\$ ONM%ile
 -0.01% +10P -10CM\$ 96% Rel
 AGA 02/04 PTAT +1.5 95% Rel PTI +82

CEDAR WAY SLY VIVIAN 000003040390
 02/04 USDA PTA -451M +0.10% -6F +24NM\$ 27NM%ile
 +0.04% -9P +33CM\$ 65% Rel
 5 Rec YDev: -820M +7F -9P
 Appraisal: 88 @ 7-10 (88/83)
 3-03 359D 2X 18990M 4.8% 912F 3.7% 709P DHIA

CEDAR WAY FRANK ECSTASY 000000603996 (054GU00447)

CEDAR WAY SPIKE HANNA 000003061294
 02/04 USDA PTA -794M +0.01% -34F -277NM\$ ONM%ile
 +0.02% -23P -275CM\$ 42% Rel
 1 Rec YDev: -1702M -113F -45P

THIRD DAM: CEDAR WAY VICTOR HEDY 000003036699
 3-01 302D 2X 16820M 4.1% 695F 3.3% 558P DHIA

FOURTH DAM: CEDAR WAY LAD HELGA-TW 000003002211
 Appraisal: 88 @ 3-09
 3-05 365D 2X 17860M 4.2% 743F 3.5% 618P DHIA

FIFTH DAM: CEDAR WAY FRANK HEIDI 000002943439
 Appraisal: 82 @ 6-10
 5-03 305D 2X 17990M 4.5% 803F 3.3% 597P DHIA

SIXTH DAM: PLEASANT VALLEYS FAY IDA 000002883362
 Appraisal: 88 @ 5-02
 4-06 365D 2X 22050M 4.9% 1088F 3.4% 757P DHIA



Cedar Way Sly Vivian VG-88
Nom. All-American 4-Year-Old 2000
 Paternal Granddam of Lot # 37

LOT 38**WOODALE GLACIER ALICE****000003084689**

Born: 2003-03-26 Tattoo LE W029
 Breeder & Owner: WOODMAN RONALD J
 1704 S VAN ALLEN RD
 JANESVILLE WI 53546
 608-754-2733

SELLING OPEN
JUNIOR YEARLING

ROZELYN PATMAR JAY GLACIER-ET 0000602961 (007GU00343)
 02/04 USDA PTA +686M +0.13% +52F +358NM\$ 76NM%ile
 +0.08% +35P +385CM\$ 86% Rel
 AGA 02/04 PTAT +1.0 72% Rel PTI +184
 ST SR BD DF RA TW RL FA
 +1.3 +1.0 +1.1 +1.2 H1.1 +0.7 P0.1 0.0
 FU RH RW UC UD TP TL
 -0.1 +1.1 +1.6 +0.2 S0.4 C0.2 -1.8

ROZELYN PRINCE JAY-ET 00000600064 (001GU00332)
 02/04 USDA PTA +582M +0.08% +38F +194NM\$ 28NM%ile
 +0.13% +41P +238CM\$ 98% Rel
 AGA 02/04 PTAT -0.9 98% Rel PTI +125

ROZELYN PATMAR P GINA-ET 000003010608
 02/04 USDA PTA +223M +0.24% +47F +387NM\$ 98NM%ile
 +0.14% +30P +430CM\$ 79% Rel
 2 Rec YDev: +1042M +144F +106P
 2 App 02/04 PTAT +0.9 69% Rel CPI +163
 Appraisal: 90 @ 3-07
 3-05 365D 2X 22460M 5.4% 1217F 4.2% 951P DHIA

GR-WOODALE PERFECTO APPLE 000003071027

LILY LANE PENNY PERFECTO-ET 000000598133 (001GU00296)
 02/04 USDA PTA +275M -0.09% -2F +173NM\$ 28NM%ile
 +0.01% +10P +177CM\$ 99% Rel
 AGA 02/04 PTAT +1.5 99% Rel PTI +58

PR-FORESIGHT PERFECTO AMELIA 000376010535

GR-WOODALE LUCAS AMBER 78 @ 4-06 (76/82)
 4-00 332D 2X 18490M 4.1% 755F 3.1% 569P 93