



Green Ridge Luxury Sarah VG-88
 5-03 333D 18,110M 4.2% 753F 3.6% 646P
 Dam of Lot # 45

LOT 45

Born: 2002-06-19 Tattoo LE GRF5414
 Breeder & Owner: RIGGS LEE M & FAMILY
 GREEN RIDGE FARM
 1161 VOLKMAN RD
 EVANSVILLE IN 47725
 812-867-5035

GREEN RIDGE GLACIER SANDY

00003079261

DUE 7-4-04 TO JENS GOLD SENTRY ONWARD-ET 603661
 JOHNES VACCINATE
JR2-YEAR-OLD

PA: +751M +0.04% +39F +0.05% +32P +335CM\$ +318NM\$
 PTAT +1.0 PTI +157
 ST SR BD DF RA TW RL FA
 -0.1 +0.1 +0.6 +0.9 H1.2 -0.2 P0.6 L0.2
 FU RH RW UC UD TP TL
 0.1 +1.5 +1.1 +0.2 S0.6 C0.4 -2.3

ROZELYN PATMAR JAY GLACIER-ET 00000602961 (007GU00343)
 02/04 USDA PTA +686M +0.13% +52F +358NM\$ 76NM%ile
 +0.08% +35P +385CM\$ 86% Rel
 AGA 02/04 PTAT +1.0 72% Rel PTI +184
 ST SR BD DF RA TW RL FA
 +1.3 +1.0 +1.1 +1.2 H1.1 +0.7 P0.1 0.0
 FU RH RW UC UD TP TL
 -0.1 +1.1 +1.6 +0.2 S0.4 C0.2 -1.8

GREEN RIDGE LUXURY SARA 000003050295
 02/04 USDA PTA +815M -0.06% +26F +277NM\$ 90NM%ile
 +0.01% +28P +284CM\$ 58% Rel
 5 Rec YDev: +1814M +57F +65P
 3 App 02/04 PTAT +0.9 54% Rel CPI +125
 Appraisal: 88 @ 4-10
 2-03 305D 2X 13430M 4.1% 546F 3.8% 505P DHIA
 3-02 322D 2X 17380M 4.3% 745F 3.6% 628P 94
 4-03 304D 2X 17670M 4.0% 704F 3.4% 608P DHIA
 5-03 333D 2X 18110M 4.2% 753F 3.6% 646P 93

ST SR BD DF RA TW RL FA FU RH RW UC UD TP TL
 19 23 30 40 19 18 20 18 18 40 38 27 21 23 20

GREEN RIDGE FANCY SUELYN 85 @ 2-04 (88/85)
 2-00 305D 2X 12560M 4.5% 559F 3.7% 460P DHIA

ROZELYN PRINCE JAY-ET 00000600064 (001GU00332)
 02/04 USDA PTA +582M +0.08% +38F +194NM\$ 28NM%ile
 +0.13% +41P +238CM\$ 98% Rel
 AGA 02/04 PTAT -0.9 98% Rel PTI +125

ROZELYN PATMAR P GINA-ET 000003010608
 02/04 USDA PTA +223M +0.24% +47F +387NM\$ 98NM%ile
 +0.14% +30P +430CM\$ 79% Rel
 2 Rec YDev: +1042M +144F +106P
 2 App 02/04 PTAT +0.9 69% Rel CPI +163
 Appraisal: 90 @ 3-07
 3-05 365D 2X 22460M 5.4% 1217F 4.2% 951P DHIA

TROTACRE JAY MR LUXURY-ET 00000602751 (007GU00339)
 02/04 USDA PTA +1495M -0.15% +41F +349NM\$ 76NM%ile
 -0.06% +39P +338CM\$ 94% Rel
 AGA 02/04 PTAT +1.7 89% Rel PTI +194

GREEN RIDGE HONDO SUSAN 000002961657
 02/04 USDA PTA -121M +0.04% +1F +41NM\$ 31NM%ile
 +0.04% +2P +52CM\$ 60% Rel
 4 Rec YDev: +133M +31F +17P
 3 App 02/04 PTAT -0.6 51% Rel CPI -10
 Appraisal: 90 @ 12-04
 2-05 365D 2X 13790M 4.6% 641F 3.8% 519P DHIA
 3-10 305D 2X 15020M 4.7% 701F 3.7% 562P DHIA
 4-11 305D 2X 15180M 4.7% 717F 3.7% 565P DHIA
 6-05 305D 2X 16790M 4.8% 811F 3.6% 608P DHIA
 8-03 305D 2X 15640M 4.4% 686F 3.7% 585P DHIR
 9-03 305D 2X 15220M 4.1% 630F 3.6% 555P DHIR
 11-04 305D 2X 16860M 4.6% 772F 3.5% 591P DHIA
 3274D 135,270M 4.7% 6,304F 3.8% 5,093P LIFE

LOT 46**SPRINGER DAIRY LORAL NOKOMIS-ET 00003077824**

Born: 2002-06-03 Tattoo LE SD62

Breeder & Owner:

SPRINGER DAIRY
A GLOVER SPRINGER
31600 E ST RT P
PLEASANT HILL MO 64080
816-987-3549

DUE 6-15-04 TO TAMARACKS PERFECTOS VALIANT-ET 602300

JR2-YEAR-OLD

OAKLANDS MERCURY 00000597376 (008GU00184)
02/04 USDA PTA +428M +0.08% +32F +118NM\$ 19NM%ile
+0.01% +16P +124CM\$ 97% Rel
AGA 02/04 PTAT -0.8 96% Rel PTI +64

TROTACRE MERCURY LORAL-ET 00602121 (007GU00322)

02/04 USDA PTA +385M -0.03% +13F -8NM\$ 0NM%ile
-0.01% +10P -10CM\$ 96% Rel

AGA 02/04 PTAT +1.5 95% Rel PTI +82

ST SR BD DF RA TW RL FA
+2.6 +2.5 +2.7 +0.2 L0.5 +2.4 P0.1 S0.1
FU RH RW UC UD TP TL
+1.9 +0.8 +0.9 +0.0 S0.4 C0.8 +0.5

TROTACRE FAYETTE LORETTA 000002938801

02/04 USDA PTA +1472M -0.17% +37F +288NM\$ 92NM%ile
-0.07% +37P +275CM\$ 88% Rel

4 Rec YDev: +4116M +97F +105P

2 App 02/04 PTAT +2.1 78% Rel CPI +194

Appraisal: 92 @ 5-05

Gold Star Dam - 1992

2-11 358D 2X 32250M* 3.6% 1145F* 3.3% 1070P* DHIA

RONNANS JONS NILA**000003051313****ROYAL ACRES FORESTAR JON-TW 00602567 (007GU00336)**

02/04 USDA PTA +290M -0.08% +0F +38NM\$ 4NM%ile
-0.06% +0P +21CM\$ 77% Rel

AGA 02/04 PTAT +0.5 71% Rel PTI +13

RONNANS BRIGHTON NELLIE 000003020004

Appraisal: 72 @ 4-03

LOT 47**MARFRED IRVAN LOTTIE****000068000043**

Born: 2002-08-09 Tattoo LE M465 RE M465

Breeder & Owner:

MILLS STEVE A
MARFRED FARM
207 OLD CHEROKEE TRAIL
SALUDA SC 29138
864-445-2574

DUE 9-28-04 TO MARFRED REGIS MISTER 605095

JR2-YEAR-OLD**KELLY & MILLS LOGIC IRVIN-ET 000000603991**

PA: +512M +0.03% +27F +0.01% +17P +175CM\$ +171NM\$
PTAT +1.6 PTI +122

ST SR BD DF RA TW RL FA
+2.3 +1.0 +2.1 +2.1 L1.3 +0.8 P0.6 S0.4
FU RH RW UC UD TP TL
1.1+2.1+1.9+0.3S0.1C0.2O.3

MARFRED LOGIC LOLITA 000003070503

02/04 USDA PTA +462M +0.01% +21F +177NM\$ 70NM%ile
-0.01% +14P +177CM\$ 49% Rel

1 Rec YDev: +643M +44F +20P

2 App 02/04 PTAT +1.1 52% Rel CPI +93

Appraisal: 83 @ 2-11 (83/79)

1-10 334D 2X 14960M 4.9% 728F 3.3% 500P 33

ST SR BD DF RA TW RL FA FU RH RW UC UD TP TL
29 36 35 23 32 38 15 21 22 36 36 15 27 29 20

TROTACRE IDEAL LOGIC-ET 000000602123 (001GU00071)

02/04 USDA PTA +591M +0.01% +27F +166NM\$ 28NM%ile
-0.01% +17P +165CM\$ 95% Rel

AGA 02/04 PTAT +1.7 95% Rel PTI +124

MARFRED BOSSMAN IOLA 000003016180

02/04 USDA PTA +432M +0.04% +26F +176NM\$ 70NM%ile
+0.02% +17P +184CM\$ 70% Rel

4 Rec YDev: +1371M +81F +57P

4 App 02/04 PTAT +1.4 64% Rel CPI +115

Appraisal: 91 @ 5-08

3-05 305D 2X 18250M 4.8% 884F 3.8% 702P DHIR

TROTACRE IDEAL LOGIC-ET 000000602123 (001GU00071)

02/04 USDA PTA +591M +0.01% +27F +166NM\$ 28NM%ile
-0.01% +17P +165CM\$ 95% Rel

AGA 02/04 PTAT +1.7 95% Rel PTI +124

MYRTLEDALES BOSSMAN LOTTI 000003050937

02/04 USDA PTA +419M -0.02% +15F +154NM\$ 64NM%ile
-0.01% +12P +153CM\$ 57% Rel

3 Rec YDev: +1354M +50F +38P

5 App 02/04 PTAT +0.6 58% Rel CPI +65

Appraisal: 88 @ 5-05 (90/72)

2-00 365D 2X 16750M 4.7% 785F 3.6% 603P DHIA

3-04 305D 2X 17940M 5.6% 1001F 3.5% 632P DHIA

THIRD DAM: MYRTLEDALES OZZIE LAURA 000003021203

Appraisal: 80 @ 3-00

3-01 305D 2X 18300M 5.0% 920F 3.5% 645P DHIA



Green Ridge Clarion Emma EX-90
 Dam of Lot #48

LOT 48

GREEN RIDGE POKER EMILY

000003079258

Born: 2002-03-28 Tattoo LE GRF5046
 Breeder & Owner: RIGGS LEE M & FAMILY
 GREEN RIDGE FARM
 1161 VOLKMAN RD
 EVANSVILLE IN 47725
 812-867-5035

DUE 7-20-04 TO JENS GOLD SENTRY ONWARD-ET 603661
 JOHNES VACCINATE
 JR2-YEAR-OLD

PA: +320M +0.14% +33F +0.07% +20P +184CM\$ +165NM\$
 PTAT +0.2 PTI +101
 ST SR BD DF RA TW RL FA
 +1.3 -0.1 -0.4 +1.4 L0.8 +0.5 P0.1 L0.4
 FU RH RW UC UD TP TL
 -1.0 +0.3 +1.2 +0.4 D0.8 W1.2 -0.1

MYOWN MAGIC POKER 000000602889 (001GU00400)
 02/04 USDA PTA +1397M -0.06% +52F +269NM\$ 47NM%ile
 -0.03% +41P +267CM\$ 92% Rel
 AGA 02/04 PTAT +0.6 88% Rel PTI +187
 ST SR BD DF RA TW RL FA
 +2.6 +0.3 -0.3 +2.6 L1.5 +1.3 S0.4 L0.5
 FU RH RW UC UD TP TL
 -1.7 +1.3 +1.9 +0.2 D1.6 W1.4 -0.3

GREEN RIDGE CLARION EMMA 000003029092
 02/04 USDA PTA -758M +0.33% +14F +61NM\$ 37NM%ile
 +0.16% -1P +101CM\$ 64% Rel
 5 Rec YDev: -1386M +46F +13P
 3 App 02/04 PTAT -0.2 56% Rel CPI +15
 Appraisal: 90 @ 4-10
 2-03 305D 2X 11230M 5.5% 621F 4.1% 465P DHIA
 3-03 305D 2X 12080M 5.8% 699F 4.4% 526P DHIA
 4-04 305D 2X 16970M 5.5% 925F 4.1% 699P DHIR
 6-00 305D 2X 12100M 5.7% 687F 4.4% 527P DHIA
 7-01 305D 2X 11590M 5.5% 633F 4.0% 459P DHIA
 8-08 305D 2X 13880M 5.3% 741F 3.6% 500P DHIA

ST SR BD DF RA TW RL FA FU RH RW UC UD TP TL
 39 36 41 36 21 28 26 25 27 20 44 38 20 26 33

GREEN RIDGE EL GATO ETTA 80 @ 6-03
 4-06 350D 2X 18270M 5.0% 912F 3.8% 696P DHIA
 GREEN RIDGE GOLIATH ELLA 83 @ 5-11 (83/81)
 3-02 306D 2X 15890M 5.1% 818F 3.8% 605P 94

NELLS GLOW ADMIRAL MAGIC 000000598858 (001GU00305)
 02/04 USDA PTA +1088M -0.08% +34F +192NM\$ 28NM%ile
 -0.04% +29P +186CM\$ 99% Rel
 AGA 02/04 PTAT +0.7 99% Rel PTI +135

MYOWN ENHANCER POLKA 000003000603
 02/04 USDA PTA +1077M -0.05% +39F +196NM\$ 75NM%ile
 -0.04% +28P +188CM\$ 68% Rel
 3 Rec YDev: +2787M +91F +76P
 3 App 02/04 PTAT +1.0 62% Rel CPI +149
 Appraisal: 87 @ 5-10
 2-01 365D 2X 23910M 4.2% 1009F 3.4% 820P DHIA

YELLOW CREEK IDEAL CLARION 000000601673 (007GU00315)
 02/04 USDA PTA -498M +0.39% +36F +172NM\$ 28NM%ile
 +0.11% +0P +200CM\$ 89% Rel
 AGA 02/04 PTAT +0.3 73% Rel PTI +65

GREEN RIDGE PATRICIAN ESTHER 000002890548
 02/04 USDA PTA -1131M +0.16% -27F -135NM\$ 5NM%ile
 +0.13% -19P -107CM\$ 67% Rel
 5 Rec YDev: -1924M -23F -11P
 2 App 02/04 PTAT -1.9 57% Rel CPI -134
 Appraisal: 80 @ 3-04
 2-02 333D 2X 12190M 5.2% 639F 4.0% 483P DHIA
 3-02 327D 2X 13780M 5.4% 739F 4.1% 559P DHIA
 4-03 365D 2X 15350M 5.2% 799F 4.1% 622P DHIA
 5-08 365D 2X 16570M 5.2% 862F 4.0% 667P DHIA
 7-01 364D 2X 16590M 4.9% 807F 3.9% 646P DHIA
 8-03 305D 2X 12340M 4.9% 599F 3.9% 485P DHIA

GREEN RIDGE MERCURY EDNA 80 @ 4-00
 2-06 305D 2X 9840M 5.5% 544F 4.2% 411P DHIA
 GREEN RIDGE CASUAL EVELYN 79 @ 2-10
 2-00 305D 2X 10810M 4.5% 487F 3.7% 404P DHIA

LOT 49**CHUPPS FARM GOLIATH GINGER****000003075640**

Born: 2001-12-13 Tattoo LE 342 RE 342
 Breeder: CHUPP DALE & STANLEY
 INOLA OK 74036
 Owner: TRAYLOR MONICA
 BOX 1293
 SONORA TX 76950

BRED 03-04-04 TO 603214 LANTZ FARM ENHANCER VILTER-ET

SR2-YEAR-OLD

PA: -11M +0.10% +15F +0.03% +4P +214CM\$ +207NM\$
 PTAT +0.2 PTI +38
 ST SR BD DF RA TW RL FA
 +0.1 +0.4 -0.2 -0.4 H1.1 -0.4 S0.1 S0.6
 FU RH RW UC UD TP TL
 1.4 -0.1 -0.4 -0.4 S1.5 C0.7 -0.2

ROZELYN PAT MAR P GOLIATH-ET 00000600974 (007GU00302)

02/04 USDA PTA +234M +0.22% +45F +447NM\$ 95NM%ile
 +0.03% +13P +458CM\$ 99% Rel
 AGA 02/04 PTAT -0.1 98% Rel PTI +97
 ST SR BD DF RA TW RL FA
 -1.4 -0.4 -0.8 -0.7 H1.8 -1.7 0.0 S0.3
 FU RH RW UC UD TP TL
 +1.5 -0.6 -1.3 -0.6 S2.1 C1.1 -2.1

CHUPPS FARM LUKE GINGER 000003063991

02/04 USDA PTA -256M -0.03% -15F -33NM\$ 16NM%ile
 +0.02% -6P -30CM\$ 46% Rel
 1 Rec YDev: -1243M -79F -37P
 1 App 02/04 PTAT +0.4 42% Rel CPI -26
 Appraisal: 82 @ 3-04 (83/78)
 2-03 305D 2X 11820M 3.9% 465F 3.4% 400P DHIA
 ST SR BD DF RA TW RL FA FU RH RW UC UD TP TL
 33 29 26 27 32 33 34 27 34 33 27 24 32 31 33

ROZELYN PATS PRINCE 000000595650

02/04 USDA PTA +223M +0.09% +23F +272NM\$ 52NM%ile
 +0.07% +18P +293CM\$ 87% Rel
 AGA 02/04 PTAT -1.0 83% Rel PTI +49

ROZELYN HONORS GLORIA 000002902962

02/04 USDA PTA +224M +0.30% +56F +454NM\$ 99NM%ile
 +0.09% +21P +480CM\$ 79% Rel
 4 Rec YDev: +1682M +172F +87P
 3 App 02/04 PTAT +0.6 69% Rel CPI +150
 Appraisal: 92 @ 5-07
 Gold Star Dam - 1990
 4-09 365D 2X 30070M* 5.4% 1611F* 3.8% 1149P* DHIA

NEDROW FARMS GOLIATH LUKE-TW 00603023 (007GU00345)

02/04 USDA PTA -630M +0.14% -7F +112NM\$ 14NM%ile
 +0.08% -9P +130CM\$ 85% Rel
 AGA 02/04 PTAT -0.3 70% Rel PTI -38

HAYSETTS PRIDE GRETCHEN 000003039797

02/04 USDA PTA +197M -0.17% -17F -77NM\$ 10NM%ile
 -0.05% -2P -92CM\$ 55% Rel
 2 Rec YDev: +695M -37F -9P
 2 App 02/04 PTAT +1.1 52% Rel CPI -2
 Appraisal: 88 @ 4-06
 2-05 365D 2X 21270M 4.1% 871F 3.2% 671P DHIA
 4-02 275D 2X 12050M 3.5% 416F 3.2% 389P DHIA

THIRD DAM: HAYSETTS PERFECTO GABRIEL 000003020788

Appraisal: 82 @ 3-01
 4-02 341D 2X 17250M 4.2% 723F 3.3% 561P DHIA

FOURTH DAM: HAYSETTS B T FRANK GABBY 000002997073

Appraisal: 81 @ 4-03
 5-10 305D 2X 17670M 4.6% 812F 3.6% 642P DHIR

LOT 50**GOLD BANNER V SASSY****000003076893**

Born: 2002-01-02 Tattoo LE GB20 RE GB20
 Breeder: HARTING CARL JR
 COLDWATER OH 45828
 Owner: WAGNER JORDON RYYANN L
 2330 WAGNER RD
 MARISSA IL 62257
 618-295-3659

SELLING FRESH & OPEN

SR2-YEAR-OLD**TAMARACKS PERFECTOS VALIANT-ET 000602300 (009GU00134)**

02/04 USDA PTA +41M +0.05% +10F -36NM\$ 0NM%ile
 +0.00% +2P -34CM\$ 94% Rel
 AGA 02/04 PTAT +1.8 92% Rel PTI +68
 ST SR BD DF RA TW RL FA
 +2.0 +0.8 +1.0 +1.6 L1.1 +1.1 S0.1 S0.4
 FU RH RW UC UD TP TL
 +1.0 +1.4 +1.0 +1.8 S1.7 C1.6 -0.3

LILY LANE PENNY PERFECTO-ET 000000598133 (001GU00296)

02/04 USDA PTA +275M -0.09% -2F +173NM\$ 28NM%ile
 +0.01% +10P +177CM\$ 99% Rel
 AGA 02/04 PTAT +1.5 99% Rel PTI +58

PIERCE FARMS A VALERIE 000002958191

02/04 USDA PTA +434M -0.03% +15F -73NM\$ 10NM%ile
 -0.03% +9P -80CM\$ 78% Rel
 3 Rec YDev: +2032M +88F +65P
 3 App 02/04 PTAT +1.6 70% Rel CPI +85
 Appraisal: 92 @ 3-07
 3-07 365D 2X 28560M* 4.9% 1409F* 3.7% 1052P* DHIA

GOLD BANNER B CASS 000003076862**LAESCHLAND NPK BREIGHTON-ET 000600400 (007GU00297)**

02/04 USDA PTA +1093M -0.26% +6F -203NM\$ 0NM%ile
 -0.11% +17P -232CM\$ 96% Rel
 AGA 02/04 PTAT +0.4 94% Rel PTI +57

GOLD BANNER ORN CASSEY 000003027787

GOLD BANNER GOLIATH CASSIDY 81 @ 4-06 (81/78)

LOT 51**MOENS LORAL CAMRIN****000003075389**

Born: 2001-10-07 Tattoo LE M74 RE M74

FRESH 3-11-04 & OPEN

Breeder: MOEN LARRY

SR2-YEAR-OLD

DECORAH IA 52101

Owner: CHUPP TYLER JAY

RT 2 BOX 239-01

INOLA OK 74036

918-543-6652

PA: -220M +0.01% -9F +0.01% -7P -56CM\$ -57NM\$

PTAT +1.2 PTI +2

ST SR BD DF RA TW RL FA

+1.3 +1.2 +1.2 -0.2 L0.2 +0.9 P0.4 S0.2

FU RH RW UC UD TP TL

1.3 +0.0 +0.4 +0.9 S0.7 C1.1 -0.1

TROTACRE MERCURY LORAL-ET 0000602121 (007GU00322)

02/04 USDA PTA +385M -0.03% +13F -8NM\$ 0NM%ile

-0.01% +10P -10CM\$ 96% Rel

AGA 02/04 PTAT +1.5 95% Rel PTI +82

ST SR BD DF RA TW RL FA

+2.6 +2.5 +2.7 +0.2 L0.5 +2.4 P0.1 S0.1

FU RH RW UC UD TP TL

+1.9 +0.8 +0.9 +0.0 S0.4 C0.8 +0.5

KNAPPS ACE ELLEN 000003040841

02/04 USDA PTA -825M +0.04% -30F -105NM\$ 7NM%ile

+0.03% -23P -101CM\$ 52% Rel

3 Rec YDev: -2187M -73F -60P

1 App 02/04 PTAT +0.8 49% Rel CPI -76

Appraisal: 86 @ 6-11

5-02 342D 2X 10150M 4.8% 491F 3.6% 368P 92

6-05 334D 2X 12960M 4.6% 602F 3.1% 407P 94

7-06 305D 2X 13320M 4.1% 548F 3.2% 420P 93

ST SR BD DF RA TW RL FA FU RH RW UC UD TP TL

21 27 37 31 19 26 30 23 22 26 24 34 29 33 21

MOENS CC SENTRY SARITA 84 @ 5-06 (81/79)

4-09 305D 2X 13010M 4.0% 525F 3.2% 416P 92

MOENS CC ALVA MAXINE 81 @ 3-04 (84/82)

THIRD DAM: PR-MT ZION P E BRENDA 000376009053

Appraisal: 80 @ 9-07

LOT 52**GOLD BANNER P RAE****000003076896**

Born: 2002-01-28 Tattoo LE GB23 RE GB23

SELLING FRESH & OPEN

Breeder: HARTING CARL JR

COLDWATER OH 45828

Owner: WAGNER TAYLOR M D

2330 WAGNER RD

MARISSA IL 62257

618-295-3659

SR2-YEAR-OLD**MYOWN MAGIC POKER 00000602889 (001GU00400)**

02/04 USDA PTA +1397M -0.06% +52F +269NM\$ 47NM%ile

-0.03% +41P +267CM\$ 92% Rel

AGA 02/04 PTAT +0.6 88% Rel PTI +187

ST SR BD DF RA TW RL FA

+2.6 +0.3 -0.3 +2.6 L1.5 +1.3 S0.4 L0.5

FU RH RW UC UD TP TL

-1.7 +1.3 +1.9 +0.2 D1.6 W1.4 -0.3

GOLD BANNER RA LASS 000003055285**NELLS GLOW ADMIRAL MAGIC 00000598858 (001GU00305)**

02/04 USDA PTA +1088M -0.08% +34F +192NM\$ 28NM%ile

-0.04% +29P +186CM\$ 99% Rel

AGA 02/04 PTAT +0.7 99% Rel PTI +135

MYOWN ENHANCER POLKA 000003000603

02/04 USDA PTA +1077M -0.05% +39F +196NM\$ 75NM%ile

-0.04% +28P +188CM\$ 68% Rel

3 Rec YDev: +2787M +91F +76P

3 App 02/04 PTAT +1.0 62% Rel CPI +149

Appraisal: 87 @ 5-10

2-01 365D 2X 23910M 4.2% 1009F 3.4% 820P DHIA

GOLD BANNER M RAZOR 00000603451

AGA 02/04 PTAT -0.8 49% Rel

GOLD BANNER H DAISY 000003045715

02/04 USDA PTA -394M +0.08% -6F -53NM\$ 13NM%ile

+0.03% -9P -48CM\$ 28% Rel

0 App 08/03 PTAT -0.5 29% Rel CPI -42

GOLD BANNER G LASS 78 @ 4-07 (78/77)

4-05 260D 2X 13790M 5.0% 689F 3.4% 465P 74

GOLD BANNER L DIZZY 78 @ 3-06 (79/74)

LOT 53**GOLDPRINT LORAL MADISON****000003074325**

Born: 2002-01-01 Tattoo LE S461
 Breeder & Owner: WYLIE SARAH
 628 SAM SHARPE RD
 LINWOOD NC 27299
 336-956-1506

FRESH 04-02-04

SR2-YEAR-OLD

PA: +355M -0.03% +12F -0.02% +9P +27CM\$ +29NM\$
 PTAT +1.3 PTI +73
 ST SR BD DF RA TW RL FA
 +2.2 +1.5 +1.1 +0.2 L0.3 +1.6 P0.1 S0.4
 FU RH RW UC UD TP TL
 2.0 +1.1 +0.8 -0.3 S1.2 C0.5 -0.1

TROTACRE MERCURY LORAL-ET 000602121 (007GU00322)

02/04 USDA PTA +385M -0.03% +13F -8NM\$ 0NM%ile
 -0.01% +10P -10CM\$ 96% Rel
 AGA 02/04 PTAT +1.5 95% Rel PTI +82
 ST SR BD DF RA TW RL FA
 +2.6 +2.5 +2.7 +0.2 L0.5 +2.4 P0.1 S0.1
 FU RH RW UC UD TP TL
 +1.9 +0.8 +0.9 +0.0 S0.4 C0.8 +0.5

GOLDPRINT BOSSMAN MILLENNIUM 00000306386

02/04 USDA PTA +324M -0.03% +10F +66NM\$ 38NM%ile
 -0.02% +8P +63CM\$ 44% Rel
 1 Rec YDev: +1997M +52F +90P
 1 App 02/04 PTAT +1.1 45% Rel CPI +62
 Appraisal: 82 @ 2-04
 ST SR BD DF RA TW RL FA FU RH RW UC UD TP TL
 24 26 13 24 23 21 24 36 34 35 26 27 41 24 28

THIRD DAM: MAJAVIN PLAYBOY MAT 000002962070

Appraisal: 90 @ 8-00
 6-04 305D 2X 17430M 4.6% 800F 3.4% 591P DHIA

LOT 54**HOWERTON FARMS AMEN GLADYS****000003073928**

Born: 2001-09-30 Tattoo LE 794 RE 794
 Breeder & Owner: HOWERTON BOBBY OR MILDRED
 HOWERTON DAIRY
 1228 S LOCUST
 BUFFALO MO 65622
 417-345-8186

BRED 12-7-03 TO HOWERTON FARMS LASER SAINT 604450

SR2-YEAR-OLD

PA: +1019M -0.03% +40F -0.01% +33P +161CM\$ +157NM\$
 PTAT +0.1 PTI +137
 ST SR BD DF RA TW RL FA
 +2.9 +1.2 +1.8 +2.4 L0.5 +1.8 S0.1 S0.2
 FU RH RW UC UD TP TL
 -1.4 +1.3 +1.4 -0.2 D2.7 W0.5 +0.9

BLACKWATER LORD AMEN 00000602825 (009GU00141)

02/04 USDA PTA +1118M +0.02% +53F +279NM\$ 52NM%ile
 +0.05% +45P +300CM\$ 77% Rel
 AGA 02/04 PTAT +0.2 72% Rel PTI +186
 ST SR BD DF RA TW RL FA
 +2.8 +1.0 +1.6 +2.5 L1.8 +1.5 P1.3 S0.4
 FU RH RW UC UD TP TL
 -1.6 +1.3 +1.5 -0.8 D3.4 W0.2 +2.0

HOWERTON FARMS TRUMPET GLAMOUR 000003062707

02/04 USDA PTA +919M -0.08% +27F +34NM\$ 30NM%ile
 -0.06% +21P +22CM\$ 48% Rel
 1 Rec YDev: +1811M +40F +41P
 1 App 02/04 PTAT -0.1 47% Rel CPI +85
 Appraisal: 76 @ 2-11
 2-04 305D 2X 14300M 3.8% 546F 3.3% 475P DHIA
 ST SR BD DF RA TW RL FA FU RH RW UC UD TP TL
 29 21 27 34 16 27 36 20 20 35 17 36 30 19 27

TROTACRE MERCURY LORD-ET 0000602119 (009GU00131)

02/04 USDA PTA +643M +0.02% +32F +179NM\$ 28NM%ile
 +0.01% +22P +184CM\$ 95% Rel
 AGA 02/04 PTAT +0.2 94% Rel PTI +103

BLACKWATER P JAY ADDIE 000003001068

02/04 USDA PTA +1046M +0.05% +54F +328NM\$ 96NM%ile
 +0.09% +49P +362CM\$ 79% Rel
 4 Rec YDev: +2945M +166F +124P
 3 App 02/04 PTAT +0.1 69% Rel CPI +194
 Appraisal: 86 @ 5-10
 Gold Star Dam - 1996
 3-05 333D 2X 21330M 5.0% 1072F 3.7% 798P DHIA

SPRING WALK KARIS TRUMPET 00000601647 (001GU00368)

02/04 USDA PTA +1910M -0.17% +55F +153NM\$ 19NM%ile
 -0.12% +43P +126CM\$ 97% Rel
 AGA 02/04 PTAT -0.4 97% Rel PTI +169

HOWERTON FARMS MAGIC GRANT 000003037697

02/04 USDA PTA -31M +0.04% +5F -47NM\$ 14NM%ile
 +0.00% -1P -47CM\$ 53% Rel
 2 Rec YDev: -899M +21F -23P
 2 App 02/04 PTAT +0.4 52% Rel CPI +16
 Appraisal: 80 @ 4-02

THIRD DAM: GR-HOWERTON FARMS FAYETTE GIFT 000003037696

Appraisal: 80 @ 5-00
 3-09 305D 2X 15720M 4.7% 742F 3.7% 583P DHIA

LOT 55**MOZIERS OPTION AMANDA-ET****000003073845**

Born: 2001-11-07 Tattoo LE M112

Breeder & Owner: PANTHER SPRING SYNDICATE
10175 W 159TH ST
STANLEY KS 66221
913-897-3496

BRED 8-25-03 TO MOZIERS ENHANCER VIGILANT 604491

S: SHERMA VICTORY ELLAS ENHANCER 000000600510

D: MOZIERS PERFECTO VISTY 00003020921 86 @ 4-07

3-02 365D 2X 22633M 4.5% 1016F 3.5% 783P DHIA

SR2-YEAR-OLD**JENSGOLDEN BIONIC OPTION 000000602643 (014GU00273)**

02/04 USDA PTA +616M +0.06% +36F +73NM\$ 9NM%ile

-0.01% +19P +74CM\$ 82% Rel

AGA 02/04 PTAT +1.1 77% Rel PTI +127

ST SR BD DF RA TW RL FA

+3.2 +0.7 +1.7 +2.9 L3.6 +0.5 P0.4 L0.5

FU RH RW UC UD TP TL

-1.4 +1.3 +2.2 +1.7 D1.2 C2.0 -1.2

PANTHER SPRING SHARP ABIGAIL-ET 000003054469

02/04 USDA PTA +372M +0.01% +17F +44NM\$ 32NM%ile

+0.00% +12P +46CM\$ 43% Rel

MOZIERS OPTION ANNIE-ET 83 @ 2-00 (83/83)

THIRD DAM: BLACKWATER P JAY ADDIE 000003001068

Appraisal: 86 @ 5-10

Gold Star Dam - 1996

3-05 333D 2X 21330M 5.0% 1072F 3.7% 798P DHIA

DAM OF: BLACKWATER LORD AMEN PTI +186

BLACKWATER ENHANCER AL-ET PTI +176

BLACKWATER ENHANCER ALVA-ET PTI +200

LAESCHLAND CHOICE ADM BIONIC 0000599173 (048GU06331)

02/04 USDA PTA +669M -0.11% +12F -13NM\$ 0NM%ile

-0.08% +9P -33CM\$ 85% Rel

AGA 02/04 PTAT +1.6 80% Rel PTI +81

JENSGOLDEN FAYETTE ORIANNA 000002913954

02/04 USDA PTA +663M +0.10% +45F +248NM\$ 86NM%ile

+0.05% +30P +267CM\$ 86% Rel

5 Rec YDev: +1945M +118F +88P

2 App 02/04 PTAT +0.6 75% Rel CPI +152

Appraisal: 92 @ 9-10

Gold Star Dam - 1991

6-00 365D 2X 23210M 4.5% 1034F 3.8% 875P DHIA

TAG LANE IDEAL SHARP-ET 000000601474 (001GU00201)

02/04 USDA PTA +596M -0.04% +20F +56NM\$ 9NM%ile

-0.03% +15P +51CM\$ 97% Rel

AGA 02/04 PTAT +1.8 96% Rel PTI +112

BLACKWATER ENHANCER ALLIE 000003042171

02/04 USDA PTA +593M +0.04% +32F +156NM\$ 64NM%ile

+0.02% +23P +166CM\$ 64% Rel

1 Rec YDev: +1126M +52F +28P

1 App 02/04 PTAT +1.4 54% Rel CPI +137

Appraisal: 84 @ 2-10

2-05 305D 3X 16030M 5.6% 903F 3.1% 502P DHIR

TROTACRE SHARP ALISON-ET 77 @ 2-02

2-02 305D 3X 14700M 4.3% 630F 3.2% 477P DHIA

TROTACRE VELOUR ALLIE-ET

2-01 445D 3X 16040M 4.6% 730F 3.4% 551P DHIA

LOT 56**PINE DRIVE JACK DALLAS****000003074892**

Born: 2002-02-06 Tattoo LE 109V

Breeder & Owner: VANHOVE ADAM
28110 443RD AVE
FREEMAN SD 57029
605-925-7613

SELLING FRESH 4-15-04 & OPEN

SR2-YEAR-OLD**RAINBOW ACRES LORAL JACK 000000603805**

PA: +377M -0.05% +10F -0.02% +9P +54CM\$ +58NM\$

PTAT +1.2 PTI +67

ST SR BD DF RA TW RL FA

+2.5 +1.8 +1.9 +0.1 L0.9 +1.4 S0.1 S0.2

FU RH RW UC UD TP TL

1.5 +0.4 +0.3 +0.5 S1.2 C0.6 +0.7

PINE DRIVE PRIME DANA 000003074677

Appraisal: 87 @ 3-09 (86/88)

1-11 340D 2X 16294M 3.8% 645F 3.0% 507P DHI

3-00 270D 2X 14444M 4.0% 574F 3.0% 438P DHI

ST SR BD DF RA TW RL FA FU RH RW UC UD TP TL

25 30 38 25 18 30 23 32 30 25 28 18 25 25 17

THIRD DAM: PLATTE MEADOW FAYETTE DANA 000002922582

Appraisal: 87 @ 4-00

3-05 317D 2X 18180M 3.8% 686F 3.3% 606P DHIA

4-06 331D 2X 18810M 3.8% 707F 3.2% 598P DHIA

5-06 334D 2X 18350M 4.2% 767F 3.3% 602P DHIA

TROTACRE MERCURY LORAL-ET 000000602121 (007GU00322)

02/04 USDA PTA +385M -0.03% +13F -8NM\$ 0NM%ile

-0.01% +10P -10CM\$ 96% Rel

AGA 02/04 PTAT +1.5 95% Rel PTI +82

RAINBOW ACRES PERFECTO JULIET 000003026115

02/04 USDA PTA +368M -0.06% +6F +124NM\$ 55NM%ile

-0.03% +8P +118CM\$ 60% Rel

5 Rec YDev: +1398M +34F +27P

3 App 02/04 PTAT +0.8 54% Rel CPI +48

Appraisal: 90 @ 5-03

5-00 331D 2X 21420M 4.3% 926F 3.4% 735P 83

GEO MARS ANDY PRIME 00000600139 (001GU00182)

02/04 USDA PTA +288M -0.13% -7F -74NM\$ 0NM%ile

-0.06% +0P -90CM\$ 84% Rel

AGA 02/04 PTAT +2.3 81% Rel PTI +50

PLATTE MEADOW VICTORY DAPHNE 000002993895

02/04 USDA PTA -332M -0.07% -25F -127NM\$ 5NM%ile

-0.06% -19P -144CM\$ 65% Rel

3 Rec YDev: -684M -55F -44P

1 App 02/04 PTAT -0.5 55% Rel CPI -94

Appraisal: 81 @ 5-06

2-09 253D 2X 10470M 4.1% 429F 3.4% 358P DHIR

3-10 305D 2X 12080M 4.3% 515F 3.6% 429P DHIA

5-02 305D 2X 14480M 4.3% 618F 3.2% 465P DHIA

PLATTE MEADOW A D DENISE 83 @ 5-00

3-06 365D 2X 19890M 4.8% 957F 3.8% 747P DHIA

PINE DRIVE BOND DOLL 82 @ 5-07

4-00 305D 2X 14590M 5.3% 767F 3.4% 499P DHIA



Yellow Creek Magic Carlene EX-90
Paternal Granddam of Lot # 57

LOT 57

Born: 2001-12-03 Tattoo LE GRF5611
Breeder & Owner: RIGGS BRIAN L
1161 VOLKMAN RD
EVANSVILLE IN 47711
812-867-5035

MILKING 80 #/DAY!

GREEN RIDGE TRUMPET CARTER 000000604198
PA: +1157M -0.05% +43F -0.05% +30P +149CM\$ +159NM\$
PTAT +0.3 PTI +141
ST SR BD DF RA TW RL FA
+1.9 +0.5 +1.3 +2.1 L0.9 +1.1 S0.8 0.0
FU RH RW UC UD TP TL
-1.1 +0.9 +1.0 -0.6 D2.1 W0.7 -0.9

GREEN RIDGE JAYS JEAN 000003065621
02/04 USDA PTA +141M +0.03% +11F +45NM\$ 32NM%ile
+0.04% +11P +57CM\$ 46% Rel
2 Rec YDev: -23M +18F +25P
2 App 02/04 PTAT +0.6 46% Rel CPI +57
Appraisal: 81 @ 4-00 (80/80)
2-02 349D 2X 15000M 4.6% 689F 3.6% 546P DHIA
3-03 335D 2X 15560M 4.6% 719F 3.7% 574P 68

ST SR BD DF RA TW RL FA FU RH RW UC UD TP TL
20 18 30 32 20 20 25 25 27 30 26 30 25 25 30

GREEN RIDGE CARTER JANET

000003074188

SELLING FRESH 3-20-04 & OPEN

SR2-YEAR-OLD

1ST INT YEARLING INDIANA STATE FAIR 2003
2ND INT CALF INDIANA STATE FAIR 2002

SPRING WALK KARIS TRUMPET 000000601647 (001GU00368)
02/04 USDA PTA +1910M -0.17% +55F +153NM\$ 19NM%ile
-0.12% +43P +126CM\$ 97% Rel
AGA 02/04 PTAT -0.4 97% Rel PTI +169

YELLOW CREEK MAGIC CARLENE 000003034270
02/04 USDA PTA +404M +0.08% +31F +165NM\$ 67NM%ile
+0.02% +16P +172CM\$ 64% Rel
5 Rec YDev: +837M +62F +31P
4 App 02/04 PTAT +1.0 60% Rel CPI +110
Appraisal: 90 @ 5-01
Gold Star Dam - 1999
4-03 305D 2X 18690M 4.3% 809F 3.6% 678P DHIR

NEDROW FARMS JAYS LUCKY 000000602948 (001GU00073)
02/04 USDA PTA +520M +0.05% +31F +218NM\$ 33NM%ile
+0.05% +26P +238CM\$ 69% Rel
AGA 02/04 PTAT -0.4 63% Rel PTI +95

GREEN RIDGE SMOKEY JUNE 000003045936
02/04 USDA PTA -111M -0.02% -7F -69NM\$ 11NM%ile
+0.00% -4P -70CM\$ 61% Rel
3 Rec YDev: -931M -30F -24P
3 App 02/04 PTAT +1.4 57% Rel CPI +17
Appraisal: 87 @ 4-10
1-11 305D 2X 10790M 4.5% 485F 3.7% 404P DHIR
3-02 305D 2X 13440M 4.5% 610F 3.9% 519P DHIA
4-02 323D 2X 13290M 4.7% 625F 3.8% 499P DHIA

GREEN RIDGE POKER JANE 90 @ 3-07
2-01 343D 2X 16450M 4.7% 770F 3.6% 591P 95
GREEN RIDGE ONWARD JOAN 80 @ 3-04 (80/82)
2-03 319D 2X 15690M 4.5% 704F 3.2% 499P 67

LOT 58**MARLEE STORM DARLYNDA****000003072264**

Born: 2001-03-02 Tattoo LE 133
 Breeder: CALVIN KENLEE & SARAH
 MT VERNON MO 65712
 Owner: TERRILL ALYSSA
 PO BOX 142
 ST JAMES MO 65559

DUE IN JUNE TO MARFRED MASTERPIECE 604451

JR3-YEAR-OLD

DHI Herd # 43500182 Cow Control 00133
 02/04 USDA PTA +649M -0.03% +24F +125NM\$ 55NM%ile
 -0.08% +8P +104CM\$ 42% Rel
 1 Rec YDev: +2569M +70F +52P
 1 App 02/04 PTAT +1.1 42% Rel CPI +84
 Appraisal: 76 @ 2-07 (75/80)
 ST SR BD DF RA TW RL FA FU RH RW UC UD TP TL
 21 20 18 27 30 15 26 27 25 35 22 31 36 10 10

COULEE CREST ENHANCER STORM-ET 000603415 007GU00365

02/04 USDA PTA +1118M +0.01% +51F +286NM\$ 61NM%ile
 -0.11% +18P +257CM\$ 86% Rel
 AGA 02/04 PTAT +2.3 84% Rel PTI +181
 ST SR BD DF RA TW RL FA
 +1.2 +0.3 +0.5 +2.4 H0.1 +1.2 P0.7 L0.4
 FU RH RW UC UD TP TL
 +1.9 +3.6 +2.9 +0.0 S1.3 C1.2 -1.5

MARLEE DIVIDEND DIN DIN 000003060256

02/04 USDA PTA -19M -0.03% -6F -100NM\$ 7NM%ile
 -0.04% -8P -114CM\$ 48% Rel
 1 Rec YDev: -357M -16F -30P
 1 App 02/04 PTAT +0.0 44% Rel CPI -27
 Appraisal: 78 @ 2-08
 2-02 305D 2X 12360M 4.5% 561F 3.2% 397P DHIA
 ST SR BD DF RA TW RL FA FU RH RW UC UD TP TL
 41 21 17 28 23 19 30 29 18 29 16 33 33 27 2

SHERMA VICTORY ELLAS ENHANCER 000600510 (029GU00918)

02/04 USDA PTA +1353M -0.04% +54F +237NM\$ 33NM%ile
 -0.10% +28P +214CM\$ 97% Rel
 AGA 02/04 PTAT +1.9 97% Rel PTI +196

FORHAR MAGIC SHOW 000003034573

02/04 USDA PTA +1351M -0.01% +58F +360NM\$ 97NM%ile
 -0.05% +36P +352CM\$ 82% Rel
 2 Rec YDev: +5414M +219F +161P
 1 App 02/04 PTAT +2.4 69% Rel CPI +233
 Appraisal: 88 @ 2-09
 2-03 365D 2X 27610M* 5.0% 1371F* 3.6% 986P* DHIA

OLD HOMESTEAD DIVIDEND 000000601562 (076GU00800)

02/04 USDA PTA +675M -0.13% +10F +37NM\$ 4NM%ile
 -0.09% +7P +12CM\$ 90% Rel
 AGA 02/04 PTAT +1.3 88% Rel PTI +65

WALLISS DANA LUCAS 000003035858

02/04 USDA PTA -666M +0.06% -20F -214NM\$ 1NM%ile
 +0.01% -20P -214CM\$ 57% Rel
 4 Rec YDev: -1332M -32F -35P
 3 App 02/04 PTAT -1.0 47% Rel CPI -101
 Appraisal: 82 @ 4-04
 2-01 305D 2X 13340M 4.3% 576F 3.4% 456P DHIR
 3-04 302D 2X 14130M 4.6% 651F 3.4% 483P DHIR
 5-05 271D 2X 11160M 4.3% 482F 3.4% 378P DHIR

MARLEE SIMON DAWN 67 @ 4-04
 3-10 259D 2X 9120M 4.7% 426F 3.5% 317P DHIA
 MARLEE NORMAN DONNA 75 @ 3-02
 2-09 305D 2X 15660M 3.7% 578F 3.3% 516P DHIA

LOT 59**GOLD BANNER RO PIXIE****000003076871**

Born: 2001-02-28 Tattoo LE 95GB RE 95GB
 Breeder: HARTING CARL JR
 COLDWATER OH 45828
 Owner: FIX LAWRENCE E JR
 2673 PLUM HILL SCHOOL RD
 BELLEVILLE IL 62221
 618-233-3803

BRED 09-22-03 TO MARODORE ENHANCER REGIS-ET 603223

SR3-YEAR-OLD

Appraisal: 82 @ 2-04 (85/84)
 ST SR BD DF RA TW RL FA FU RH RW UC UD TP TL
 37 18 12 22 30 22 18 29 38 41 19 26 50 31 15

JENSGOLDEN PROKING ROYAL OAK 0000602216 (007GU00330)

02/04 USDA PTA +1012M +0.08% +57F +272NM\$ 52NM%ile
 +0.00% +33P +277CM\$ 93% Rel
 AGA 02/04 PTAT +1.8 89% Rel PTI +209
 ST SR BD DF RA TW RL FA
 +4.2 +2.2 +3.2 +2.5 L2.9 +2.3 S0.2 S0.3
 FU RH RW UC UD TP TL
 +1.4 +2.2 +1.3 +1.3 S0.7 C1.1 +0.5

GOLD BANNER G CATHY 000003067018**JENSGOLDEN V PROTEIN KING 000000598017 (014GU00210)**

02/04 USDA PTA -182M +0.31% +39F +80NM\$ 9NM%ile
 +0.06% +3P +96CM\$ 98% Rel
 AGA 02/04 PTAT +0.9 98% Rel PTI +92

JENSGOLDEN FAYETTE ORIANNA 000002913954

02/04 USDA PTA +663M +0.10% +45F +248NM\$ 86NM%ile
 +0.05% +30P +267CM\$ 86% Rel
 5 Rec YDev: +1945M +118F +88P
 2 App 02/04 PTAT +0.6 75% Rel CPI +152
 Appraisal: 92 @ 9-10
 Gold Star Dam - 1991
 6-00 365D 2X 23210M 4.5% 1034F 3.8% 875P DHIA

ROZELYN PAT MAR P GOLIATH-ET 000000600974 (007GU00302)

02/04 USDA PTA +234M +0.22% +45F +447NM\$ 95NM%ile
 +0.03% +13P +458CM\$ 99% Rel
 AGA 02/04 PTAT -0.1 98% Rel PTI +97

GOLD BANNER GH PIXIE 000003043956

GOLD BANNER V ROXANNE 78 @ 4-04
 4-02 345D 2X 12330M 4.8% 592F 3.4% 418P DHIA
 GOLD BANNER S ROXANNE 80 @ 3-06 (78/78)

LOT 60**HOWERTON FARMS LASER KARO****000003068238**

Born: 2000-10-28 Tattoo LE 758 RE 758
 Breeder & Owner: HOWERTON BOBBY OR MILDRED
 HOWERTON DAIRY
 1228 S LOCUST
 BUFFALO MO 65622
 417-345-8186

FRESH 10-22-03
 BRED 1-22-04 TO TROTACRE LORAL TILLER-ET 603341

SR3-YEAR-OLD

DHI Herd # 43270279 Cow Control 00758
 02/04 USDA PTA +145M -0.02% +3F +65NM\$ 38NM%ile
 -0.01% +4P +64CM\$ 34% Rel
 1 Rec YDev: -609M -5F -29P

MARFRED BOSSMAN-ET 000000601056 (007GU00306)
 02/04 USDA PTA +341M -0.01% +13F +114NM\$ 14NM%ile
 -0.01% +9P +111CM\$ 94% Rel
 AGA 02/04 PTAT +1.0 95% Rel PTI +66

ARROW HEAD BOSSMAN LASER-ET 000000603647
 AGA 02/04 PTAT +1.1 49% Rel
 ST SR BD DF RA TW RL FA
 +2.5 +0.9 +0.3 +0.1 L1.1 +1.2 0.0 S0.5
 FU RH RW UC UD TP TL
 +2.8 +1.5 +0.7 -0.4 S2.4 C1.9 -0.8

ARROW HEAD BT LIKABLE LUCKY 000002976935
 02/04 USDA PTA -644M +0.04% -22F -190NM\$ 2NM%ile
 +0.03% -17P -185CM\$ 58% Rel
 2 Rec YDev: -1522M -76F -43P

GR-HOWERTON FARMS OLES KARMEL 000003048650
 02/04 USDA PTA +341M -0.03% +11F +129NM\$ 56NM%ile
 +0.00% +12P +132CM\$ 54% Rel
 3 Rec YDev: +1331M +54F +48P
 3 App 02/04 PTAT +0.2 52% Rel CPI +49
 Appraisal: 80 @ 5-03
 2-08 276D 2X 14560M 4.0% 588F 3.4% 499P DHIA
 3-09 304D 2X 16980M 4.1% 704F 3.5% 596P DHIA
 4-08 305D 2X 19570M 4.1% 808F 3.5% 678P DHIA
 ST SR BD DF RA TW RL FA FU RH RW UC UD TP TL
 27 29 34 28 17 26 30 21 33 29 23 23 30 25 21

SOLUM FORESTAR OLE 000000602468 (001GU00206)
 02/04 USDA PTA +74M -0.11% -14F +25NM\$ 4NM%ile
 +0.00% +2P +25CM\$ 83% Rel
 AGA 02/04 PTAT +0.3 80% Rel PTI -10

PR-HOWERTON FARMS MAGIC KUPPIE 000376009372
 02/04 USDA PTA +123M +0.02% +9F +71NM\$ 39NM%ile
 +0.01% +5P +74CM\$ 53% Rel
 0 Rec YDev: M F P
 2 App 02/04 PTAT +0.1 56% Rel CPI +28
 Appraisal: 65 @ 4-03

GR-HOWERTON FARMS PENSION KARI 79 @ 4-10 (77/80)
 4-06 319D 2X 15280M 4.1% 630F 3.5% 534P 93

LOT 61**MAR KAT D JOELLA****000003067558**

Born: 2000-03-13 Tattoo LE 271 RE 271
 Breeder: DORNAK MARVIN
 MOULTON TX 77975-4554
 Owner: CHUPP DALE & STANLEY
 CHUPPS GUERNSEY FARM
 RT 2 BOX 239-01
 INOLA OK 74036
 918-543-6652

BRED 10-20-03 TO LAVON FARMS PERFECTOS ROYALTY-ET 604734

4-YEAR-OLD

DHI Herd # 73450124 Cow Control 00045
 02/04 USDA PTA -185M +0.09% +5F -30NM\$ 17NM%ile
 -0.02% -9P -37CM\$ 50% Rel
 2 Rec YDev: -1078M +24F -38P
 2 App 02/04 PTAT +0.6 48% Rel CPI +4
 Appraisal: 85 @ 3-07 (85/84)
 ST SR BD DF RA TW RL FA FU RH RW UC UD TP TL
 30 30 35 30 25 38 28 28 32 32 27 26 35 38 20
 2-00 297D 2X 12500M 4.9% 618F 3.3% 408P DHIA
 2-11 292D 2X 11800M 4.9% 575F 3.3% 395P 92

WOODED VIEW ADMIRALS IDEAL 000000597119 (029GU00854)
 02/04 USDA PTA -54M +0.09% +11F +5NM\$ 4NM%ile
 +0.05% +5P +18CM\$ 98% Rel
 AGA 02/04 PTAT +0.4 97% Rel PTI +39

TROTACRE IDEAL LOGIC-ET 000000602123 (001GU00071)
 02/04 USDA PTA +591M +0.01% +27F +166NM\$ 28NM%ile
 -0.01% +17P +165CM\$ 95% Rel
 AGA 02/04 PTAT +1.7 95% Rel PTI +124
 ST SR BD DF RA TW RL FA
 +0.7 +1.2 +2.6 +2.0 L2.4 +0.6 P1.0 S0.4
 FU RH RW UC UD TP TL
 -0.3 +1.1 +1.9 +1.5 D2.0 C0.3 +1.0

TROTACRE FAYETTE LORETTA 000002938801
 02/04 USDA PTA +1472M -0.17% +37F +288NM\$ 92NM%ile
 -0.07% +37P +275CM\$ 88% Rel
 4 Rec YDev: +4116M +97F +105P
 2 App 02/04 PTAT +2.1 78% Rel CPI +194
 Appraisal: 92 @ 5-05
 Gold Star Dam - 1992
 2-11 358D 2X 32250M* 3.6% 1145F* 3.3% 1070P* DHIA

GR-MAR KAT D DINAH 000002999489
 02/04 USDA PTA -580M +0.01% -24F -234NM\$ 1NM%ile
 -0.04% -26P -251CM\$ 43% Rel
 0 App 11/01 PTAT -0.9 33% Rel CPI -118

SPRING WALK B T FRANK 000000596414 (001GU00167)
 02/04 USDA PTA +585M -0.10% +9F -1NM\$ 0NM%ile
 -0.10% +3P -28CM\$ 99% Rel
 AGA 02/04 PTAT +0.4 99% Rel PTI +31

MAR KAT D HALI 82 @ 3-10
 2-03 323D 2X 14830M 3.8% 563F 3.3% 495P 96

PR-MAR KAT D ADELE 000376007838
 02/04 USDA PTA -1491M +0.10% -53F -403NM\$ 0NM%ile
 +0.02% -46P -406CM\$ 18% Rel

LOT 62**BOEUF VALLEY ELTONS ALICE****000003063001**

Born: 1998-12-12 Tattoo LE BV48

Breeder: RAAF RICHARD

GERALD MO 63037

Owner: FIX LAWRENCE E JR

2673 PLUM HILL SCHOOL RD

BELLEVILLE IL 62221

618-233-3803

SELLING FRESH & OPEN

5-YEAR-OLD

FIX TML AMANDA

82 @ 2-07 (83/80)

Appraisal: 84 @ 4-07 (80/84)

ST SR BD DF RA TW RL FA FU RH RW UC UD TP TL

48 27 38 41 30 34 22 27 22 17 24 28 18 29 36

BOEUF VALLEY MAGNUMS ELTON 00000599719**BOEUF VALLEY BIONIC TIBBY 000003007487**

02/04 USDA PTA -806M +0.00% -36F -361NM\$ ONM%ile

-0.04% -32P -375CM\$ 35% Rel

0 App 11/01 PTAT +0.2 34% Rel CPI -121

THIRD DAM: BOEUF VALLEYS DIAMOND DEE 000002799850

Appraisal: 84 @ 4-03

HOLLOW VIEW N PRINCE MAGNUM 0000597379 (049GU08088)

02/04 USDA PTA -470M +0.03% -16F -246NM\$ ONM%ile

-0.05% -22P -261CM\$ 85% Rel

AGA 02/04 PTAT +1.0 78% Rel PTI -46

BOEUF VALLEY NICKS ELVIRA 000002882156

Appraisal: 88 @ 4-10

YELLOW CREEK BT BIONIC 00000597319 (007GU00231)

02/04 USDA PTA -237M -0.06% -19F -317NM\$ ONM%ile

-0.05% -15P -332CM\$ 98% Rel

AGA 02/04 PTAT +0.5 95% Rel PTI -49

BOEUF VALLEY MAGNUMS MYSTIC 000002956598

02/04 USDA PTA -1212M +0.04% -47F -368NM\$ ONM%ile

-0.02% -42P -379CM\$ 31% Rel

LOT 63**DUTCH MILLS LOGIC DOTTY****000003063607**

Born: 1999-11-05 Tattoo LE Y702

Breeder: YOUNG KEITH A

PLEASANT LAKE IN 46779

Owner: CROSHAW DAVID+J ELLIS+BERRYMAN ST

3050 CHESTNUT GROVE RIDGE

PARKSVILLE KY 40464

859-239-9453

SELLING FRESH & OPEN

4-YEAR-OLD

DHI Herd # 32760960 Cow Control 00042

02/04 USDA PTA -116M +0.09% +9F +24NM\$ 27NM%ile

+0.01% -3P +25CM\$ 47% Rel

1 Rec YDev: -753M +10F -22P

2 App 02/04 PTAT +0.2 50% Rel CPI +13

Appraisal: 86 @ 4-01 (87/85)

ST SR BD DF RA TW RL FA FU RH RW UC UD TP TL

21 21 26 24 20 18 28 30 31 30 30 25 30 22 22

2-10 305D 2X 9600M 4.8% 462F 3.4% 323P 100

TROTACRE IDEAL LOGIC-ET 00000602123 (001GU00071)

02/04 USDA PTA +591M +0.01% +27F +166NM\$ 28NM%ile

-0.01% +17P +165CM\$ 95% Rel

AGA 02/04 PTAT +1.7 95% Rel PTI +124

ST SR BD DF RA TW RL FA

+0.7 +1.2 +2.6 +2.0 L2.4 +0.6 P1.0 S0.4

FU RH RW UC UD TP TL

-0.3 +1.1 +1.9 +1.5 D2.0 C0.3 +1.0

DUTCH MILLS TOPSTAR DIMPLE 000003046309

02/04 USDA PTA -696M +0.16% -7F -109NM\$ 7NM%ile

+0.03% -19P -106CM\$ 57% Rel

4 Rec YDev: -1478M -25F -42P

3 App 02/04 PTAT -1.1 54% Rel CPI -81

Appraisal: 76 @ 4-08

2-00 305D 2X 9970M 4.3% 429F 3.5% 350P DHIR

3-02 268D 2X 8900M 4.7% 419F 3.6% 320P DHIA

4-02 305D 2X 12870M 4.9% 636F 3.5% 451P DHIA

5-09 305D 2X 11080M 4.6% 505F 3.4% 379P DHIA

ST SR BD DF RA TW RL FA FU RH RW UC UD TP TL

26 20 20 27 26 20 34 16 4 32 32 34 26 22 23

WOODED VIEW ADMIRALS IDEAL 00000597119 (029GU00854)

02/04 USDA PTA -54M +0.09% +11F +5NM\$ 4NM%ile

+0.05% +5P +18CM\$ 98% Rel

AGA 02/04 PTAT +0.4 97% Rel PTI +39

TROTACRE FAYETTE LORETTA 000002938801

02/04 USDA PTA +1472M -0.17% +37F +288NM\$ 92NM%ile

-0.07% +37P +275CM\$ 88% Rel

4 Rec YDev: +4116M +97F +105P

2 App 02/04 PTAT +2.1 78% Rel CPI +194

Appraisal: 92 @ 5-05

Gold Star Dam - 1992

2-11 358D 2X 32250M* 3.6% 1145F* 3.3% 1070P* DHIA

MAPLE LEAF ADMIRAL TOPSTAR 00000597970 (029GU00882)

02/04 USDA PTA -624M +0.22% +4F -100NM\$ ONM%ile

+0.03% -16P -95CM\$ 93% Rel

AGA 02/04 PTAT +0.3 91% Rel PTI -20

DUTCH MILLS BOBBY DOT 000003020986

02/04 USDA PTA -597M +0.14% -5F -59NM\$ 12NM%ile

+0.04% -13P -49CM\$ 57% Rel

2 Rec YDev: -833M +21F -18P

3 App 02/04 PTAT -1.8 54% Rel CPI -84

Appraisal: 76 @ 4-07

2-06 305D 2X 12010M 5.5% 657F 3.7% 448P DHIR

3-08 305D 2X 11300M 5.1% 578F 3.5% 390P DHIR

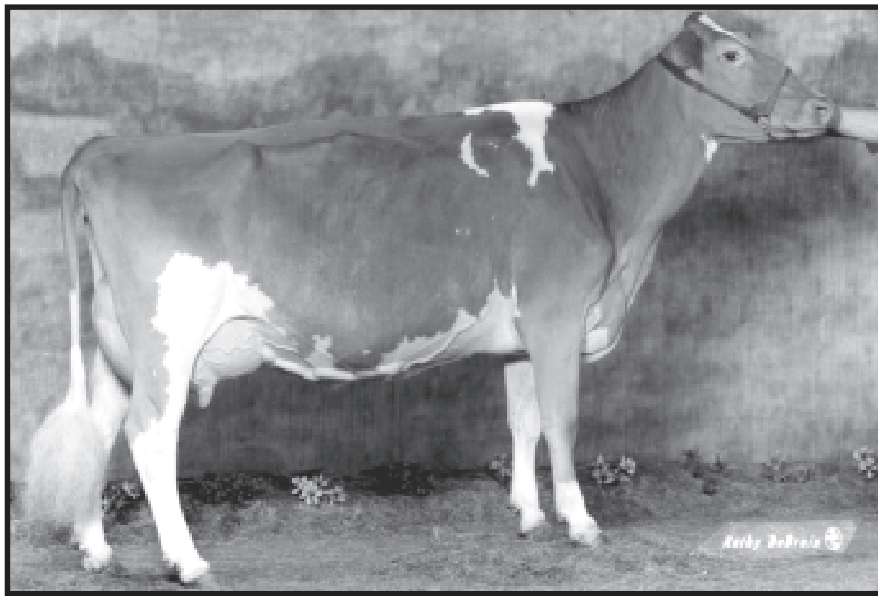

Zum Mallens Goliath Honest EX-90
 Res. All-American 5-Year-Old 2002
 Sells As Lot # 64

LOT 64

ZUM MALLENS GOLIATH HONEST

000003077815

Born: 1997-08-02 Tattoo LE 442 RE 442
 Breeder: ZUM MALLENS BETTY JANE
 OKARCHE OK 73762
 Owner: CHUPP DALE & STANLEY
 CHUPPS GUERNSEY FARM
 RT 2 BOX 239-01
 INOLA OK 74036
 918-543-6652

SELLING FRESH & OPEN

AGED COW

RES. ALL-AMERICAN 5-YEAR-OLD 2002
 1ST 5-YEAR-OLD NGS-LOUISVILLE 2002

2-05 365D 2X 17001M 4.3% 737F 3.3% 596P DHI
 3-08 365D 2X 16373M 4.2% 690F 3.2% 537P DHI
 4-11 365D 2X 18272M 4.2% 760F 3.3% 606P DHI

Appraisal: 90 @ 5-05 (90/91)
 ST SR BD DF RA TW RL FA FU RH RW UC UD TP TL
 31 24 34 39 16 27 28 34 28 33 31 26 28 19 16

ROZELYN PAT MAR P GOLIATH-ET 000000600974 (007GU00302)

02/04 USDA PTA +234M +0.22% +45F +447NM\$ 95NM%ile
 +0.03% +13P +458CM\$ 99% Rel
 AGA 02/04 PTAT -0.1 98% Rel PTI +97
 ST SR BD DF RA TW RL FA
 -1.4 -0.4 -0.8 -0.7 H1.8 -1.7 0.0 S0.3
 FU RH RW UC UD TP TL
 +1.5 -0.6 -1.3 -0.6 S2.1 C1.1 -2.1

ZUM MALLENS DAVID HONEST 000003027653

02/04 USDA PTA -636M +0.05% -21F -107NM\$ 7NM%ile
 +0.03% -17P -103CM\$ 40% Rel
 2 Rec YDev: -436M -5F -4P
 0 App 08/03 PTAT +0.0 21% Rel CPI -70
 2-01 305D 2X 11360M 4.3% 485F 3.7% 420P DHIA
 3-05 305D 2X 13060M 4.6% 598F 3.3% 433P DHIR

ROZELYN PATS PRINCE 000000595650

02/04 USDA PTA +223M +0.09% +23F +272NM\$ 52NM%ile
 +0.07% +18P +293CM\$ 87% Rel
 AGA 02/04 PTAT -1.0 83% Rel PTI +49

ROZELYN HONORS GLORIA 000002902962

02/04 USDA PTA +224M +0.30% +56F +454NM\$ 99NM%ile
 +0.09% +21P +480CM\$ 79% Rel
 4 Rec YDev: +1682M +172F +87P
 3 App 02/04 PTAT +0.6 69% Rel CPI +150
 Appraisal: 92 @ 5-07
 Gold Star Dam - 1990
 4-09 365D 2X 30070M* 5.4% 1611F* 3.8% 1149P* DHIA

SHADY VIEW FAYETTE DAVID-TW 000000601781

HARMONY HONEST HOLLY 000002981255

02/04 USDA PTA -1635M +0.09% -60F -366NM\$ 0NM%ile
 +0.02% -51P -370CM\$ 58% Rel
 4 Rec YDev: -3369M -122F -106P
 2-02 289D 2X 8820M 4.5% 398F 3.7% 322P DHIA
 3-02 305D 2X 9240M 4.6% 427F 3.8% 353P DHIA
 4-03 305D 2X 10620M 4.8% 505F 3.6% 383P DHIA
 5-08 250D 2X 8080M 4.4% 354F 3.5% 284P DHIA

THIRD DAM: KEN MAR MANOR HITAS HOLLY 000002768709

Appraisal: 87 @ 3-11
 6-01 305D 2X 14990M 4.5% 675F 3.4% 512P DHIA

FOURTH DAM: PICKETT VALLEY HITA 000002631405

Appraisal: 91 @ 7-01
 7-03 305D 2X 16520M 4.0% 654F DHIR