

**LOT 37****CEDAR WAY VINTAGE HEDDA****000003082622**

Born: 2003-06-02 Tattoo LE 505A RE 505A  
 Breeder & Owner: ARNOLD JOHN & PAM  
 CEDAR WAY FARM  
 1940 CASPER AVE  
 WAVERLY IA 50677  
 319-352-3692

SELLING OPEN

JOHNES VACCINATE

**SUMMERYEARLING****CEDAR WAY LORAL VINTAGE 000000604546**

**CEDAR WAY ECSTASY HENNA 000003072791**  
 02/04 USDA PTA -94M -0.09% -17F -113NM\$ 6NM%ile  
 -0.03% -8P -123CM\$ 35% Rel  
 1 Rec YDev: +219M -37F -4P  
 1 App 02/04 PTAT -0.4 30% Rel CPI -55  
 Appraisal: 80 @ 2-04 (78/78)  
 1-11 304D 2X 12940M 4.0% 519F 3.2% 419P RIP  
 ST SR BD DF RA TW RL FA FU RH RW UC UD TP TL  
 33 24 21 32 29 21 18 29 18 26 32 36 32 32 21

**TROTACRE MERCURY LORAL-ET 000602121 (007GU00322)**  
 02/04 USDA PTA +385M -0.03% +13F -8NM\$ ONM%ile  
 -0.01% +10P -10CM\$ 96% Rel  
 AGA 02/04 PTAT +1.5 95% Rel PTI +82

**CEDAR WAY SLY VIVIAN 000003040390**  
 02/04 USDA PTA -451M +0.10% -6F +24NM\$ 27NM%ile  
 +0.04% -9P +33CM\$ 65% Rel  
 5 Rec YDev: -820M +7F -9P  
 Appraisal: 88 @ 7-10 (88/83)  
 3-03 359D 2X 18990M 4.8% 912F 3.7% 709P DHIA

**CEDAR WAY FRANK ECSTASY 000000603996 (054GU00447)**

**CEDAR WAY SPIKE HANNA 000003061294**  
 02/04 USDA PTA -794M +0.01% -34F -277NM\$ ONM%ile  
 +0.02% -23P -275CM\$ 42% Rel  
 1 Rec YDev: -1702M -113F -45P

**THIRD DAM: CEDAR WAY VICTOR HEDY 000003036699**  
 3-01 302D 2X 16820M 4.1% 695F 3.3% 558P DHIA

**FOURTH DAM: CEDAR WAY LAD HELGA-TW 000003002211**  
 Appraisal: 88 @ 3-09  
 3-05 365D 2X 17860M 4.2% 743F 3.5% 618P DHIA

**FIFTH DAM: CEDAR WAY FRANK HEIDI 000002943439**  
 Appraisal: 82 @ 6-10  
 5-03 305D 2X 17990M 4.5% 803F 3.3% 597P DHIA

**SIXTH DAM: PLEASANT VALLEYS FAY IDA 000002883362**  
 Appraisal: 88 @ 5-02  
 4-06 365D 2X 22050M 4.9% 1088F 3.4% 757P DHIA



**Cedar Way Sly Vivian VG-88**  
**Nom. All-American 4-Year-Old 2000**  
 Paternal Granddam of Lot # 37

**LOT 38****WOODALE GLACIER ALICE****000003084689**

Born: 2003-03-26 Tattoo LE W029  
 Breeder & Owner: WOODMAN RONALD J  
 1704 S VAN ALLEN RD  
 JANESVILLE WI 53546  
 608-754-2733

SELLING OPEN

**JUNIOR YEARLING**

**ROZELYN PATMAR JAY GLACIER-ET 0000602961 (007GU00343)**  
 02/04 USDA PTA +686M +0.13% +52F +358NM\$ 76NM%ile  
 +0.08% +35P +385CM\$ 86% Rel  
 AGA 02/04 PTAT +1.0 72% Rel PTI +184  
 ST SR BD DF RA TW RL FA  
 +1.3 +1.0 +1.1 +1.2 H1.1 +0.7 P0.1 0.0  
 FU RH RW UC UD TP TL  
 -0.1 +1.1 +1.6 +0.2 S0.4 C0.2 -1.8

**ROZELYN PRINCE JAY-ET 00000600064 (001GU00332)**  
 02/04 USDA PTA +582M +0.08% +38F +194NM\$ 28NM%ile  
 +0.13% +41P +238CM\$ 98% Rel  
 AGA 02/04 PTAT -0.9 98% Rel PTI +125

**ROZELYN PATMAR P GINA-ET 000003010608**  
 02/04 USDA PTA +223M +0.24% +47F +387NM\$ 98NM%ile  
 +0.14% +30P +430CM\$ 79% Rel  
 2 Rec YDev: +1042M +144F +106P  
 2 App 02/04 PTAT +0.9 69% Rel CPI +163  
 Appraisal: 90 @ 3-07  
 3-05 365D 2X 22460M 5.4% 1217F 4.2% 951P DHIA

**GR-WOODALE PERFECTO APPLE 000003071027**

**LILY LANE PENNY PERFECTO-ET 000000598133 (001GU00296)**  
 02/04 USDA PTA +275M -0.09% -2F +173NM\$ 28NM%ile  
 +0.01% +10P +177CM\$ 99% Rel  
 AGA 02/04 PTAT +1.5 99% Rel PTI +58

**PR-FORESIGHT PERFECTO AMELIA 000376010535**

GR-WOODALE LUCAS AMBER 78 @ 4-06 (76/82)  
 4-00 332D 2X 18490M 4.1% 755F 3.1% 569P 93

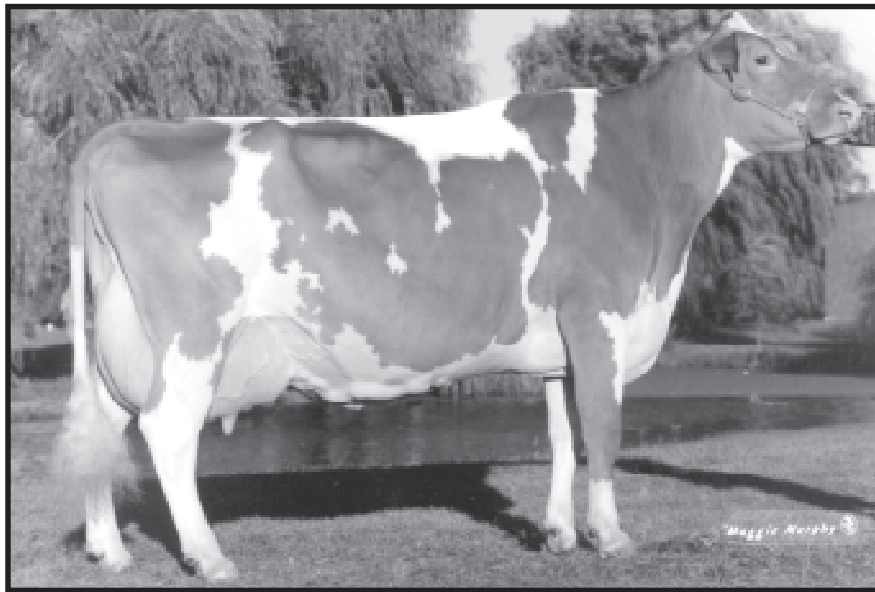

**Lebanon Valley Supreme Katie EX-92**  
 5-04 305D 23,700M 4.0% 943F 3.3% 782P  
 Paternal Granddam of Lot # 39

**LOT 39 \_\_\_\_\_ HARTDALE KASCADE ALMOND 000003081805**

Born: 2003-03-15 Tattoo RE 13  
 Breeder & Owner: HARTMANN KEVIN  
 HARTDALE GUERNSEYS  
 904 S 7TH ST  
 MULBERRY GROVE IL 62262  
 618-326-7797

SELLING OPEN

**JUNIOR YEARLING**

1ST JUNIOR CALF IL STATE FAIR 2003

**FRIENDSHIP KASCADE-ET 00000604303**  
 PA: +77M +0.04% +9F -0.01% +2P +83CM\$ +85NM\$  
 PTAT +0.8 PTI +40  
 ST SR BD DF RA TW RL FA  
 +0.5 +0.5 +0.4 +0.1 0.0 +0.3 S0.1 S0.2  
 FU RH RW UC UD TP TL  
 2.3 +1.4 +0.8 -0.1 S1.6 C1.9 -2.3

**KAJO DELUXE ALMA 000003047221**  
 02/04 USDA PTA +411M -0.11% +0F -32NM\$ 16NM%ile  
 -0.03% +8P -41CM\$ 35% Rel  
 1 Rec YDev: +2487M +94F +83P  
 Appraisal: 79 @ 2-10  
 2-05 305D 2X 10440M 4.1% 433F 3.4% 356P DHIA  
 ST SR BD DF RA TW RL FA FU RH RW UC UD TP TL  
 24 23 27 25 27 19 31 20 36 26 22 24 38 26 24

**THIRD DAM: KAJO BEAU AMELIA 000002951033**  
 Appraisal: 87 @ 3-02  
 2-09 365D 2X 17910M 4.3% 775F 3.5% 618P DHIA

**MARFRED BOSSMAN-ET 00000601056 (007GU00306)**  
 02/04 USDA PTA +341M -0.01% +13F +114NM\$ 14NM%ile  
 -0.01% +9P +111CM\$ 94% Rel  
 AGA 02/04 PTAT +1.0 95% Rel PTI +66

**LEBANON VALLEY SUPREME KATIE 000003023403**  
 02/04 USDA PTA -188M +0.09% +5F +56NM\$ 35NM%ile  
 +0.00% -6P +55CM\$ 57% Rel  
 5 Rec YDev: -326M +16F -10P  
 3 App 02/04 PTAT +0.5 54% Rel CPI +8  
 Appraisal: 92 @ 8-00  
 5-04 305D 3X 23700M 4.0% 943F 3.3% 782P DHIR

**KAJO FAYETTE DELUXE 00000602533**  
 AGA 02/04 PTAT +0.6 49% Rel

**KAJO SMOKEY ALTHEA 000003004050**  
 02/04 USDA PTA +715M -0.19% +1F -67NM\$ 11NM%ile  
 -0.08% +11P -87CM\$ 50% Rel  
 1 Rec YDev: +4779M +98F +124P  
 1 App 02/04 PTAT +0.9 45% Rel CPI +49  
 Appraisal: 84 @ 3-03  
 2-07 365D 2X 21920M 4.0% 869F 3.5% 760P DHIA

**LOT 40****FOREMOST TILLER TERESA****000003082179**Born: 2003-03-15  
Breeder & Owner:UNIVERSITY OF MISSOURI  
FOREMOST GUERNSEY FARM  
S105 ANIMAL SCIENCES CENTER  
COLUMBIA MO 65211  
573-445-4009

SELLING OPEN

**JUNIOR YEARLING****TROTACRE LORAL TILLER-ET 00000603341 (007GU00360)**02/04 USDA PTA +1600M -0.06% +61F +285NM\$ 57NM%ile  
-0.06% +42P +274CM\$ 79% Rel  
AGA 02/04 PTAT +2.1 78% Rel PTI +243  
ST SR BD DF RA TW RL FA  
+4.2 +2.7 +3.1 +2.2 H1.1 +3.5 S0.1 S0.8  
FU RH RW UC UD TP TL  
+1.2 +2.7 +2.3 +0.7 D0.1 C1.6 +0.8**IDLE NEER FLOYD TERESA 000003070439**02/04 USDA PTA +392M -0.01% +16F +85NM\$ 43NM%ile  
-0.01% +11P +84CM\$ 40% Rel  
1 Rec YDev: +212M +21F +0P  
2-02 342D 2X 18205M 5.0% 905F 3.3% 596P 99**THIRD DAM: IDLE NEER MAGIC TINA 000003014035**Appraisal: 84 @ 5-00  
4-10 365D 2X 19250M 4.2% 802F 3.5% 675P DHIA**FOURTH DAM: PENNYRILE FAYETTE TERESA 000002936041**

Appraisal: 83 @ 4-05

**FIFTH DAM: PENNYRILE DANDY TONYA 000002880457**

Appraisal: 81 @ 3-09

**LOT 41****GR-PINE DRIVE DIABLO MARBLE****000003079362**

Born: 2003-01-19 Tattoo LE 133V

Breeder: VAN HOVE ADAM

FREEMAN SD 57029

Owner: KNOCK TOM

46526 271TH ST

TEA SD 57064

605-261-2816

PA: +691M +0.00% +31F -0.03% +18P +183CM\$ +188NM\$  
PTAT +1.0 PTI +114ST SR BD DF RA TW RL FA  
+2.0 +0.8 +1.2 +1.3 L1.1 +0.8 P0.2 S0.4  
FU RH RW UC UD TP TL  
0.2 +0.9 +1.1 +0.8 S0.2 C0.6 -0.4**OAK KNOB ROYAL DIABLO 00000604243 (007GU00383)**PA: +1056M +0.05% +54F -0.01% +33P +341CM\$ +338NM\$  
PTAT +1.4 PTI +194  
ST SR BD DF RA TW RL FA  
+2.1 +1.0 +1.6 +1.8 L0.9 +1.1 P0.1 S0.5  
FU RH RW UC UD TP TL  
0.5 +1.3 +1.3 +0.9 D0.1 C0.7 +0.0**PR-PINE DRIVE DIVIDEND MAY 000376009960**

Appraisal: 81 @ 3-09 (78/84)

ST SR BD DF RA TW RL FA FU RH RW UC UD TP TL  
27 18 39 39 21 28 26 29 14 24 34 24 21 26 27

SELLING OPEN

**INTERMEDIATE YEARLING****JENSGOLDEN PROKING ROYAL OAK 00000602216 (007GU00330)**02/04 USDA PTA +1012M +0.08% +57F +272NM\$ 52NM%ile  
+0.00% +33P +277CM\$ 93% Rel  
AGA 02/04 PTAT +1.8 89% Rel PTI +209**OAK KNOB P KING DIONE 000003045072**02/04 USDA PTA +1100M +0.01% +50F +404NM\$ 98NM%ile  
-0.02% +33P +404CM\$ 58% Rel  
5 Rec YDev: +2821M +136F +86P  
3 App 02/04 PTAT +0.9 53% Rel CPI +174  
Appraisal: 87 @ 7-03 (85/85)  
Gold Star Dam - 2001  
5-08 365D 2X 26960M 4.6% 1242F 3.2% 874P DHIA**OLD HOMESTEAD DIVIDEND 00000601562 (076GU00800)**02/04 USDA PTA +675M -0.13% +10F +37NM\$ 4NM%ile  
-0.09% +7P +12CM\$ 90% Rel  
AGA 02/04 PTAT +1.3 88% Rel PTI +65**GT-PINE DRIVE SHIPMATE MAID 000365009376**02/04 USDA PTA -24M +0.04% +6F +37NM\$ 30NM%ile  
+0.00% -1P +37CM\$ 43% Rel0 Rec YDev: M F P  
3 App 02/04 PTAT -0.1 51% Rel CPI +5  
Appraisal: 86 @ 4-11  
1-09 276D 2X 12090M 4.3% 516F 3.4% 408P DHIA  
2-08 364D 2X 18390M 4.8% 880F 3.8% 702P DHIA  
3-10 302D 2X 21640M 4.7% 1022F 3.6% 780P DHIA  
4-10 305D 2X 21390M 5.1% 1084F 3.3% 714P DHIA  
6-00 305D 2X 19520M 4.8% 935F 3.4% 667P DHIR  
PR-PINE DRIVE NITRO MILLY 87 @ 5-08 (83/87)



**Campbells Rodney's Unify**  
**Jr. Champion Missouri State Fair 2003**  
**Sells As Lot # 42**

**LOT 42**

**CAMPBELLS RODNEYS UNIFY**

**00003081349**

Born: 2002-11-08 Tattoo LE C706  
 Breeder & Owner: CAMPBELL R STANLEY  
 CAMPBELLS GUERNSEY FARM  
 9789 E HWY DD  
 STRAFFORD MO 65757  
 417-736-2848

SELLING OPEN

**SENIOR YEARLING**

*JR CHAMPION MO STATE FAIR 2003*  
*4TH SR CALF NJS-LOUISVILLE 2003*  
*6TH SR CALF NGS-LOUISVILLE 2003*

PA: -418M -0.02% -21F -0.01% -15P -111CM\$ -106NM\$  
 PTAT +0.7 PTI -47  
 ST SR BD DF RA TW RL FA  
 +0.4 +0.1 +0.3 +0.1 L0.3 +0.3 P0.2 S0.1  
 FU RH RW UC UD TP TL  
 1.3 +1.1 +0.6 +0.9 S1.4 C1.1 -1.3

**OLD HOMESTEAD DIVIDEND 00000601562 (076GU00800)**  
 02/04 USDA PTA +675M -0.13% +10F +37NM\$ 4NM%ile  
 -0.09% +7P +12CM\$ 90% Rel  
 AGA 02/04 PTAT +1.3 88% Rel PTI +65

**ARROW HEAD ROSENE'S D RODNEY 00000603724**  
 PA: +161M -0.06% -3F -0.04% -2P -67CM\$ -54NM\$  
 PTAT +0.5 PTI +4  
 ST SR BD DF RA TW RL FA  
 +1.3 +0.4 +0.6 +0.4 L0.2 +0.6 S0.2 S0.3  
 FU RH RW UC UD TP TL  
 -0.1 +0.4 +0.4 +0.9 S0.2 C0.9 +0.1

**WAGNERS BEN ROSENE 000003005805**  
 02/04 USDA PTA -353M +0.01% -15F -144NM\$ 4NM%ile  
 +0.01% -11P -145CM\$ 46% Rel  
 0 Rec YDev: M F P  
 1 App 02/04 PTAT -0.4 34% Rel CPI -58  
 Appraisal: 94 @ 7-04  
 9-06 353D 2X 20480M 4.6% 936F 3.0% 624P 93

**CAMPBELLS INTEREST UGANDA 000003066100**  
 02/04 USDA PTA -996M +0.03% -39F -158NM\$ 4NM%ile  
 +0.03% -28P -155CM\$ 37% Rel  
 1 Rec YDev: -4678M -199F -124P  
 1 App 02/04 PTAT +0.9 41% Rel CPI -98  
 Appraisal: 78 @ 2-09 (77/80)  
 2-07 283D 2X 6760M 4.8% 325F 3.8% 257P 97

**LAVON FARMS ENHANCER INTEREST-ET00000603344**  
 02/04 USDA PTA -69M -0.02% -6F -24NM\$ 0NM%ile  
 -0.02% -6P -32CM\$ 55% Rel  
 AGA 02/04 PTAT +1.6 67% Rel PTI +20

ST SR BD DF RA TW RL FA FU RH RW UC UD TP TL  
 23 23 26 21 31 24 18 27 34 35 17 29 47 19 4

**GR-CAMPBELLS KINGS UNEEDA 000003045642**  
 02/04 USDA PTA -1343M +0.09% -46F -199NM\$ 2NM%ile  
 +0.07% -34P -188CM\$ 56% Rel  
 5 Rec YDev: -3512M -116F -83P  
 3 App 02/04 PTAT +0.4 53% Rel CPI -136  
 Appraisal: 83 @ 5-01  
 2-08 290D 2X 8860M 4.8% 426F 4.0% 355P DHIA  
 3-08 274D 2X 9570M 4.5% 435F 3.6% 347P DHIA  
 5-09 324D 2X 11710M 4.8% 566F 3.8% 442P DHIA

CAMPBELLS ETTAS ULTRA 78 @ 4-06 (76/74)  
 3-10 305D 2X 13980M 4.9% 685F 3.4% 475P 98

**LOT 43****BOEHLES ARTIST FRANKIE****000003078879**

Born: 2002-09-26 Tattoo LE B432 RE B432  
 Breeder & Owner: SACK NANCY BOEHLE  
 BOEHLES GUERNSEYS  
 1751 N 1000 RD  
 BALDWIN CITY KS 66006  
 785-842-7094

DUE AFTER 9-15-04 TO QUIET PINE MOZIER MM MERLIN 604898

**SENIOR YEARLING****PANTHER SPRING VELOUR ARTIST-ET 00000603823**

AGA 02/04 PTAT +1.1 49% Rel  
 ST SR BD DF RA TW RL FA  
 -0.9 +0.2 +0.1 +1.4 L0.6 +0.5 S0.2 S0.1  
 FU RH RW UC UD TP TL  
 +0.2 +1.6 +2.7 +0.4 D1.8 C1.3 -0.2

**BOEHLES PERFECTO FLOWER 000003022465**

02/04 USDA PTA -521M +0.01% -21F -6NM\$ 21NM%ile  
 +0.04% -12P +1CM\$ 62% Rel  
 5 Rec YDev: -1116M -34F -20P  
 3 App 02/04 PTAT +0.5 56% Rel CPI -46  
 Appraisal: 87 @ 9-03 (85/85)  
 1-11 295D 2X 8720M 4.9% 427F 3.7% 326P DHIR  
 2-10 362D 2X 14757M 5.0% 743F 3.7% 547P DHIA  
 4-00 319D 2X 16350M 4.6% 753F 3.7% 598P DHIA  
 5-01 305D 2X 15810M 5.1% 799F 3.6% 577P DHIR  
 6-04 276D 2X 15570M 4.0% 630F 3.4% 523P DHIA  
 7-04 365D 2X 17430M 4.7% 820F 3.6% 629P DHIA  
 8-11 305D 2X 14950M 5.0% 751F 3.5% 526P 97  
 2448D 110,677M 4.8% 5,336F 3.6% 4,022P LIFE  
 ST SR BD DF RA TW RL FA FU RH RW UC UD TP TL  
 36 37 50 18 33 33 34 19 17 21 28 35 15 21 41

BOEHLES PRIME FANCY 79 @ 2-01  
 1-11 365D 2X 15470M 4.2% 656F 3.5% 534P DHIA

**THIRD DAM: BOEHLES FRANK FARIN 000002945096**

Appraisal: 89 @ 6-00  
 3-03 365D 2X 15700M 4.7% 733F 3.9% 608P DHIA

**LOT 44****GR-SKY RYDER SPIDER RHONDA****000003081681**

Born: 2002-11-26 Tattoo LE S315  
 Breeder & Owner: HUDSON J WAYNE  
 HUDSON DAIRY  
 15816 COLEMAN RD  
 BLACKWELL OK 74631  
 580-363-3483

**SELLING OPEN****SENIOR YEARLING****COULEE CREST LUXURY SPIDER-ET 000604229 (001GU00415)**

PA: +1661M -0.02% +71F -0.07% +44P +396CM\$ +407NM\$  
 PTAT +2.0 PTI +260  
 ST SR BD DF RA TW RL FA  
 +2.1 +0.3 +1.2 +2.9 H0.1 +0.9 P1.2 S0.1  
 FU RH RW UC UD TP TL  
 0.4 +3.3 +2.5 +0.4 D0.2 C1.5 -1.6

**PR-SKY RYDER PENDER ARIA 000376010486****TROTACRE JAY MR LUXURY-ET 00000602751 (007GU00339)**

02/04 USDA PTA +1495M -0.15% +41F +349NM\$ 76NM%ile  
 -0.06% +39P +338CM\$ 94% Rel  
 AGA 02/04 PTAT +1.7 89% Rel PTI +194

**COULEE CREST ENHANCER SNOW-ET 000003050736**

02/04 USDA PTA +1827M +0.12% +101F +465NM\$ 99NM%ile  
 -0.07% +48P +453CM\$ 66% Rel  
 1 Rec YDev: +3644M +325F +110P  
 1 App 02/04 PTAT +2.3 57% Rel CPI +324  
 Appraisal: 88 @ 2-08  
 2-01 365D 2X 21059M 6.3% 1319F 3.7% 784P DHIA

**ASKEW FARMS PENDER YES MAN-ET 000601080 (001GU00196)**

02/04 USDA PTA +86M -0.03% -1F +62NM\$ 9NM%ile  
 +0.07% +13P +82CM\$ 89% Rel  
 AGA 02/04 PTAT -0.3 75% Rel PTI +18

**GT-SKY RYDER PERFECTO CLOE 000365010865**

7-03 305D 2X 12720M 4.6% 584F 3.4% 433P DHIA

**LONGMEDO PENDER VELOUR-ET 00601747 (014GU00253)**

02/04 USDA PTA +1916M -0.40% +16F +31NM\$ 4NM%ile  
 -0.18% +31P -19CM\$ 96% Rel  
 AGA 02/04 PTAT +0.4 94% Rel PTI +103

**BLACKWATER ENHANCER ALLIE 000003042171**

02/04 USDA PTA +593M +0.04% +32F +156NM\$ 64NM%ile  
 +0.02% +23P +166CM\$ 64% Rel  
 1 Rec YDev: +1126M +52F +28P  
 1 App 02/04 PTAT +1.4 54% Rel CPI +137  
 Appraisal: 84 @ 2-10  
 2-05 305D 3X 16030M 5.6% 903F 3.1% 502P DHIR

**LILY LANE PENNY PERFECTO-ET 00000598133 (001GU00296)**

02/04 USDA PTA +275M -0.09% -2F +173NM\$ 28NM%ile  
 +0.01% +10P +177CM\$ 99% Rel  
 AGA 02/04 PTAT +1.5 99% Rel PTI +58

**BOEHLES KING FARRIS 000002989965**

02/04 USDA PTA -1159M +0.02% -48F -277NM\$ 0NM%ile  
 +0.00% -38P -283CM\$ 65% Rel  
 5 Rec YDev: -2931M -127F -99P  
 2 App 02/04 PTAT -0.2 56% Rel CPI -163  
 Appraisal: 88 @ 9-02  
 2-00 296D 2X 9050M 5.2% 467F 3.7% 338P DHIR  
 2-11 257D 2X 9120M 5.0% 459F 3.9% 356P DHIR  
 3-10 292D 2X 8570M 4.6% 392F 3.9% 331P DHIR  
 5-00 365D 2X 15040M 4.6% 691F 3.5% 528P DHIA  
 6-04 305D 2X 15710M 4.1% 637F 3.2% 498P DHIA  
 7-05 357D 2X 17530M 4.5% 791F 3.3% 587P DHIA  
 8-09 319D 2X 11690M 4.8% 559F 3.4% 396P 97  
 4th SENIOR CALF 1991 NGS-LOUISVILLE

BOEHLES BOSSMAN FROLIC 82 @ 2-09  
 2-00 305D 2X 11160M 4.0% 448F 3.6% 400P DHIA