

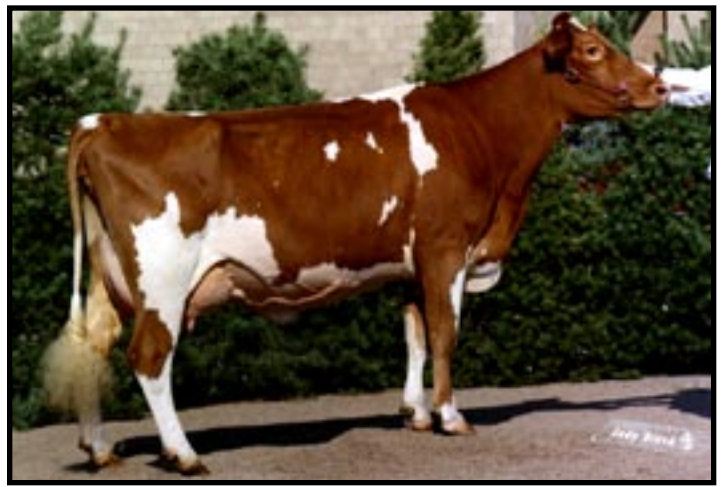

**Sniders Perfect Actress EX-92**

5-04 365D 37,398M 4.5% 1,668F 3.2% 1,180P  
HM Jr. All-American Aged Cow 2003  
Dam of Lot #32



**Sniders G Henry Addie EX-90**

HM All-American Jr. Three-Year-Old 1999  
Maternal Sister to the Granddam of Lot #32

**LOT 32 SOLID GOLD TILLER APPLAUSE-ET 000068000707**

Born: 03-01-2004 Tattoo LE RE  
Breeder & Owner: SARAH WEIMER  
RD 1 BOX 166  
EMLENTON PA 16373  
814-498-2047

FRESH: 03-21-06  
SELLING OPEN

PA: +651M -0.03% +25F -0.03% +16P +183CM\$ +189NM\$  
PTAT +1.3 PTI +108  
ST SR BD DF RA TW RL FA  
+1.2 +1.4 +1.6 +0.6 H1.2 +0.9 S0.1 S0.6  
FU RH RW UC UD TP TL  
1.7 +0.9 +1.0 +0.8 S1.0 C1.1 -0.2

**TROTACRE LORAL TILLER-ET 000000603341 (007GU00360)**

02/06 USDA PTA +1077M -0.02% +44F +192NM\$ 52NM%ile  
-0.06% +25P +179CM\$ 92% Rel  
AGA 02/06 PTAT +2.6 89% Rel PTI +192  
ST SR BD DF RA TW RL FA  
+3.7 +2.5 +2.9 +2.6 H1.7 +3.3 P0.3 S0.9  
FU RH RW UC UD TP TL  
+1.7 +2.5 +2.9 +0.8 D0.1 C1.7 +0.6

**SNIDERS PERFECT ACTRESS 000003048236**

02/06 USDA PTA +225M -0.03% +5F +186NM\$ 88NM%ile  
+0.00% +7P +186CM\$ 60% Rel  
3 Rec YDev: +2425M +93F +77P  
5 App 02/06 PTAT +0.0 55% Rel CPI +23  
Appraisal: 92 @ 6-00 (92/88)  
ST SR BD DF RA TW RL FA FU RH RW UC UD TP TL  
36 31 32 37 23 27 32 36 33 28 34 21 29 28 27  
2-01 305D 2X 15300M 3.8% 583F 3.3% 504P DHIA  
3-02 305D 3X 20690M 4.2% 863F 3.3% 674P DHIA  
5-04 365D 3X 37398M 4.5% 1668F 3.2% 1180P DHIA

RES. JR. ALL-AMERICAN 5-YEAR-OLD 2002  
HM JR. ALL-AMERICAN AGED COW 2003

SNIDERS SENSATION ALTIMA 87 @ 5-06 (90/82)  
5-01 365D 2X 23800M 4.5% 1082F 3.5% 829P DHIA

**THIRD DAM: SNIDERS VICTORYS AUDIE-TW 000002995038**

Appraisal: 85 @ 5-07  
10-02 305D 2X 18140M 4.4% 793F 3.2% 572P DHIA  
LIFETIME: 142,730M 4.5% 6,412F 3.6% 5,068P

**FOURTH DAM: SNIDERS INDIANA AUSTIN 000002947216**

Appraisal: 88 @ 9-01  
8-03 305D 2X 18800M 3.8% 717F 3.4% 644P DHIR  
LIFETIME: 117,700M 4.1% 4,818F 3.4% 3,950P

**TROTACRE MERCURY LORAL-ET 000000602121 (007GU00322)**

02/06 USDA PTA -115M -0.01% -7F -126NM\$ 0NM%ile  
-0.01% -5P -129CM\$ 97% Rel  
AGA 02/06 PTAT +1.4 96% Rel PTI +15

**GREENWOOD M TILLIE-ET 000003013942**

02/06 USDA PTA +997M -0.09% +29F +135NM\$ 77NM%ile  
-0.06% +23P +122CM\$ 72% Rel  
2 Rec YDev: +4035M +121F +106P  
2 App 02/06 PTAT +1.3 63% Rel CPI +130  
Appraisal: 90 @ 3-03  
2-01 365D 2X 31730M\* 4.1% 1290F\* 3.1% 980P\* DHIA

**LILY LANE PENNY PERFECTO-ET 000000598133 (001GU00296)**

02/06 USDA PTA -241M -0.06% -21F +50NM\$ 23NM%ile  
+0.02% -5P +54CM\$ 99% Rel  
AGA 02/06 PTAT +1.1 99% Rel PTI -15

**SNIDERS OBIE APRICOT 000003017293**

02/06 USDA PTA -590M -0.02% -29F -94NM\$ 15NM%ile  
-0.02% -23P -104CM\$ 63% Rel  
5 Rec YDev: -752M -54F -32P  
2 App 02/06 PTAT -1.3 51% Rel CPI -130  
Appraisal: 85 @ 4-04  
2-02 301D 2X 11740M 4.0% 468F 3.2% 375P DHIR  
3-03 288D 2X 15610M 3.8% 590F 3.3% 508P DHIR  
4-03 306D 2X 17420M 3.8% 668F 3.2% 562P DHIA  
5-03 305D 2X 17540M 3.6% 640F 3.2% 568P DHIR  
6-03 305D 2X 18800M 3.7% 700F 3.2% 602P DHIA  
7-05 305D 2X 14350M 3.7% 532F 3.1% 444P DHIA  
8-05 305D 2X 14340M 3.7% 525F 3.0% 435P DHIA  
9-10 305D 2X 13310M 3.4% 456F 3.1% 406P 95  
LIFETIME: 134,110M 3.7% 5,020F 3.2% 4,297P

SNIDERS FANCY APPEAL 86 @ 4-09 (87/88)  
6-05 353D 2X 19250M 4.4% 839F 3.5% 683P 94

**FIFTH DAM: SNIDERS TITOS APRICOT 000002828131**

Appraisal: 85 @ 3-07  
5-06 316D 2X 17060M 3.6% 612F 3.4% 587P DHIA

**LOT 33 DOGWOOD LANE BRYANTS SHEBA 000003079460**

Born: 11-13-2002 Tattoo LE 60DL

SELLING FRESH & OPEN

Breeder & Owner: JOHN H MYERS

DOGWOOD LANE FARM  
11486 ST JAMES RD  
WORTON MD 21678  
410-778-3635

DHI Herd # 51110204 Cow Control 00134  
02/06 USDA PTA +273M -0.06% +2F +174NM\$ 86NM%ile  
-0.01% +7P +172CM\$ 43% Rel  
1 Rec YDev: +2215M +78F +56P  
1 App 02/06 PTAT +0.2 42% Rel CPI +24  
Appraisal: 82 @ 2-08 (84/82)  
ST SR BD DF RA TW RL FA FU RH RW UC UD TP TL  
39 22 24 37 21 22 34 33 35 40 26 14 38 24 22  
2-04 313D 2X 13330M 4.1% 55F 3.2% 432P DHIA

**MYRTLEDALES MAGIC HOT SHOT-ET 602097 (001GU00381)**  
02/06 USDA PTA +773M -0.09% +19F +261NM\$ 80NM%ile  
-0.01% +23P +260CM\$ 98% Rel  
AGA 02/06 PTAT -0.4 97% Rel PTI +69

**RIPLEY FARMS HOT SHOT BRYANT-ET 604274 (014GU00291)**  
02/06 USDA PTA +470M -0.07% +8F +228NM\$ 66NM%ile  
+0.03% +20P +239CM\$ 74% Rel  
AGA 02/06 PTAT +0.8 69% Rel PTI +77  
ST SR BD DF RA TW RL FA  
+0.4 +0.3 +0.0 +0.6 H1.5 -0.6 P0.1 S0.2  
FU RH RW UC UD TP TL  
-0.1 -0.4 +0.1 +0.9 S0.4 C0.5 -0.3

**LAESCHLAND PERFECT BLISS-ET 000003024141**  
02/06 USDA PTA +792M -0.04% +28F +261NM\$ 96NM%ile  
+0.06% +37P +286CM\$ 82% Rel  
2 Rec YDev: +6239M +262F +240P  
3 App 02/06 PTAT +1.5 74% Rel CPI +164  
Appraisal: 92 @ 4-07  
3-08 365D 2X 35220M\* 3.9% 1382F\* 3.6% 1253P\* DHIA

**DOGWOOD LANE SPECIAL SIM 000003025183**  
DHI Herd # 51110204 Cow Control 00135  
02/06 USDA PTA -231M -0.05% -19F +34NM\$ 46NM%ile  
-0.03% -12P +25CM\$ 60% Rel  
5 Rec YDev: +270M -5F -1P  
2 App 02/06 PTAT -0.6 52% Rel CPI -72  
Appraisal: 85 @ 9-06 (82/87)  
ST SR BD DF RA TW RL FA FU RH RW UC UD TP TL  
15 31 36 34 22 27 24 33 17 26 24 26 14 27 14  
2-03 329D 2X 14800M 4.5% 671F 3.5% 517P DHIA  
3-04 298D 2X 14160M 4.4% 619F 3.6% 503P DHIR  
4-04 348D 2X 18190M 4.5% 820F 3.5% 636P DHIA  
5-05 365D 2X 20150M 4.4% 886F 3.5% 704P DHIA  
7-01 365D 2X 21400M 4.3% 916F 3.1% 670P DHIA  
9-01 357D 2X 14290M 3.7% 532F 3.2% 459P 92  
10-04 365D 2X 18340M 3.9% 723F 3.1% 570P 94  
LIFETIME: 138,620M 4.3% 5,976F 3.4% 4,704P

**LEBANON VALLEY P SPECIAL 000000601371**  
02/06 USDA PTA +134M -0.10% -11F +48NM\$ 19NM%ile  
-0.02% +2P +45CM\$ 61% Rel  
AGA 02/06 PTAT +0.6 74% Rel PTI +3

**DOGWOOD LANE PLAYBOY SILK 000003006665**  
02/06 USDA PTA -1379M +0.06% -52F -204NM\$ 4NM%ile  
+0.02% -43P -207CM\$ 69% Rel  
4 Rec YDev: -2386M -74F -65P  
2 App 02/06 PTAT -1.6 58% Rel CPI -217  
Appraisal: 82 @ 5-08  
2-06 365D 2X 11490M 5.0% 569F 3.7% 427P DHIA  
3-07 303D 2X 11050M 5.0% 557F 3.6% 403P DHIR  
4-07 323D 2X 12610M 4.9% 622F 3.9% 491P DHIA  
5-06 340D 2X 11090M 4.7% 522F 3.8% 422P DHIA  
7-06 365D 2X 13700M 4.8% 656F 3.6% 487P DHIA  
8-09 264D 2X 10130M 4.4% 445F 3.3% 337P DHIR  
DOGWOOD LANE GUNNER SUSAN 68 @ 4-07  
3-02 305D 2X 12210M 4.7% 579F 3.8% 470P DHIR  
DOGWOOD LANE CHRIS SASSY 77 @ 3-04  
2-00 365D 2X 9530M 4.5% 428F 3.5% 330P DHIA

DOGWOOD LANE LUCKY SINDY 83 @ 4-08 (83/83)  
3-04 312D 2X 15820M 3.6% 574F 3.4% 542P 94

**LOT 34 HI FIELD NITRO ADDIE 000003084232**

Born: 09-12-2003 Tattoo LE 139 RE 139

SELLING FRESH & OPEN

Breeder & Owner: AMY L GUYER

HI FIELD FARM  
840 PITTSBURGH ST  
ERRY PA 15627  
724-537-8843

**SHERMA ENHANCER ROSIE NITRO 00000603034 (007GU00350)**  
02/06 USDA PTA -175M +0.24% +33F +49NM\$ 19NM%ile  
-0.03% -10P +41CM\$ 92% Rel  
AGA 02/06 PTAT +0.9 90% Rel PTI +55  
ST SR BD DF RA TW RL FA  
+0.0 +0.0 -0.1 +0.5 L2.1 +0.6 0.0 L0.4  
FU RH RW UC UD TP TL  
+0.7 +1.5 +1.0 +1.7 S0.8 C1.8 -0.8

**SHERMA VICTORY ELLAS ENHANCER 000600510 (029GU00918)**  
02/06 USDA PTA +815M -0.03% +31F +91NM\$ 23NM%ile  
-0.08% +12P +68CM\$ 98% Rel  
AGA 02/06 PTAT +1.4 97% Rel PTI +112

**SPRING WALK BM ROSIE 000002985466**  
02/06 USDA PTA +23M +0.09% +17F -35NM\$ 27NM%ile  
-0.08% -13P -61CM\$ 81% Rel  
2 App 02/06 PTAT -0.5 70% Rel CPI -14  
Appraisal: 90 @ 3-06  
3-02 365D 2X 22080M 4.0% 878F 3.1% 678P DHIA

**HI FIELD PERFECTO ALLY 000003062233**  
3 App 02/06 PTAT +1.0 53% Rel  
Appraisal: 91 @ 6-02 (90/88)  
ST SR BD DF RA TW RL FA FU RH RW UC UD TP TL  
44 47 46 37 18 43 31 21 21 27 41 22 18 19 36

**LILY LANE PENNY PERFECTO-ET 000000598133 (001GU00296)**  
-02/06 USDA PTA -241M -0.06% -21F +50NM\$ 23NM%ile  
+0.02% -5P +54CM\$ 99% Rel  
AGA 02/06 PTAT +1.1 99% Rel PTI -15

**HI FIELD MAGIC MYRA 000003040533**  
1 App 02/06 PTAT +0.0 48% Rel  
Appraisal: 83 @ 3-09

HI FIELD AMOS RAYME 86 @ 3-04

**LOT 35 LINDENHOF ONWARD BLOSSOM 000003084647**

Born: 03-21-2004 Tattoo LE W349  
 Breeder: MILDRED L WIDMANN  
 KIRKWOOD PA  
 Owner: DAVID T HENISEE  
 VILLAGE VIEW FARM  
 680 MUSSER RD  
 MOUNT JOY PA 17552  
 715-653-6988

BRED: 08-02-05 DUE: 05-10-06  
 603872 007GU00379 MY DAY BLISS BANGER-ET

PA: +709M +0.02% +35F -0.04% +17P +50CM\$ +58NM\$  
 PTAT -0.3 PTI +84  
 ST SR BD DF RA TW RL FA  
 +1.8 +0.5 +0.7 +1.3 L0.6 +1.2 S0.2 S0.4  
 FU RH RW UC UD TP TL  
 -2.0 -0.7 +0.5 -0.1 D2.3 W1.0 +1.0

**JENS GOLD SENTRY ONWARD-ET 00000603661 (007GU00371)**

02/06 USDA PTA +752M +0.09% +49F +68NM\$ 23NM%ile  
 -0.03% +19P +61CM\$ 86% Rel  
 AGA 02/06 PTAT +0.1 80% Rel PTI +121  
 ST SR BD DF RA TW RL FA  
 +2.7 +1.0 +1.5 +1.9 H0.6 +1.8 S0.1 S0.8  
 FU RH RW UC UD TP TL  
 -2.0 -0.8 +0.6 +0.0 D2.5 W0.6 +1.3

**LINDENHOF POKER BIANKA 000003076055**

02/06 USDA PTA +666M -0.05% +21F +48NM\$ 51NM%ile  
 -0.04% +15P +39CM\$ 50% Rel  
 2 Rec YDev: +2452M +70F +64P  
 1 App 02/06 PTAT -0.6 45% Rel CPI +50  
 Appraisal: 78 @ 4-00 (78/74)  
 ST SR BD DF RA TW RL FA FU RH RW UC UD TP TL  
 26 33 19 32 21 35 35 18 16 25 31 36 17 19 34  
 2-00 305D 2X 15690M 4.3% 668F 3.0% 463P 97

**FUTURISTIC FRANK SENTRY-ET 00000601029 (001GU00343)**

02/06 USDA PTA +266M +0.00% +11F -106NM\$ 0NM%ile  
 -0.06% -2P -125CM\$ 94% Rel  
 AGA 02/06 PTAT +0.9 93% Rel PTI +37

**JENSGOLDEN MERCURY ORIANN-ET 000003016204**

02/06 USDA PTA +190M +0.22% +46F +208NM\$ 91NM%ile  
 +0.09% +22P +238CM\$ 79% Rel  
 4 Rec YDev: +1112M +141F +83P  
 4 App 02/06 PTAT +0.0 69% Rel CPI +120  
 Appraisal: 88 @ 5-06  
 6-00 305D 2X 23020M 5.6% 1299F 3.8% 883P DHIR

**MYOWN MAGIC POKER 00000602889 (001GU00400)**

02/06 USDA PTA +725M -0.04% +25F +135NM\$ 38NM%ile  
 -0.02% +20P +131CM\$ 96% Rel  
 AGA 02/06 PTAT -0.3 95% Rel PTI +75

**LINDENHOF TRUMPET BLUSH 000003058284**

02/06 USDA PTA +305M +0.00% +14F -79NM\$ 18NM%ile  
 -0.04% +3P -90CM\$ 54% Rel  
 1 Rec YDev: +1084M +64F +28P  
 1 App 02/06 PTAT -0.9 49% Rel CPI +5  
 Appraisal: 76 @ 2-11  
 2-02 351D 2X 20000M 4.4% 877F 3.2% 632P DHIA

**THIRD DAM: LINDENHOF JAZZMAN BASHFUL 00003030481**

Appraisal: 88 @ 5-00  
 4-03 315D 2X 19520M 5.0% 967F 3.4% 654P DHIA

**LOT 36 PINE DRIVE MM TOGO 000003084651**

Born: 03-16-2004 Tattoo LE 153V  
 Breeder: MERLYN & KAREN VAN HOVE & FAMILY  
 FREEMAN SD  
 Owner: WALNUT CORNER FARM  
 RAY & EARL LINDSEY  
 24689 N 1970 EAST RD  
 BISMARCK IL 61814  
 419-594-3666

SELLING FRESH & OPEN

PA: +143M +0.05% +15F +0.00% +5P +75CM\$ +74NM\$  
 PTAT +1.7 PTI +80  
 ST SR BD DF RA TW RL FA  
 +3.3 +1.6 +1.6 +1.7 H0.3 +1.9 S0.3 S0.6  
 FU RH RW UC UD TP TL  
 1.4 +1.3 +1.0 +0.1 S1.2 W0.4 +0.5

**FOUR WINDS MAGICMAN-ET 00000602265 (072GU00120)**

11/05 USDA PTA -225M +0.07% +2F -46NM\$ 0NM%ile  
 +0.03% -2P -37CM\$ 96% Rel  
 AGA 11/05 PTAT +1.3 94% Rel PTI +33  
 ST SR BD DF RA TW RL FA  
 +4.0 +2.5 +2.3 +1.0 H0.2 +2.8 S0.8 S0.8  
 FU RH RW UC UD TP TL  
 +1.7 +0.8 +0.1 -0.2 S1.6 W1.3 +1.4

**PINE DRIVE STORM TONY 000003075155**

02/06 USDA PTA +511M +0.03% +28F +194NM\$ 89NM%ile  
 -0.03% +11P +186CM\$ 43% Rel  
 1 Rec YDev: +3521M +167F +108P  
 1 App 02/06 PTAT +2.0 44% Rel CPI +121  
 Appraisal: 84 @ 2-03 (85/80)  
 ST SR BD DF RA TW RL FA FU RH RW UC UD TP TL  
 23 18 20 34 25 21 29 26 36 36 36 25 25 25 25  
 2-00 305D 2X 18510M 4.3% 792F 3.2% 591P 91

**NELLS GLOW ADMIRAL MAGIC 00000598858 (001GU00305)**

02/06 USDA PTA +536M -0.07% +12F +53NM\$ 23NM%ile  
 -0.03% +12P +45CM\$ 99% Rel  
 AGA 02/06 PTAT +0.3 99% Rel PTI +53

**FOUR WINDS B T BLOSSOM 000002899922**

02/06 USDA PTA -1019M +0.09% -30F -235NM\$ 2NM%ile  
 +0.07% -22P -219CM\$ 77% Rel  
 5 Rec YDev: -1103M -19F -1P  
 2 App 02/06 PTAT +0.0 65% Rel CPI -95  
 Appraisal: 93 @ 8-09  
 7-02 365D 2X 24710M 4.3% 1060F 3.6% 878P DHIA

**COULEE CREST ENHANCER STORM-ET 603415 (007GU00365)**

02/06 USDA PTA +524M +0.02% +27F +123NM\$ 38NM%ile  
 -0.09% +2P +97CM\$ 90% Rel  
 AGA 02/06 PTAT +1.8 89% Rel PTI +95

**PINE DRIVE PERFECT TEN 000003065256**

02/06 USDA PTA -15M +0.04% +6F +115NM\$ 72NM%ile  
 +0.02% +2P +120CM\$ 42% Rel  
 2 App 02/06 PTAT +1.4 53% Rel CPI +51  
 Appraisal: 84 @ 2-11 (87/83)

**THIRD DAM: GR-PINE DRIVE MAGICMAN TERRY 000003052578**

Appraisal: 92 @ 5-10 (91/92)  
 6-04 356D 2X 21020M 5.4% 1135F 3.2% 665P 91