

Guernsey Gold

The Guernsey Gold Heifer Sale started in 1986 as a small sale of select open heifers for junior members. In 2005, we saw 8 calves sell through 3 different sales that were entered in the Guernsey Gold calf project. These 8 calves sold for an average of \$3,750 to youth in 7 states. The top production winner of this group will be awarded over \$1,800 at the 2008 National Convention.

In 2006, at least four sales are participating in the Guernsey Gold program. The following sales will put monies into the Guernsey Gold pot:

1. Pennsylvania Blue Halter Sale
2. Upper Mid-West Spring Sale
3. International Guernsey Classic
4. National Convention Sale

We encourage all juniors to participate in this program by bidding on the Guernsey Gold consignments. The production winners from the calves purchased this year will be recognized at the 2009 National Guernsey Convention.

The American Guernsey Association is very appreciative of the breeders who have nominated top-pedigreed heifers for this program. We also extend our thanks to the sale managements who have agreed to donate the monies into the Guernsey Gold pot.

RULES

1. Fifteen percent of the sale gross will be set aside for the production contest.
2. Purchaser must be between six and 19 years of age as of January 1 of the year he or she buys the calf.
3. The heifer must calve before reaching 30 months of age to be eligible to compete in the production contest.
4. The production contest ranking will be based on the animal's 2-year-old mature equivalent pounds of protein. These records must be DHIR or official DHI.
5. All heifers must be tested in a DHIR or DHI herd owned by the purchaser or the purchaser's parents or legal guardian. In the event that this is not possible, a written request may be made to the executive secretary for permission to test the animal in another herd in an adjoining county or area.
6. A junior member may not purchase an animal consigned by his or her immediate family.
7. A junior member may purchase only one Guernsey Gold Heifer Sale consignment per year.
8. Monies in the production contest fund will be divided into four prizes as follows: first - 40 percent; second - 30 percent; third - 20 percent; and fourth - 10 percent.
9. Heifers sold in 2006 will compete in the 2009 production contest. (Sell in 2006; calve in 2007 or early 2008; finish record in 2008 or early 2009.)
10. Loss, death or transfer of ownership of any purchased animal before the record is completed eliminates that entry and owner from the production contest.

LOT GG01

PARADISE ACRES RON TANSY

000068007565

Born: 05-31-2005 Tattoo LE P352 RE P352

Breeder & Owner: MARK A PIFER

1528 ROCK DUMP RD

REYNOLDSVILLE PA 15851

814-427-2178

SELLING OPEN

PA: +520M -0.01% +22F -0.02% +14P +182CM\$ +186NM\$

PTAT +0.4 PTI +76

ST SR BD DF RA TW RL FA

+0.2 +0.1 -0.1 -0.2 H0.7 -0.1 P0.7 S0.4

FU RH RW UC UD TP TL

0.6 -0.2 +0.0 +0.4 S0.9 C0.9 +0.2

MARODORE GOLIATHS RONALD-ET 00000603218 (001GU00210)

02/06 USDA PTA +588M +0.01% +28F +275NM\$ 90NM%ile

-0.02% +16P +272CM\$ 90% Rel

AGA 02/06 PTAT +0.3 87% Rel PTI +87

ST SR BD DF RA TW RL FA

-0.4 +0.0 -0.1 +0.6 H1.7 -0.6 P0.9 S0.8

FU RH RW UC UD TP TL

+0.2 -0.3 +0.1 +0.2 D0.1 C2.1 -0.7

PARADISE ACRES COMMANDO TIMONE 000003065272

02/06 USDA PTA +451M -0.02% +16F +96NM\$ 67NM%ile

-0.02% +11P +91CM\$ 53% Rel

3 Rec YDev: +2567M +91F +64P

3 App 02/06 PTAT +0.5 52% Rel CPI +62

Appraisal: 84 @ 5-04 (82/82)

ST SR BD DF RA TW RL FA FU RH RW UC UD TP TL

37 22 32 41 28 41 28 18 19 23 37 33 15 17 46

2-03 305D 2X 16320M 4.4% 712F 3.1% 502P DHIA

3-10 305D 2X 21100M 4.1% 874F 3.0% 637P 95

ROZELYN PAT MAR P GOLIATH-ET 00000600974 (007GU00302)

02/06 USDA PTA -228M +0.22% +27F +335NM\$ 99NM%ile

+0.04% -1P +346CM\$ 99% Rel

AGA 02/06 PTAT -0.4 98% Rel PTI +30

MARODORE PENDERS RONETTE 000003000058

02/06 USDA PTA +1202M -0.21% +16F +75NM\$ 60NM%ile

-0.08% +25P +54CM\$ 87% Rel

3 Rec YDev: +3406M +61F +79P

2 App 02/06 PTAT +0.6 77% Rel CPI +95

Appraisal: 91 @ 3-08

3-10 305D 2X 22740M 3.9% 876F 3.3% 761P DHIA

PAFARMS SABER COMMANDO 00000603524 (014GU00283)

02/06 USDA PTA +359M -0.02% +12F +77NM\$ 23NM%ile

+0.00% +11P +77CM\$ 86% Rel

AGA 02/06 PTAT +0.3 81% Rel PTI +51

PARADISE ACRES HRBEK TRIXEY 000003044869

02/06 USDA PTA -412M +0.04% -11F -45NM\$ 24NM%ile

+0.04% -7P -35CM\$ 61% Rel

2 Rec YDev: -1490M -47F -35P

3 App 02/06 PTAT -0.4 56% Rel CPI -43

Appraisal: 78 @ 3-07

2-04 305D 2X 13920M 5.1% 704F 3.4% 478P DHIA

PARADISE ACRES MAGIC TRINA 78 @ 3-00

2-11 305D 2X 19080M 4.3% 814F 3.5% 660P DHIA

THIRD DAM: PARADISE ACRES VICTORY TRIX 000003009790

Appraisal: 88 @ 5-00

3-00 305D 2X 18340M 4.7% 867F 3.3% 610P DHIA

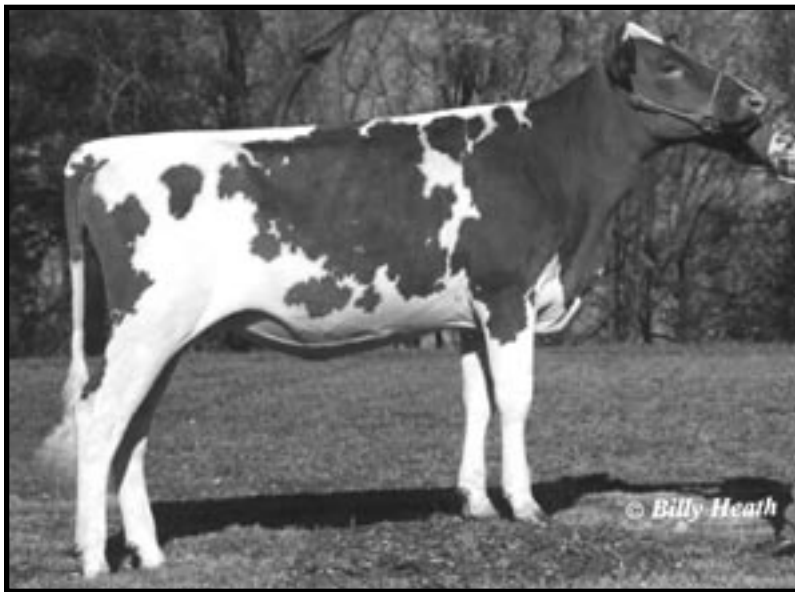

Pine Grove Luxury Cameo VG-86
 2-05 365D 23,180M 4.4% 1,019F 2.9% 670P
 Maternal Sister to Granddam of Lot #GG02

LOT GG02 PINE GROVE HOLIDAY CHERRY 000068004809

Born: 01-03-2005 Tattoo LE S403 RE
 Breeder & Owner: REUBEN M MILLER
 1923 CR 144 RT 2
 SUGARCREEK OH 44681
 330-852-2829

BRED: 12-31-05 DUE: 10-08-06
 604974 037GU00613 MARODORE LEADER-ET

PA: +422M +0.08% +32F +0.04% +20P +233CM\$ +219NM\$
 PTAT +1.3 PTI +128
 ST SR BD DF RA TW RL FA
 +0.3 +0.3 +0.5 +1.4 H0.5 +0.2 P0.5 L0.1
 FU RH RW UC UD TP TL
 0.7 +1.7 +2.2 +0.6 D0.1 C1.0 -0.9

ROZELYN GLACIERS HOLIDAY 000000604859 (007GU00401)

PA: +274M +0.17% +41F +0.12% +28P +373CM\$ +336NM\$
 PTAT +0.8 PTI +146
 ST SR BD DF RA TW RL FA
 +0.6 +0.5 +0.5 +0.9 H1.2 +0.2 P0.5 L0.2
 FU RH RW UC UD TP TL
 0.7 +0.9 +1.5 +0.2 S0.4 C0.5 -1.3

PINE GROVE E CLOVER-TW 000068003285

02/06 USDA PTA +570M -0.01% +23F +101NM\$ 68NM%ile
 -0.04% +12P +92CM\$ 44% Rel
 1 Rec YDev: +2068M +95F +52P
 1 App 02/06 PTAT +1.8 45% Rel CPI +110
 Appraisal: 87 @ 2-00 (90/86)
 ST SR BD DF RA TW RL FA FU RH RW UC UD TP TL
 19 28 21 36 16 20 25 25 41 43 40 35 32 30 25
 1-10 305D 2X 16840M 4.1% 698F 3.0% 507P 95

ROZELYN PATMAR JAY GLACIER-ET 000000602961 (007GU00343)

02/06 USDA PTA +222M +0.16% +38F +286NM\$ 90NM%ile
 +0.09% +22P +315CM\$ 92% Rel
 AGA 02/06 PTAT +0.7 88% Rel PTI +126

DAIRY O EL GATO HEIDI 000003044147

02/06 USDA PTA +326M +0.17% +43F +386NM\$ 99NM%ile
 +0.14% +34P +431CM\$ 60% Rel
 4 Rec YDev: +1928M +186F +134P
 3 App 02/06 PTAT +0.9 54% Rel CPI +165
 Appraisal: 92 @ 7-01 (89/93)
 5-01 365D 2X 26330M 5.9% 1549F 3.9% 1033P DHIA

SHERMA VICTORY ELLAS ENHANCER 600510 (029GU00918)

02/06 USDA PTA +815M -0.03% +31F +91NM\$ 23NM%ile
 -0.08% +12P +68CM\$ 98% Rel
 AGA 02/06 PTAT +1.4 97% Rel PTI +112

PINE GROVE IVANA 000003062799

02/06 USDA PTA +373M -0.02% +9F +84NM\$ 63NM%ile
 +0.01% +13P +87CM\$ 48% Rel
 1 Rec YDev: +3134M +127F +122P
 2 App 02/06 PTAT +1.6 45% Rel CPI +85
 Appraisal: 90 @ 3-01 (91/90)
 2-02 365D 2X 21060M 4.3% 909F 3.5% 734P DHIA

THIRD DAM: PINE GROVE SHARP CHEESE 000003051921

Appraisal: 90 @ 4-04
 4-00 365D 2X 24270M 4.4% 1079F 3.6% 865P 94

LOT GG03**CROWN STONE MAJOR PAPAYA****000068007378**

Born: 05-04-2005 Tattoo LE P15 RE P15
 Breeder: WILLIAM S SCHNEBLY
 CLEAR SPRING MD
 Owner: JOHN B SCHNEBLY
 CROWN STONE FARM
 14748 FAIRVIEW RD
 CLEAR SPRING MD 21722
 301-842-2629

SELLING OPEN

PA: +291M +0.04% +19F +0.03% +14P +149CM\$ +139NM\$
 PTAT +0.5 PTI +73
 ST SR BD DF RA TW RL FA
 +1.4 +0.4 +0.5 +1.0 L0.5 +0.2 S0.1 S0.3
 FU RH RW UC UD TP TL
 -0.5 +0.4 +0.3 +0.6 D0.2 W0.8 +0.1

JENS GOLD OPTION MAJOR 000000604712 (007GU00397)

PA: +507M +0.11% +41F +0.03% +21P +238CM\$ +227NM\$
 PTAT +0.9 PTI +134
 ST SR BD DF RA TW RL FA
 +3.2 +0.8 +0.9 +1.7 L1.8 +0.4 P0.6 S0.5
 FU RH RW UC UD TP TL
 -0.2 +0.8 +1.0 +0.6 0.0 C0.9 +0.2

CROWN STONE MAGIC FLAME 000003040483

02/06 USDA PTA +75M -0.04% -3F +51NM\$ 52NM%ile
 +0.02% +7P +60CM\$ 66% Rel
 5 Rec YDev: +862M +26F +43P
 4 App 02/06 PTAT +0.0 61% Rel CPI +10
 Appraisal: 82 @ 9-02 (83/70)
 ST SR BD DF RA TW RL FA FU RH RW UC UD TP TL
 18 24 34 32 20 32 42 17 21 33 28 33 14 13 38
 1-11 339D 2X 16600M 4.6% 770F 3.6% 594P DHIA
 3-00 340D 2X 19830M 4.2% 839F 3.7% 733P DHIA
 4-02 319D 2X 21160M 3.9% 830F 3.6% 755P 94
 5-03 300D 2X 15750M 4.4% 691F 3.1% 493P DHIA
 6-04 302D 2X 16860M 4.3% 729F 3.1% 522P DHIA
 7-05 365D 2X 18000M 4.2% 762F 3.4% 607P DHIA
 8-08 304D 2X 14450M 3.7% 536F 3.1% 453P 94
 9-08 304D 2X 14149M 4.0% 567F 3.1% 439P RIP
 LIFETIME: 137,778M 4.2% 5,778F 3.4% 4,630P
 CROWN STONE JULES INNIS 83 @ 4-07 (83/77)
 4-04 305D 2X 19800M 4.3% 859F 3.2% 637P 95
 CROWN STONE HS JAMI 70 @ 3-05 (78/66)
 2-01 316D 2X 16720M 3.9% 656F 3.1% 514P DHIA

JENSGOLDEN BIONIC OPTION 000000602643 (014GU00273)

02/06 USDA PTA +331M +0.08% +29F +35NM\$ 19NM%ile
 +0.01% +12P +39CM\$ 91% Rel
 AGA 02/06 PTAT +0.6 89% Rel PTI +88

JENS GOLD GOLIATH MAYPENNY 000003049507

02/06 USDA PTA +683M +0.13% +53F +419NM\$ 99NM%ile
 +0.04% +30P +437CM\$ 59% Rel
 4 Rec YDev: +2702M +164F +105P
 4 App 02/06 PTAT +1.1 58% Rel CPI +178
 Appraisal: 90 @ 5-10 (88/90)
 5-02 365D 2X 26240M 5.0% 1304F 3.3% 867P DHIA

NELLS GLOW ADMIRAL MAGIC 000000598858 (001GU00305)

02/06 USDA PTA +536M -0.07% +12F +53NM\$ 23NM%ile
 -0.03% +12P +45CM\$ 99% Rel
 AGA 02/06 PTAT +0.3 99% Rel PTI +53

CROWN STONE IDEAL ADELINE 000002993554

02/06 USDA PTA -387M -0.01% -18F -7NM\$ 34NM%ile
 +0.06% -3P +9CM\$ 68% Rel
 4 Rec YDev: +66M -13F +28P
 2 App 02/06 PTAT -0.1 56% Rel CPI -38
 Appraisal: 90 @ 9-02
 2-05 326D 2X 13850M 4.4% 604F 3.7% 508P DHIA
 3-06 365D 2X 19030M 4.4% 831F 3.7% 699P DHIA
 4-09 353D 2X 18600M 4.4% 824F 3.6% 674P DHIA
 5-11 305D 2X 21000M 4.0% 839F 3.6% 747P DHIR
 8-02 305D 2X 21080M 4.1% 856F 3.5% 741P DHIA
 10-00 305D 2X 19020M 3.9% 742F 3.1% 594P DHIA
 11-10 305D 2X 12360M 3.7% 457F 3.3% 409P 95
 LIFETIME: 169,390M 4.3% 7,279F 3.7% 6,230P LIFE
 CROWN STONE LUCKY GUESS 83 @ 2-09
 2-03 356D 2X 14880M 4.1% 607F 3.3% 484P DHIA
 CROWN STONE GROVER JACKIE 84 @ 4-03 (86/78)
 4-02 329D 2X 17740M 4.4% 778F 3.4% 604P 94



Liseter Flaming Alma EX-90
 Lifetime: 125,070M 4.3% 5,322F
 Fifth Dam of Lot #02



Sniders Fayettes Aften EX-91
 Lifetime: 135,090M 4.5% 6,017F 3.3% 4,511P
 Third Dam of Lot #02