

Lambrecht Dollar Kasey VG-85

4-11 365D 22,410M 4.6% 1,032F 4.1% 909P

Sells as Lot 50 - Dam of Lot 51

LOT 50 LAMBRECHT DOLLAR KASEY USA000003084198

Born: 12-02-2003 Tattoo RE 803
 Breeder & Owner: LAMBRECHT JEREMY W
 5290 LEATHERWOOD RD
 BEDFORD IN 47421

BRED: 02-13-11 DUE: 11-25-11 GOLDEN J RONALD GRUMPY

AGED COW

LAMBRECHT ALTANIC KINZY 82 @ 3-02 (84/78)

DHI Herd # 32470480 Cow Control 00011
 12/10 USDA PTA -375M +0.02% -14F +0.04% -5P
 -0.2DPR -0.2PL -100NM\$ 15NM%ile -75CM\$ 53% Rel
 3 Rec YDev: -153M -17F +16P
 3 App 12/10 PTAT +0.5 +0.7UDR +0.2FLC 51%Rel CPI -15
 Appraisal: 85 @ 5-07 (84/85)
 ST SR BD DF RA TW RV RL FA FU RH RW UC UD TP TL
 40 30 30 25 25 30 22 28 32 31 30 30 25 26 27 29
 2-02 305D 2X 17650M 4.4% 784F 3.4% 599P 92
 4-00 280D 2X 17460M 4.7% 816F 3.3% 583P 96
 4-11 365D 2X 22410M 4.6% 1032F 4.1% 909P DHIA

TROTACRE MERCURY LORAL-ET USA00000602121 7GU322

12/10 USDA PTA -347M +0.00% -14F +0.01% -9P
 -1.7DPR -2.2PL -233NM\$ 8NM%ile -230CM\$ 97% Rel
 AGA 12/10 PTAT +0.9 +0.2UDC +0.5FLC 96%Rel PTI -26

FOUR WINDS ENHANCER DIEDRA-ET USA000003040108

12/10 USDA PTA -953M +0.19% -11F +0.08% -18P
 +0.6DPR -0.5PL -110NM\$ 14NM%ile -70CM\$ 66% Rel
 2 App 12/10 PTAT -0.1 +1.0UDR +0.4FLC 67%Rel CPI -40
 Appraisal: 92 @ 4-09
 4-01 305D 2X 24850M 4.5% 1118F 3.2% 784P DHIA

FUTURISTIC FRANK SENTRY-ET USA00000601029 1GU343

12/10 USDA PTA +112M -0.03% +0F -0.07% -8P
 -1.3DPR -2.0PL -241NM\$ 8NM%ile -287CM\$ 94% Rel
 AGA 12/10 PTAT +0.4 -0.7UDC +0.8FLC 93%Rel PTI -28

FOUR WINDS DOLLAR-ET USA00000604132 200GU107

12/10 USDA PTA -1405M +0.16% -38F +0.10% -31P
 +0.4DPR -2.6PL -358NM\$ 0NM%ile -315CM\$ 87% Rel
 AGA 12/10 PTAT +0.8 +2.1UDC +0.8FLC 79%Rel PTI -83
 ST SR BD DF RA TW RV RL FA
 +4.2 +1.1 +0.4 +0.5 L1.5 +1.9 S0.2 P0.1 S0.7
 FU RH RW UC UD TP TL
 +2.7 +1.1 +0.8 +0.4 S1.8 C3.8 -0.4

LAMBRECHT SENTRY KATE USA000003075498

12/10 USDA PTA -27M -0.03% -7F -0.03% -6P
 -0.5DPR +0.3PL -84NM\$ 18NM%ile -106CM\$ 59% Rel
 5 Rec YDev: -146M -17F -13P
 3 App 12/10 PTAT -0.1 -1.1UDR +0.2FLC 57%Rel CPI -30
 Appraisal: 81 @ 5-00 (79/79)
 2-04 332D 2X 16180M 4.6% 743F 3.3% 540P 90
 3-04 365D 2X 19400M 4.7% 906F 3.5% 670P DHIA
 4-07 305D 2X 18750M 3.8% 717F 3.4% 636P 87
 6-01 336D 2X 16950M 4.9% 831F 3.5% 591P DHIA
 7-01 365D 2X 17690M 4.3% 767F 3.4% 607P DHIA
 LAMBRECHT DEEMAND KELLY 86 @ 4-11 (87/85)
 3-00 365D 2X 20290M 4.4% 887F 3.6% 731P DHIA
 LAMBRECHT AARON KATHY 83 @ 2-05 (85/79)

LAMBRECHT MAGIC KIM USA000003049969

12/10 USDA PTA -516M +0.03% -18F +0.00% -17P
 -0.2DPR +1.7PL -20NM\$ 32NM%ile -28CM\$ 56% Rel
 2 Rec YDev: -2667M -76F -95P
 2 App 12/10 PTAT -0.7 -0.6UDR -0.8FLC 56%Rel CPI -65
 Appraisal: 79 @ 3-04
 2-02 303D 2X 11520M 4.6% 530F 3.5% 408P DHIA
 3-01 324D 2X 11450M 4.7% 538F 3.1% 360P 84
 LAMBRECHT LOTTO KAY 82 @ 8-05 (80/82)
 4-04 365D 2X 24920M 4.2% 1057F 3.5% 862P DHIA

3RD DAM: LAMBRECHT PERFECTO KELZEE USA000003040659

Appraisal: 83 @ 2-05

4TH DAM: LAMBRECHT CHICO KIM USA000002970363

Appraisal: 84 @ 4-08

6-08 287D 2X 16080M 4.5% 721F 3.6% 584P DHIR

LOT 51 LAMBRECHT ALTANIC KINZY**USA000068020831**

Born: 12-12-2007 Tattoo LE RE L507
 Breeder & Owner: LAMBRECHT MAKENNA M
 5290 LEATHERWOOD RD
 BEDFORD IN 47421

FRESH: 08-02-10
 SELLING OPEN

SR. 3-YEAR-OLD

DHI Herd # 32470480 Cow Control 00008
 12/10 USDA PTA +685M -0.02% +27F -0.04% +15P
 -0.8DPR -0.8PL +22NM\$ 42NM%ile +2CM\$ 39% Rel
 1 Rec YDev: +3705M +170F +91P

Appraisal: 82 @ 3-02 (84/78)
 ST SR BD DF RA TW RV RL FA FU RH RW UC UD TP TL
 30 25 30 35 25 35 25 30 20 30 30 25 20 25 30 16
 2-08 PROJ ACT 14614M 651F 477P

SNIDERS TILLER ALTANIC USA000068003602 7GU417

12/10 USDA PTA +1276M -0.07% +44F -0.10% +23P
 -0.9DPR -1.5PL +46NM\$ 36NM%ile -13CM\$ 83% Rel
 AGA 12/10 PTAT +0.9 +0.0UDC +3.9FLC 80%Rel PTI +132
 ST SR BD DF RA TW RV RL FA
 +1.5 +1.2 +0.7 +2.1 H1.3 +1.8 H1.6 P0.1 S1.3
 FU RH RW UC UD TP TL
 +0.9 +1.2 +2.9 -0.9 D0.8 0.0 +0.7

LAMBRECHT DOLLAR KASEY USA000003084198

12/10 USDA PTA -375M +0.02% -14F +0.04% -5P
 -0.2DPR -0.2PL -100NM\$ 15NM%ile -75CM\$ 53% Rel
 3 Rec YDev: -153M -17F +16P
 3 App 12/10 PTAT +0.5 +0.7UDR +0.2FLC 51%Rel CPI -15
 Appraisal: 85 @ 5-07 (84/85)
 2-02 305D 2X 17650M 4.4% 784F 3.4% 599P 92
 4-00 280D 2X 17460M 4.7% 816F 3.3% 583P 96
 4-11 365D 2X 22410M 4.6% 1032F 4.1% 909P DHIA

TROTACRE LORAL TILLER-ET USA000000603341 7GU360

12/10 USDA PTA +405M +0.01% +20F -0.04% +6P
 -3.0DPR -2.3PL -141NM\$ 12NM%ile -165CM\$ 98% Rel
 AGA 12/10 PTAT +2.0 +1.0UDC +2.0FLC 98%Rel PTI +73

CEDAR FRINGED ALTANN USA000003045188

Appraisal: 95 @ 6-11 (95/93) Gold Star Dam - 2001
 6-04 365D 2X 31150M 4.8% 1486F 3.0% 941P 94

FOUR WINDS DOLLAR-ET USA000000604132 200GU107**LAMBRECHT SENTRY KATE USA000003075498**

12/10 USDA PTA -27M -0.03% -7F -0.03% -6P
 -0.5DPR +0.3PL -84NM\$ 18NM%ile -106CM\$ 59% Rel
 5 Rec YDev: -146M -17F -13P
 3 App 12/10 PTAT -0.1 -1.1UDR +0.2FLC 57%Rel CPI -30
 Appraisal: 81 @ 5-00 (79/79)
 2-04 332D 2X 16180M 4.6% 743F 3.3% 540P 90
 3-04 365D 2X 19400M 4.7% 906F 3.5% 670P DHIA
 4-07 305D 2X 18750M 3.8% 717F 3.4% 636P 87
 6-01 336D 2X 16950M 4.9% 831F 3.5% 591P DHIA
 7-01 365D 2X 17690M 4.3% 767F 3.4% 607P DHIA

LOT 52 LAMBRECHT LESTER KENDY**USA000068020834**

Born: 03-12-2008 Tattoo RE L308
 Breeder & Owner: LAMBRECHT MEGAN E
 2205 NORTON LANE
 BEDFORD IN 47421

BRED: 10-04-10 DUE: 07-16-11 SNIDERS OPTION AARON-ET

JR. 3-YEAR-OLD

DHI Herd # 32470480 Cow Control 00013
 12/10 USDA PTA -42M -0.01% -4F +0.01% +1P
 -0.9DPR +1.9PL +37NM\$ 46NM%ile +46CM\$ 35% Rel
 1 Rec YDev: +1951M +43F +70P

1 App 12/10 PTAT +0.8 +1.2UDR +2.5FLC 35%Rel CPI +51
 Appraisal: 84 @ 2-11 (85/85)
 ST SR BD DF RA TW RV RL FA FU RH RW UC UD TP TL
 30 30 35 40 25 30 30 25 15 25 30 30 40 30 35 10
 2-00 305D 2X 16310M 3.9% 637F 3.2% 518P 93

LAMBRECHT MENTOR LESTER USA000068020828

PA: -489M -0.01% -23F +0.01% -15P -104CM\$ -103NM\$
 +0.9PTAT +1.5UDC +1.1FLC -0.7DPR +0.8PL -18PTI
 ST SR BD DF RA TW RV RL FA
 +1.4 +1.1 +0.4 -1.1 H0.2 +0.6 H0.6 P0.2 S0.2
 FU RH RW UC UD TP TL
 +2.5 +0.6 +0.2 +0.3 S2.1 C1.3 +0.7

LAMBRECHT DEEMAND KELLY USA000068012264

12/10 USDA PTA -283M +0.04% -6F +0.03% -4P
 -0.6DPR +1.5PL -32NM\$ 29NM%ile -15CM\$ 53% Rel
 2 Rec YDev: -403M -20F +1P
 3 App 12/10 PTAT +0.6 +0.0UDR +1.7FLC 54%Rel CPI +17
 2-00 335D 2X 15430M 4.3% 664F 3.5% 538P DHIA
 3-00 365D 2X 20290M 4.4% 887F 3.6% 731P DHIA

MAR RAL ROYAL MENTOR USA000000604702 31GU612

12/10 USDA PTA -355M +0.02% -12F +0.04% -5P
 -1.7DPR +0.1PL -94NM\$ 12NM%ile -72CM\$ 91% Rel
 AGA 12/10 PTAT +1.2 +1.4UDC +1.3FLC 92%Rel PTI +20

LAMBRECHT DOLLAR LINDSEY USA000003078698

Appraisal: 90 @ 8-04 (90/85)
 4-05 365D 2X 22450M 3.8% 857F 3.2% 726P DHIA

FOUR WINDS DEEMAND-ET USA000000604375 7GU389

12/10 USDA PTA -906M +0.21% -6F +0.09% -15P
 -0.7DPR +0.6PL -136NM\$ 12NM%ile -89CM\$ 94% Rel
 AGA 12/10 PTAT +0.6 +0.4UDC +1.2FLC 93%Rel PTI -9

LAMBRECHT SENTRY KATE USA000003075498

12/10 USDA PTA -27M -0.03% -7F -0.03% -6P
 -0.5DPR +0.3PL -84NM\$ 18NM%ile -106CM\$ 59% Rel
 5 Rec YDev: -146M -17F -13P
 3 App 12/10 PTAT -0.1 -1.1UDR +0.2FLC 57%Rel CPI -30
 Appraisal: 81 @ 5-00 (79/79)
 2-04 332D 2X 16180M 4.6% 743F 3.3% 540P 90
 3-04 365D 2X 19400M 4.7% 906F 3.5% 670P DHIA
 4-07 305D 2X 18750M 3.8% 717F 3.4% 636P 87
 6-01 336D 2X 16950M 4.9% 831F 3.5% 591P DHIA
 7-01 365D 2X 17690M 4.3% 767F 3.4% 607P DHIA



Lambrecht Deemand Kelly VG-86

3-00 365D 20,290M 4.4% 887F 3.6% 731P

Sells as Lot 53 - Dam of Lot 52

LOT 53 LAMBRECHT DEEMAND KELLY USA000068012264

Born: 03-07-2006 Tattoo LE RE 106
 Breeder & Owner: LAMBRECHT MEGAN E
 2205 NORTON LANE
 BEDFORD IN 47421

FRESH: 09-27-10
 SELLING OPEN
 5-YEAR-OLD

LAMBRECHT LESTER KENDY 84 @ 2-11 (85/85)
 2-00 305D 2X 16310M 3.9% 637F 3.2% 518P 93

DHI Herd # 32470480 Cow Control 00009
 12/10 USDA PTA -283M +0.04% -6F +0.03% -4P
 -0.6DPR +1.5PL -32NM\$ 29NM%ile -15CM\$ 53% Rel
 2 Rec YDev: -403M -20F +1P
 3 App 12/10 PTAT +0.6 +0.0UDR +1.7FLC 54%Rel CPI +17
 Appraisal: 86 @ 4-11 (87/85)
 ST SR BD DF RA TW RV RL FA FU RH RW UC UD TP TL
 25 35 45 35 25 30 30 25 20 25 30 35 30 25 35 15
 2-00 335D 2X 15430M 4.3% 664F 3.5% 538P DHIA
 3-00 365D 2X 20290M 4.4% 887F 3.6% 731P DHIA

JENSGOLDEN PROKING ROYAL OAK USA00000602216 7GU330

12/10 USDA PTA +202M +0.06% +20F +0.01% +9P
 -3.7DPR -0.5PL -33NM\$ 24NM%ile -21CM\$ 96% Rel
 AGA 12/10 PTAT +1.6 +0.8UDC +1.7FLC 95%Rel PTI +85

FOUR WINDS DEEMAND-ET USA00000604375 7GU389

12/10 USDA PTA -906M +0.21% -6F +0.09% -15P
 -0.7DPR +0.6PL -136NM\$ 12NM%ile -89CM\$ 94% Rel
 AGA 12/10 PTAT +0.6 +0.4UDC +1.2FLC 93%Rel PTI -9
 ST SR BD DF RA TW RV RL FA
 +5.2 +1.8 +1.7 +0.8 L3.1 +1.3 H0.7 P0.2 S0.2
 FU RH RW UC UD TP TL
 +0.1 +0.2 -0.3 +1.1 S0.3 C0.2 +2.3

WESTLYNN TOM DEE USA000002963901

12/10 USDA PTA -2132M +0.43% -30F +0.21% -38P
 +2.2DPR +0.2PL -184NM\$ 6NM%ile -84CM\$ 84% Rel
 1 App 12/10 PTAT -0.9 +0.0UDR +0.6FLC 79%Rel CPI -108
 Appraisal: 96 @ 10-05
 5-11 365D 2X 26540M 4.8% 1284F 3.6% 961P DHIA

LAMBRECHT SENTRY KATE USA000003075498

12/10 USDA PTA -27M -0.03% -7F -0.03% -6P
 -0.5DPR +0.3PL -84NM\$ 18NM%ile -106CM\$ 59% Rel
 5 Rec YDev: -146M -17F -13P
 3 App 12/10 PTAT -0.1 -1.1UDR +0.2FLC 57%Rel CPI -30
 Appraisal: 81 @ 5-00 (79/79)
 2-04 332D 2X 16180M 4.6% 743F 3.3% 540P 90
 3-04 365D 2X 19400M 4.7% 906F 3.5% 670P DHIA
 4-07 305D 2X 18750M 3.8% 717F 3.4% 636P 87
 6-01 336D 2X 16950M 4.9% 831F 3.5% 591P DHIA
 7-01 365D 2X 17690M 4.3% 767F 3.4% 607P DHIA
 LAMBRECHT DOLLAR KASEY 85 @ 5-07 (84/85)
 4-11 365D 2X 22410M 4.6% 1032F 4.1% 909P DHIA
 LAMBRECHT AARON KATHY 83 @ 2-05 (85/79)

FUTURISTIC FRANK SENTRY-ET USA00000601029 1GU343

12/10 USDA PTA +112M -0.03% +0F -0.07% -8P
 -1.3DPR -2.0PL -241NM\$ 8NM%ile -287CM\$ 94% Rel
 AGA 12/10 PTAT +0.4 -0.7UDC +0.8FLC 93%Rel PTI -28

LAMBRECHT MAGIC KIM USA000003049969

12/10 USDA PTA -516M +0.03% -18F +0.00% -17P
 -0.2DPR +1.7PL -20NM\$ 32NM%ile -28CM\$ 56% Rel
 2 Rec YDev: -2667M -76F -95P
 2 App 12/10 PTAT -0.7 -0.6UDR -0.8FLC 56%Rel CPI -65
 Appraisal: 79 @ 3-04
 2-02 303D 2X 11520M 4.6% 530F 3.5% 408P DHIA
 3-01 324D 2X 11450M 4.7% 538F 3.1% 360P 84
 LAMBRECHT LOTTO KAY 82 @ 8-05 (80/82)
 4-04 365D 2X 24920M 4.2% 1057F 3.5% 862P DHIA

3RD DAM: LAMBRECHT PERFECTO KELZEE USA000003040659

Appraisal: 83 @ 2-05

4TH DAM: LAMBRECHT CHICO KIM USA000002970363

Appraisal: 84 @ 4-08

6-08 287D 2X 16080M 4.5% 721F 3.6% 584P DHIR

LOT 54 LAMBRECHT AARON KATHY**USA000068023603**

Born: 09-16-2008 Tattoo RE L708
 Breeder & Owner: LAMBRECHT MORGAN G
 2205 NORTON LANE
 BEDFORD IN 47421

FRESH: 09-09-10
 SELLING OPEN

SR. 2-YEAR-OLD

Appraisal: 83 @ 2-05 (85/79)

ST SR BD DF RA TW RV RL FA FU RH RW UC UD TP TL
 30 25 30 40 20 25 25 25 15 30 30 25 35 35 25 25
 1-11 PROJ ACT 12297M 542F 394P

SNIDERS OPTION AARON-ET USA000000604670 7GU395

12/10 USDA PTA +739M +0.14% +57F -0.02% +20P
 -2.1DPR +1.2PL +283NM\$ 72NM%ile +275CM\$ 93% Rel
 AGA 12/10 PTAT +1.1 +1.0UDC +2.7FLC 88%Rel PTI +166
 ST SR BD DF RA TW RV RL FA
 +0.9 +0.1 -0.4 +1.5 H0.2 +0.0 H1.3 S0.3 S0.8
 FU RH RW UC UD TP TL
 +0.7 +1.0 +1.4 +0.7 S0.3 C1.6 -0.2

LAMBRECHT SENTRY KATE USA000003075498

12/10 USDA PTA -27M -0.03% -7F -0.03% -6P
 -0.5DPR +0.3PL -84NM\$ 18NM%ile -106CM\$ 59% Rel
 5 Rec YDev: -146M -17F -13P
 3 App 12/10 PTAT -0.1 -1.1UDR +0.2FLC 57%Rel CPI -30
 Appraisal: 81 @ 5-00 (79/79)
 2-04 332D 2X 16180M 4.6% 743F 3.3% 540P 90
 3-04 365D 2X 19400M 4.7% 906F 3.5% 670P DHIA
 4-07 305D 2X 18750M 3.8% 717F 3.4% 636P 87
 6-01 336D 2X 16950M 4.9% 831F 3.5% 591P DHIA
 7-01 365D 2X 17690M 4.3% 767F 3.4% 607P DHIA
 LAMBRECHT DOLLAR KASEY 85 @ 5-07 (84/85)
 4-11 365D 2X 22410M 4.6% 1032F 4.1% 909P DHIA
 LAMBRECHT DEEMAND KELLY 86 @ 4-11 (87/85)
 3-00 365D 2X 20290M 4.4% 887F 3.6% 731P DHIA

JENSGOLDEN BIONIC OPTION USA000000602643 14GU273

12/10 USDA PTA -288M +0.12% +7F +0.02% -6P
 -3.4DPR -4.8PL -280NM\$ 0NM%ile -270CM\$ 94% Rel
 AGA 12/10 PTAT -0.1 -0.5UDC +1.2FLC 93%Rel PTI -25

CEDAR FRINGED ALTANN USA000003045188

12/10 USDA PTA +953M +0.04% +50F -0.08% +16P
 +0.5DPR +2.9PL +307NM\$ 95NM%ile +259CM\$ 84% Rel
 5 App 12/10 PTAT +0.9 +0.8UDR +0.9FLC 83%Rel CPI +129
 Appraisal: 95 @ 6-11 (95/93) Gold Star Dam - 2001
 6-04 365D 2X 31150M 4.8% 1486F 3.0% 941P 94

FUTURISTIC FRANK SENTRY-ET USA000000601029 1GU343

12/10 USDA PTA +112M -0.03% +0F -0.07% -8P
 -1.3DPR -2.0PL -241NM\$ 8NM%ile -287CM\$ 94% Rel
 AGA 12/10 PTAT +0.4 -0.7UDC +0.8FLC 93%Rel PTI -28

LAMBRECHT MAGIC KIM USA000003049969

12/10 USDA PTA -516M +0.03% -18F +0.00% -17P
 -0.2DPR +1.7PL -20NM\$ 32NM%ile -28CM\$ 56% Rel
 2 Rec YDev: -2667M -76F -95P
 2 App 12/10 PTAT -0.7 -0.6UDR -0.8FLC 56%Rel CPI -65
 Appraisal: 79 @ 3-04
 2-02 303D 2X 11520M 4.6% 530F 3.5% 408P DHIA
 3-01 324D 2X 11450M 4.7% 538F 3.1% 360P 84

LAMBRECHT LOTTO KAY 82 @ 8-05 (80/82)
 4-04 365D 2X 24920M 4.2% 1057F 3.5% 862P DHIA

3RD DAM: LAMBRECHT PERFECTO KELZEE USA000003040659

Appraisal: 83 @ 2-05

4TH DAM: LAMBRECHT CHICO KIM USA000002970363

Appraisal: 84 @ 4-08

6-08 287D 2X 16080M 4.5% 721F 3.6% 584P DHIR

LOT 55 LAMBRECHT DOLLAR GRACE**USA000068027446**

Born: 07-07-2009 Tattoo RE L109
 Breeder & Owner: LAMBRECHT MORGAN G
 2205 NORTON LANE
 BEDFORD IN 47421

BRED: 09-04-10 DUE: 06-16-11 SOUTHERN JUSTICE BANGER SAMSON
JR. 2-YEAR-OLD

PA: -857M +0.12% -20F +0.04% -23P -235CM\$ -244NM\$
 +0.7PTAT +1.1UDC +0.7FLC +0.0DPR -1.8PL -57PTI

TROTACRE MERCURY LORAL-ET USA000000602121 7GU322

12/10 USDA PTA -347M +0.00% -14F +0.01% -9P
 -1.7DPR -2.2PL -233NM\$ 8NM%ile -230CM\$ 97% Rel
 AGA 12/10 PTAT +0.9 +0.2UDC +0.5FLC 96%Rel PTI -26

FOUR WINDS DOLLAR-ET USA000000604132 200GU107

12/10 USDA PTA -1405M +0.16% -38F +0.10% -31P
 +0.4DPR -2.6PL -358NM\$ 0NM%ile -315CM\$ 87% Rel
 AGA 12/10 PTAT +0.8 +2.1UDC +0.8FLC 79%Rel PTI -83
 ST SR BD DF RA TW RV RL FA
 +4.2 +1.1 +0.4 +0.5 L1.5 +1.9 S0.2 P0.1 S0.7
 FU RH RW UC UD TP TL
 +2.7 +1.1 +0.8 +0.4 S1.8 C3.8 -0.4

FOUR WINDS ENHANCER DIEDRA-ET USA000003040108

12/10 USDA PTA -953M +0.19% -11F +0.08% -18P
 +0.6DPR -0.5PL -110NM\$ 14NM%ile -70CM\$ 66% Rel
 2 App 12/10 PTAT -0.1 +1.0UDR +0.4FLC 67%Rel CPI -40
 Appraisal: 92 @ 4-09
 4-01 305D 2X 24850M 4.5% 1118F 3.2% 784P DHIA

LAMBRECHT VILTER GINNY USA0000068005044

12/10 USDA PTA -308M +0.07% -1F -0.03% -15P
 -0.4DPR -1.0PL -130NM\$ 11NM%ile -154CM\$ 53% Rel
 3 Rec YDev: -1183M -24F -43P
 3 App 12/10 PTAT +0.5 +0.0UDR +0.5FLC 53%Rel CPI -32
 Appraisal: 82 @ 4-10 (81/83)
 2-01 365D 2X 15550M 4.7% 738F 3.3% 515P DHIA
 3-06 365D 2X 18840M 4.8% 899F 3.3% 621P DHIA

LANTZ FARM ENHANCER VILTER-ET USA000000603214 7GU358

12/10 USDA PTA +115M +0.07% +18F -0.01% +2P
 -1.3DPR -1.6PL -71NM\$ 16NM%ile -76CM\$ 93% Rel
 AGA 12/10 PTAT +1.1 +1.5UDC +0.8FLC 93%Rel PTI +42

LAMBRECHT DOLLAR GIGI 86 @ 2-08 (86/87)

2-01 305D 2X 16250M 4.9% 795F 3.3% 541P DHIA

LAMBRECHT BARKLEY GENIE USA000003069017

12/10 USDA PTA -638M +0.07% -17F -0.05% -29P
 +0.4DPR -0.9PL -203NM\$ 4NM%ile -245CM\$ 51% Rel
 4 Rec YDev: -1527M -34F -63P
 4 App 12/10 PTAT -0.9 -1.3UDR -0.1FLC 51%Rel CPI -107
 Appraisal: 68 @ 4-06 (60/80)
 2-01 320D 2X 11840M 4.7% 559F 3.4% 404P 90
 3-01 307D 2X 13820M 4.9% 674F 3.4% 473P 88
 4-01 327D 2X 14040M 4.7% 653F 3.4% 481P 89
 5-02 309D 2X 15510M 4.9% 758F 3.2% 489P 89

LOT 56 LAMBRECHT LEROY ELSIE**USA000068005045**

Born: 01-17-2005 Tattoo RE 105
 Breeder & Owner: LAMBRECHT JASON W
 5290 LEATHERWOOD RD
 BEDFORD IN 47421

FRESH: 03-12-10
 BRED: 11-26-10 DUE: 09-07-11 SNIDERS OPTION AARON-ET

AGED COW*1ST DAUGHTER/DAM NGS-LOUISVILLE 2008 W/DOLLAR ELLA*

DHI Herd # 32470480 Cow Control 00001
 12/10 USDA PTA -719M +0.20% +1F +0.07% -12P
 -0.5DPR +0.0PL -97NM\$ 16NM%ile -60CM\$ 46% Rel
 3 Rec YDev: -1541M +19F -21P
 1 App 12/10 PTAT +0.9 +0.0UDR +1.0FLC 34%Rel CPI +1
 Appraisal: 86 @ 6-00 (87/85)
 ST SR BD DF RA TW RV RL FA FU RH RW UC UD TP TL
 30 25 35 40 25 30 25 30 20 30 30 25 25 30 25 15
 2-06 362D 2X 14890M 5.6% 838F 3.7% 552P DHIA
 3-07 365D 2X 19370M 5.4% 1037F 3.9% 765P DHIA

FOUR WINDS DEEMAND-ET USA00000604375 7GU389

12/10 USDA PTA -906M +0.21% -6F +0.09% -15P
 -0.7DPR +0.6PL -136NM\$ 12NM%ile -89CM\$ 94% Rel
 AGA 12/10 PTAT +0.6 +0.4UDC +1.2FLC 93%Rel PTI -9

LAMBRECHT SENTRY LARONDA USA000003060699

12/10 USDA PTA -43M +0.03% +3F -0.02% -4P
 -0.7DPR -2.4PL -205NM\$ 4NM%ile -216CM\$ 52% Rel
 2 App 12/10 PTAT +0.3 -1.2UDR +0.5FLC 48%Rel CPI -18
 Appraisal: 80 @ 4-01
 2-06 365D 2X 22550M 4.7% 1071F 3.3% 741P DHIA

LAMBRECHT DEEMAND LEROY USA000068002224

PA: -475M +0.12% -2F +0.04% -10P -153CM\$ -171NM\$
 +0.5PTAT -0.4UDC +0.9FLC -0.7DPR -0.9PL -14PTI
 ST SR BD DF RA TW RV RL FA
 +4.6 +1.7 +1.5 +1.2 L1.4 +1.7 H0.4 S0.2 S0.4
 FU RH RW UC UD TP TL
 -0.6 -0.1 +0.3 +0.4 D0.5 W1.0 +1.9

FOUR WINDS DOLLAR-ET USA00000604132 200GU107

12/10 USDA PTA -1405M +0.16% -38F +0.10% -31P
 +0.4DPR -2.6PL -358NM\$ 0NM%ile -315CM\$ 87% Rel
 AGA 12/10 PTAT +0.8 +2.1UDC +0.8FLC 79%Rel PTI -83

LAMBRECHT DOLLAR ELLA USA000003078699

12/10 USDA PTA -914M +0.13% -19F +0.07% -18P
 +0.4DPR +0.8PL -62NM\$ 22NM%ile -26CM\$ 55% Rel
 3 Rec YDev: -1355M -17F -13P
 3 App 12/10 PTAT +1.0 +1.4UDR +0.6FLC 54%Rel CPI -21
 Appraisal: 90 @ 3-09 (90/87)
 2-01 365D 2X 19260M 4.7% 902F 3.6% 686P DHIA
 2-02 305D 2X 16440M 4.5% 736F 3.5% 575P 96
 3-05 305D 2X 17100M 4.4% 752F 3.8% 652P 92
 4-08 365D 2X 17820M 5.3% 941F 4.0% 713P DHIA
 5-11 365D 2X 21770M 5.4% 1169F 3.6% 781P DHIA
 1987D 103,260M 5.0% 5,122F 3.8% 3,897P LIFE
 5TH 5-YEAR-OLD NGS-LOUISVILLE 2008

LAMBRECHT PERFECTO EVA USA000003047542

12/10 USDA PTA -754M +0.06% -24F +0.04% -18P
 +0.6DPR +1.7PL +8NM\$ 38NM%ile +24CM\$ 63% Rel
 5 Rec YDev: -1593M -40F -30P
 4 App 12/10 PTAT +0.0 -0.4UDR -0.2FLC 61%Rel CPI -55
 Appraisal: 82 @ 4-06
 1-11 303D 2X 15680M 4.2% 656F 3.6% 563P DHIR
 2-10 317D 2X 13290M 4.6% 608F 3.9% 514P 97
 3-10 321D 2X 17090M 4.8% 813F 3.5% 602P 86
 4-11 335D 2X 14290M 4.6% 656F 3.5% 505P 89

LAMBRECHT VELOUR ETHEL 80 @ 3-00

1-11 338D 2X 18930M 4.0% 754F 3.3% 633P 91

LAMBRECHT BARKLEY ELAINE 76 @ 4-09 (73/74)

3-05 353D 2X 16610M 4.3% 707F 3.3% 544P 93

3RD DAM: LAMBRECHT SENTRY EILEEN USA000003012542

Appraisal: 90 @ 5-08

4-11 365D 2X 21170M 5.0% 1059F 3.7% 782P DHIA

LOT 57 LAMBRECHT MISSION ROXANN**USA000068025656**

Born: 12-21-2008 Tattoo RE L1108
 Breeder & Owner: LAMBRECHT MEGAN E
 2205 NORTON LANE
 BEDFORD IN 47421

BRED: 09-18-10 DUE: 06-30-11 SOUTHERN JUSTICE BANGER SAMSON

SR. 2-YEAR-OLD

PA: -895M +0.10% -23F +0.06% -21P -112CM\$ -135NM\$
 +0.4PTAT +0.9UDC +0.0FLC -0.9DPR +0.9PL -57PTI

TROTACRE LORAL TILLER-ET USA00000603341 7GU360

12/10 USDA PTA +405M +0.01% +20F -0.04% +6P
 -3.0DPR -2.3PL -141NM\$ 12NM%ile -165CM\$ 98% Rel
 AGA 12/10 PTAT +2.0 +1.0UDC +2.0FLC 98%Rel PTI +73

MAR RAL TILLER MISSION USA000068005012 7GU423

12/10 USDA PTA -861M +0.05% -30F +0.05% -20P
 -1.7DPR +1.4PL -115NM\$ 12NM%ile -93CM\$ 80% Rel
 AGA 12/10 PTAT +0.8 +1.8UDC +0.6FLC 76%Rel PTI -42
 ST SR BD DF RA TW RV RL FA
 -0.8 -0.3 +0.0 -0.6 L0.8 +0.3 H0.2 P0.2 S0.2
 FU RH RW UC UD TP TL
 +2.2 +0.9 -0.3 +0.6 S2.5 C2.0 -1.0

MAR RAL ROYAL MARTHA-ET USA000003071988

Appraisal: 94 @ 6-10 (93/93)
 6-04 365D 2X 26560M 4.4% 1165F 3.5% 930P DHIA

FOUR WINDS DEEMAND-ET USA00000604375 7GU389

12/10 USDA PTA -906M +0.21% -6F +0.09% -15P
 -0.7DPR +0.6PL -136NM\$ 12NM%ile -89CM\$ 94% Rel
 AGA 12/10 PTAT +0.6 +0.4UDC +1.2FLC 93%Rel PTI -9

LAMBRECHT DEEMAND RONDA USA000068005042

12/10 USDA PTA -929M +0.15% -16F +0.06% -21P
 +0.0DPR +0.4PL -155NM\$ 8NM%ile -130CM\$ 50% Rel
 2 Rec YDev: -1905M -32F -37P
 2 App 12/10 PTAT +0.0 +0.0UDR -0.6FLC 49%Rel CPI -69
 -Appraisal: 80 @ 4-01 (82/76)
 2-02 365D 2X 15940M 5.2% 830F 3.5% 563P DHIA

LAMBRECHT BARKLEY ROSIE USA000003075500

12/10 USDA PTA -922M +0.10% -24F +0.01% -29P
 +0.1DPR -1.3PL -281NM\$ 1NM%ile -289CM\$ 52% Rel
 4 Rec YDev: -1884M -47F -50P
 3 App 12/10 PTAT -0.2 -0.6UDR -1.0FLC 51%Rel CPI -115
 Appraisal: 78 @ 4-01 (75/85)
 2-00 310D 2X 13640M 4.7% 643F 3.3% 454P 87
 3-00 358D 2X 14230M 5.2% 737F 3.8% 546P 89
 4-00 326D 2X 14050M 4.6% 647F 3.5% 493P 89
 5-00 356D 2X 14950M 4.7% 704F 3.7% 552P 91

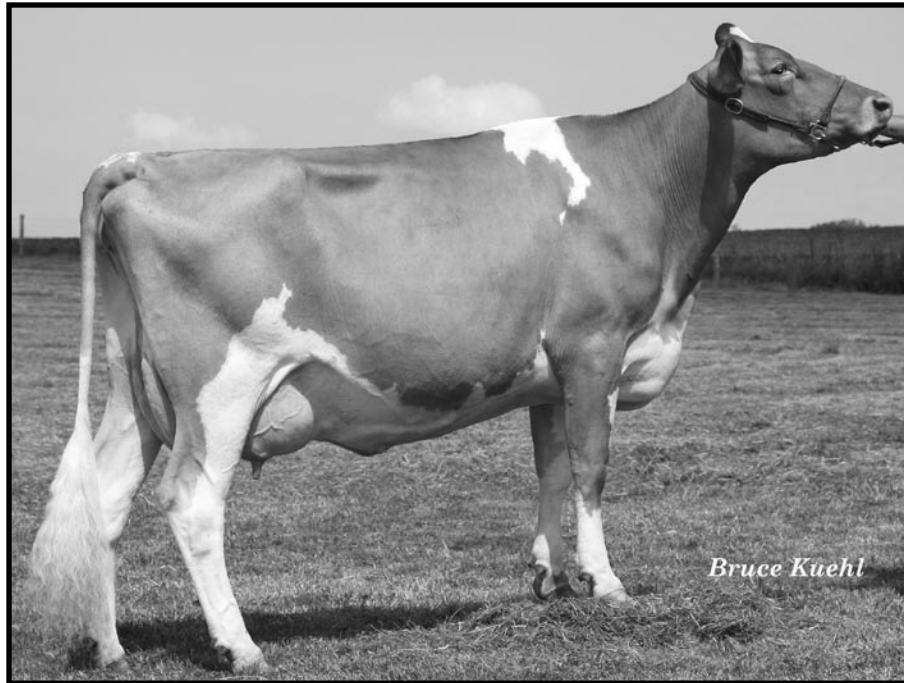

Lambrecht Mentor Ellie VG-86
 Nom. All-American Daughter / Dam 2008
 Maternal Sister to Lot 58 & 59

LOT 58 RF-LAMBRECHT REGIMENT ELIZABETH-TW USA000068023601

Born: 06-07-2008 Tattoo RE L408
 Appraisal: 85 @ 2-08 (84/86)
 ST SR BD DF RA TW RV RL FA FU RH RW UC UD TP TL
 25 25 30 35 25 30 35 25 15 35 30 25 30 35 30 15

SELLING OPEN
 JR. 3-YEAR-OLD

LOT 59 RF-LAMBRECHT REGIMENT ELOISE-TW USA000068023600

Born: 06-07-2008 Tattoo RE L508
 Breeder & Owner: LAMBRECHT MOLLY J
 2205 NORTON LANE
 BEDFORD IN 47421

FRESH: 07-07-10
 BRED: 09-06-10 DUE: 06-18-11 EDGEWATER MEADOWS YOGIBEAR-ET

JR. 3-YEAR-OLD

DHI Herd # 32470480 Cow Control 00002
 12/10 USDA PTA +682M -0.13% +7F +0.02% +25P
 +0.6DPR +1.7PL +139NM\$ 72NM%ile +160CM\$ 44% Rel
 1 Rec YDev: -1379M -118F -31P
 Appraisal: 85 @ 2-08 (88/85)
 ST SR BD DF RA TW RV RL FA FU RH RW UC UD TP TL
 25 30 30 40 20 30 25 25 15 35 35 25 20 35 30 15
 2-01 PROJ ACT 9866M 461F 357P

FOUR WINDS DEEMAND-ET USA00000604375 7GU389
 12/10 USDA PTA -906M +0.21% -6F +0.09% -15P
 -0.7DPR +0.6PL -136NM\$ 12NM%ile -89CM\$ 94% Rel
 AGA 12/10 PTAT +0.6 +0.4UDC +1.2FLC 93%Rel PTI -9

CAROUSELL REGIMENT-RED 200HO4575

LAMBRECHT DEEMAND EMMA USA000003084194

12/10 USDA PTA -1039M +0.10% -30F +0.06% -24P
 -0.3DPR -0.7PL -257NM\$ 2NM%ile -230CM\$ 58% Rel
 4 Rec YDev: -2098M -57F -47P
 3 App 12/10 PTAT +0.5 +0.8UDR +0.0FLC 55%Rel CPI -71
 Appraisal: 88 @ 6-10 (87/90)
 2-03 365D 2X 15090M 5.1% 771F 3.6% 545P DHIA
 3-06 365D 2X 17790M 4.7% 836F 3.6% 648P DHIA
 5-00 365D 2X 16170M 4.7% 753F 3.6% 587P DHIA

LAMBRECHT VALOR EILEEN USA000003070830

12/10 USDA PTA -807M -0.05% -43F +0.01% -24P
 +0.2DPR -2.5PL -319NM\$ 0NM%ile -320CM\$ 56% Rel
 3 Rec YDev: -2065M -109F -59P
 3 App 12/10 PTAT +0.3 -0.1UDR +0.2FLC 56%Rel CPI -105
 Appraisal: 81 @ 4-04 (79/81)
 1-06 365D 2X 13040M 4.0% 517F 3.2% 423P DHIA
 2-09 365D 2X 15200M 4.2% 638F 3.6% 541P DHIA
 3-11 318D 2X 15500M 4.3% 674F 3.5% 535P 89
 LAMBRECHT MARKS ELIZABETH 73 @ 4-04 (55/78)
 3-07 328D 2X 17420M 4.2% 739F 3.5% 608P 90

LAMBRECHT MENTOR ELLIE 86 @ 3-01 (88/83)
 2-05 365D 2X 15590M 4.8% 754F 3.8% 596P DHIA
 LAMBRECHT ROYAL ERICA 78 @ 3-03 (77/77)
 3-03 298D 2X 13150M 4.5% 597F 3.6% 475P 95
 RF-LAMBRECHT REGIMENT ELIZABETH-TW 85 @ 2-08 (84/86)

3RD DAM: LAMBRECHT BOSSMAN ELISE USA000003057952

Appraisal: 80 @ 3-07
 2-02 342D 2X 12650M 4.8% 611F 3.4% 427P 90

4TH DAM: LAMBRECHT ERIC ELAINE USA000003030315

Appraisal: 90 @ 5-05
 5-11 365D 2X 13680M 5.0% 690F 3.3% 447P DHIA

5TH DAM: LAMBRECHT SENTRY EILEEN USA000003012542

Appraisal: 90 @ 5-08
 4-11 365D 2X 21170M 5.0% 1059F 3.7% 782P DHIA

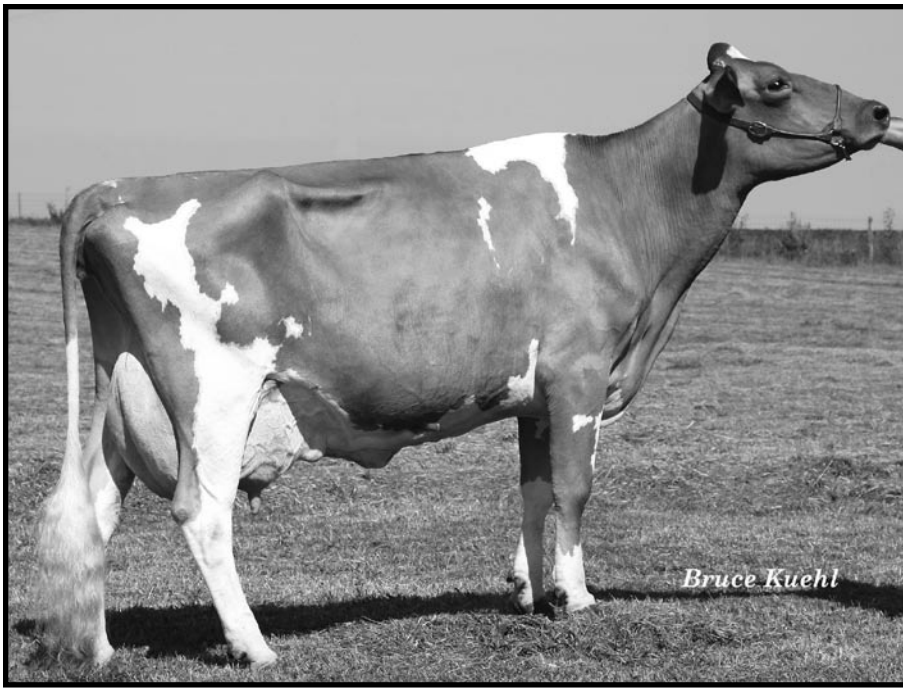

Lambrecht Dollar Lindsey EX-90
 4-05 365D 22,450M 3.8% 857F 3.2% 726P
 Nom. Jr. All-American 5-Year-Old 2008
 Dam of Lot 60

LOT 60 LAMBRECHT SKIPPER LANA

USA000068023602

Born: 06-08-2008 Tattoo RE L608
 Breeder & Owner: LAMBRECHT MORGAN G
 2205 NORTON LANE
 BEDFORD IN 47421

FRESH: 09-02-10
 BRED: 12-06-10 DUE: 09-17-11 LANG HAVEN TILLER NICK-ET

JR 3-YEAR-OLD

DHI Herd # 32470480 Cow Control 00017
 12/10 USDA PTA -183M -0.07% -20F -0.02% -9P
 +0.0DPR -0.2PL -117NM\$ 13NM%ile -132CM\$ 41% Rel
 1 Rec YDev: +290M -16F +9P
 Appraisal: 76 @ 2-08 (83/81)
 ST SR BD DF RA TW RV RL FA FU RH RW UC UD TP TL
 15 20 25 25 20 25 25 15 25 20 20 30 35 30 15
 2-02 PROJ ACT 10606M 492F 377P

TROTACRE JAY MR LUXURY-ET USA000000602751 7GU339
 12/10 USDA PTA +713M -0.13% +8F -0.03% +18P
 +1.3DPR +1.4PL +141NM\$ 48NM%ile +131CM\$ 97% Rel
 AGA 12/10 PTAT +0.7 +0.4UDC +0.3FLC 96%Rel PTI +56

COULEE CREST LUXURY SKIPPER-ET USA000000604230 200GU108
 12/10 USDA PTA +126M -0.11% -13F -0.01% +2P
 -0.6DPR -1.4PL -136NM\$ 12NM%ile -144CM\$ 92% Rel
 AGA 12/10 PTAT +0.9 +1.3UDC -0.6FLC 86%Rel PTI -12
 ST SR BD DF RA TW RV RL FA
 +0.1 -0.2 -0.2 +0.1 L1.3 -0.1 S0.4 P1.3 L0.4
 FU RH RW UC UD TP TL
 +1.3 +2.6 +1.1 -0.2 S0.9 C1.3 -1.7

COULEE CREST ENHANCER SNOW-ET USA000003050736
 12/10 USDA PTA +516M +0.09% +39F -0.04% +10P
 -2.4DPR -3.3PL -68NM\$ 21NM%ile -89CM\$ 74% Rel
 1 App 12/10 PTAT +0.9 +0.6UDR -0.5FLC 72%Rel CPI +63
 Appraisal: 88 @ 2-08
 2-01 365D 2X 21059M 6.3% 1319F 3.7% 784P DHIA

LAMBRECHT DOLLAR LINDSEY USA000003078698
 12/10 USDA PTA -623M -0.03% -33F -0.02% -24P
 +0.4DPR +1.5PL -111NM\$ 14NM%ile -135CM\$ 57% Rel
 5 Rec YDev: -1121M -74F -46P
 4 App 12/10 PTAT +0.6 +1.6UDR +0.9FLC 53%Rel CPI -51
 Appraisal: 90 @ 8-04 (90/85)
 1-11 349D 2X 15340M 4.0% 621F 3.3% 507P 90
 3-00 365D 2X 16150M 3.9% 632F 3.1% 501P DHIA
 4-05 365D 2X 22450M 3.8% 857F 3.2% 726P DHIA
 5-08 362D 2X 18090M 3.9% 703F 3.3% 605P 96
 6-10 328D 2X 15760M 4.3% 674F 3.2% 499P 95
 NOM. JR. ALL-AMERICAN 5-YEAR-OLD 2008

FOUR WINDS DOLLAR-ET USA000000604132 200GU107
 12/10 USDA PTA -1405M +0.16% -38F +0.10% -31P
 +0.4DPR -2.6PL -358NM\$ 0NM%ile -315CM\$ 87% Rel
 AGA 12/10 PTAT +0.8 +2.1UDC +0.8FLC 79%Rel PTI -83

LAMBRECHT BARKLEY LIBBY USA000003069018
 12/10 USDA PTA -110M -0.11% -24F -0.11% -22P
 +0.3DPR -0.8PL -213NM\$ 4NM%ile -290CM\$ 58% Rel
 5 Rec YDev: -261M -55F -46P
 3 App 12/10 PTAT -0.8 -1.6UDR -0.3FLC 54%Rel CPI -105
 Appraisal: 78 @ 7-05 (75/77)
 2-01 296D 2X 10840M 3.8% 411F 3.2% 351P 88
 3-01 365D 2X 17050M 3.9% 668F 3.1% 534P DHIA
 4-07 318D 2X 20490M 4.0% 826F 3.0% 615P 93
 5-07 318D 2X 18390M 3.4% 617F 3.2% 594P 90
 6-08 365D 2X 23220M 4.3% 990F 2.9% 669P DHIA

LAMBRECHT JB LEXIE-TW 80 @ 3-06 (79/82)
 3-00 296D 2X 15180M 4.7% 721F 3.4% 515P 91
 LAMBRECHT JB LEEANN-TW 77 @ 4-03 (74/77)
 1-11 365D 2X 16360M 4.4% 717F 3.2% 520P DHIA
 LAMBRECHT DEEMAND LIZZIE 70 @ 2-10 (68/73)
 2-04 365D 2X 20970M 4.0% 832F 2.9% 616P DHIA

LOT 61 KAS KNOLL CLEM PEACH**USA000068022964**

Born: 02-04-2008 Tattoo LE RE C6
 Breeder: CRAFT KATHLYN A
 SHARON SPRINGS NY
 Owner: LAMBRECHT DYLAN W
 5290 LEATHERWOOD RD
 BEDFORD IN 47421

FRESH: 01-06-11 DUE: 10-18-11 EDGEWATER MEADOWS YOGIBEAR-ET

SR. 3-YEAR-OLD**JENS GOLD REGIS Z SPECIAL-ET USA000000604915 7GU406**

12/10 USDA PTA +1021M -0.07% +32F -0.07% +21P
 -2.1DPR +0.6PL +85NM\$ 40NM%ile +48CM\$ 88% Rel
 AGA 12/10 PTAT +1.1 +0.6UDC -1.2FLC 87%Rel PTI +83

LOW BROOK GOLDFOOT CONNY USA000003067544

Appraisal: 90 @ 4-04 (86/90)
 4-01 365D 2X 28686M 4.6% 1329F 3.3% 958P 70

RIPLEY FARMS OPTION ROCKWELL-ET USA000000604480 7GU390

12/10 USDA PTA +126M -0.01% +4F -0.08% -10P
 -1.2DPR -5.5PL -318NM\$ 0NM%ile -375CM\$ 84% Rel
 AGA 12/10 PTAT -0.5 -1.3UDC +0.4FLC 79%Rel PTI -60

1 App 12/10 PTAT +0.5 -0.7UDR +0.8FLC 33%Rel
 Appraisal: 83 @ 3-00 (84/82)
 ST SR BD DF RA TW RV RL FA FU RH RW UC UD TP TL
 30 25 35 40 30 25 30 30 20 25 35 20 35 30 30 15

RIPLEY FARMS SPECIAL CLEM-ET USA000068016462

PA: +1088M -0.11% +28F -0.04% +29P +87CM\$ +99NM\$
 +1.4PTAT +0.1UDC +0.5FLC -1.3DPR -0.1PL +109PTI

KAS KNOLL ROCKWELL PATTY USA000068004847

12/10 USDA PTA +27M +0.02% +5F +0.01% +2P
 +0.2DPR -1.3PL -21NM\$ 31NM%ile -16CM\$ 48% Rel
 2 Rec YDev: +1074M +42F +42P
 Appraisal: 78 @ 3-01 (81/68)
 2-11 305D 2X 15850M 4.4% 697F 3.3% 516P 95

KAS KNOLL PATRICK PEARL USA000003064762

Appraisal: 75 @ 2-10
 2-00 327D 2X 10250M 4.7% 486F 3.8% 388P 100
 4-03 259D 2X 11730M 4.6% 536F 3.6% 419P 90

LOT 62 CLEARVIEW CREEK WMS E PEGGY-TW USA000068027448

Born: 09-25-2009 Tattoo RE L409

SELLING OPEN

LOT 63 CLEARVIEW CREEK WMS E POLLY-TW USA000068027447

Born: 09-25-2009 Tattoo RE L309
 Breeder: WILLIAMS LEE H & FAMILY
 VEEDERSBURG IN
 Owner: LAMBRECHT MEGAN E
 2205 NORTON LANE
 BEDFORD IN 47421

BRED: 12-07-10 DUE: 09-18-11 EDGEWATER MEADOWS YOGIBEAR-ET
FALL YEARLING**FISH CREEK POKERS ICE KING USA000068007776****LYRIC LANE ELKEYS S EVE USA000003057644**

4-08 314D 2X 13750M 4.6% 627F 3.3% 450P 92

CLEARVIEW CREEK ERIC USA000068021384**ROES MOR CLEARVIEW TRITIN USA000068005473****CLEARVIEW CREEK PRECIOUS USA000068005478****CLEARVIEW CREEK PISTACHIO USA000068021391****3RD DAM: CLEARVIEW CREEK SHELBY USA000003070709**

Appraisal: 80 @ 9-01 (77/84)

LOT 64 SNIDERS MIST M REBEL RYANN USA000068041446

Born: 05-11-2010 Tattoo LE S280 RE S280
 Breeder & Owner: GABLE AARON
 2345 BRUMBAUGH RD
 NEW ENTERPRISE PA 16664

SELLING OPEN

SPRING YEARLING

PA: -331M +0.10% +2F +0.06% -2P +74CM\$ +42NM\$
 +1.1PTAT +1.1UDC +1.8FLC -0.2DPR +1.0PL +46PTI

SNIDERS CHALLENGE REBEL USA000068023338

PA: -349M +0.11% +3F +0.06% -2P +147CM\$ +113NM\$
 +1.0PTAT +1.4UDC +2.1FLC -0.3DPR +2.3PL +57PTI
 ST SR BD DF RA TW RV RL FA
 +0.4 +0.1 +0.2 -0.1 L0.8 -0.4 H1.1 P0.6 S0.3
 FU RH RW UC UD TP TL
 +2.5 +1.5 +0.5 -0.2 S2.0 C0.7 +0.3

IDLE GOLD E CHALLENGE-ET USA000000604268 1GU418

12/10 USDA PTA -201M +0.19% +24F +0.09% +8P
 +0.8DPR +2.8PL +275NM\$ 72NM%ile +334CM\$ 96% Rel
 AGA 12/10 PTAT +0.8 +1.0UDC +2.3FLC 95%Rel PTI +98

SNIDERS MENTOR RAIN TRAIN USA000068008152

12/10 USDA PTA -496M +0.02% -18F +0.02% -12P
 -1.4DPR +1.7PL -50NM\$ 25NM%ile -40CM\$ 49% Rel
 1 App 12/10 PTAT +1.1 +1.7UDR +1.8FLC 46%Rel CPI +12
 Appraisal: 89 @ 3-05 (91/88)
 2-08 365D 2X 16160M 4.7% 757F 3.3% 527P DHIA

SNIDERS MIST M PISTOLS RAYME USA000068022008

12/10 USDA PTA -312M +0.09% +1F +0.05% -2P
 -0.1DPR -0.3PL -29NM\$ 30NM%ile +0CM\$ 42% Rel
 1 Rec YDev: -1717M -2F +8P
 1 App 12/10 PTAT +1.2 +0.8UDR +1.4FLC 41%Rel CPI +35
 Appraisal: 85 @ 2-01 (85/83)
 2-00 PROJ ACT 12398M 601FF 448P

HOLLOW VIEW TILLER PISTOL-ET USA000068003013

12/10 USDA PTA +395M -0.04% +10F -0.06% +3P
 -1.7DPR -3.4PL -166NM\$ 8NM%ile -201CM\$ 64% Rel
 AGA 12/10 PTAT +1.2 +0.8UDC +1.3FLC 67%Rel PTI +38

3RD DAM: JR&M REBELS JONAH ROXANNE USA000003072656

Appraisal: 88 @ 3-04 (86/92)
 3-10 309D 2X 16110M 4.3% 700F 3.2% 523P 89
 3RD SR 2-YEAR-OLD NGS-HARRISBURG 2003
 1ST SR. 3-YEAR-OLD IL STATE FAIR 2004

WALNUT CORNER ARCHIE RAE USA000068007455

12/10 USDA PTA -753M +0.15% -8F +0.10% -8P
 +1.2DPR +1.5PL +22NM\$ 42NM%ile +80CM\$ 54% Rel
 3 Rec YDev: -1878M -31F -19P
 3 App 12/10 PTAT +0.9 +0.8UDR +1.3FLC 52%Rel CPI +18
 Appraisal: 85 @ 4-08 (83/88)
 2-07 317D 2X 14090M 5.0% 708F 3.6% 512P 97
 3-07 308D 2X 14590M 4.6% 678F 3.7% 547P 97
 4-07 314D 2X 15470M 4.4% 683F 3.7% 570P 97