

46th Annual Kentucky National Show & Sale

**GUERNSEY
&
MILKING SHORTHORN**

Thursday, April 7, 2011

**Kentucky Fair and Exposition Center
Louisville, Kentucky**

Sales Code

Terms: The terms of the sale are cash or check for the full purchase price in U.S. funds on sale day. Parties unknown to the seller or sale management who desire to pay by check should furnish bank statement or certified check. If other arrangements for payment are made with the seller, then a written document acknowledging such terms signed by both parties must be filed with the sale clerk prior to release. All payments must be made to the sale clerk. The seller, sponsor or sale manager reserves the right to require payment be wire transfer, certified check or in cash. No release will be given prior to satisfactory settlement, whereupon a signed order from the clerk must be presented to the barn superintendent. Seller retains title until payment has been honored unless other arrangements are made. Buyers are entitled to warranties as listed below only after full compliance with those terms.

Sale Positive: The highest bidder shall be the buyer. Every animal is pledged to absolute sale unless withdrawn for just cause. In case of dispute the animal shall again be put up for advance bids. If there be no advance bid, the auctioneer shall indicate the party whose bid he recognized. Other claimants will be given an opportunity to increase the bid. Bidding directly or indirectly on an animal in which the bidder or any person for whom the bid is made has an ownership interest is prohibited unless the intention to bid is disclosed specific to each animal in the catalog and/or announced when the animal enters the ring.

Certificates of Registration: Certificates of registration or identification (whichever applies) showing transfer to the buyer on the records of the American Guernsey Association will be furnished by the seller for each animal at no cost within a reasonable period of time. An animal may not be transferred back to seller within a period of one year following the sale except at the discretion of the American Guernsey Association. Registry certificates show ownership on the record of the American Guernsey Association, but are not documents of title.

Catalog Information: The material in this catalog has been carefully edited. Any errors, omissions or information noted after printing of the catalog will be announced. Such announcements will take precedence over printed matter in the catalog. In any event, neither the sponsor nor the sale manager assumes personal responsibility for errors or omissions. The American Guernsey Association assumes no responsibility for the accuracy of the breeder supplied information which is designated in the pedigree.

Risk: All animals are at the buyer's risk as soon as struck off, but will be cared for at no cost for 24 hours. Buyers must make arrangements for the care of their purchases beyond the 24 hour period. Animals are solely at the seller's risk prior to being struck off, including that time while under the care and supervision of the sponsor or sale manager.

Warranties: The seller or consignor warrants clear title to the animal and the right to sell same. Each animal is sound and healthy unless otherwise noted in the catalog or announced from the auction stand. Every precaution will be taken to represent the true physical condition of the animal exactly as it is known. Examination of all purchases should be made immediately after the purchase and if found not to be as represented, then a complaint must be reported to the sale management before the close of the sale. In the event no complaint is filed, it is understood that the buyer assumes all risks, after which no representation of the seller can be made through the sale manager. Heifers that have never calved are not guaranteed as to the condition of their udders following calving. In complete dispersal sales, cattle are sold "as is" unless stated otherwise in the catalog, and if so stated, all claims must be made within 30 days following the complete dispersal. All warranties cease when the animal is resold by the original purchaser. Seller warrants that the parentage of the animal or embryos is accurately recorded. Should any process endorsed by AGA prove oth□

Breeding Warranties: FEMALES - Any female when sold that has freshened normally within 90 days of the date of sale is, by the fact, considered a breeder. Should any other female when fresh over 90 days at the time of the sale, fail to become pregnant within four months of sale date after having been bred regularly and after having been examined by a licensed veterinarian, the matter should be reported in writing to the seller within 150 days of the sale date. Should any heifer, when less than 20 months of age when sold, fail to become pregnant within 120 days of her first recorded breeding date, after having been bred regularly and examined by a licensed veterinarian, the matter shall be reported in writing to the seller within 150 days of the first recorded breeding, or before the heifer reaches 24 months of age, whichever comes first. The seller may then, at their own expense, have the privilege of 120 days to prove her a breeder by confirming her in-calf to a Registered Guernsey bull, before refunding the full purchase price or making other satisfactory settlement to the buyer. The seller will have 30 days, or a period mutually agreed upon by both parties, in which to take possession of the animal following notification from the buyer. The buyer must immediately make the animal available to the seller upon invoking this warranty. Should the owner refund the purchase price, ownership in the animal reverts to the seller. Females bred when sold and pronounced in calf are presumed to be pregnant, but pregnancy is not guaranteed unless so announced. The seller makes no warranty that pregnant females will deliver calves or that they will carry them full-term. Superovulation or flushing a female after the sale negates any breeding warranty. MALES - Should any bull, after reaching the age of 14 months, fail to prove a breeder, after being used for four months on cows known to be breeders, the matter shall be reported in writing to the seller. The seller shall then have the privilege of 120 days in which to prove the bull a breeder before refunding the purchase price or making other settlement satisfactory to buyer. Males (A.I. Use) - Should any bull upon reaching the age of 16 months fail to produce semen meeting the buyer's quality standards or fail to pass required health tests and examinations, the matter shall be reported in writing to the consignor. At such time, the consignor shall refund any payments made by the buyer and the buyer shall return the bull or make other settlement satisfactory to the buyer.

Health Warranty: The seller will provide an official health certificate suitable for interstate shipment to the buyer for each animal. Each animal, other than calves under four months of age, has passed a negative test for tuberculosis within 30 days of the sale date. Each female other than official, calfhooed vaccinates under 18 months of age has passed a negative test for brucellosis within 30 days of the sale date. Herd and/or area accreditation and certification status printed in the catalog for each animal. Health tests and conditions for export sales or sales to states with health requirements additional to those indicated above or disclosed are at the sole risk and responsibility of the buyers unless other arrangements are made with the seller and disclosed to the sponsor and/or sale manager prior to the sale. The result of any future health test is not guaranteed.

Shipping: Assistance will be given in loading and shipping animals after the sale, but no risk is assumed by anyone associated with the sale when such assistance is given. All costs, risks and responsibilities are borne by the buyer unless other arrangements are made. Transportation charges on all animals subject to adjustment shall be paid by the shipper.

Absentee Bidders: While it is preferable for prospective bidders to attend the sale in person, for the convenience of those not present, members of the sales force are qualified to act and will gladly represent you. Any person handling a bid for an absentee buyer does so as agent only and is not responsible in any way for any animal he may purchase in that capacity. Others handling bids for absentee buyers should identify themselves to the sponsor or sale manager before the sale to ensure that the terms of the sale are complied with.

Responsibility: The seller is the responsible party for all recommendations and warranties. The sale manager, auctioneer and/or sponsor are acting as agents only and are not responsible in any way, but will endeavor to protect the interests of both buyer and seller. The sale manager, sponsor, seller or anyone associated with the sale will not be responsible for accident, injury or property loss to anyone attending the sale. Provided the terms of the sale have been adhered to, the sale manager or sponsor will not be liable for any amounts of money not paid by a purchaser of any animal, at any time. The sale manager and sponsor will be responsible only for transmitting to the seller net proceeds of funds actually received from a purchaser. In submitting the entries and in selling the animals listed in this sale, the seller or cons□

This sale is subject to the American Guernsey Association Merchandising Policy and Public Auction Sale Code. Violation of these terms and conditions shall subject the violator to such penalties as may be imposed by the American Guernsey Association.

2011 KentuckyNational

Show & Sale

Kentucky Exposition Center, Louisville, Kentucky

Show - Thursday, April 7, 2011 ~ 2 p.m.

Sale - Thursday, April 7, 2011 ~ 5 p.m.

Kentucky Kow-A-Rama Open & Youth Guernsey Show

Friday, April 8 ~ 4 p.m.

Join us for a SOCIAL HOUR Before the Show & Sale

Sale Headquarters: Holiday Inn Fern Valley 502-964-3311

Special Kentucky Dept. of Ag Rate

Sales Force

Auctioneer: Lynn Lee 615-390-6312

Guernsey Contacts

Dru Mercer 574-727-9192

John Fudge 270-407-9829

Brian Schnebly 614-329-2600

David Croshaw 859-583-6682

Robin Dalton 270-618-1120

Milking Shorthorn Contacts

David Kendall 608-365-3332

Richard Lattire 812-207-3684

Billy Lattire 812-209-9588

Casey Weiss 937-564-8861

Mike Halpin 815-228-0777

Lee Wallace 513-502-3184

Terms: Cash or good check on sale day required. Mail or Telephone bids will be handled in the buyer's interest and may be directed to any member of the sales staff. Cattle purchased in this manner must be paid for within ten days of the sale.

Insurance: For the protection of our buyers livestock insurance will be available on all purchases.

Trucking: Trucking can be arranged to anywhere in the United States.

Guernsey Semen Selling

10 units Dogwood Lane Ice Homer Consigned by Dogwood Lane Farm, MD

Iceberg x EX-91 Bruno x VG-86 Lewis

10 units Dogwood Lane Emmas Ernie To Benefit KY Guernsey Youth Activities

Rubys Rex x Jules x VG-88 Kasanova

Sale Sponsors:

Kentucky Dept. of Agriculture, Richie Farmer, Commissioner; Steve Mobley, Director, Division of Shows and Fairs; Katherine Wheatley, Dairy Coordinator, Division of Shows and Fairs & Kentucky Guernsey Breeders Association; John Fudge, President.

Sale Managed By: Kentucky GBA

Please Bring This Catalog to the Sale

LOT 1 GREEN SLOPES CAESAR GEM USA000068042989

Born: 03-02-2011 Tattoo LE M128 RE M128
Breeder & Owner: WALASON TANNER MCDONALD
260 GREEN SLOPES
IMLER PA 16655

SELLING OPEN

SPRING CALF

RIPLEY FARMS R OAK ROYALTY-ET USA00000604259 14GU292

12/10 USDA PTA +930M -0.08% +26F -0.09% +14P
-2.8DPR -0.7PL +14NM\$ 32NM%ile -40CM\$ 96% Rel
AGA 12/10 PTAT +0.9 +0.1UDC +1.6FLC 96%Rel PTI +87

RIPLEY FARMS G CONNI ROSE-ET USA000003083058

Appraisal: 91 @ 4-02 (92/91)
4-01 305D 3X 23720M 4.5% 1060F 3.3% 781P 97

TROTACRE JIM LAVA USA00000604928

HI FIELD GAMBLER GINGER USA000003048244

5TH 5-YEAR-OLD NGS-HARRISBURG 2002
5TH AGED COW NJS-HARRISBURG 2008

LOT 2 DOGWOOD LANE NUCLEAR GWEN USA000068042994

Born: 12-04-2010 Tattoo LE 3D6L
Breeder & Owner: MYERS KATHY ANN
11486 ST JAMES RD
WORTON MD 21678

SELLING OPEN

WINTER CALF

DOGWOOD LANE EMMAS ERNIE USA000068008909

AGA 12/10 PTAT +0.3 +0.9UDC +0.0FLC 52%Rel

DOGWOOD LANE LUIGI NEVADA USA000003049644

12/10 USDA PTA -530M +0.08% -10F +0.05% -9P
+1.0DPR +4.9PL +242NM\$ 89NM%ile +269CM\$ 58% Rel
3 App 12/10 PTAT -0.4 +0.9UDR +0.4FLC 55%Rel CPI +5
Appraisal: 90 @ 10-07 (90/86)
8-01 365D 2X 18120M 4.2% 768F 3.4% 609P 95

DOGWOOD LANE EMMAS ERNIE USA000068008909

AGA 12/10 PTAT +0.3 +0.9UDC +0.0FLC 52%Rel

DOGWOOD LANE REX GRACE USA000068008913

12/10 USDA PTA +27M -0.02% -3F -0.01% -1P
+1.5DPR +2.1PL +131NM\$ 70NM%ile +124CM\$ 41% Rel
2 Rec YDev: +971M +34F +27P
2 App 12/10 PTAT -0.5 +0.4UDR -1.6FLC 46%Rel CPI -7
Appraisal: 81 @ 3-01 (82/77)

DOGWOOD LANE ERNIES NUCLEAR USA000068021611

DOGWOOD LANE ERNIES GRETA USA000068019034

LOT 3 SUNNY JACKS MIDNITE STAR GIRL USA000068043021

Born: 12-02-2010 Tattoo LE 56M
Breeder: DARST LEEANNA
CAMPBELLSVILLE KY
Owner: CROSHAW ELLIS L & GRAVES TAYLOR
3050 CHESTNUT GROVE
PARKSVILLE KY 40464

SELLING OPEN

WINTER CALF

SNIDERS TILLER ALTANIC USA000068003602 7GU417

12/10 USDA PTA +1276M -0.07% +44F -0.10% +23P
-0.9DPR -1.5PL +46NM\$ 36NM%ile -13CM\$ 83% Rel
AGA 12/10 PTAT +0.9 +0.0UDC +3.9FLC 80%Rel PTI +132

ELWANA BANGER HONDA USA000068008069

12/10 USDA PTA -248M +0.02% -7F -0.02% -11P
-0.1DPR -1.8PL -125NM\$ 12NM%ile -140CM\$ 43% Rel
1 App 12/10 PTAT +0.1 +0.3UDR -0.1FLC 42%Rel CPI -29
Appraisal: 82 @ 3-05 (85/78)
4-04 355D 2X 16000M 5.1% 821F 3.2% 508P 86

BLACKWATER LORD AMEN USA00000602825 9GU141

12/10 USDA PTA +157M +0.00% +7F +0.04% +12P
+0.8DPR -4.1PL -150NM\$ 12NM%ile -120CM\$ 94% Rel
AGA 12/10 PTAT -1.4 -2.6UDC -0.2FLC 93%Rel PTI -29

HTF ALTANIC CAPTAIN JACK USA000068024436

PA: +514M -0.03% +19F -0.06% +6P -77CM\$ -40NM\$
+0.5PTAT +0.2UDC +1.9FLC -0.5DPR -1.7PL +52PTI
ST SR BD DF RA TW RV RL FA
+1.0 +1.1 +1.0 +0.7 H0.6 +1.0 H1.0 P0.1 S0.5
FU RH RW UC UD TP TL
+0.8 +0.4 +1.3 -0.3 D0.1 C0.1 +0.8

SUDONA AMEN SUNNY USA000068019755

12/10 USDA PTA -354M -0.04% -22F +0.02% -8P
+0.6DPR -2.3PL -210NM\$ 4NM%ile -201CM\$ 48% Rel
1 Rec YDev: -2656M -136F -69P
2-00 317D 2X 7860M 3.9% 310F 3.7% 291P DHIA

SUDONA MR LUCK SADIE USA000003073709

12/10 USDA PTA -207M -0.07% -21F -0.02% -11P
+0.7DPR +0.1PL -114NM\$ 13NM%ile -134CM\$ 57% Rel
4 Rec YDev: -874M -56F -38P
1-10 305D 2X 14690M 4.3% 630F 3.1% 462P DHIA
3-00 362D 2X 17380M 4.9% 851F 3.3% 576P 95

LOT 4 FISH CREEK MARKSMAN CYNDI USA000068042846

Born: 09-02-2010 Tattoo LE F250 RE F250
Breeder & Owner: FISH CREEK-DAR MOSER & TOM HOOVER
FISH CREEK GUERNSEYS
3470 S MERIDIAN RD
PLEASANT LAKE IN 46779

SELLING OPEN

FALL CALF

PA: -716M +0.03% -27F +0.02% -22P -169CM\$ -168NM\$
+0.5PTAT +0.6UDC +0.7FLC -0.5DPR -0.5PL -58PTI

MAR RAL TILLER MARKSMAN USA000068017899

PA: -65M +0.03% +3F +0.00% -3P -70CM\$ -68NM\$
+1.4PTAT +1.2UDC +1.5FLC -1.9DPR -0.4PL +39PTI
ST SR BD DF RA TW RV RL FA
+2.5 +1.3 +1.6 +1.1 H0.2 +1.9 H0.7 S0.1 S0.5
FU RH RW UC UD TP TL
+1.3 +1.1 +0.9 +0.8 S1.3 C1.0 +0.7

LANAS PLACE AMADEUS CECILY USA000068008528

12/10 USDA PTA -1367M +0.02% -57F +0.03% -40P
+1.0DPR -0.5PL -268NM\$ 1NM%ile -268CM\$ 45% Rel
2 Rec YDev: -4065M -137F -107P
1 App 12/10 PTAT -0.4 -0.1UDR -0.1FLC 41%Rel CPI -154
Appraisal: 77 @ 2-05 (77/78)
ST SR BD DF RA TW RV RL FA FU RH RW UC UD TP TL
24 24 18 23 28 28 18 27 20 22 25 17 32 38 21 24

LANAS PLACE CHAUNCEY CHLOE 82 @ 3-08 (82/84)

3RD DAM: NORTH SIDE CHITAS CHICORY USA000003024864

Appraisal: 82 @ 5-07
3-03 305D 2X 19570M 3.9% 759F 3.4% 668P DHIA

4TH DAM: GUERNSEY GROVE F CHITA USA000002982600

Appraisal: 90 @ 4-08
5-08 305D 2X 21850M 3.8% 820F 3.0% 657P DHIR
1968D 102,450M 3.9% 4,013F 3.2% 3,310P LIFE

TROTACRE LORAL TILLER-ET USA000000603341 7GU360

12/10 USDA PTA +405M +0.01% +20F -0.04% +6P
-3.0DPR -2.3PL -141NM\$ 12NM%ile -165CM\$ 98% Rel
AGA 12/10 PTAT +2.0 +1.0UDC +2.0FLC 98%Rel PTI +73

MAR RAL ROYAL MARTHA-ET USA000003071988

12/10 USDA PTA -535M +0.05% -15F +0.04% -11P
-0.7DPR +1.6PL +6NM\$ 38NM%ile +25CM\$ 66% Rel
4 App 12/10 PTAT +0.8 +1.4UDR +1.0FLC 63%Rel CPI +6
Appraisal: 94 @ 6-10 (93/93)
6-04 365D 2X 26560M 4.4% 1165F 3.5% 930P DHIA

LANAS PLACE CAPTAIN AMADEUS USA000000604237

12/10 USDA PTA -1027M +0.06% -36F +0.06% -24P
+1.6DPR -0.1PL -99NM\$ 12NM%ile -74CM\$ 62% Rel
AGA 12/10 PTAT +0.1 +1.0UDC +1.2FLC 61%Rel PTI -59

LANAS PLACE KYLE CELERY USA000003047449

12/10 USDA PTA -1104M -0.11% -67F -0.03% -41P
+0.2DPR +0.6PL -276NM\$ 1NM%ile -312CM\$ 52% Rel
5 Rec YDev: -2198M -145F -80P
3 App 12/10 PTAT -1.0 -0.5UDR -0.1FLC 49%Rel CPI -181
Appraisal: 77 @ 5-03

2-06 312D 2X 15180M 3.8% 573F 3.4% 520P 100
3-06 290D 2X 15410M 4.1% 632F 3.2% 497P DHIA
4-06 365D 2X 16680M 3.8% 638F 3.2% 533P DHIA
5-09 365D 2X 16280M 4.0% 647F 3.1% 503P DHIA
7-04 365D 2X 17590M 3.6% 638F 3.1% 554P DHIA
8-07 323D 2X 13970M 4.0% 564F 3.2% 450P 94
LANAS PLACE LORAL CECILY 81 @ 4-08 (78/82)
2-02 351D 2X 11830M 4.1% 482F 3.1% 372P 99

LOT 5 FISHER FUDGES NICK MANDY USA000068042714

Born: 09-13-2010 Tattoo LE F35 RE F35
Breeder: FISHER HALEY OR KALEB
SCOTTSVILLE KY
Owner: FUDGE JOHN
163 FUDGE RD
GAMALIEL KY 42140

SELLING OPEN

FALL CALF

ROUND POND AL NICK USA000068027873

FISHER FARMS MARLEY USA000068025779

SPRING WALK ICY AL-ET USA000068013523

ROUND POND DELUXES NICKIE USA000068002935

3 App 12/10 PTAT -0.1 +0.2UDR +0.5FLC 45%Rel
Appraisal: 90 @ 4-09 (90/89)

CEDAR SPRINGS WILLYS TAZ USA000068010650

FISHER FARMS MADISON USA000068005451

5TH SPRING CALF NJS-LOUISVILLE 2005

LOT 6 ROUND POND N MEGAN USA000068042711

Born: 11-15-2010 Tattoo LE OF96
Breeder & Owner: OLIVER PAUL & REBECCA
2245 HALFWAY HALIFAX RD
SCOTTSVILLE KY 42164

SELLING OPEN

FALL CALF

ROUND POND AL NICK USA000068027873

ROUND POND AL MICHELE USA000068023503

SPRING WALK ICY AL-ET USA000068013523

ROUND POND DELUXES NICKIE USA000068002935

3 App 12/10 PTAT -0.1 +0.2UDR +0.5FLC 45%Rel
Appraisal: 90 @ 4-09 (90/89)

SPRING WALK ICY AL-ET USA000068013523

ROUND POND BLAST MEGAN USA000068000178

2 App 12/10 PTAT -0.5 -0.1UDR +0.2FLC 44%Rel
Appraisal: 88 @ 3-04 (89/87)

3RD DAM: ROUND POND FAYETTES MAY USA000003017304

Appraisal: 88 @ 13-07 (81/85)

ROUND POND DELUXES MICHAELA 86 @ 3-10 (87/85)

LOT 7 ADAMS CREEK MOREY IVY**USA000068041580**

Born: 07-17-2010 Tattoo LE N733
 Breeder & Owner: NUTTLEMAN STEVE & DEBBIE
 N5725 N CTY DE
 BANGOR WI 54614

SELLING OPEN

SUMMER YEARLING**FRIENDSHIP REGAL-ET USA00000604273 49GU109**

12/10 USDA PTA -410M -0.05% -26F -0.04% -20P
 -1.6DPR -1.7PL -246NM\$ 8NM%ile -279CM\$ 76% Rel
 AGA 12/10 PTAT +0.8 +0.9UDC +0.5FLC 87%Rel PTI -57

MARSHDENE MAGIC MARY USA000003067681

12/10 USDA PTA +98M +0.19% +37F +0.08% +17P
 -0.7DPR +0.5PL +149NM\$ 74NM%ile +207CM\$ 62% Rel
 4 App 12/10 PTAT +0.5 +0.7UDR -0.1FLC 58%Rel CPI +97
 Appraisal: 94 @ 8-09 (94/94)
 6-06 305D 2X 25380M 5.6% 1430F 3.5% 880P 100

MILLBORNE TILLER FAYES FAME USA000068008443 91GU4843

12/10 USDA PTA -234M +0.00% -11F +0.03% -3P
 -2.4DPR -0.2PL -136NM\$ 12NM%ile -120CM\$ 62% Rel
 AGA 12/10 PTAT +2.0 +2.0UDC +2.7FLC 53%Rel PTI +46

WRIGHTSTOCK LOGIC IRIS USA000068015637

12/10 USDA PTA -1121M +0.07% -38F +0.03% -31P
 +1.8DPR -1.3PL -206NM\$ 4NM%ile -199CM\$ 45% Rel
 1 Rec YDev: -4151M -181F -146P

ADAMS CREEK REGAL MOREY-ET USA000068020971 200GU117

PA: -156M +0.07% +6F +0.02% -2P -36CM\$ -49NM\$
 +0.7PTAT +0.8UDC +0.2FLC -1.2DPR -0.6PL +20PTI
 ST SR BD DF RA TW RV RL FA
 +2.6 +1.0 +0.7 -0.1 L1.0 +1.2 S0.3 S0.3 S0.5
 FU RH RW UC UD TP TL
 +1.3 +0.5 -0.1 -0.4 S1.7 C0.5 -0.6

ADAMS CREEK FAME ISABEL USA000068024528

12/10 USDA PTA -720M +0.05% -24F +0.05% -16P
 -0.3DPR -0.8PL -172NM\$ 7NM%ile -152CM\$ 39% Rel
 1 Rec YDev: -1784M -50F -20P
 1-11 305D PROJ ME 18508M 836F 638P

3RD DAM: GR-WRIGHTSTOCK FAVORITE IZZY USA000068008599

Appraisal: 82 @ 3-08 (82/81)
 3-06 298D 2X 12060M 5.1% 619F 3.5% 421P 100

LOT 8 WALNUT CORNER BARNEY EASTER**USA000068040714**

Born: 06-12-2010 Tattoo LE WCF34
 Breeder & Owner: WALNUT CORNER FARM
 24689 N 1970 EAST RD
 BISMARCK IL 61814

SELLING OPEN

SUMMER YEARLING**SNIDERS TILLER ALTANIC USA000068003602 7GU417**

12/10 USDA PTA +1276M -0.07% +44F -0.10% +23P
 -0.9DPR -1.5PL +46NM\$ 36NM%ile -13CM\$ 83% Rel
 AGA 12/10 PTAT +0.9 +0.0UDC +3.9FLC 80%Rel PTI +132

SNIDERS GOLDUST BARCLEE USA000068003067

12/10 USDA PTA -59M +0.10% +14F +0.01% -1P
 +0.4DPR -0.8PL -12NM\$ 34NM%ile -9CM\$ 55% Rel
 3 App 12/10 PTAT +0.4 -0.4UDR +1.5FLC 53%Rel CPI +36
 Appraisal: 91 @ 4-09 (91/89)
 4-03 365D 2X 23320M 4.9% 1146F 3.5% 818P DHIA

RAE MAR FAYETTES LAMBO-ET USA00000604748

12/10 USDA PTA -1444M +0.07% -52F +0.01% -46P
 -0.4DPR +0.9PL -247NM\$ 8NM%ile -263CM\$ 56% Rel
 AGA 12/10 PTAT +0.1 +0.7UDC +0.2FLC 56%Rel PTI -138

GR-RAE MAR DEEMANDS ELVIRA USA000068015794

12/10 USDA PTA -912M +0.11% -22F +0.05% -21P
 +0.2DPR +1.3PL -75NM\$ 20NM%ile -52CM\$ 31% Rel
 Appraisal: 86 @ 4-02 (94/81)

SNIDERS ALTANIC BARNEY USA000068018771

PA: +609M +0.02% +29F -0.05% +11P -11CM\$ +17NM\$
 +0.7PTAT -0.2UDC +2.7FLC -0.3DPR -1.2PL +85PTI
 ST SR BD DF RA TW RV RL FA
 +2.2 +1.6 +1.3 +1.2 0.0 +1.8 H1.0 P0.4 S0.9
 FU RH RW UC UD TP TL
 +0.6 +0.8 +1.7 -0.7 D0.6 W0.7 +1.5

RAE MAR LAMBOS EASTER USA000068015825

12/10 USDA PTA -1372M +0.12% -42F +0.04% -38P
 +0.0DPR +0.9PL -198NM\$ 5NM%ile -190CM\$ 34% Rel
 1 Rec YDev: -4926M -140F -123P

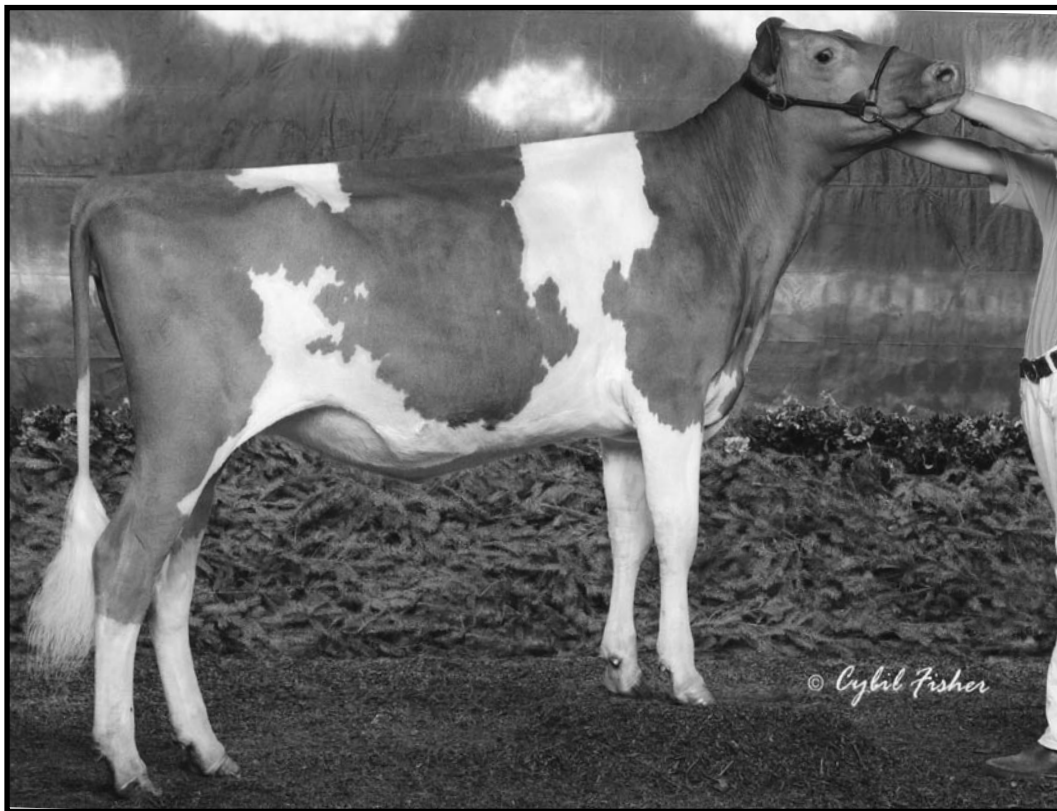

Millborne Challenge Pixel
 Nom. All-American Winter Yearling 2008
 Dam of Lot9

LOT 9 PARE VIEW NUC PIXELS PUDDING USA000068041141

Born: 07-30-2010 Tattoo LE LD04
 Breeder & Owner: DERICKSON LOGAN ANN
 927 OLD CORBIT RD
 MIDDLETOWN DE 19709

SELLING OPEN

SUMMER YEARLING

DOGWOOD LANE EMMAS ERNIE USA000068008909
 AGA 12/10 PTAT +0.3 +0.9UDC +0.0FLC 52%Rel

DOGWOOD LANE LUIGI NEVADA USA000003049644
 12/10 USDA PTA -530M +0.08% -10F +0.05% -9P
 +1.0DPR +4.9PL +242NM\$ 89NM%ile +269CM\$ 58% Rel
 3 App 12/10 PTAT -0.4 +0.9UDR +0.4FLC 55%Rel CPI +5
 Appraisal: 90 @ 10-07 (90/86)
 8-01 365D 2X 18120M 4.2% 768F 3.4% 609P 95

IDLE GOLD E CHALLENGE-ET USA000000604268 1GU418
 12/10 USDA PTA -201M +0.19% +24F +0.09% +8P
 +0.8DPR +2.8PL +275NM\$ 72NM%ile +334CM\$ 96% Rel
 AGA 12/10 PTAT +0.8 +1.0UDC +2.3FLC 95%Rel PTI +98

MILLBORNE MAGICMAN PIXIE USA000068001183
 12/10 USDA PTA -408M +0.05% -10F +0.04% -7P
 -0.4DPR +1.4PL -4NM\$ 36NM%ile +16CM\$ 56% Rel
 3 Rec YDev: -561M -11F -4P
 2 App 12/10 PTAT -0.7 -1.1UDR -0.8FLC 49%Rel CPI -50
 Appraisal: 78 @ 4-02 (77/83)
 2-08 339D 2X 15910M 5.0% 788F 3.6% 567P 100
 3-09 277D 2X 15370M 4.2% 652F 3.4% 515P 86
 4-10 309D 3X 13280M 4.5% 598F 3.3% 441P 101

PA: -296M +0.09% +2F +0.04% -3P +234CM\$ +210NM\$
 -0.1PTAT +0.8UDC +0.9FLC +0.3DPR +4.2PL +30PTI

DOGWOOD LANE ERNIES NUCLEAR USA000068021611

MILLBORNE CHALLENGE PIXEL USA000068014999
 12/10 USDA PTA -260M +0.13% +11F +0.06% +2P
 -0.2DPR +4.7PL +252NM\$ 90NM%ile +292CM\$ 49% Rel
 2 Rec YDev: -388M +38F +10P
 2 App 12/10 PTAT +0.0 +0.6UDR +1.6FLC 50%Rel CPI +55
 Appraisal: 79 @ 3-09 (82/82)
 ST SR BD DF RA TW RV RL FA FU RH RW UC UD TP TL
 33 8 19 35 14 23 38 29 34 34 36 24 26 39 18 37
 2-00 305D 2X 10300M 4.5% 463F 3.4% 350P DHIA
 NOM. ALL-AMERICAN WINTER YEARLING 2008
 1ST WINTER YEARLING NY SPRING SHOW 2008
 5TH WINTER YEARLING NGS-HARRISBURG 2008
 1ST WINTER CALF EASTERN STATES EXPO 2007

LOT 10 WALNUT CORNER BARNEY TIDE USA000068040715

Born: 07-22-2010 Tattoo LE WCF35
Breeder & Owner: WALNUT CORNER FARM
24689 N 1970 EAST RD
BISMARCK IL 61814

SELLING OPEN

SUMMER YEARLING

PA: +275M +0.00% +12F -0.03% +2P -45CM\$ -20NM\$
+0.8PTAT +0.3UDC +1.5FLC -0.8DPR -0.6PL +44PTI

SNIDERS ALTANIC BARNEY USA000068018771

PA: +609M +0.02% +29F -0.05% +11P -11CM\$ +17NM\$
+0.7PTAT -0.2UDC +2.7FLC -0.3DPR -1.2PL +85PTI
ST SR BD DF RA TW RV RL FA
+2.2 +1.6 +1.3 +1.2 0.0 +1.8 H1.0 P0.4 S0.9
FU RH RW UC UD TP TL
+0.6 +0.8 +1.7 -0.7 D0.6 W0.7 +1.5

WALNUT CORNER GAVIN TID USA000068007454

12/10 USDA PTA -60M -0.02% -6F -0.01% -7P
-1.2DPR +0.1PL -57NM\$ 23NM%ile -78CM\$ 48% Rel
2 Rec YDev: +510M -21F -9P
1 App 12/10 PTAT +0.8 +0.7UDR +0.2FLC 39%Rel CPI -1
Appraisal: 83 @ 4-00 (81/82)
ST SR BD DF RA TW RV RL FA FU RH RW UC UD TP TL
20 25 28 25 32 25 17 29 20 19 22 29 25 25 19 25
3-10 315D 2X 14040M 4.0% 556F 3.2% 450P DHIA

3RD DAM: BENCHROCK PATSY FALANA USA000003052616

Appraisal: 87 @ 3-04
1-11 365D 2X 14570M 5.1% 741F 3.5% 513P DHIA

SNIDERS TILLER ALTANIC USA000068003602 7GU417

12/10 USDA PTA +1276M -0.07% +44F -0.10% +23P
-0.9DPR -1.5PL +46NM\$ 36NM%ile -13CM\$ 83% Rel
AGA 12/10 PTAT +0.9 +0.0UDC +3.9FLC 80%Rel PTI +132

SNIDERS GOLDUST BARCLEE USA000068003067

12/10 USDA PTA -59M +0.10% +14F +0.01% -1P
+0.4DPR -0.8PL -12NM\$ 34NM%ile -9CM\$ 55% Rel
3 App 12/10 PTAT +0.4 -0.4UDR +1.5FLC 53%Rel CPI +36
Appraisal: 91 @ 4-09 (91/89)
4-03 365D 2X 23320M 4.9% 1146F 3.5% 818P DHIA

FARIA FARMS GAVIN USA000000604680 31GU611

12/10 USDA PTA -486M -0.02% -25F -0.01% -17P
-0.8DPR +1.2PL -47NM\$ 24NM%ile -59CM\$ 78% Rel
AGA 12/10 PTAT +0.7 +1.3UDC +0.2FLC 74%Rel PTI -29

BENCHROCK FALANA TRUELY USA000003083298

12/10 USDA PTA -41M +0.09% +13F +0.00% -2P
-1.4DPR -1.2PL -88NM\$ 17NM%ile -91CM\$ 54% Rel
3 Rec YDev: -151M +50F -6P
2 App 12/10 PTAT +0.9 -0.2UDR +0.7FLC 52%Rel CPI +20
Appraisal: 87 @ 3-06 (85/87)
1-11 335D 2X 15970M 5.1% 816F 3.4% 547P 95
3-03 365D 2X 21140M 4.7% 990F 3.3% 690P DHIA
1ST SUMMER YEARLING & JUNIOR CHAMPION IL STATE FAIR 2004

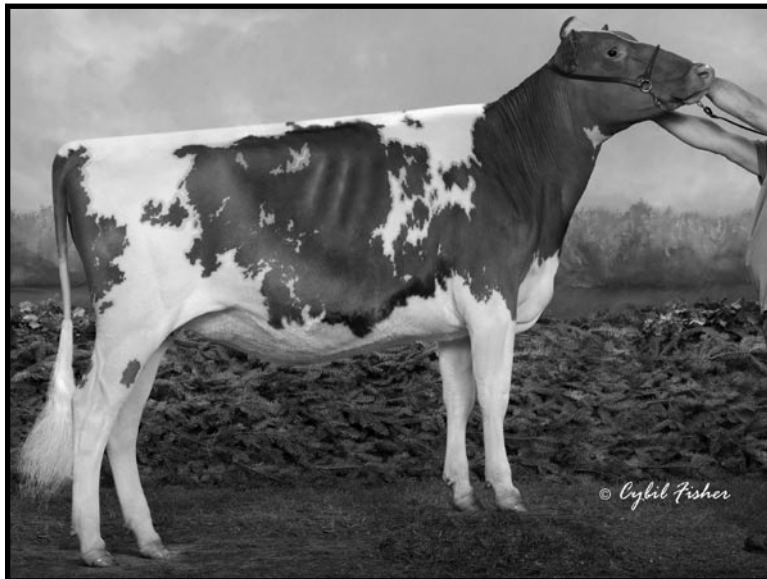

Coulee Crest Chall Jeannie-ET

All-American 2009 & 2010
Jr. Champion NGS-Madison 2009 & 2010
Maternal Sister to Lot 11

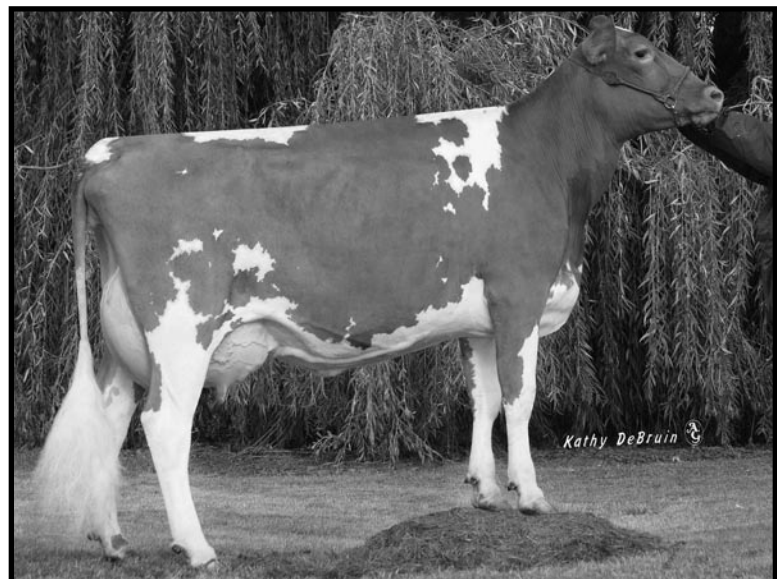

Coulee Crest Chall Jade-ET

4th Fall Yearling in Milk NGS-Madison 2010
Maternal Sister to Lot 11

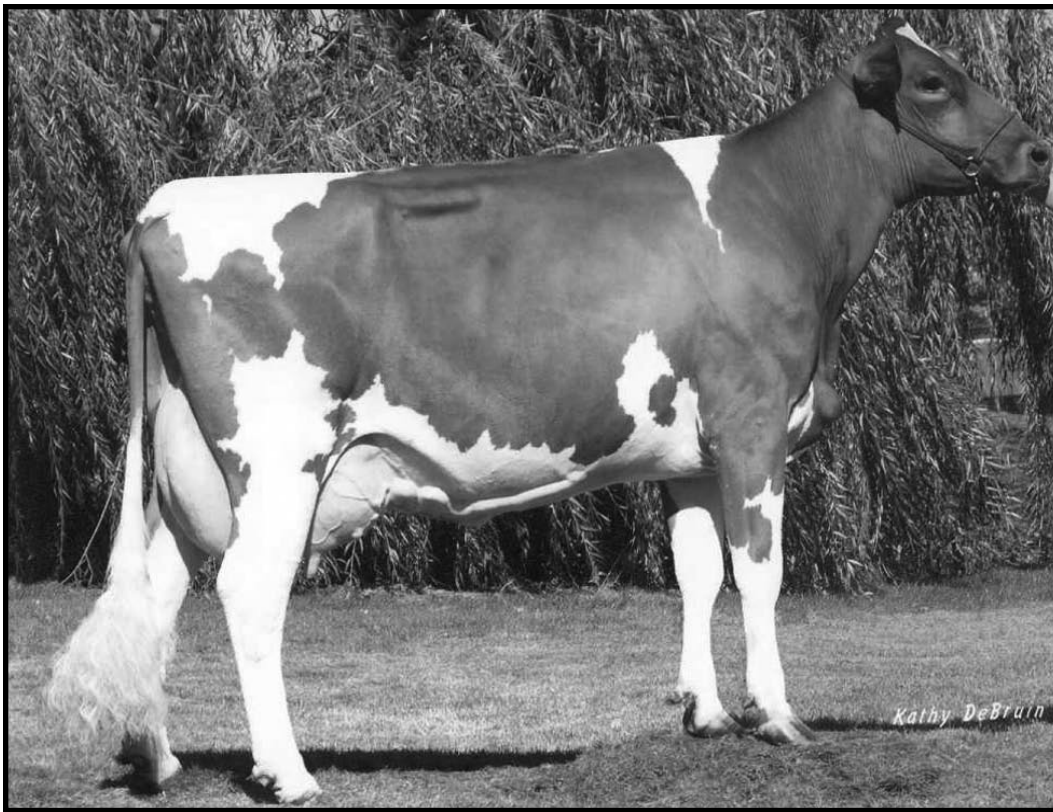

**Coulee Crest Skipper Jewel
EX-90**
LTD: 101,090M 4.7% 4,732F 3.2% 3,250P
Dam of Lot 11

LOT 11 COULEE CREST SHOWTIME JODIE-ET USA000068029066

Born: 03-08-2010 Tattoo LE P341
Breeder: & Owner: COULEE CREST LLC
KURT PETERSON
28752 NAVAJO RD
CASHTON WI 54619

SELLING OPEN
JOHNES VACCINATE

SPRING YEARLING

PA: -466M -0.02% -23F +0.02% -12P -66CM\$ -72NM\$
+0.7PTAT +1.0UDC +1.8FLC -0.2DPR +0.9PL -10PTI

DUTCH MILL TELESTARS FAYETTE USA000000591871 21GU247

12/10 USDA PTA -1106M +0.01% -48F +0.03% -31P
-2.5DPR -1.4PL -339NM\$ 0NM%ile -334CM\$ 99% Rel
AGA 12/10 PTAT +0.2 +0.1UDC +1.1FLC 99%Rel PTI -111

FOUR WINDS SHOWTIME-ET USA000068002690 200GU941

12/10 USDA PTA -836M +0.03% -32F +0.06% -18P
-0.3DPR +3.1PL +2NM\$ 28NM%ile +28CM\$ 85% Rel
AGA 12/10 PTAT +0.2 +0.9UDC +2.5FLC 81%Rel PTI -22
ST SR BD DF RA TW RV RL FA
+2.1 +0.1 -0.4 -1.4 H1.1 -0.1 H0.2 P0.7 S1.4
FU RH RW UC UD TP TL
+2.4 -0.2 -2.9 -2.1 S3.3 C1.2 -0.7

FOUR WINDS MM DEE DESTINY-ET USA000003057100

12/10 USDA PTA -787M +0.17% -7F +0.09% -11P
+0.8DPR +2.5PL +48NM\$ 49NM%ile +98CM\$ 67% Rel
3 App 12/10 PTAT +0.2 +0.4UDR +1.8FLC 65%Rel CPI +11
Appraisal: 93 @ 4-06 (92/92)
4-00 365D 2X 25410M 4.8% 1210F 3.3% 842P DHIA

COULEE CREST SKIPPER JEWEL USA000068002528

12/10 USDA PTA -96M -0.06% -14F -0.02% -6P
-0.1DPR -1.3PL -146NM\$ 9NM%ile -159CM\$ 56% Rel
4 Rec YDev: +78M -16F -4P
3 App 12/10 PTAT +1.2 +1.0UDR +1.0FLC 53%Rel CPI +1
Appraisal: 90 @ 4-08 (90/88)
ST SR BD DF RA TW RV RL FA FU RH RW UC UD TP TL
50 41 34 17 21 36 38 29 32 34 32 40 22 18 29 37
1-11 305D 3X 19340M 4.6% 892F 3.1% 591P 90
3-01 329D 3X 20440M 4.6% 932F 3.3% 674P 90
4-02 305D 2X 19380M 4.9% 958F 3.2% 615P 95
5-07 365D 3X 29390M 4.6% 1356F 3.2% 943P DHIA
1632D 101,090M 4.7% 4,732F 3.2% 3,250P LIFE

COULEE CREST LUXURY SKIPPER-ET USA000000604230 200GU108

12/10 USDA PTA +126M -0.11% -13F -0.01% +2P
-0.6DPR -1.4PL -136NM\$ 12NM%ile -144CM\$ 92% Rel
AGA 12/10 PTAT +0.9 +1.3UDC -0.6FLC 86%Rel PTI -12

FLAMBEAU MANOR LORAL JENNA USA000003076546

12/10 USDA PTA -749M -0.02% -37F +0.01% -23P
-0.1DPR -1.5PL -254NM\$ 2NM%ile -258CM\$ 59% Rel
3 Rec YDev: -1639M -95F -50P
2 App 12/10 PTAT +0.2 -0.4UDR -0.5FLC 54%Rel CPI -98
Appraisal: 78 @ 3-03 (79/73)
2-00 337D 2X 16310M 4.2% 679F 3.3% 546P 95
3-00 305D 3X 14030M 4.0% 560F 3.3% 457P 92

COULEE CREST CHALL JEANIE-ET
JR. CHAMPION NGS-MADISON 2009 & 2010
RES. JR CHAMPION NGS-HARRISBURG 2009
ALL-AMERICAN 2009 & 2010
COULEE CREST CHALL JADE-ET
4TH FALL YEARLING-IN-MILK NGS-MADISON 2010

3RD DAM: FLAMBEAU MANOR MAGIC DIXIE USA000003043610

Appraisal: 86 @ 5-00
8-00 305D 3X 18890M 3.9% 746F 3.2% 596P 94

LOT 12 GR-WOODALE PJ LISA**USA000068042992**

Born: 04-11-2010 Tattoo LE R308

Breeder & Owner: WOODMAN RONALD J

7231 E AVALON RD

JANESVILLE WI 53546

SELLING OPEN

SPRING YEARLING**ROLLING PRAIRIE REGAL PUNJAB USA000068015713**

PA: -865M +0.01% -37F -0.02% -31P -89CM\$ -68NM\$

+0.3PTAT +1.1UDC +0.1FLC -0.3DPR +2.4PL -77PTI

ST SR BD DF RA TW RV RL FA

-1.3 -0.6 -1.0 -1.1 H0.7 -0.6 0.0 P0.1 S0.1

FU RH RW UC UD TP TL

+1.6 +0.2 -0.5 +0.2 S1.6 C1.3 -0.8

PR-SMITH SPADE LESABRE USA000068020439**FRIENDSHIP REGAL-ET USA00000604273 49GU109**

12/10 USDA PTA -410M -0.05% -26F -0.04% -20P

-1.6DPR -1.7PL -246NM\$ 8NM%ile -279CM\$ 76% Rel

AGA 12/10 PTAT +0.8 +0.9UDC +0.5FLC 87%Rel PTI -57

ROLLING PRAIRIE CLINT PUNDIT USA000003064856

Appraisal: 87 @ 9-10 (88/84)

5-06 365D 2X 18810M 4.6% 868F 3.3% 621P DHIA

ROCKIRIDGE GOUDA SPADE USA000068000665**GT-SMITH TEN SEVENTY ONE USA000068020438****LOT 13 STYLE CREST KING HENRY MATTIE USA000068041864**

Born: 01-19-2010 Tattoo LE B053

Breeder: ROBISON LAUREN

EDMONTON KY

Owner: BRANSTETTER FOWLER & KATIE-STYLE CREST

PO BOX 29

EDMONTON KY 42129

SELLING OPEN

WINTER YEARLING**RED HILL KING HENRY USA000000589754 29GU830**

12/10 USDA PTA -1994M +0.02% -85F -0.08% -77P

-0.5DPR -5.4PL -689NM\$ 0NM%ile -766CM\$ 97% Rel

AGA 12/10 PTAT -0.3 +1.0UDC -1.1FLC 96%Rel PTI -277

ST SR BD DF RA TW RV RL FA

-1.1 -0.1 -0.4 -1.7 H2.4 +0.9 P0.6 L0.9

FU RH RW UC UD TP TL

+3.2 +0.3 +0.4 +0.6 S0.5 C0.5 +1.5

STYLE CREST GLENN MITZI USA000068022035

12/10 USDA PTA -689M -0.02% -33F +0.00% -22P

+1.1DPR +0.7PL -96NM\$ 16NM%ile -104CM\$ 42% Rel

1 Rec YDev: -895M -95F -47P

CLOVELLY TOP HORNET USA000000575666 29GU781

12/10 USDA PTA -1843M -0.10% -97F -0.07% -70P

+0.2DPR -5.3PL -695NM\$ 0NM%ile -761CM\$ 99% Rel

AGA 12/10 PTAT +0.1 +0.4UDC -0.6FLC 99%Rel PTI -269

RED HILL MUSICAL STARLETT USA000002583051

Appraisal: 85 @ 7-05

4-00 365D 2X 20850M*5.8% 1216F* DHIA

BRANSTETTERS NOTARY GLENN USA000000600410

12/10 USDA PTA -1103M +0.13% -28F +0.03% -31P

+2.5DPR +1.5PL +3NM\$ 28NM%ile +8CM\$ 66% Rel

BEAUTY VIEW VISA MAGIC USA000068004588

12/10 USDA PTA -418M -0.06% -29F +0.01% -12P

-0.7DPR -0.5PL -212NM\$ 4NM%ile -211CM\$ 53% Rel

3 Rec YDev: -1734M -100F -54P

3-05 339D 2X 15460M 4.1% 628F 3.2% 489P 96

4-06 256D 2X 11140M 3.5% 395F 3.1% 344P 96

3RD DAM: BEAUTY VIEW MAYPEN MAMI USA000003079587

Appraisal: 87 @ 3-05 (90/87)

2-01 323D 2X 15150M 4.7% 713F 3.6% 543P DHIA

4TH DAM: BEAUTY VIEW BRETT MONA USA000003068564

Appraisal: 88 @ 5-08 (88/85)

4-07 365D 2X 20160M 5.0% 1007F 3.6% 730P DHIA

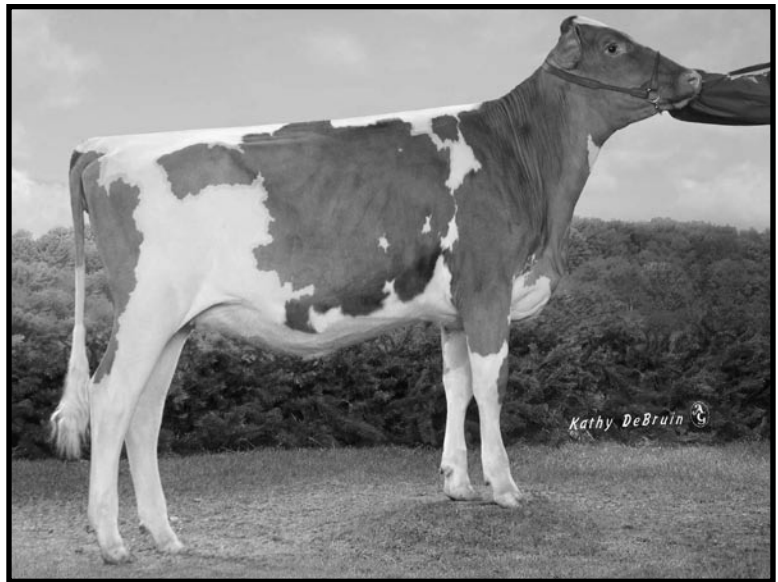
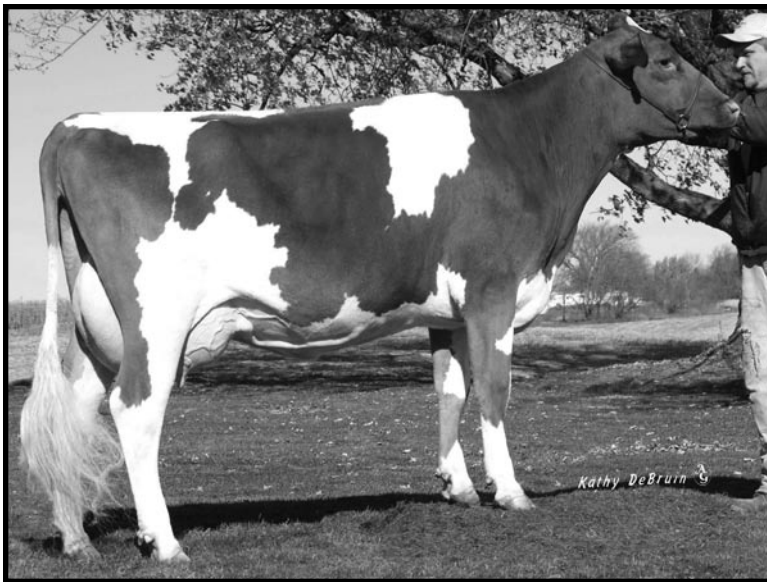

Dairyman Tiller Daydream EX-90

4-08 333D 24,800M 4.4% 1,100F 3.1% 759P
Maternal Sister to Granddam of Lot 14

Dairyman Mr America Dare

Nom. All-American Fall Calf 2009
Mr America from Daydream

LOT 14 DAIRYMAN SPIDER DAWNS

USA000068883990

Born: 01-10-2010 Tag # 1364
Breeder & Owner: HOARDS DAIRYMAN FARM
N2856 HWY 89
FORT ATKINSON WI 53538

SELLING OPEN
JOHNES VACCINATE

WINTER YEARLING

PA: +240M -0.06% +1F +0.00% +9P -4CM\$ -11NM\$
+0.5PTAT +0.1UDC -0.2FLC +0.5DPR -0.7PL +21PTI

TROTACRE JAY MR LUXURY-ET USA000000602751 7GU339

12/10 USDA PTA +713M -0.13% +8F -0.03% +18P
+1.3DPR +1.4PL +141NM\$ 48NM%ile +131CM\$ 97% Rel
AGA 12/10 PTAT +0.7 +0.4UDC +0.3FLC 96%Rel PTI +56

COULEE CREST LUXURY SPIDER-ET USA000000604229 1GU415

12/10 USDA PTA +393M +0.07% +30F +0.06% +24P
-1.5DPR -2.6PL -39NM\$ 24NM%ile +13CM\$ 93% Rel
AGA 12/10 PTAT +1.2 +1.1UDC -0.7FLC 89%Rel PTI +88
ST SR BD DF RA TW RV RL FA
+5.4 +2.1 +2.2 +2.0 L1.5 +2.0 S0.2 S0.4 L0.2
FU RH RW UC UD TP TL
+1.3 +2.3 +1.4 -0.7 S0.6 C1.9 -1.5

COULEE CREST ENHANCER SNOW-ET USA000003050736

12/10 USDA PTA +516M +0.09% +39F -0.04% +10P
-2.4DPR -3.3PL -68NM\$ 21NM%ile -89CM\$ 74% Rel
1 App 12/10 PTAT +0.9 +0.6UDR -0.5FLC 72%Rel CPI +63
Appraisal: 88 @ 2-08
2-01 365D 2X 21059M 6.3% 1319F 3.7% 784P DHIA

DAIRYMAN LANCE DAWNING USA000064220970

12/10 USDA PTA +87M -0.18% -28F -0.06% -7P
+2.4DPR +1.3PL +18NM\$ 41NM%ile -21CM\$ 50% Rel
2 Rec YDev: +304M -76F -18P
2 App 12/10 PTAT -0.3 -1.0UDR +0.3FLC 48%Rel CPI -49
Appraisal: 78 @ 3-00 (77/83)
ST SR BD DF RA TW RV RL FA FU RH RW UC UD TP TL
31 22 30 24 28 21 31 26 41 12 22 38 28 21 24 20
1-10 310D 3X 16900M 4.4% 740F 3.1% 523P DHIA
2-10 284D 3X 21610M 3.9% 849F 3.1% 674P DHIA

FLAMBEAU MANOR HOLIDAY LANCE USA000068003750 14GU307

12/10 USDA PTA -296M +0.01% -11F +0.03% -5P
+2.9DPR +1.7PL +103NM\$ 44NM%ile +118CM\$ 72% Rel
AGA 12/10 PTAT -0.4 -0.5UDC -1.2FLC 67%Rel PTI -30

DAIRYMAN LUXURY DAWN USA000003072205

12/10 USDA PTA +370M -0.26% -29F -0.10% -6P
+1.4DPR +0.5PL -39NM\$ 28NM%ile -108CM\$ 59% Rel
3 Rec YDev: +691M -74F -17P
3 App 12/10 PTAT -0.6 -1.5UDR +1.2FLC 57%Rel CPI -57
Appraisal: 74 @ 5-01 (71/79)
2-03 365D 2X 18120M 3.4% 614F 2.8% 509P DHIA
3-05 365D 2X 19830M 3.8% 754F 3.2% 642P DHIA
4-08 365D 2X 24770M 3.7% 912F 3.1% 772P DHIA

3RD DAM: DAIRYMAN SALUTE DIANORA USA000003058791

Appraisal: 87 @ 4-08 (87/90)
3-01 365D 2X 27820M 3.7% 1018F 2.8% 782P DHIA
1477D 100,670M 3.5% 3,490F 2.8% 2,827P LIFE

4TH DAM: DAIRYMAN NORMAN DANETTE USA000003047099

Appraisal: 77 @ 4-09
5-00 365D 2X 24000M 3.7% 878F 2.8% 676P DHIA
1741D 105,070M 3.6% 3,790F 2.9% 3,070P LIFE

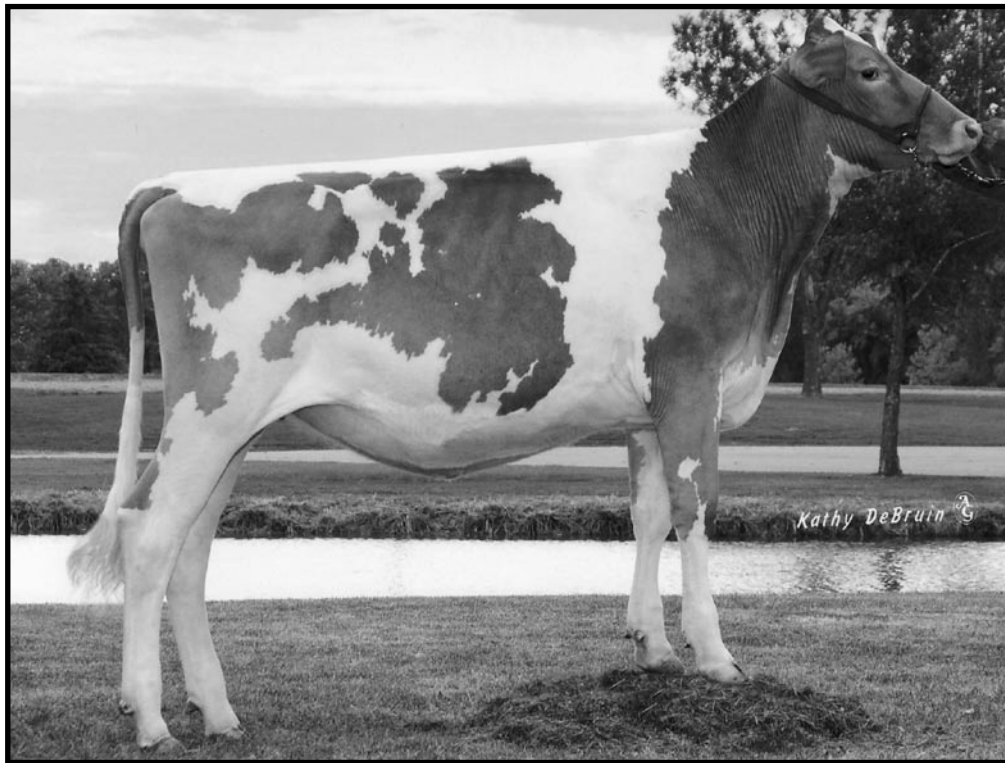

Fish Creek VC Haldar Pansy
 Nom. All-American Fall Calf 2008
 Maternal Sister to Dam of Lot 15

LOT 15 FISH CREEK MEN RAYMOND DANA USA000068029261

Born: 09-09-2009 Tattoo LE F234 RE F234
 Breeder & Owner: MOSER DARLENE
 3470 S MERIDIAN RD
 PLEASANT LAKE IN 46779

BRED: 11-10-10 DUE: 08-22-11
 SPRINGHILL CHALLENGE JAKE-ET 68030419

FALL YEARLING

PA: -24M +0.04% +5F +0.04% +5P +64CM\$ +43NM\$
 +0.1PTAT +0.2UDC +0.5FLC +0.2DPR +0.2PL +26PTI

MAR RAL ROYAL MENTOR USA000000604702 31GU612

12/10 USDA PTA -355M +0.02% -12F +0.04% -5P
 -1.7DPR +0.1PL -94NM\$ 12NM%ile -72CM\$ 91% Rel
 AGA 12/10 PTAT +1.2 +1.4UDC +1.3FLC 92%Rel PTI +20

YELLOW CREEK MENTOR RAYMOND USA000068018320

PA: -75M +0.06% +7F +0.05% +6P +195CM\$ +164NM\$
 +0.5PTAT +0.5UDC +1.1FLC +0.4DPR +2.5PL +61PTI
 ST SR BD DF RA TW RV RL FA
 +0.9 +1.1 +0.9 -0.4 H0.6 +0.4 H0.5 P0.4 S0.3
 FU RH RW UC UD TP TL
 +0.8 +0.6 +0.2 +0.4 S0.6 W0.1 +0.8

YELLOW CREEK GOLIATH RITZ USA000003055794

12/10 USDA PTA +206M +0.09% +25F +0.05% +16P
 +2.4DPR +4.8PL +421NM\$ 99NM%ile +462CM\$ 60% Rel
 3 App 12/10 PTAT -0.2 -0.4UDR +0.9FLC 58%Rel CPI +98
 Appraisal: 87 @ 6-01 (84/85) Gold Star Dam - 2003
 4-08 305D 2X 26830M 4.4% 1178F 3.5% 927P 98

FISH CREEK JB CUBE DIAMOND USA000068013797

SPRING WALK ICY CUBE-ET USA000000605086

FISH CREEK KANE PEPPY USA000068001120

FISH CREEK VC HALDAR PANSY 82 @ 2-09 (78/88)
 NOM. ALL-AMERICAN FALL CALF 2008
 2ND FALL CALF NGS-LOUISVILLE 2008

LOT 16 FOR LOU FARMS A STAR CAMI USA000068030005

Born: 10-29-2009 Tattoo LE C63

Breeder: BEAMAN BECCA

MILROY IN

Owner: CONDER DALLAS

10429 S 100 W

MILROY IN 46156

SELLING OPEN

FALL YEARLING

PA: +239M +0.01% +12F -0.02% +5P +165CM\$ +175NM\$
-0.3PTAT -0.4UDC +0.5FLC +1.9DPR +2.0PL +31PTI

SNIDERS RONALDS ALSTAR USA00000604761 7GU398

12/10 USDA PTA +1078M -0.03% +43F -0.06% +24P
+2.3DPR +4.9PL +488NM\$ 96NM%ile +457CM\$ 85% Rel
AGA 12/10 PTAT +0.5 +0.3UDC +1.8FLC 82%Rel PTI +150
ST SR BD DF RA TW RV RL FA
-2.9 -0.7 -1.2 +0.8 H1.2 -1.8 H0.4 P0.3 S0.8
FU RH RW UC UD TP TL
+0.3 +0.4 +1.2 +0.9 D0.8 C0.4 +0.0

FOR LOU FARMS A CALYPSO USA000068005342

12/10 USDA PTA -600M +0.05% -19F +0.03% -15P
+1.5DPR -0.9PL -138NM\$ 10NM%ile -127CM\$ 53% Rel
3 Rec YDev: -667M -19F -15P
2 App 12/10 PTAT -1.0 -1.1UDR -0.9FLC 50%Rel CPI -90
Appraisal: 80 @ 4-07 (80/82)
ST SR BD DF RA TW RV RL FA FU RH RW UC UD TP TL
29 19 2 7 44 25 23 22 34 23 19 29 28 32 35 25 28
2-04 305D 2X 11310M 4.3% 490F 3.3% 373P 94
3-10 305D 2X 14640M 4.7% 691F 3.1% 459P 97
4-10 305D 2X 14730M 4.1% 610F 3.3% 493P 96

MARODORE GOLIATHS RONALD-ET USA00000603218 1GU210

12/10 USDA PTA +209M +0.03% +15F -0.01% +5P
+2.2DPR +1.7PL +191NM\$ 64NM%ile +187CM\$ 97% Rel
AGA 12/10 PTAT -0.8 -0.2UDC -0.5FLC 94%Rel PTI +20

CEDAR FRINGED ALTANN USA000003045188

12/10 USDA PTA +953M +0.04% +50F -0.08% +16P
+0.5DPR +2.9PL +307NM\$ 95NM%ile +259CM\$ 84% Rel
5 App 12/10 PTAT +0.9 +0.8UDR +0.9FLC 83%Rel CPI +129
Appraisal: 95 @ 6-11 (95/93) Gold Star Dam - 2001
6-04 365D 2X 31150M 4.8% 1486F 3.0% 941P 94

BLACKWATER LORD AMEN USA00000602825 9GU141

12/10 USDA PTA +157M +0.00% +7F +0.04% +12P
+0.8DPR -4.1PL -150NM\$ 12NM%ile -120CM\$ 94% Rel
AGA 12/10 PTAT -1.4 -2.6UDC -0.2FLC 93%Rel PTI -29

FOR LOU FARMS JON CRYSTAL USA000003016754

12/10 USDA PTA -1791M +0.13% -59F +0.04% -52P
+2.2DPR +1.6PL -207NM\$ 4NM%ile -205CM\$ 61% Rel
5 Rec YDev: -3314M -110F -91P
2 App 12/10 PTAT -0.8 +0.1UDR -1.0FLC 53%Rel CPI -184
Appraisal: 86 @ 5-10
2-03 287D 2X 10320M 4.4% 457F 3.3% 340P DHIA
3-02 297D 2X 11860M 4.6% 541F 3.7% 443P DHIA
4-01 277D 2X 12600M 4.0% 501F 3.3% 422P DHIA
5-01 317D 2X 14590M 4.2% 617F 3.3% 485P 94
6-02 300D 2X 13100M 4.3% 566F 3.3% 431P DHIA
7-01 300D 2X 14950M 4.3% 650F 3.3% 498P DHIA
8-01 315D 2X 14170M 3.8% 544F 3.3% 461P 91
9-03 322D 2X 13760M 4.5% 622F 3.0% 415P 93
10-05 365D 2X 12510M 4.0% 506F 3.1% 385P 94
13-00 356D 2X 14170M 4.3% 607F 3.1% 434P 95
3136D 132,030M 4.2% 5,611F 3.3% 4,314P LIFE
FOR LOU FARMS O CUTIE 79 @ 4-03
3-11 345D 2X 14110M 4.8% 679F 3.4% 476P DHIA
FOR LOU FARMS O CAMARO 86 @ 4-08
4-01 315D 2X 12730M 5.2% 666F 3.4% 439P 93

LOT 17 COMFORT FARMS PRESLEY GUCANF9598054

Born: 09-14-2009 TAG 9598054

Breeder: COMFORT FARM

ST ANNS ONT

Owner: ROBIN DALTON

SCOTTSVILLE, KY

BRED 02-6-11 IDLE GOLD E CHALLENGE-ET

JENSGOLDEN BIONIC OPTION USA00000602643 14GU273

01/10 USDA PTA -295M +0.12% +7F +0.02% -7P
-3.3DPR -5.0PL -289NM\$ 4NM%ile -283CM\$ 94% Rel
AGA 01/10 PTAT -0.1 -0.4UDC +1.6FLC 93%Rel PTI -23

SNIDERS OPTION AARON-ET USA00000604670 7GU395

01/10 USDA PTA +771M +0.12% +56F -0.02% +21P
-1.4DPR +1.9PL +318NM\$ 88NM%ile +311CM\$ 90% Rel
AGA 01/10 PTAT +1.2 +0.9UDC +3.2FLC 85%Rel PTI +175
ST SR BD DF RA TW RV RL FA
+0.9 +0.2 -0.3 +1.4 H0.3 -0.1 H1.8 S0.2 S0.7
FU RH RW UC UD TP TL
+0.6 +1.4 +1.6 +0.6 0.0 C1.6 -0.1

CEDAR FRINGED ALTANN USA000003045188

01/10 USDA PTA +956M +0.04% +50F -0.08% +17P
+1.0DPR +4.6PL +396NM\$ 97NM%ile +351CM\$ 82% Rel
5 App 01/10 PTAT +1.2 +1.1UDR +0.9FLC 81%Rel CPI +147
Appraisal: 95 @ 6-11 (95/93) Gold Star Dam - 2001
6-04 365D 2X 31150M 4.8% 1486F 3.0% 941P 94

COMFORT FARMS PRALINE GUCANF9598007

Appraisal: 81 @ 2-09 (83/78) CAN
2-3 2X 352D 11729M 4.7% 551F 3.4% 399P CAN

RUTTER BROS LEWIS LOUIE USA000068003311 200GU304

01/10 USDA PTA -18M +0.14% +24F +0.05% +8P
-0.2DPR -1.3PL +35NM\$ 32NM%ile +71CM\$ 76% Rel
AGA 01/10 PTAT -0.1 -0.3UDC +0.3FLC 63%Rel PTI +40

3RD DAM: BROADVIEW JULIE 2

Appraisal: 86 @ 4-00 (88/86) CAN
6-00 2X 365D 18005M 4.6% 825F 3.4% 604P CAN
LIFE: 102,120M 4.4% 4458F 3.5% 3,519P

COMFORT FARMS PEPSI GUCANF8818374

Appraisal: 72 @ 2-11 (58/81) CAN
1-11 2X 365D 19141M 4.0% 767F 3.1% 597P CAN
3-04 2X 310D 17256M 3.7% 639F 3.3% 567P CAN

4TH DAM: BROADVIEW DOLORES

Appraisal: 85 @ 3-05 (85/85) CAN
6-11 2X 365D 25382M 3.9% 979F 3.1% 798P CAN
LIFE: 106,016M 3.9% 4,145F 3.3% 3,492P

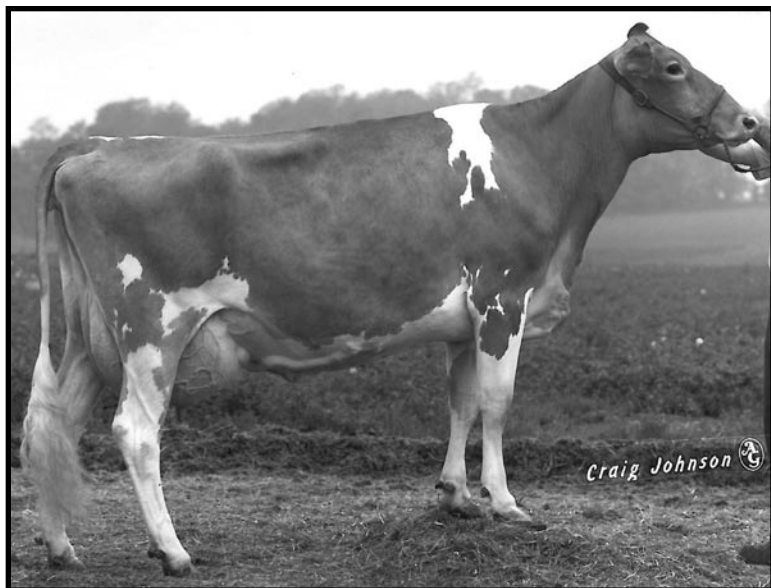

Pleasant Hill Choice Caramel EX-90

Life: 209,140M 4.6% 9,555F 2.0% 4,214P

6th Dam of Lot 18

LOT 18 YELLOW CREEK LUCAS CARA

USA000068040149

Born: 05-09-2009 Tattoo LE RE Y385
Breeder & Owner: WEAVER LONNIE & FAMILY
YELLOW CREEK FARM
25202 CR 36
GOSHEN IN 46526

Yellow Creek Fayette Carol-ET EX-90

Life: 114,350M 4.8% 5,474F 3.7% 4,216P

5th Dam of Lot 18

BRED: 08-23-10 DUE: 06-04-11 IDLE GOLD N CARSON-ET 68024358

JR. 2-YEAR-OLD

JENSGOLDEN BIONIC OPTION USA000000602643 14GU273

12/10 USDA PTA -288M +0.12% +7F +0.02% -6P
-3.4DPR -4.8PL -280NM\$ ONM%ile -270CM\$ 94% Rel
AGA 12/10 PTAT -0.1 -0.5UDC +1.2FLC 93%Rel PTI -25

PA: +384M -0.05% +9F +0.03% +17P -74CM\$ -98NM\$
-0.2PTAT -0.5UDC +0.5FLC -1.6DPR -2.9PL +21PTI

FLAMBEAU MANOR OPTION LUCAS-ET USA000000604823 7GU399

12/10 USDA PTA +783M -0.06% +23F +0.01% +27P
-2.7DPR -2.9PL -38NM\$ 24NM%ile -21CM\$ 81% Rel
AGA 12/10 PTAT -0.3 -0.5UDC +1.2FLC 78%Rel PTI +63
ST SR BD DF RA TW RV RL FA
+1.5 +0.0 +0.8 +2.3 L3.8 +0.6 H1.4 P0.5 L0.5
FU RH RW UC UD TP TL
-1.5 +1.1 +2.0 -0.4 D1.7 C0.1 +0.1

FLAMBEAU MANOR HUNTER LARISSA USA000003050055

12/10 USDA PTA +529M -0.02% +20F +0.08% +31P
-0.5DPR +0.1PL +113NM\$ 66NM%ile +177CM\$ 67% Rel
3 App 12/10 PTAT -0.2 -0.2UDR -1.2FLC 64%Rel CPI +58
Appraisal: 90 @ 4-09 Gold Star Dam - 2002
5-09 365D 2X 29796M 4.0% 1186F 3.5% 1037P DHIA

YELLOW CREEK JB CAT-TW USA000068003260

12/10 USDA PTA -15M -0.03% -5F +0.04% +7P
-0.4DPR -2.9PL -157NM\$ 8NM%ile -126CM\$ 54% Rel
2 Rec YDev: -140M -20F +21P
2 App 12/10 PTAT +0.0 -0.4UDR -0.2FLC 52%Rel CPI -19
Appraisal: 81 @ 3-05 (79/78)
ST SR BD DF RA TW RV RL FA FU RH RW UC UD TP TL
38 28 27 43 42 33 28 14 23 22 34 27 31 18 18 6
2-01 365D 2X 18400M 4.2% 778F 3.6% 654P DHIA
3-03 365D 2X 20840M 3.8% 800F 3.6% 760P DHIA

ROYAL ACRES ENHANCER JB USA000000603423 1GU405

12/10 USDA PTA +468M -0.03% +15F +0.00% +16P
-1.3DPR -6.4PL -276NM\$ ONM%ile -267CM\$ 96% Rel
AGA 12/10 PTAT +0.2 -0.2UDC +0.1FLC 95%Rel PTI +4

YELLOW CREEK LORD CURLY USA000003072999

12/10 USDA PTA -432M -0.01% -20F +0.06% -4P
+0.5DPR +0.6PL -54NM\$ 24NM%ile -19CM\$ 57% Rel
3 Rec YDev: -942M -38F -6P
3 App 12/10 PTAT -0.7 +0.1UDR -1.3FLC 57%Rel CPI -49
Appraisal: 81 @ 5-04 (86/67)
2-05 289D 2X 15070M 4.7% 715F 3.7% 555P 100
3-04 305D 2X 17840M 4.2% 757F 3.5% 633P 98
4-11 305D 2X 16480M 4.2% 699F 3.4% 564P 99

3RD DAM: YELLOW CREEK CHRIS CARLY USA000003046243

Appraisal: 85 @ 4-07
6-02 305D 2X 22250M 3.9% 867F 3.5% 777P 98
1987D 112,820M 4.2% 4,734F 3.7% 4,157P LIFE

4TH DAM: YELLOW CREEK JAY CARLA USA000003033635

Appraisal: 77 @ 3-08
3-05 305D 2X 22370M 4.4% 989F 3.6% 812P DHIA

5TH DAM: YELLOW CREEK FAYETTE CAROL USA000002936722

Appraisal: 90 @ 3-04 Gold Star Dam - 1991
3-02 365D 2X 21230M 4.8% 1029F 3.7% 792P DHIA
2004D 114,350M 4.8% 5,474F 3.7% 4,216P LIFE

6TH DAM: PLEASANT HILL CHOICE CARAMEL USA000002733277

Appraisal: 90 @ 5-09 Gold Star Dam - 1983
9-03 365D 2X 23120M 4.6% 1071F 3.4% 791P DHIA
3675D 209,140M 4.6% 9,555F 2.0% 4,214P LIFE

LOT 19 FRA HIB TOPCAT SHY-TW**USA000068041626**

Born: 04-07-2009 Tattoo LE RE F241

DUE 6-10-11 TO JERRY

JR 2-YEAR-OLD**LOT 20 FRA HIB TOPCAT SHY TWOA-TW****USA000068041627**

Born: 04-07-2009 Tattoo RE F242

DUE 6-15-11 TO JERRY

Breeder: FRANKS JONATHAN J

WAWAKA IN

Owner: NICLEY CALEB

4690 W 200 N

LEBANON IN 46052

JR. 2-YEAR-OLD

PA: -1688M -0.02% -79F -0.06% -63P -422CM\$ -366NM\$

-1.8PTAT -0.2UDC -1.3FLC +3.5DPR -2.0PL -251PTI

ST SR BD DF RA TW RV RL FA

-2.6 -0.9 -1.7 -3.7 H1.0 -0.2 S0.5 S0.3 L0.5

FU RH RW UC UD TP TL

+0.6 -1.9 -2.3 -0.5 S1.1 W0.4 -0.8

FRA HIB MARYS P TOPCAT USA000000578458 27GU1

12/10 USDA PTA -3169M +0.03% -136F -0.07% -113P

+4.7DPR -5.7PL -826NM\$ 0NM%ile -911CM\$ 90% Rel

AGA 12/10 PTAT -2.4 -0.5UDC -1.5FLC 82%Rel PTI -441

ST SR BD DF RA TW RV RL FA

-1.3 -0.9 -2.1 -4.3 H0.2 +0.6 S0.4 S0.1 L0.7

FU RH RW UC UD TP TL

+0.4 -2.1 -2.7 -1.4 S1.3 W0.6 -1.2

FRA HIB STU SARA USA000068023424

12/10 USDA PTA -206M -0.07% -21F -0.04% -13P

+2.2DPR +1.8PL +95NM\$ 61NM%ile +67CM\$ 50% Rel

3 Rec YDev: -565M -46F -22P

2 App 12/10 PTAT -1.2 +0.1UDR -1.1FLC 42%Rel CPI -59

Appraisal: 73 @ 4-00 (78/68)

ST SR BD DF RA TW RV RL FA FU RH RW UC UD TP TL

15 25 30 18 25 32 6 36 32 27 38 30 38 29 16 26

2-07 334D 2X 16950M 4.4% 740F 3.0% 510P DHIA

3-09 365D 2X 17740M 4.3% 755F 3.1% 551P DHIA

LOT 21 FRA HIB TOPCAT FANIE**USA000068041618**

Born: 04-16-2009 Tattoo LE RE F244

DUE IN JUNE TO LARRY

Breeder: FRANKS THOMAS JAY

WAWAKA IN

Owner: NICLEY CALEB

4690 W 200 N

LEBANON IN 46052

JR. 2-YEAR-OLD

PA: -2077M +0.07% -81F -0.03% -71P -471CM\$ -428NM\$

-1.7PTAT -0.1UDC -1.5FLC +3.1DPR -2.5PL -271PTI

FRA HIB MARYS P TOPCAT USA000000578458 27GU1

12/10 USDA PTA -3169M +0.03% -136F -0.07% -113P

+4.7DPR -5.7PL -826NM\$ 0NM%ile -911CM\$ 90% Rel

AGA 12/10 PTAT -2.4 -0.5UDC -1.5FLC 82%Rel PTI -441

ST SR BD DF RA TW RV RL FA

-1.3 -0.9 -2.1 -4.3 H0.2 +0.6 S0.4 S0.1 L0.7

FU RH RW UC UD TP TL

+0.4 -2.1 -2.7 -1.4 S1.3 W0.6 -1.2

FRA HIB STU FIZZY USA000068021203

12/10 USDA PTA -985M +0.11% -25F +0.02% -29P

+1.4DPR +0.8PL -29NM\$ 30NM%ile -30CM\$ 50% Rel

3 Rec YDev: -2296M -53F -56P

1 App 12/10 PTAT -1.0 +0.4UDR -1.4FLC 36%Rel CPI -97

Appraisal: 77 @ 4-01 (82/70)

ST SR BD DF RA TW RV RL FA FU RH RW UC UD TP TL

19 21 18 36 22 33 17 36 8 34 21 20 35 33 31 17

3-06 312D 2X 12670M 4.9% 623F 3.2% 403P DHIA

FRA HIB CASEY FRAGRANCE 82 @ 2-04 (83/80)

2-02 365D 2X 19700M 4.8% 945F 3.3% 646P DHIA

LYRENE MAY ROSE PRINCE USA000000553667 7GU525

12/10 USDA PTA -2860M +0.22% -95F -0.01% -94P

+2.7DPR -3.7PL -678NM\$ 0NM%ile -721CM\$ 99% Rel

AGA 12/10 PTAT -2.5 -1.0UDC -1.8FLC 99%Rel PTI -364

FRA HIB T C MARY USA000002256707

Appraisal: 91 @ 7-01

5-11 305D 2X 16070M 4.7% 757F

DHIR

FRA HIB GRAND DUKE STU USA000000604864

12/10 USDA PTA -452M -0.01% -22F -0.03% -20P

+2.3DPR +0.6PL +58NM\$ 40NM%ile +30CM\$ 53% Rel

AGA 12/10 PTAT -0.9 +0.3UDC -0.6FLC 40%Rel PTI -64

GR-FRA HIB MAGIC FUZZ USA000003080582

12/10 USDA PTA -1147M +0.14% -29F +0.06% -28P

-0.1DPR -0.2PL -161NM\$ 8NM%ile -139CM\$ 49% Rel

3 Rec YDev: -3204M -73F -70P

2 App 12/10 PTAT -0.9 +0.1UDR -0.8FLC 43%Rel CPI -106

Appraisal: 77 @ 3-10 (79/68)

2-00 365D 2X 12090M 5.4% 658F 3.5% 423P DHIA

3-03 365D 2X 15120M 5.3% 794F 3.7% 562P DHIA

4-10 365D 2X 14490M 5.4% 788F 3.8% 552P DHIA

LOT 22 HORNBACK FARMS ALIANCE BLOSSOM USA000068025035

Born: 03-02-2009 Tattoo LE H87G

Breeder: HORNBACK BARNEY

ELIZABETHTOWN KY

Owner: FISHER HALEY OR KALEB

2653 BARREN RIVER DAM RD

SCOTTSVILLE KY 42164

DUE 5-1-11 TO ROUND POND AL NICK 68027873

JR 2-YEAR-OLD

TAMARACKS PERFECTOS VALOR-ET USA000000602301 14GU265

12/10 USDA PTA +153M -0.11% -13F +0.01% +7P

-0.8DPR -3.3PL -190NM\$ 8NM%ile -179CM\$ 92% Rel

AGA 12/10 PTAT +0.6 +0.1UDC +1.2FLC 90%Rel PTI -3

PA: +162M +0.00% +6F -0.02% +2P -26CM\$ -14NM\$

-0.5PTAT -0.6UDC +0.2FLC +0.3DPR -0.5PL -6PTI

SNIDERS VALORS ALIANCE-ET USA000000604759 14GU299

12/10 USDA PTA +1012M -0.06% +33F -0.08% +19P

-0.3DPR -2.5PL -29NM\$ 28NM%ile -72CM\$ 90% Rel

AGA 12/10 PTAT -0.4 -1.1UDC +0.5FLC 88%Rel PTI +43

ST SR BD DF RA TW RV RL FA

-2.1 -0.1 -1.0 +0.1 H1.1 -1.1 H0.6 S0.6 0.0

FU RH RW UC UD TP TL

-0.2 -0.4 +0.0 -1.5 D1.4 W0.7 +1.1

CEDAR FRINGED ALTANN USA000003045188

12/10 USDA PTA +953M +0.04% +50F -0.08% +16P

+0.5DPR +2.9PL +307NM\$ 95NM%ile +259CM\$ 84% Rel

5 App 12/10 PTAT +0.9 +0.8UDR +0.9FLC 83%Rel CPI +129

Appraisal: 95 @ 6-11 (95/93) Gold Star Dam - 2001

6-04 365D 2X 31150M 4.8% 1486F 3.0% 941P 94

HORNBACK FARM H KING USA000068003740

HERSHYS DAPHNE BELLE USA000003052019

12/10 USDA PTA -805M +0.09% -21F +0.04% -20P

+0.4DPR +0.8PL -82NM\$ 18NM%ile -68CM\$ 50% Rel

1 Rec YDev: -2724M -74F -43P

1 App 12/10 PTAT -0.6 +0.1UDR -1.3FLC 50%Rel CPI -80

Appraisal: 76 @ 2-01

HORNBACK FARM KING BELLE USA000068010062

3RD DAM: BOYDS BELLE BEAUTY BLOSSOM USA000003019728

Appraisal: 84 @ 5-02

6-10 365D 2X 19770M 4.6% 907F 3.3% 656P DHIA

2064D 107,680M 4.5% 4,899F 3.5% 3,718P LIFE

HERSHYS DEER DAPHNE 84 @ 3-09 (86/76)

3-07 275D 2X 10700M 5.0% 537F 3.5% 372P 97

LOT 23 LUSHACRES HOPE

SELLING OPEN

Born: 03-07-2011

Breeder & Owner: DOUG SIMS

LAURENS, SC

SPRING CALF

BERRYMAN FARM ROYAL SHELLTRACK USA000068028796

PA: -347M +0.12% +5F +0.05% -4P +5CM\$ -23NM\$

+0.1PTAT -0.3UDC -0.5FLC +0.4DPR -0.4PL -7PTI

ST SR BD DF RA TW RV RL FA

+1.3 +0.4 +0.7 +0.8 L1.8 +0.1 H0.1 S0.6 L0.3

FU RH RW UC UD TP TL

-0.8 -0.3 -0.1 +0.6 D1.0 C0.5 +0.7

ALDENS VALIANT ROYAL-ET USA000000603966 200GU106

12/10 USDA PTA -54M +0.08% +11F +0.03% +4P

-0.6DPR -2.7PL -68NM\$ 16NM%ile -45CM\$ 90% Rel

AGA 12/10 PTAT +0.5 +0.2UDC -1.1FLC 88%Rel PTI +7

HUCKINS DEEMAND SHELLY USA000003084588

12/10 USDA PTA -639M +0.16% -1F +0.06% -11P

+1.3DPR +2.0PL +23NM\$ 42NM%ile +55CM\$ 46% Rel

1 Rec YDev: -1710M -60F -31P

COLLETES PHIL HONEY USA000068026193

SELLS AS LOT 25

1ST SUMMER YEARLING SC STATE FAIR JR SHOW 2009

HICKMAN VALLEY SPECIAL PHIL USA000068015116

PA: +765M -0.06% +23F -0.04% +16P +68CM\$ +96NM\$

+0.9PTAT +0.9UDC -0.1FLC -1.9DPR +1.3PL +81PTI

HICKMAN VALLEYS LORRY HOLLY USA000068011573

PA: +29M +0.05% +9F -0.05% -7P -18CM\$ +15NM\$

-0.4PTAT -0.2UDC -0.6FLC +0.0DPR +0.4PL -6PTI

ST SR BD DF RA TW RV RL FA

-1.5 +1.4 +1.5 -1.4 H0.6 +0.7 H0.1 S0.1 L0.5

FU RH RW UC UD TP TL

+0.2 -0.3 -0.3 +0.4 D0.3 W0.5 +0.6

3RD DAM: HICKMAN VALLEYS BANGER HANNA USA000068001055

-Appraisal: 87 @ 3-06 (90/87)

2-03 322D 2X 15100M 5.0% 756F 3.2% 489P 92

LOT 24 FOR LOU FARMS LUCAS CYNTHIA USA000068025619

Born: 08-28-2008 Tattoo LE C55

Breeder: BEAMAN ERIC

MILROY IN

Owner: NICLEY CALEB

4690 W 200 N

LEBANON IN 46052

DUE 9-01-11 TO MOLEHILL SHOWTIME DONAVAN 68027086

JR. 3-YEAR-OLD

PA: +701M -0.07% +19F -0.05% +15P +21CM\$ +46NM\$
-0.7PTAT -1.8UDC +0.2FLC +0.9DPR -0.9PL +26PTI

JIMCO PANSYS PATRICK USA000000600650 29GU916

12/10 USDA PTA -170M +0.02% -4F +0.08% +8P
+2.1DPR +0.7PL +117NM\$ 48NM%ile +169CM\$ 97% Rel
AGA 12/10 PTAT -2.1 -2.3UDC -1.9FLC 96%Rel PTI -53

TROTACRE JIMCO LUCAS-ET USA000000603078 1GU208

12/10 USDA PTA +920M -0.10% +23F -0.06% +19P
+1.7DPR +0.4PL +155NM\$ 56NM%ile +123CM\$ 90% Rel
AGA 12/10 PTAT -1.3 -2.2UDC +0.8FLC 80%Rel PTI +39
ST SR BD DF RA TW RV RL FA
+1.2 -0.6 -0.9 +1.1 L1.6 +0.6 H0.2 P0.3 S0.3
FU RH RW UC UD TP TL
-2.9 -1.1 -0.1 -1.4 D2.3 W2.1 +1.1

TROTACRE MAGIC MERCURY LUCY-ET USA000003022473

12/10 USDA PTA +1229M -0.10% +36F -0.04% +32P
+0.0DPR +1.5PL +246NM\$ 90NM%ile +230CM\$ 68% Rel
1 App 12/10 PTAT -0.1 -1.1UDR +0.5FLC 64%Rel CPI +102
Appraisal: 86 @ 3-01
2-06 305D 2X 31260M*3.7% 1146F*3.3% 1021P* DHIA

FOR LOU FARMS SUPER CAROLYN USA000068000342

12/10 USDA PTA +482M -0.04% +14F -0.03% +10P
+0.0DPR -2.2PL -64NM\$ 22NM%ile -81CM\$ 54% Rel
4 Rec YDev: +1620M +51F +38P
5 App 12/10 PTAT -0.1 -1.4UDR -0.5FLC 54%Rel CPI +8
Appraisal: 90 @ 6-00 (89/89)
ST SR BD DF RA TW RV RL FA FU RH RW UC UD TP TL
42 42 4 2 50 25 42 32 25 25 29 29 33 34 29 25 33
2-01 305D 2X 15580M 4.3% 673F 2.8% 444P 95
3-03 305D 2X 14930M 4.8% 716F 3.3% 486P 93
5-01 305D 2X 14620M 4.4% 645F 3.2% 466P 97
6-06 305D 2X 19980M 4.5% 898F 3.0% 601P 62

PINE RIDGE SUPER LUX-ET USA000000604313 7GU385

12/10 USDA PTA +741M +0.02% +37F +0.00% +25P
+0.9DPR -0.5PL +135NM\$ 48NM%ile +149CM\$ 86% Rel
AGA 12/10 PTAT +0.1 -0.7UDC -0.6FLC 82%Rel PTI +79

FOR LOU FARMS MASON CANDO USA000003080064

12/10 USDA PTA -411M -0.06% -28F -0.03% -18P
-0.3DPR -3.3PL -314NM\$ 0NM%ile -339CM\$ 48% Rel
3 Rec YDev: -739M -51F -33P
1 App 12/10 PTAT -0.7 -1.4UDR -0.7FLC 41%Rel CPI -110
Appraisal: 77 @ 2-08 (77/76)
1-11 305D 2X 12670M 4.3% 551F 3.0% 385P 95

FOR LOU FARMS RON CAMI 77 @ 2-07 (76/78)

2-03 305D 2X 15790M 3.1% 490F 2.8% 446P DHIA

3RD DAM: FOR LOU FARMS MAJ CAROLYN USA000003080049

Appraisal: 81 @ 3-09 (76/81)

3-01 305D 2X 17150M 3.7% 639F 3.2% 542P 93

LOT 25 COLLETTES PHIL HONEY USA000068026193

Born: 06-12-2008 Tag # 131

Breeder: MANERY LUCAS

SHELBYVILLE TN 37160

Owner: DOUG SIMS

LAURENS, SC

FRESH: 03-07-11

SELLING OPEN

JR. 3-YEAR-OLD

1ST SUMMER YEARLING SC STATE FAIR JR SHOW 2009

PA: +397M -0.01% +16F -0.05% +5P +25CM\$ +56NM\$
+0.3PTAT +0.4UDC -0.4FLC -1.0DPR +0.9PL +39PTI

HICKMAN VALLEY SPECIAL PHIL USA000068015116

PA: +765M -0.06% +23F -0.04% +16P +68CM\$ +96NM\$
+0.9PTAT +0.9UDC -0.1FLC -1.9DPR +1.3PL +81PTI
ST SR BD DF RA TW RV RL FA
+2.7 +1.2 +0.9 +0.4 L0.3 +0.9 S0.1 P0.5 L0.1
FU RH RW UC UD TP TL
+1.3 +1.1 +0.3 +0.2 S1.4 W0.1 +0.3

JENS GOLD REGIS Z SPECIAL-ET USA000000604915 7GU406

12/10 USDA PTA +1021M -0.07% +32F -0.07% +21P
-2.1DPR +0.6PL +85NM\$ 40NM%ile +48CM\$ 88% Rel
AGA 12/10 PTAT +1.1 +0.6UDC -1.2FLC 87%Rel PTI +83

GOLD BANNER RO PIXIE USA000003076871

12/10 USDA PTA +508M -0.05% +14F +0.00% +10P
-1.7DPR +2.0PL +106NM\$ 64NM%ile +87CM\$ 52% Rel
3 App 12/10 PTAT +0.6 +1.1UDR +1.0FLC 52%Rel CPI +75
Appraisal: 92 @ 4-07 (91/86)
8-10 361D 2X 19640M 4.8% 945F 3.1% 612P DHIA

HICKMAN VALLEYS LORRY HOLLY USA000068011573

PA: +29M +0.05% +9F -0.05% -7P -18CM\$ +15NM\$
-0.4PTAT -0.2UDC -0.6FLC +0.0DPR +0.4PL -6PTI

TROTACRE MERCURY LORRY-ET USA000000602120 14GU258

12/10 USDA PTA +648M +0.00% +28F -0.06% +10P
-0.9DPR +1.5PL +119NM\$ 48NM%ile +81CM\$ 98% Rel
AGA 12/10 PTAT -0.3 -0.8UDC -0.4FLC 98%Rel PTI +50

HICKMAN VALLEYS BANGER HANNA USA000068001055

12/10 USDA PTA -591M +0.10% -10F -0.03% -24P
+0.9DPR -0.7PL -90NM\$ 17NM%ile -117CM\$ 52% Rel
3 Rec YDev: -1562M +0F -63P
2 App 12/10 PTAT -0.4 +0.5UDR -0.8FLC 49%Rel CPI -60
Appraisal: 87 @ 3-06 (90/87)
2-03 322D 2X 15100M 5.0% 756F 3.2% 489P 92
3-03 305D 2X 12220M 4.8% 586F 3.3% 408P 91

LOT 26 GOLDENROSE LANCE SADIE**USA000068029594**

Born: 12-28-2008 Tattoo LE O46 RE O46
 Breeder: HEINEMANN KENNETH W
 READLYN IA
 Owner: SPRINGER KATIE
 31600 E STATE RT P
 PLEASANT HILL MO 64080

FRESH: 12-01-10
 BRED: 02-15-11 TO TAMARACKS PERFECTOS VALIANT-ET 602300

SR. 2-YEAR-OLD**FLAMBEAU MANOR HOLIDAY LANCE USA000068003750 14GU307**

12/10 USDA PTA -296M +0.01% -11F +0.03% -5P
 +2.9DPR +1.7PL +103NM\$ 44NM%ile +118CM\$ 72% Rel
 AGA 12/10 PTAT -0.4 -0.5UDC -1.2FLC 67%Rel PTI -30
 ST SR BD DF RA TW RV RL FA
 +0.1 -0.5 -1.0 -0.3 H0.8 -0.9 S0.6 S0.4 L0.2
 FU RH RW UC UD TP TL
 -0.7 -1.2 -0.7 -0.3 S0.7 W1.2 +0.8

GOLDENROSE BINGO SATURN USA000068010423**ROZELYN GLACIERS HOLIDAY USA00000604859 7GU401**

12/10 USDA PTA -661M +0.27% +16F +0.12% -2P
 +2.0DPR +3.2PL +286NM\$ 76NM%ile +359CM\$ 90% Rel
 AGA 12/10 PTAT +0.7 +0.8UDC -0.2FLC 84%Rel PTI +56

FLAMBEAU MANOR HS LARK USA000003067251

12/10 USDA PTA +537M -0.07% +11F -0.02% +14P
 +2.6DPR +2.0PL +210NM\$ 85NM%ile +203CM\$ 72% Rel
 3 App 12/10 PTAT -0.8 -0.8UDR +0.0FLC 68%Rel CPI +39
 Appraisal: 88 @ 5-01 (86/88) Gold Star Dam - 2005
 4-10 365D 2X 42279M*4.5% 1903F*3.0% 1281P* 93

MYOWN POKER BINGO-ET USA00000604588 200GU111

12/10 USDA PTA +749M +0.06% +44F +0.02% +28P
 +1.3DPR +3.4PL +418NM\$ 88NM%ile +444CM\$ 83% Rel
 AGA 12/10 PTAT -0.3 -0.4UDC +0.2FLC 69%Rel PTI +123

GOLDENROSE NUGGETT SAT USA000003076239**LOT 27 SCOJON ROYAL MINNIE****USA000068022864**

Born: 04-19-2008 Tattoo LE A52 RE A52
 Breeder & Owner: ADAMS BRITTANY
 RT 3 BOX 600
 BRODHEAD KY 40409

FRESH: 11-26-10

JR. 3-YEAR-OLD

Appraisal: 81 @ 2-09 (80/84)

ST SR BD DF RA TW RV RL FA FU RH RW UC UD TP TL
 28 22 25 37 36 37 26 23 32 19 36 35 26 25 21 23

MAR RAL ROYAL MENTOR USA00000604702 31GU612

12/10 USDA PTA -355M +0.02% -12F +0.04% -5P
 -1.7DPR +0.1PL -94NM\$ 12NM%ile -72CM\$ 91% Rel
 AGA 12/10 PTAT +1.2 +1.4UDC +1.3FLC 92%Rel PTI +20
 ST SR BD DF RA TW RV RL FA
 +2.1 +2.1 +1.4 -1.4 L0.9 +1.0 H1.0 P0.6 L0.1
 FU RH RW UC UD TP TL
 +2.0 +0.7 +0.8 +1.2 S1.7 C0.4 +1.3

BRASWELL ROYAL OAK CANDACE USA000003075735

12/10 USDA PTA -207M -0.10% -26F -0.01% -8P
 -1.6DPR -0.6PL -174NM\$ 7NM%ile -182CM\$ 46% Rel
 1 Rec YDev: -1585M -45F -26P

JENSGOLDEN PROKING ROYAL OAK USA00000602216 7GU330

12/10 USDA PTA +202M +0.06% +20F +0.01% +9P
 -3.7DPR -0.5PL -33NM\$ 24NM%ile -21CM\$ 96% Rel
 AGA 12/10 PTAT +1.6 +0.8UDC +1.7FLC 95%Rel PTI +85

RAEMELTON PRIME MAJESTIC USA000002982131

12/10 USDA PTA -1143M +0.05% -43F +0.06% -27P
 +1.4DPR +1.8PL -86NM\$ 18NM%ile -59CM\$ 71% Rel
 3 App 12/10 PTAT +0.2 +1.6UDR +0.7FLC 68%Rel CPI -68
 Appraisal: 94 @ 10-05
 7-09 365D 2X 26670M 3.8% 1010F 3.4% 920P DHIA

JENSGOLDEN PROKING ROYAL OAK USA00000602216 7GU330

12/10 USDA PTA +202M +0.06% +20F +0.01% +9P
 -3.7DPR -0.5PL -33NM\$ 24NM%ile -21CM\$ 96% Rel
 AGA 12/10 PTAT +1.6 +0.8UDC +1.7FLC 95%Rel PTI +85

BRASWELL DAMIENS CINDY USA000003048355

12/10 USDA PTA -279M -0.35% -71F -0.06% -20P
 +1.2DPR +0.6PL -234NM\$ 3NM%ile -283CM\$ 53% Rel
 5 Rec YDev: -662M -184F -45P
 Appraisal: 76 @ 6-03 (74/76)
 2-01 319D 2X 15000M 3.6% 538F 3.3% 499P DHIA
 3-02 303D 2X 15450M 2.7% 416F 3.3% 508P DHIA
 4-02 285D 2X 16380M 2.9% 476F 3.1% 504P DHIA
 5-01 305D 2X 15750M 3.0% 465F 3.0% 470P DHIA

LOT 28 FOR LOU FARMS SP CHICORY USA000068025620

Born: 10-15-2008 Tattoo LE C54

Breeder: FOR LOU FARMS INC

GREENFIELD IN

Owner: NICLEY CALEB

4690 W 200 N

LEBANON IN 46052

DUE 8-21-11 TO MOLEHILL SHOWTIME DONAVAN 68027086

SR. 2-YEAR-OLD

TROTACRE JAY MR LUXURY-ET USA000000602751 7GU339

12/10 USDA PTA +713M -0.13% +8F -0.03% +18P

+1.3DPR +1.4PL +141NM\$ 48NM%ile +131CM\$ 97% Rel

AGA 12/10 PTAT +0.7 +0.4UDC +0.3FLC 96%Rel PTI +56

PA: +32M +0.03% +7F +0.00% +2P -70CM\$ -75NM\$
+1.0PTAT +1.1UDC -0.2FLC -1.5DPR -0.8PL +27PTI

COULEE CREST LUXURY SPIDER-ET USA000000604229 1GU415

12/10 USDA PTA +393M +0.07% +30F +0.06% +24P

-1.5DPR -2.6PL -39NM\$ 24NM%ile +13CM\$ 93% Rel

AGA 12/10 PTAT +1.2 +1.1UDC -0.7FLC 89%Rel PTI +88

ST SR BD DF RA TW RV RL FA

+5.4 +2.1 +2.2 +2.0 L1.5 +2.0 S0.2 S0.4 L0.2

FU RH RW UC UD TP TL

+1.3 +2.3 +1.4 -0.7 S0.6 C1.9 -1.5

COULEE CREST ENHANCER SNOW-ET USA000003050736

Appraisal: 88 @ 2-08

2-01 365D 2X 21059M 6.3% 1319F 3.7% 784P DHIA

TROTACRE LORAL TILLER-ET USA000000603341 7GU360

12/10 USDA PTA +405M +0.01% +20F -0.04% +6P

-3.0DPR -2.3PL -141NM\$ 12NM%ile -165CM\$ 98% Rel

AGA 12/10 PTAT +2.0 +1.0UDC +2.0FLC 98%Rel PTI +73

FOR LOU FARMS T CALONE USA000068005344

12/10 USDA PTA -330M -0.01% -17F -0.06% -20P

-1.5DPR +1.0PL -110NM\$ 14NM%ile -153CM\$ 53% Rel

3 Rec YDev: -383M -33F -36P

3 App 12/10 PTAT +0.7 +1.0UDR +0.3FLC 53%Rel CPI -37

Appraisal: 85 @ 3-08 (85/88)

ST SR BD DF RA TW RV RL FA FU RH RW UC UD TP TL

27 21 34 24 11 37 27 23 26 29 34 22 33 34 13 38

2-01 305D 2X 13510M 4.0% 536F 2.8% 381P 93

3-08 335D 2X 12590M 4.0% 508F 3.0% 383P 97

4-08 305D 2X 15940M 4.1% 658F 2.9% 455P 33

FOR LOU FARMS O CINDY USA000003058418

12/10 USDA PTA -1290M +0.01% -55F -0.03% -47P

+0.4DPR +3.0PL -152NM\$ 9NM%ile -190CM\$ 53% Rel

5 Rec YDev: -2848M -114F -100P

3 App 12/10 PTAT -1.5 +0.1UDR -0.8FLC 52%Rel CPI -170

Appraisal: 80 @ 10-02 (82/72)

2-01 321D 2X 9670M 5.0% 486F 3.4% 331P 95

3-02 351D 2X 15060M 4.8% 717F 3.1% 469P 91

4-03 361D 2X 16340M 4.9% 793F 3.0% 489P 93

5-05 318D 2X 11290M 4.9% 555F 3.0% 342P 93

6-06 293D 2X 12210M 4.8% 587F 2.9% 356P 92

7-05 285D 2X 11650M 4.6% 538F 2.9% 341P 93

8-05 330D 2X 12210M 4.5% 546F 3.0% 362P 93

9-05 324D 2X 11380M 4.3% 492F 3.1% 350P 98

10-06 342D 2X 14250M 4.4% 625F 2.9% 417P 97

2925D 114,060M 4.7% 5,339F 3.0% 3,457P LIFE

LOT 29 FOR LOU FARMS NEON CLARICE USA000068021192

Born: 01-26-2008 Tattoo LE C50

Breeder: FOR LOU FARMS INC

GREENFIELD IN

Owner: NICLEY CALEB

4690 W 200 N

LEBANON IN 46052

DUE 5-21-11 TO EDGEWATER MEADOWS YOGIBEAR-ET 604917

SR. 3-YEAR-OLD

TROTACRE JAY MR LUXURY-ET USA000000602751 7GU339

12/10 USDA PTA +713M -0.13% +8F -0.03% +18P

+1.3DPR +1.4PL +141NM\$ 48NM%ile +131CM\$ 97% Rel

AGA 12/10 PTAT +0.7 +0.4UDC +0.3FLC 96%Rel PTI +56

PA: -344M -0.12% -36F -0.08% -24P -145CM\$ -88NM\$
-0.6PTAT +0.2UDC +0.2FLC +1.0DPR +2.1PL -92PTI

LANG HAVEN LUXURY NEON USA000000604188 7GU381

12/10 USDA PTA +602M -0.25% -17F -0.12% -1P

+1.5DPR +1.1PL -23NM\$ 28NM%ile -99CM\$ 94% Rel

AGA 12/10 PTAT +0.4 +0.3UDC +1.2FLC 91%Rel PTI -13

ST SR BD DF RA TW RV RL FA

+0.0 -1.8 -1.6 +0.9 L0.1 -1.4 H0.2 P1.1 S0.4

FU RH RW UC UD TP TL

-0.2 +1.4 +0.2 -0.6 S0.5 0.0 -2.5

LANG HAVEN FORTRESS NATALIE USA000003046706

12/10 USDA PTA +1076M -0.09% +32F -0.07% +22P

+1.5DPR +3.5PL +315NM\$ 95NM%ile +276CM\$ 67% Rel

2 App 12/10 PTAT +1.0 +0.5UDR +1.3FLC 64%Rel CPI +128

Appraisal: 91 @ 4-00

2-08 305D 2X 20130M 4.6% 920F 3.3% 659P DHIA

FOR LOU FARMS O CINDY USA000003058418

12/10 USDA PTA -1290M +0.01% -55F -0.03% -47P

+0.4DPR +3.0PL -152NM\$ 9NM%ile -190CM\$ 53% Rel

5 Rec YDev: -2848M -114F -100P

3 App 12/10 PTAT -1.5 +0.1UDR -0.8FLC 52%Rel CPI -170

Appraisal: 80 @ 10-02 (82/72)

2-01 321D 2X 9670M 5.0% 486F 3.4% 331P 95

3-02 351D 2X 15060M 4.8% 717F 3.1% 469P 91

4-03 361D 2X 16340M 4.9% 793F 3.0% 489P 93

5-05 318D 2X 11290M 4.9% 555F 3.0% 342P 93

6-06 293D 2X 12210M 4.8% 587F 2.9% 356P 92

7-05 285D 2X 11650M 4.6% 538F 2.9% 341P 93

8-05 330D 2X 12210M 4.5% 546F 3.0% 362P 93

9-05 324D 2X 11380M 4.3% 492F 3.1% 350P 98

10-06 342D 2X 14250M 4.4% 625F 2.9% 417P 97

2925D 114060M 4.7% 5339F 3.0% 3457P LIFE

FOR LOU FARMS AM OLSON-ET USA000000603191

AGA 12/10 PTAT -0.7 -0.3UDC -0.3FLC 52%Rel

FOR LOU FARMS J CONNIE USA000003048525

12/10 USDA PTA -1481M -0.04% -71F -0.01% -50P

+0.7DPR -0.3PL -375NM\$ 0NM%ile -403CM\$ 50% Rel

2 Rec YDev: -3987M -181F -139P

3 App 12/10 PTAT -1.9 -0.7UDR -0.9FLC 50%Rel CPI -228

Appraisal: 78 @ 4-03

2-01 305D 2X 9410M 4.3% 407F 3.3% 307P DHIR

3-04 302D 2X 13250M 4.6% 610F 3.2% 419P DHIA

FOR LOU FARMS LOT CALICO 90 @ 4-09 (90/83)

3-08 305D 2X 13760M 4.6% 637F 3.4% 468P 93

FOR LOU FARMS T CALONE 85 @ 3-08 (85/88)

4-08 305D 2X 15940M 4.1% 658F 2.9% 455P 33

3RD DAM: FOR LOU FARMS CLARICE USA000003006032

Appraisal: 82 @ 5-05

LOT 30 FOR LOU FARMS NEON CRYSTAL USA000068025618

Born: 08-17-2008 Tattoo LE C53
Breeder: FOR LOU FARMS INC
GREENFIELD IN
Owner: NICLEY CALEB
4690 W 200 N
LEBANON IN 46052

DUE 6-21-11 TO EDGEWATER MEADOWS YOGIBEAR-ET 604917

JR. 3-YEAR-OLD

PA: -36M -0.04% -9F -0.02% -5P +0CM\$ +14NM\$
+0.3PTAT +0.3UDC +0.4FLC +1.4DPR +1.3PL -10PTI

TROTACRE JAY MR LUXURY-ET USA000000602751 7GU339

12/10 USDA PTA +713M -0.13% +8F -0.03% +18P
+1.3DPR +1.4PL +141NM\$ 48NM%ile +131CM\$ 97% Rel
AGA 12/10 PTAT +0.7 +0.4UDC +0.3FLC 96%Rel PTI +56

LANG HAVEN LUXURY NEON USA000000604188 7GU381

12/10 USDA PTA +602M -0.25% -17F -0.12% -1P
+1.5DPR +1.1PL -23NM\$ 28NM%ile -99CM\$ 94% Rel
AGA 12/10 PTAT +0.4 +0.3UDC +1.2FLC 91%Rel PTI -13
ST SR BD DF RA TW RV RL FA
+0.0 -1.8 -1.6 +0.9 L0.1 -1.4 H0.2 P1.1 S0.4
FU RH RW UC UD TP TL
-0.2 +1.4 +0.2 -0.6 S0.5 0.0 -2.5

LANG HAVEN FORTRESS NATALIE USA0000003046706

12/10 USDA PTA +1076M -0.09% +32F -0.07% +22P
+1.5DPR +3.5PL +315NM\$ 95NM%ile +276CM\$ 67% Rel
2 App 12/10 PTAT +1.0 +0.5UDR +1.3FLC 64%Rel CPI +128
Appraisal: 91 @ 4-00
2-08 305D 2X 20130M 4.6% 920F 3.3% 659P DHIA

FOR LOU FARMS GLACIER CANDY-TW USA000068015939

12/10 USDA PTA -674M +0.17% -1F +0.08% -8P
+1.3DPR +1.5PL +51NM\$ 50NM%ile +99CM\$ 50% Rel
2 Rec YDev: -1950M +7F -21P
1 App 12/10 PTAT +0.2 +0.2UDR -0.5FLC 45%Rel CPI -8
Appraisal: 82 @ 2-04 (83/87)
ST SR BD DF RA TW RV RL FA FU RH RW UC UD TP TL
7 12 14 33 21 13 30 22 33 27 37 35 24 43 35 22
2-01 332D 2X 12150M 5.1% 618F 3.4% 411P DHIA
3-02 285D 2X 11200M 5.8% 652F 3.7% 409P 96

ROZELYN PATMAR JAY GLACIER-ET USA000000602961 7GU343

12/10 USDA PTA -298M +0.18% +17F +0.09% +6P
+1.3DPR +2.3PL +195NM\$ 64NM%ile +256CM\$ 97% Rel
AGA 12/10 PTAT +0.9 +0.9UDC +0.1FLC 96%Rel PTI +67

FOR LOU FARMS SUPER CAROL USA000068000339

12/10 USDA PTA -772M +0.06% -25F +0.05% -17P
+0.5DPR -3.1PL -295NM\$ 1NM%ile -272CM\$ 54% Rel
3 Rec YDev: -2618M -83F -55P
2 App 12/10 PTAT -0.6 -1.4UDR -1.2FLC 49%Rel CPI -108
Appraisal: 79 @ 3-02 (73/79)
2-00 346D 2X 11810M 4.9% 577F 3.2% 375P 94

FOR LOU FARMS LES CLAUDIA 85 @ 3-05 (86/83)
3-08 336D 2X 12120M 4.3% 524F 3.6% 438P DHIA

3RD DAM: FOR LOU FARMS MAJ CASEY USA0000003080056

Appraisal: 88 @ 2-11 (87/84)

LOT 31 HTF LUCYS LUCINDA USA000068024437

Born: 06-30-2008 Tattoo LE HTF4 RE
Breeder: CURTSINGER TRAVIS OR BRANDON
BAGDAD KY
Owner: GRAVES TAYLOR
2695 WHITE RD
PERRYVILLE KY 40468

DUE AT SALE TIME TO ROCKY BRANCH TILLER HITMAN 68043017

JR. 3-YEAR-OLD

PA: -676M +0.09% -18F +0.06% -14P +65CM\$ +40NM\$
+0.3PTAT +0.6UDC +1.1FLC +0.4DPR +2.4PL -14PTI

FOUR WINDS FAY D TOM-ET USA000000604843 91GU4590

12/10 USDA PTA -1686M +0.35% -21F +0.15% -32P
+0.7DPR +1.9PL -62NM\$ 16NM%ile +9CM\$ 67% Rel
AGA 12/10 PTAT +0.0 +0.6UDC +0.8FLC 62%Rel PTI -63

JASTES TOM KAT USA000068017076

PA: -1368M +0.20% -30F +0.09% -31P +14CM\$ -26NM\$
+0.2PTAT +1.2UDC +0.8FLC +1.5DPR +2.6PL -57PTI
ST SR BD DF RA TW RV RL FA
+0.8 -0.1 -0.4 -1.2 L0.4 +0.1 H0.1 P0.7 S0.3
FU RH RW UC UD TP TL
+1.8 -0.1 -1.5 -0.2 S2.3 C1.4 +0.0

JASTES LOTTO KATIE USA0000003064419

12/10 USDA PTA -1050M +0.05% -38F +0.03% -29P
+2.2DPR +3.2PL +11NM\$ 39NM%ile +18CM\$ 54% Rel
4 App 12/10 PTAT +0.4 +1.7UDR +0.7FLC 53%Rel CPI -51
Appraisal: 90 @ 5-02 (91/87)
3-10 303D 2X 12460M 4.6% 572F 3.6% 452P 92

HOYS PERFECTO LUCY USA000068002126

12/10 USDA PTA +16M -0.03% -5F +0.02% +3P
-0.7DPR +2.2PL +106NM\$ 64NM%ile +116CM\$ 42% Rel
1 Rec YDev: +2896M +116F +96P
2 App 12/10 PTAT +0.4 +0.0UDR +1.4FLC 40%Rel CPI +31
Appraisal: 91 @ 5-03 (91/90)
ST SR BD DF RA TW RV RL FA FU RH RW UC UD TP TL
32 28 35 33 15 28 20 22 30 37 40 38 32 28 24 26
5-03 305D 2X 21900M 4.1% 895F 3.2% 705P 92
1ST JR. 3-YEAR-OLD KY STATE FAIR 2007

LILY LANE PENNY PERFECTO-ET USA000000598133 1GU296

12/10 USDA PTA -521M -0.05% -32F +0.03% -12P
-0.2DPR +3.1PL +61NM\$ 40NM%ile +74CM\$ 99% Rel
AGA 12/10 PTAT +0.6 +0.5UDC +1.7FLC 99%Rel PTI -12

DOGWOOD LANE LEGENDS LEA USA0000003075578

3RD DAM: DOGWOOD LANE BERNIES LEAH USA0000003057577

Appraisal: 87 @ 6-11 (85/87)
3-06 365D 2X 18840M 4.6% 860F 3.4% 645P DHIA

LOT 32 YELLOW CREEK HAZELNUT GINA USA000068017084

Born: 04-06-2007 Tattoo LE RE A330
Breeder & Owner: WEAVER LONNIE & FAMILY
YELLOW CREEK FARM
25202 CR 36
GOSHEN IN 46526

FRESH: 08-08-10
BRED: 01-27-11 DUE: 11-08-11 GOLDEN J RONALD GRUMPY

4-YEAR-OLD

DHI Herd # 32209922 Cow Control 00703
12/10 USDA PTA -80M -0.01% -6F +0.00% -2P
+1.2DPR +2.2PL +112NM\$ 66NM%ile +113CM\$ 48% Rel
2 Rec YDev: -863M -40F -24P
Appraisal: 85 @ 3-09 (88/85)
ST SR BD DF RA TW RV RL FA FU RH RW UC UD TP TL
29 18 20 22 25 18 29 25 33 25 22 24 39 31 23 28
2-02 305D 2X 11240M 4.1% 459F 3.4% 379P 100

TROTACRE ENHANCER LEWIS-ET USA000000603342 7GU366

12/10 USDA PTA +655M -0.03% +23F -0.03% +16P
+0.6DPR +2.6PL +305NM\$ 80NM%ile +293CM\$ 98% Rel
AGA 12/10 PTAT +0.3 +0.3UDC +1.7FLC 97%Rel PTI +94

BAY MEADOW LORRY HAZELLITA USA000003056687

Appraisal: 90 @ 5-11 (90/88) Gold Star Dam - 2005
2-06 365D 2X 24440M 4.2% 1021F 3.4% 834P DHIA

BAY MEADOW LEWIS HAZELNUT USA000068008565 7GU421

12/10 USDA PTA -48M +0.02% +2F +0.03% +4P
+0.9DPR +4.1PL +236NM\$ 72NM%ile +258CM\$ 73% Rel
AGA 12/10 PTAT +0.3 +0.8UDC +0.6FLC 66%Rel PTI +47
ST SR BD DF RA TW RV RL FA
-0.8 -0.5 -0.8 -0.4 L1.0 -1.1 S0.2 S0.1 S0.6
FU RH RW UC UD TP TL
+1.2 +0.5 -0.6 -0.2 S1.5 C0.5 -0.3

OCS DAIRY DIAS IRON MAN-ET USA000000603158 7GU356

12/10 USDA PTA +515M -0.21% -15F -0.05% +8P
-0.3DPR -4.0PL -250NM\$ 4NM%ile -280CM\$ 86% Rel
AGA 12/10 PTAT -1.8 -2.8UDC -0.2FLC 83%Rel PTI -75

YELLOW CREEK GOLIATH GOLDIE USA000003057282

12/10 USDA PTA -255M +0.04% -4F -0.01% -10P
+2.4DPR +3.9PL +213NM\$ 86NM%ile +202CM\$ 60% Rel
4 Rec YDev: -550M -18F -28P
3 App 12/10 PTAT -0.5 +0.0UDR -1.1FLC 56%Rel CPI -13
Appraisal: 78 @ 5-02 (78/65)
2-04 305D 2X 17630M 4.5% 787F 3.3% 575P DHIA
3-08 305D 2X 19360M 4.7% 910F 3.3% 634P DHIA
4-11 333D 2X 21210M 4.1% 866F 3.1% 661P 97

YELLOW CREEK IRONMAN GINGER USA000003076142

12/10 USDA PTA +224M -0.06% -1F -0.01% +5P
+1.7DPR +0.0PL +50NM\$ 49NM%ile +44CM\$ 59% Rel
4 Rec YDev: +957M +23F +26P
2 App 12/10 PTAT -0.9 -1.1UDR -1.4FLC 50%Rel CPI -20
Appraisal: 85 @ 5-11 (84/82)
ST SR BD DF RA TW RV RL FA FU RH RW UC UD TP TL
48 38 47 36 22 32 27 32 23 38 28 34 22 16 28 6
1-11 322D 2X 21060M 4.4% 921F 3.2% 674P 99
2-11 305D 2X 23640M 4.2% 989F 3.2% 767P 98
4-02 300D 2X 22120M 4.2% 928F 3.1% 695P 99
5-02 365D 2X 24830M 4.0% 999F 3.1% 779P DHIA

3RD DAM: YELLOW CREEK SMOKEY GLEE USA000003027713

Appraisal: 88 @ 3-06
3-02 305D 2X 23760M 4.6% 1102F 3.6% 847P DHIA

4TH DAM: YELLOW CREEK B GRETA USA000002958680

Appraisal: 91 @ 4-09
4-06 334D 2X 29240M*2.9% 857F 3.3% 971P* DHIA

5TH DAM: YELLOW CREEK PAT GRACE USA000002922799

Appraisal: 86 @ 3-10
2-00 365D 2X 21430M 4.9% 1040F 3.4% 727P DHIA

6TH DAM: YELLOW CREEK V GRACEFUL USA000002853511

Appraisal: 85 @ 4-02
7-00 365D 2X 23830M 4.6% 1088F 3.2% 763P DHIA

LOT 33 WIL RENE REWARD JENNA USA000068014978

Born: 09-15-2006 Tattoo LE W201 RE
Breeder: WIL RENE FARMS
FOREST GROVE OR
Owner: BROWN DAVE
1769 W BADGER RD
CUSTER WA 98240

SELLING FRESH

4-YEAR-OLD

10TH SR. 3-YEAR-OLD NGS-LOUISVILLE 2010

Appraisal: 83 @ 4-04 (82/87)
ST SR BD DF RA TW RV RL FA FU RH RW UC UD TP TL
50 33 34 50 21 36 23 27 26 16 33 47 34 22 42 36

RIPLEY FARMS ENHANCER REWARD-ET USA000000603468 1GU500

12/10 USDA PTA +743M -0.21% -4F -0.08% +9P
-2.0DPR -5.6PL -283NM\$ 0NM%ile -335CM\$ 94% Rel
AGA 12/10 PTAT +0.5 -0.1UDC +1.4FLC 92%Rel PTI -6
ST SR BD DF RA TW RV RL FA
+3.1 -0.6 +0.4 +3.8 L1.3 +0.6 H0.7 S0.1 S0.4
FU RH RW UC UD TP TL
-1.9 +0.7 +2.6 +0.6 D1.7 C1.5 +0.0

SHERMA VICTORY ELLAS ENHANCER USA000000600510 29GU918

12/10 USDA PTA +474M -0.03% +16F -0.08% +2P
-1.0DPR -1.2PL -20NM\$ 28NM%ile -68CM\$ 97% Rel
AGA 12/10 PTAT +0.8 +0.8UDC -0.1FLC 97%Rel PTI +25

BRIDGMONT RAINBOWS RUBY RED USA000003013709

12/10 USDA PTA +964M -0.13% +19F -0.05% +23P
-0.8DPR -2.6PL +8NM\$ 38NM%ile -13CM\$ 69% Rel
2 App 12/10 PTAT +0.9 -0.2UDR +1.4FLC 66%Rel CPI +83
Appraisal: 87 @ 3-10
2-01 365D 3X 24670M 4.2% 1024F 3.3% 823P DHIA

WIL RENE TILLER JANICE USA000003084821

12/10 USDA PTA +392M -0.06% +6F -0.04% +5P
-1.4DPR -0.7PL -93NM\$ 16NM%ile -120CM\$ 52% Rel
3 Rec YDev: +542M -11F -6P
3 App 12/10 PTAT +0.3 -0.3UDR +0.5FLC 52%Rel CPI +13
Appraisal: 85 @ 5-01 (83/85)
ST SR BD DF RA TW RV RL FA FU RH RW UC UD TP TL
29 22 42 42 40 20 27 40 27 33 34 38 49 21 27 27
2-05 364D 2X 18210M 4.0% 730F 3.3% 592P 97
3-07 365D 2X 19220M 4.1% 784F 3.3% 627P 102
4-11 346D 2X 21460M 4.0% 863F 3.1% 671P 102

TROTACRE LORAL TILLER-ET USA000000603341 7GU360

12/10 USDA PTA +405M +0.01% +20F -0.04% +6P
-3.0DPR -2.3PL -141NM\$ 12NM%ile -165CM\$ 98% Rel
AGA 12/10 PTAT +2.0 +1.0UDC +2.0FLC 98%Rel PTI +73

WIL RENE FARO JOYCE USA000003074705

12/10 USDA PTA +542M -0.07% +11F -0.01% +16P
+0.5DPR +1.2PL +87NM\$ 59NM%ile +88CM\$ 52% Rel
2 Rec YDev: +969M +20F +33P
1 App 12/10 PTAT -1.3 -1.7UDR -0.3FLC 49%Rel CPI +9
Appraisal: 77 @ 2-10 (76/82)
2-02 365D 2X 20560M 4.4% 909F 3.2% 664P 99

NEXT 5 DAMS ALL HAVE OVER 20,000M

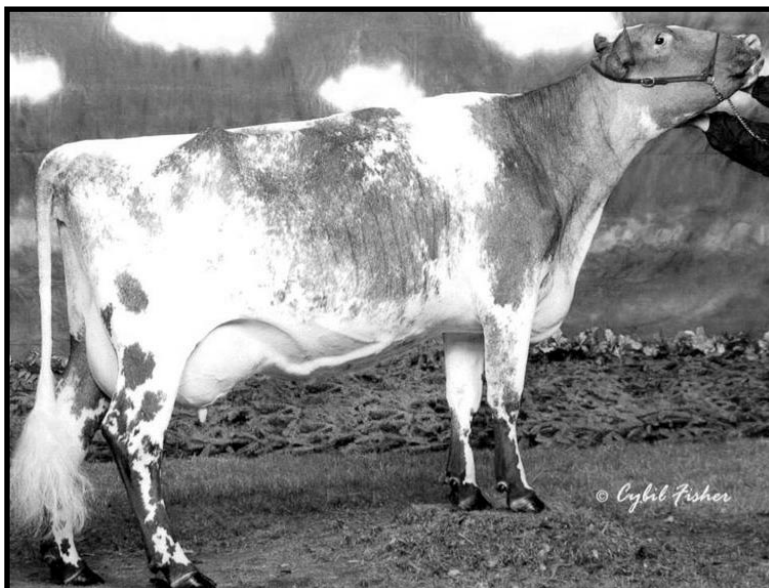

Clayside KR Dairybell 2A01 EX-91

05/10 327d 22,540M 3.4% 768F 3.1% 692P

Dam of Lot 30

LOT 35 & 36 EMBRYOS FROM CLAYSIDE KR DAIRYBELL 2A01

Current Owner: DAVID CROSHAW
PARKSVILLE KY
859-583-6682

Clayside Dairybell 0th Desiree EX-92

Res. All-American Sr. 2-Year-Old 2009

Maternal Sister Lot 30

SELLING TWO (2) PACKAGES OF THREE (3) EMBRYOS EACH.
BUYER MAY CHOOSE FROM THE FOLLOWING EMBRYOS FROM
DAIRYBELL 2A01:

- 2 - #2 BY GMS REBEL LOGIC
- 3 - #1 BY BLISSFUL DIAMOND SAM
- 3 - #2 BY BLISSFUL DIAMOND SAM
- 7 - #1 BY KULP-GEN OK ACDMY ADAM-P
- 2 - #1 BY INNISFAIL LILYHILL

WILL BE FLUSHED TO LIRIANO PRIOR TO THE SALE
EMBRYOS WILL BE AT THE SALE AND SELECTION MUST BE MADE
WHEN THE GAVEL FALLS.
BUYER RESPONSIBLE FOR COST AND LIABILITY OF SHIPPING.

CLAYSIDE KR DAIRYBELL 2A01 000000000454233

AGE FS FM DC BC FL MS
03/07 E91 E91 E90 E91 E91 E91 (06/06)
ST SR BD DF RA TW RS FA UA UH UW UC UD TP TL
7 6 7 7 4 6 5 5 8 7 7 6 7 7 3
PPR: +48 48%R PTAT: +0.5 43%R
PTA: +169m +14f +5p +116NM\$ 65%\$
DEV: -484m +15f -13p (12/10)
02/02 226d 2X 8750 3.7 328 3.2 283 DHIR
03/03 151d 2X 8420 3.9 332 3.0 253 DHIR
04/03 287d 2X 17420 3.3 573 3.2 550 DHIA
05/10 327d 2X 22540 3.4 768 3.1 692 DHIA
HM ALL-AMERICAN FALL YEARLING 2004
HM ALL-AMERICAN SR. 3-YEAR-OLD 2006

CLAYSIDE DAIRYBELL 0TH DESIREE EX-92
RES. ALL-AMERICAN SR. 2-YEAR-OLD 2009
HM JR. ALL-AMERICAN SR. 3-YEAR-OLD 2010

CLAYSIDE BAC DAIRIBEL 5X11 VG-89

CLAYSIDE UNO BRUNO
ALL-AMERICAN YEARLING BULL 2007
RES. ALL-AMERICAN BULL CALF 2006

DAUGHTER TOP SELLER 2010 NAT'L SALE
GRANDDAUGHTER SOLD FOR \$10,400 IN 2008 NAT'L SALE

CANTAGREE FRIEDRICH 000000000434634

PPR: +54 63%R 00%R PTA: +219m +11f +18p -22NM\$ 29%\$
PTA: +411m +2f +19p +79NM\$ 67%R PL: +0.1 SCS: +2.93 DPR: +0.0
20 dau. av. 17205 3.5 601 3.2 545

CLAYSIDE BC DAIRYBEL 8X72-EXP 000000000444166

VON TUNGELN, CLARK RWM 07/16/1998
07/10 E90 E92 E92 E90 E90 V88 (06/06)
PPR: +53 56%R PTAT: +0.6 49%R
PTA: +470m +26f +6p +133NM\$ 72%\$
DEV: +952m +36f +5p (01/10)
02/02 310d 2X 13990 3.0 420 3.0 419 DHIR
03/02 272d 2X 13630 3.5 476 3.1 420 DHIR
04/02 282d 2X 14310 3.2 459 3.1 437 DHIR
05/03 317d 2X 17240 3.4 591 2.8 491 DHIR
06/04 290d 2X 16770 3.6 596 2.8 475 DHIR
07/05 279d 2X 14070 3.5 498 2.8 398 DHIR

3RD DAM: CLAYSIDE DAIRY BEL 3A31 000000360008013

03/03 310d 2X 15610 4.0 631 3.2 503 DHIR

4TH DAM: CLAYSIDE DAIRY BEL B 415430

05/07 E90 E90 V87 E90 E90

LOT 37 TWILITE D CRYSTALS OPAL 00000068307542

Date of Birth: 12/22/2010 Color: RED, WHITE MARKS(RWM) Tattoo: 112 SELLING OPEN

Breeder & Owner: LATTIRE, BILLY OF LATTIRES TWILITE FARM
LACEY WA

Parent Average PPR: -74 PTAT: +0.0
PA: -654m -25f -21p -170NM\$

LANDRUMS G. AFFAIR DAMON 00000000465857

Parent Average PPR: -50 PTAT: +0.3
PA: -402m -21f -16p -121NM\$ PL -0.2 SCS: +2.99 DPR: -0.2

TWILITE RUBYS CRYSTAL 00000000443182

LATTIRE, BILLY OF LATTIRES R&W 07/25/1997
Parent Average PPR: -98 PTAT: -0.3
PA: -906m -28f -26p -218NM\$

WINTER CALF

INNISFAIL PRINCE OF DIAMONDS 00000000455825

PPR: +1 80%R PTAT: +0.2 82%R (12/10)
PTA: +123m +11f +1p -18NM\$ 86%R PL: -0.1 SCS: +3.07 DPR: -1.4 :
86 dau. av. 17375 3.6 624 3.1 535
59 class. dau. av. FS:82.7 UDC:-0.22 FLC:-0.43

LANDRUMS PPM GINA AFFAIR 00000000443922

04/02 E90 E92 E91 E90 V86 E90 (11/02)
PPR: -99 37%R PTAT: +0.4 39%R: -927m -52f -33p -223NM\$ 2%\$

TWILITE BABES RADAR 00000000428515

PPR: -75 47%R 00%R
PTA: -724m -19f -21p -224NM\$ 56%R PL: -2.6 SCS: +2.87 DPR: +0.1

TWILITE GES RUBY 00000000428017

LATTIRES TWILITE FARM RED 12/12/1991
PPR: -114 33%R 00%R PTA: -1088m -37f -30p -211NM\$ 2%\$

LOT 38 MOLEHILL BF MOONSHINE VISION 00000068307628

Date of Birth: 09/19/2010 Color: RED & WHITE Tattoo: B1

Breeder & Owner: VENCILL, KATLYN RENE
NICHOLASVILLE KY

Parent Average PPR: -19 PTAT: +0.0
PA: -203m -17f -8p -55NM\$

HARDCORE OTHELLO MOONSHINE-ET 00000000457259

FISHER, KEITH AND JOE GRANTHAM RLW 06/08/2003
V85
PPR: +46 87%R PTAT: +0.0 83%R (12/10)
PTA: +248m -5f +8p +92NM\$ 93%R PL: +1.7 SCS: +2.94 DPR: +0.9
170 dau. av. 20158 3.6 728 3.1 621
63 class. dau. av. FS:82.1 UDC:0.99 FLC:-1.79

RITCHIES LBC VISA VI 00000000466437

RITCHIE, SCOTT & LIBBY & R&W 03/01/2007
AGE FS FM DC BC FL MS
02/04 V86 V85 V88 V87 V87 +84 (07/09)
ST SR DF RA TW RR RS FA UA UH UW UC UD TP TL
6 6 6 3 6 5 5 6 6 5 5 4 8 5 6
PPR: -79 41%R PTAT: +0.0 26%R

SELLING OPEN

FALL CALF

KUSZMAR ALFAIRS OTHELLO 00000000439021

PPR: +23 95%R PTAT: +1.0 95%R (12/10)
PTA: -191m -29f -8p +65NM\$ 97%R PL: +3.0 SCS: +2.91 DPR: +1.4
376 dau. av. 17558 3.4 605 3.1 536
204 class. dau. av. FS:85.8 UDC:2.56 FLC:-0.34

HORIZON-TUDOR MARGARITA-EXP-ET 00000000443146

10/07 4E-E95 E96 E95 E95 E92 E95 (07/08)
PPR: +32 71%R PTAT: -0.4 71%R
PTA: +397m +20f +14p +39NM\$ 43%\$
05/07 365d 2X 28980 4.9 1420 3.2 926 DHIR
HM ALL-AMERICAN 2001 & 2008, RES. ALL-AMERICAN 2003

LANDS-BROOK CHRISTIAN-ET 000000370011637

LANDSGARD, JESSE OF RED 06/16/2003
Parent Average PPR: +29 PTAT: +0.4
PA: -36m -1f -2p +64NM\$PL +0.7 SCS: +2.85 DPR: +0.8

RITCHIES MISTY VICTORIA 00000000450707

RITCHIE, SCOTT & LIBBY & R&W 05/06/1998
PPR: -187 21%R 00%R
PTA: -1271m -54f -43p -465NM\$ 0%\$ (12/10)

LOT 39 B-D-F PRESLEY MACKEY PENDING

Date of Birth: 09/14/2010 Color: RED & WHITE Tattoo: B079

Breeder & Owner: BUTTS, DALLAS OF B-D-F FARMS
CORY IN

SPUNGOLD-R FRLOIC PRESLEY 68302806

Parent Average PPR: +125 PTAT: +0.1
PA: +814m +24f +27p +286NM\$
PA: PL +2.0 SCS: +2.87 DPR: +0.9

B-D-F ROYALTY MARGIE 00000000466211

AGE FS FM DC BC FL MS
03/06 E90 E92 E90 V88 +83 E92 (09/10)
ST SR DF RA TW RR RS FA UA UH UW UC UD TP TL
8 7 6 4 7 5 6 9 9 7 7 4 7 9 1
PPR: +36 39%R PTAT: +0.8 43%R
PTA: +270m +15f +9p +5NM\$ 33%\$
DEV: +569m +24f +26p (12/10)
02/00 272d 2X 15620 3.4 532 3.4 531 DHIA
NOM. ALL-AMERICAN SPRING CALF 2007
GRAND CHAMPION IN STATE FAIR 2009

SELLING OPEN

FALL CALF

VINRA PEERLESS FROLIC 00000000449081

PPR: +67 92%R PTAT: -0.3 87%R (12/10)
PTA: +146m +14f +10p +233NM\$ 96%R PL: +2.4 SCS: +2.79 DPR: +0.8
339 dau. av. 19066 3.8 717 3.1 597
83 class. dau. av. FS:81.7 UDC:-0.34 FLC:-0.20

GOLD MINE POPPYS OT KAY 00000000446516

06/09 2E-E95 E97 E96 E97 V89 E93 (05/06) *CERT*
PPR: +179 55%R PTAT: +0.5 46%R
PTA: +1481m +34f +43p +338NM\$ 95%\$
07/11 365d 2X 46980 3.4 1587 3.1 1437 DHIR
ALL-AMERICAN AGED COW 2005 & 2007

MERICREST ROYALTY 00000000444075

PPR: +7 71%R PTAT: +0.7 73%R (12/10)
PTA: +96m +15f +0p -16NM\$ 77%RPL: -1.1 SCS: +3.18 DPR: +0.2 32
dau. av. 17338 3.8 652 3.1 531
27 class. dau. av. FS:84.9 UDC:0.29 FLC:1.02

B-D-F NYS 223 000000360012570

BUTTS, DALLAS OF B-D-F FARMS R&W 08/03/2004
PPR: +43 26%R PTAT: +0.7 28%R
PTA: +425m +17f +13p +4NM\$ 33%\$ (12/10)

LOT 40 MILKIN DUDS WANTED MISTY 00000068307715

Date of Birth: 06/03/2010 Color: RED Tattoo: H124 H124

Breeder & Owner: HENSLEY, JIMMY
DALEVILLE IN

SELLING OPEN

SUMMER YEARLING

Parent Average PPR: -41 PTAT: +0.1

PA: -195m -7f -7p -130NM\$

MILKIN DUDS WANDAS WANTED 00000068302860

HENSLEY, JIMMY R&W 08/10/2008

Not Classified

Parent Average PPR: -57 PTAT: +0.3

PA: -219m -7f -9p -192NM\$ PL -1.9 SCS: +3.29 DPR: -0.3

MILKIN DUDS MISS MANAEI 000000471000013

HENSLEY, JIMMY RN 10/16/2007

Parent Average PPR: -25 PTAT: -0.1

PA: -170m -7f -5p -68NM\$

MERICREST NOW YOU SEE 00000000436837

E90

PPR: -16 88%R PTAT: +0.6 92%R (12/10)

PTA: -15m +3f -1p -94NM\$ 92%RPL: +0.3 SCS: +3.46 DPR: -0.5

148 dau. av. 17524 3.7 645 3.1 549

125 class. dau. av. FS:85.2 UDC:0.19 FLC:1.72

MILKIN DUDS WANDA-EXP 00000000443388

03/06 E91 E91 E90 E90 E90 E91 (04/01)

PPR: -97 54%R PTAT: -0.1 18%R

HM ALL-AMERICAN 2004 & 2003

ALL-AMERICAN SR. 2-YEAR-OLD 2000

MILKIN DUDS WILMINTON 00000000458440

WRIGHT, ASHLEY HENSLEY R&W 02/08/2004

Parent Average PPR: -59 PTAT: -0.4

PA: -613m -11f -16p -121NM\$ PL -1.6 SCS: +2.97 DPR: +0.2

HAUXWELL MISS MOLLY 18TH 00000000455704

RIPLEY, TOM & NANCY RN 03/25/2002

LOT 41 LANDRUMS IPOD THYME SAMARA 00000068306539

Date of Birth: 07/22/2010 Color: RED & WHITE Tattoo: 610

Breeder & Owner: LANDRUM, THOMAS W. & FAMILY
GUILFORD IN

SELLING OPEN

SUMMER YEARLING

Parent Average PPR: -4 PTAT: +0.2

PA: +65m +1f -1p -28NM\$

HARD CORE MONEY SAM ET 00000068302968

FISHER, KEITH A & DONNETTE F. R&W 03/18/2008

Parent Average PPR: -9 PTAT: -0.1

PA: +82m -3f +0p -47NM\$ PL -0.1 SCS: +3.19 DPR: -0.2

LANDRUMS IPOD THYME 00000000467469

LANDRUM, THOMAS W. & FAMILY R&W 09/04/2007

Parent Average PPR: +1 PTAT: +0.4 +47m +5f -2p -8NM\$

HCTH REBELS MONEY-ET 000000370010790

PPR: +2 70%R PTAT: -0.2 68%R (12/10)

PTA: +341m -7f +7p -52NM\$ 77%R PL: +0.1 SCS: +3.33 DPR: -0.6

36 dau. av. 17655 3.5 618 3.1 540

26 class. dau. av. FS:83.6 UDC:0.54 FLC:-0.11

INNISFAIL BDC STELLA 905 00000000445670

11/03 2E-E95 E94 E96 E92 E96 E94 (01/10)

PPR: -18 49%R PTAT: +0.0 57%R

PTA: -177m +2f -7p -41NM\$ 22%\$(12/10)

10/10 365d 2X 24770 3.7 906 2.9 706 DHIR

ALL-AMERICAN AGED COW 2006 & 2009

INNISFAIL PRINCE OF DIAMONDS 00000000455825

PPR: +1 80%R PTAT: +0.2 82%R (12/10)

PTA: +123m +11f +1p -18NM\$ 86%R PL: -0.1 SCS: +3.07 DPR: -1.4

86 dau. av. 17375 3.6 624 3.1 535

59 class. dau. av. FS:82.7 UDC:-0.22 FLC:-0.43

LANDRUMS ROYAL THYME 00000000453239

KARNS, JOANNA L. LANDRUM RLW 06/03/2002

Parent Average PPR: +6 PTAT: +0.6

PA: -29m -1f -4p +3NM\$

2nd KINGSMILL FUTURITY WDE 2005

LOT 42 NEVR IDLE SWEETHEART THE 3RD 00000068307655

Date of Birth: 06/12/2010 Sex: Female Color: RED & WHITE Tattoo: P11

SELLING OPEN

Owner: BAXTER, BRANDTON KEITH OF BAXTERS NEVR IDLE FARM
NEWMAN, IL**SUMMER YEARLING**Parent Average PPR: -7 PTAT: +0.2
PA: +14m +3f -3p -39NM\$**INNISFAIL PRINCE OF DIAMONDS 00000000455825**PPR: +1 80%R PTAT: +0.2 82%R (12/10)
PTA: +123m +11f +1p -18NM\$ 86%R PL: -0.1 SCS: +3.07 DPR: -1.4
86 dau. av. 17375 3.6 624 3.1 535
59 class. dau. av. FS:82.7 UDC:-0.22 FLC:-0.43**MIKE-DAR PRINCE OF PAUL ET 000000471000101**GREGORY, MIKE R&W 03/01/2007
Parent Average PPR: +65 PTAT: +0.4
PA: +687m +27f +15p +110NM\$ PL +0.1 SCS: +3.02 DPR: -1.0**LANDRUMS PALM PIXIE 00000000454873**05/11 2E-E92 E96 E94 V85 E92 E91 (03/09)
PPR: +131 36%R PTAT: +0.5 14%R +1251m +43f +29p +238NM\$ 86%\$
04/04 358d 2X 26170 4.1 1073 2.9 766 DHIA
RES. ALL-AMERICAN SPRING CALF 2003**NEVR IDLE SWEATHEART 000000471000025**BAXTER, MATTHEW R. OF RN 06/09/2007
Parent Average PPR: -79 PTAT: +0.0
PA: -659m -22f -21p -188NM\$**PARCH GROVE SPIKE 00000000464550**Parent Average PPR: -63 PTAT: +0.1
PA: -429m -17f -15p -164NM\$ PL -1.5 SCS: +3.08 DPR: +0.6**NEVR IDLE PRAIRIE RED 21ST 00000000459276**Parent Average PPR: -92 PTAT: -0.1
PA: -888m -26f -26p -212NM\$**LOT 43 CLEAR VIEW CARLAS RR ROSIE 00000068305532**

Date of Birth: 04/04/2010 Color: RED Tattoo: JK46

SELLING OPEN

Breeder & Owner: CLEAR VIEW FARMS
JIM AND KENNY BRANSON
SHELBYVILLE IN**SPRING YEARLING**Parent Average PPR: -35 PTAT: -0.1
PA: -468m -18f -13p -58NM\$**CLEAR VIEW SADIES K SAMMIE 00000000464887**Parent Average PPR: -11 PTAT: +0.1
PA: -413m -10f -10p +28NM\$ PL +1.5 SCS: +2.96 DPR: +1.1**CLEAR VIEW REBAS ROY 000000068302551**CLEAR VIEW FARMS RED 05/08/2008
Parent Average PPR: -53 PTAT: -0.1
PA: -762m -29f -18p -94NM\$ PL +0.2 SCS: +2.92 DPR: +1.0**CLEAR VIEW ROSES REBA 00000000459226**

Parent Average PPR: -94 PTAT: -0.2 -1110m -48f -26p -215NM\$

CLEAR VIEW OT CINDYS CARLA 00000000460525CLEAR VIEW FARMS RED 03/05/2005
Parent Average PPR: -13 PTAT: -0.1 -173m -6f -7p -21NM\$**CLEAR VIEW KINGS VISION 00000000453951**CLEAR VIEW FARMS RED 07/10/2002
Parent Average PPR: -42 PTAT: -0.5
PA: -224m -3f -11p -75NM\$ PL -1.9 SCS: +2.98 DPR: +1.2**3RD DAM: CLAYSIDE T CINDERELLA 8X52-EXP 00000000444162**

03/01 325d 3X 18140 4.1 741 3.3 602 DHIA

4TH DAM: CLAYSIDE CINDERELLA 89TH 00000000432087

05/06 V88 E90 V86 E91 V89 V86 (04/99)

02/04 365d 2X 19330 4.1 783 3.3 642 DHIR

5TH DAM: CLAYSIDE CINDERELLA 72 CGE 00000000426978

02/04 +83 +82 V87 +82 +82 (11/93)

03/06 365d 2X 17540 4.2 731 3.6 640 DHIR

Lifetime: 2329d 105,160m 3,904f 3,629p

CLEAR VIEW CINDERELLA OT CINDY 00000000453794CLEAR VIEW FARMS RED 07/18/2002
Parent Average PPR: +18 PTAT: +0.4 -121m -8f -2p +33NM\$**LOT 44 BLTS SWEET SUE 4021 00000068304612**

Date of Birth: 12/04/2009 Color: RED & WHITE Tattoo: 912

SELLING OPEN

Parent Average PPR: -75 PTAT: -0.4
PA: -545m -22f -15p -220NM\$
B**WINTER YEARLING**

5TH WINTER CALF IN STATE FAIR 2010

LTS EDDIE 00000000456036BLT FARMS R&W 09/06/2002
Parent Average PPR: -75 PTAT: -0.5
PA: -652m -19f -16p -233NM\$ PL -2.9 SCS: +3.02 DPR: -0.1**OAK GROVE BIG A 00000000423812**PPR: -69 71%R PTAT: -0.5 69%R (12/10)
PTA: -499m -14f -11p -278NM\$ 77%R PL: -3.7 SCS: +3.11 DPR: -0.5
29 dau. av. 17235 3.5 611 3.1 538
23 class. dau. av. FS:83.7 UDC:-0.20 FLC:0.34**ALWARDTS SWEET SUE 402 00000000463999**BLT FARMS R&W 12/11/2005
Parent Average PPR: -70 PTAT: -0.3
PA: -438m -24f -13p -207NM\$**BLT RED QUEEN 2ND 00000000450386**PPR: -77 15%R 00%R
PTA: -805m -23f -21p -187NM\$ 3%\$ (12/10)**CARLILE PRIDE RED MAN 00000000453456**Parent Average PPR: -64 PTAT: -0.1
PA: -369m -29f -11p -177NM\$ PL -0.6 SCS: +3.13 DPR: -0.6**ALWARDTS SWEET SUE 401 00000000458399**BLT FARMS R&W 09/07/2003
Parent Average PPR: -70 PTAT: -0.4 -507m -18f -14p -236NM\$

LOT 45 RITCHIES MEGA CTIE AIRMAID 00000068305020

Date of Birth: 10/01/2009 Color: RED & WHITE Tattoo: 265 265
Breeder & Owner: RITCHIE, RYAN
SELMA IN

SELLING OPEN

FALL YEARLING

Parent Average PPR: +19 PTAT: +0.1
PA: +33m +12f +3p +18NM\$

LANDS-BROOK MEGA C-TIE EXP ET 000000471000044

LANDSGARD, JESSE OF R&W 09/29/2007
Parent Average PPR: +49 PTAT: +0.1
PA: +267m +23f +12p +57NM\$ PL -0.3 SCS: +3.14 DPR: -0.4

RITCHIES MAJOR AYRTIME-EXP 000000000466225

BOUSMAN, ERIC RED 07/07/2006
PPR: -10 29%R 00%R

KUSZMAR MEGADETH 00000000455752 E93

PPR: +57 76%R PTAT: +0.5 81%R (12/10)
PTA: +413m +19f +18p +51NM\$ 83%R PL: +1.1 SCS: +3.49 DPR: -0.9
61 dau. av. 19955 3.5 706 3.1 613
58 class. dau. av. FS:85.3 UDC:1.15 FLC:-0.14

LANDS-BROOK CHRISTIE 000000360009682

09/07 4E-E94 E92 E98 E93 E94 E93 (05/08)
09/05 365d 2X 31301 5.0 1559 3.0 951 DHIA

KINGSDALE MAJOR 00000000449183

PPR: -19 56%R PTAT: +0.0 58%R (12/10)
PTA: -401m +0f -12p -41NM\$ 63%R PL: -0.5 SCS: +3.01 DPR: +0.1
16 dau. av. 16533 3.8 624 3.1 510
13 class. dau. av. FS:84.7 UDC:0.83 FLC:0.23

SEAGRAVE ENUS MECEDES 000000360012574

ULRICK, DAN R&W 01/10/2003

LOT 46 HALPINS ADDISON 00000068302342

Date of Birth: 09/01/2008 Color: RED, LITTLE WHITE(RLW) Tattoo: H005
Breeder: HALPIN, AMY OF HALPIN FARMS
Owner: RICE, JONATHAN OF HALPIN FARM
SHELDON IL

PASTURE BRED AFTER 9/1/10 TO HARD CORE OHELLO STUBBY
(OTHELLO x INNISFAIL BDC STELLA 2X WDE GRAND CHAMPION)

SR. 2-YEAR-OLD

Parent Average PPR: -42 PTAT: +0.0 -227m -16f -7p -140NM\$

HALPINS MORNING AFTER-ET 00000000463018

HALPIN, AMY OF HALPIN FARMS RN 05/07/2005
PPR: -55 72%R PTAT: +0.0 52%R (12/10)
PTA: -33m -11f -10p -127NM\$ 84%R PL: -0.8 SCS: +3.10 DPR: -0.3
96 dau. av. 22179 3.6 795 3.0 661
10 class. dau. av. FS:81.5 UDC:-0.74 FLC:0.14

HILLTOP ACADEMY 00000000441898

E92
PPR: -26 88%R PTAT: +0.3 91%R (12/10)
PTA: -41m -11f -6p -73NM\$ 92%R PL: -0.8 SCS: +2.98 DPR: -0.1
155 dau. av. 17967 3.5 633 3.1 549
108 class. dau. av. FS:84.4 UDC:0.01 FLC:-0.16

HALPINS ALEXIS 00000000454649

HALPIN, MICHAEL OF HALPIN FARM RWM 12/06/2002
AGE FS FM DC BC FL MS
03/00 +83 +84 +82 +83 +80 V85 (12/05)
ST SR BD DF RA TW RS FA UA UH UW UC UD TP TL
6 5 4 4 3 4 6 4 9 5 6 7 8 5 5
PPR: -29 33%R PTAT: +0.0 31%R
PTA: -421m -20f -4p -152NM\$ 6%\$
DEV: -1368m -22f +2p (12/10)
02/06 305d 2X 19150 4.0 770 3.3 641 DHIA

H.C.T.H. REBEL MARTINI 00000000449493

03/05 E90 E90 E90 V88 V88 E90 (11/03)
PPR: -8 53%R PTAT: +0.1 53%R +91m +7f +0p -22NM\$ 27%\$
DEV: -808m +35f -12p (12/10)
02/03 299d 2X 17124 3.9 662 3.4 589 DHIR
HM ALL AMERICAN 2002 & 2003

KINGSDALE JOHNNY ROYALE 000000370010084

Parent Average PPR: -19 PTAT: +0.0
PA: -90m -7f -4p -51NM\$ PL -0.6 SCS: +3.04 DPR: +0.3

HALPINS AMBER 00000000442865

HALPIN, MICHAEL OF HALPIN FARM RLM 09/08/1997
06/02 +82 V85 V85 E90 G79 G78 (11/03)
PPR: -61 42%R 00%R
PTA: -499m -29f -14p -147NM\$ 6%\$ (12/10)

LOT 47 LALU STETSON LOLA-EXP 00000000465512

Date of Birth: 10/07/2006 Color: RED, WHITE MARKS(RWM) Tattoo: 6L37 FRESH 12-19-10
Breeder & Owner: LAFEVER, SARA 112# ON 2ND TEST!
SPARTA TN

PPR: +19 47%R 00%R
PTA: +187m +5f -2p +100NM\$ 61%\$
DEV: +693m +9f -7p (12/10)

02/02 281d 2X 14310 3.5 508 2.8 396 DHIA
03/01 292d 2X 15040 3.3 501 3.0 449 DHIA
04/02 PROJ ACT 21384M 902F 686P

GOLD MINE EBROSE STETSON 868-P 00000000438544

NUS, JODY RN 03/01/1996
PPR: +10 89%R PTAT: -0.3 80%R (12/10)
PTA: -504m -11f -12p +131NM\$ 94%R PL: +2.0 SCS: +2.54 DPR: +1.1
161 dau. av. 17938 3.8 681 3.1 551
50 class. dau. av. FS:82.1 UDC:0.17 FLC:0.18

LALU VALIANT LISSY 000000360011735

LAFEVER, SARA RED 09/01/2004
PPR: +48 43%R 00%R
PTA: +669m +21f +11p +103NM\$ 62%\$
DEV: +1451m +40f +22p (12/10)
02/01 305d 2X 17420 3.6 630 3.0 531 DHIA
03/03 286d 2X 12470 3.8 480 3.0 380 DHIA
04/04 333d 2X 20020 3.5 707 2.9 581 DHIA

4-YEAR-OLD

P-GOLD MINE 778 00000000398266

PPR: +16 82%R PTAT: -0.7 81%R (12/10)
PTA: -100m +7f -3p +72NM\$ 88%R PL: +0.4 SCS: +2.59 DPR: -0.8
73 dau. av. 14380 3.7 531 3.1 440
37 class. dau. av. FS:82.5 UDC:-0.75 FLC:-0.20

GOLD MINE EB ROSE 527-EXP 00000000429233

10/02 3E-E91 E91 V88 E90 E90 V89 (08/01)
PPR: +114 65%R PTAT: +0.0 62%R
PTA: +214m +28f +15p +333NM\$ 95%\$
DEV: +716m +72f +40p (12/10)
09/05 365d 2X 17820 3.8 682 3.1 554 DHIR

RED CEDAR VALIANT 00000000427961

KUEHL, FREDERICK M. R&W 08/07/1991
PPR: +23 80%R PTAT: -1.0 65%R (12/10)
PTA: +106m +14f +0p +138NM\$ 88%R PL: +1.4 SCS: +2.86 DPR: +1.9
80 dau. av. 17299 3.7 642 3.0 520
15 class. dau. av. FS:83.1 UDC:-0.90 FLC:-0.36

SKI-PAL LORI 000000A10019944

3RD DAM: DU LAC TRAVERS LAURIE

GP-80 @ 3-05 CAN

4TH DAM: DU LAC TRAVERS TANIA

GP-81 @ 2-07 CAN

3-3 2X 305 15174M 67F9 4.5 55P8 3.7 CAN

LOT 48 LALU TED DUMPLIN 000000068301278

Date of Birth: 01/04/2008 Color: RED & WHITE Tattoo: 8L3 SELLING FRESH & OPEN
Breeder & Owner: LAFEVER, SARA
SPARTA TN

PTA: -101m +2f -3p +71NM\$ 53%\$
DEV: -103m +1f +8p (12/10)

2-00 305D 2X 13552M 3.8% 511F 3.2% 439P DHI

VINRA FROST TED 00000000450289

V85 QUALIFIED
PPR: +122 87%R PTAT: +0.0 83%R (12/10)
PTA: +815m +33f +21p +373NM\$ 93%R PL: +4.1 SCS: +2.88 DPR: +0.1
172 dau. av. 18916 3.8 725 3.1 577
62 class. dau. av. FS:82.6 UDC:-0.02 FLC:0.41

OVERLOOK MIKEY DEE DEE 00000000461596

BAKER, ROBERT RN 01/06/2005
PTA: -1056m -29f -29p -282NM\$ 1%\$ (12/10)

SR. 3-YEAR-OLD

VINRA GLEN FROST 00000000436071

PPR: +79 83%R PTAT: -0.1 84%R (12/10)
PTA: +498m +23f +10p +276NM\$ 87%R PL: +3.4 SCS: +2.91 DPR: +1.3
79 dau. av. 20173 3.8 763 3.1 626
42 class. dau. av. FS:84.0 UDC:-0.17 FLC:0.41

VINRA OUTLAW TINA 00000000445972

04/08 V85 V86 V85 V87 V87 +83 (10/03)
PPR: +108 64%R PTAT: +0.0 63%R
PTA: +1193m +23f +31p +173NM\$ 76%\$
DEV: +2734m +53f +69p (12/10)
02/03 365d 2X 26720 3.3 882 3.0 814 DHIR

OVERLOOK MIKEY 00000000453063

BAKER, WINFRED RED 12/28/2001
Parent Average PPR: -14 PTAT: -0.3
PA: -44m +5f -2p -20NM\$ PL -0.7 SCS: +3.00 DPR: +0.4

WLK DEE DEE-P 00000000452324

KLABER, WILLIAM L. RN 07/02/2001
PTA: -1679m -54f -49p -534NM\$ 0%\$ (12/10)

KENTUCKY GBA
163 Fudge Road
Gamaliel, KY 42140

FIRST CLASS MAIL