

Crown Stone Quantity Alfalfa EX-91
 142,490M 5.3% 7,552F 3.6% 5,123P Lifetime
 Maternal Family Member of Lot 6

Crown Stone Jupiter Orchid EX-90
 5-07 330D 21,330M 4.3% 911F 3.5% 745P
 Grand Champion NJS-Harrisburg 1987-89
 Maternal Family Member of Lot 6

LOT 6 CROWN STONE HAWK SALLY 000068019272

Born: 09-22-2007 Tattoo LE S23 RE S23
 Breeder & Owner: JOHN B SCHNEBLY
 CROWN STONE FARM
 14748 FAIRVIEW RD
 CLEAR SPRING MD 21722
 301-842-2629

SELLING OPEN

PA: +119M +0.03% +9F +0.03% +8P -3CM\$ -11NM\$
 PTAT +1.1 PTI +53
 ST SR BD DF RA TW RL FA
 +2.6 +1.2 +0.9 +1.1 H0.3 +1.2 S0.1 0.0
 FU RH RW UC UD TP TL
 +0.7 +0.8 +1.0 +0.2 S0.8 C0.6 +0.5

ROZELYN PATMAR JAY GLACIER-ET 602961 (007GU00343)

01/08 USDA PTA +0M +0.20% +33F +249NM\$ 95NM%ile
 +0.09% +14P +280CM\$ 95% Rel
 AGA 01/08 PTAT +1.0 92% Rel PTI +112

JENS GOLD G HAWK-TW 000000604445 (007GU00391)

01/08 USDA PTA +420M +0.06% +28F +26NM\$ 22NM%ile
 +0.04% +20P +42CM\$ 85% Rel
 AGA 01/08 PTAT +1.3 74% Rel PTI +94
 ST SR BD DF RA TW RL FA
 +4.0 +2.2 +1.6 +1.6 L0.3 +2.7 S0.2 L0.2
 FU RH RW UC UD TP TL
 +0.2 +0.7 +2.3 +0.2 D0.1 C0.9 +0.7

JENS GOLD VELOUR HANES 000003054648

01/08 USDA PTA +1241M -0.03% +50F +136NM\$ 75NM%ile
 -0.01% +38P +136CM\$ 67% Rel
 4 Rec YDev: +2857M +148F +96P
 4 App 01/08 PTAT +1.6 65% Rel CPI +154
 Appraisal: 92 @ 4-11 (92/92) Gold Star Dam - 2003
 3-02 365D 2X 26710M 4.8% 1289F 3.5% 940P DHIA

CROWN STONE TURLEY OHIO 000068004117

01/08 USDA PTA -183M -0.01% -10F -48NM\$ 20NM%ile
 +0.01% -5P -47CM\$ 47% Rel
 2 Rec YDev: -962M -42F -33P
 2 App 01/08 PTAT +0.8 48% Rel CPI +8
 Appraisal: 84 @ 3-02 (84/83)
 ST SR BD DF RA TW RL FA FU RH RW UC UD TP TL
 40 35 36 40 15 30 24 28 26 34 33 22 25 24 27
 2-02 299D 2X 8870M 4.7% 414F 3.2% 287P 94
 3-01 305D PROJ ME 16313M 667F 558P

PENNY LANE ROYAL OAK TURLEY 604633 (007GU00394)

01/08 USDA PTA +552M -0.01% +23F +59NM\$ 22NM%ile
 +0.02% +22P +70CM\$ 76% Rel
 AGA 01/08 PTAT +1.4 73% Rel PTI +108

CROWN STONE OLE GLORY 000003042240

01/08 USDA PTA -665M -0.03% -34F -118NM\$ 7NM%ile
 +0.00% -22P -121CM\$ 60% Rel
 5 Rec YDev: -952M -53F -27P
 3 App 01/08 PTAT +0.1 56% Rel CPI -81
 Appraisal: 83 @ 5-00
 2-04 365D 2X 16220M 4.7% 760F 3.7% 607P DHIA
 3-07 365D 2X 18870M 4.5% 846F 3.5% 663P DHIA
 4-11 321D 2X 17030M 4.4% 757F 3.2% 542P 94
 5-11 365D 2X 20740M 4.3% 889F 3.4% 708P DHIA
 7-03 365D 2X 17590M 4.3% 753F 3.3% 581P DHIA
 8-06 365D 2X 14530M 4.5% 657F 3.4% 499P DHIA
 9-08 365D 2X 13130M 4.0% 525F 3.4% 449P DHIA
 2665D 122010M 4.4% 5394F 3.4% 4206P LIFE

CROWN STONE GROVER JOLLY 87 @ 3-08 (86/87)
 2-00 302D 2X 12030M 4.6% 551F 3.3% 395P DHIA
 CROWN STONE POKER MARY 85 @ 2-09 (87/84)

LOT 7 DOGWOOD LANE ERNIES NOEL**000068019153**

Born: 12-22-2007 Tattoo LE 4DL2

SELLING OPEN

Breeder & Owner: JOHN H MYERS

DOGWOOD LANE FARM
11486 ST JAMES RD
WORTON MD 21678
410-778-3635

PA: -127M -0.04% -11F -0.01% -6P +22CM\$ +25NM\$

PTAT +0.1 PTI -13

ST SR BD DF RA TW RL FA

-1.4 -0.8 -1.1 -0.7 L0.4 -0.8 S0.1 S0.1

FU RH RW UC UD TP TL

+0.5 +0.3 -0.3 +1.2 S0.9 C0.2 -0.2

DOGWOOD LANE EMMAS ERNIE 000068008909

PA: +171M +0.01% +9F -0.01% +4P +99CM\$ +102NM\$

PTAT +0.1 PTI +24

DOGWOOD LANE BERNIES TROUBLE 000003058611

01/08 USDA PTA -425M -0.08% -31F -52NM\$ 19NM%ile

-0.01% -15P -56CM\$ 52% Rel

4 Rec YDev: -921M -57F -18P

3 App 01/08 PTAT +0.1 55% Rel CPI -49

Appraisal: 84 @ 6-09 (84/81)

ST SR BD DF RA TW RL FA FU RH RW UC UD TP TL

36 32 23 25 28 31 36 9 32 37 12 39 38 14 37

2-03 272D 2X 10390M 4.7% 493F 3.4% 354P DHIA

3-02 365D 2X 16430M 3.8% 630F 3.7% 601P DHIA

5-00 365D 2X 16410M 4.4% 717F 3.6% 593P 94

6-05 365D 2X 14870M 4.2% 621F 3.6% 532P 95

7-11 365D 2X 14730M 3.9% 581F 3.5% 515P 94

DOGWOOD LANE S NAUGHTY 82 @ 2-03 (84/82)

2-01 308D 2X 11930M 4.1% 492F 3.2% 385P 94

DOGWOOD LANE BRUNOS NICOLE 78 @ 3-11 (76/75)

3-02 301D 2X 12270M 4.6% 563F 3.6% 441P 93

DOGWOOD LANE RUBYS REX 000000604792

AGA 01/08 PTAT +0.1 48% Rel

DOGWOOD LANE JULES EMMA 000003079203**DOGWOOD LANE TRUDYS BERNIE 000000603614**

01/08 USDA PTA +141M -0.16% -21F -78NM\$ 4NM%ile

-0.08% -8P -105CM\$ 57% Rel

AGA 01/08 PTAT -0.3 74% Rel PTI -52

DOGWOOD LANE SPECIAL NAUGHTY 000003034731

01/08 USDA PTA -926M -0.04% -47F -152NM\$ 4NM%ile

+0.01% -28P -151CM\$ 52% Rel

3 Rec YDev: -1928M -136F -60P

2 App 01/08 PTAT +0.2 53% Rel CPI -97

Appraisal: 74 @ 2-10

2-01 305D 2X 11870M 4.0% 480F 3.5% 415P DHIR

3-04 326D 2X 12470M 4.0% 504F 3.6% 450P DHIA

DOGWOOD LANE HENRY NICKIE 85 @ 4-09

3-03 365D 2X 17190M 5.1% 879F 3.3% 559P DHIA

THIRD DAM: DOGWOOD LANE FASHION NICOLE 2967636

Appraisal: 84 @ 6-10

LOT 8 HI FIELD LOUIE LOU**000068018323**

Born: 09-01-2007 Tattoo LE G17 RE G17

SELLING OPEN

Breeder & Owner: HERBERT R GUYER

892 PITTSBURGH ST
DERRY PA 15627
724-537-8843**RUTTER BROS LEWIS LOUIE 000068003311 (200GU00304)**

PA: +170M +0.06% +17F +0.01% +6P +126CM\$ +124NM\$

PTAT +1.2 PTI +75

ST SR BD DF RA TW RL FA

+0.9 +0.3 +0.6 +1.1 L0.2 +0.7 P0.3 S0.4

FU RH RW UC UD TP TL

+1.3 +1.8 +1.0 +0.3 S1.1 C1.0 -0.3

HI FIELD APOLLO MAGGIE 000068002827

2 App 01/08 PTAT +0.7 43% Rel

Appraisal: 84 @ 3-03 (84/84)

ST SR BD DF RA TW RL FA FU RH RW UC UD TP TL

25 22 32 34 18 23 24 23 31 40 31 18 34 24 24

TROTACRE ENHANCER LEWIS-ET 603342 (007GU00366)

01/08 USDA PTA +644M +0.00% +28F +226NM\$ 77NM%ile

-0.03% +15P +216CM\$ 96% Rel

AGA 01/08 PTAT +0.8 94% Rel PTI +97

RUTTER BROS FAYETTES LIZZY 000003053714

01/08 USDA PTA -305M +0.12% +6F +21NM\$ 38NM%ile

+0.04% -3P +35CM\$ 62% Rel

5 Rec YDev: -349M +27F +10P

3 App 01/08 PTAT +1.5 55% Rel CPI +52

Appraisal: 92 @ 6-00 (92/88)

4-06 335D 2X 21070M 4.8% 1021F 3.6% 753P 95

HI FIELD NITRO APOLLO 000000604778**HI FIELD PERFECT ROBIN 000003061545**

3 App 01/08 PTAT +0.3 56% Rel

Appraisal: 90 @ 8-05 (90/89)

HI FIELD JORDAN DOLLY 91 @ 4-08 (92/88)

HI FIELD VALIANT RED 75 @ 3-00 (71/82)

LOT 9 CLOVERDALE HAWK HOPE**000068020286**

Born: 10-24-07 Tattoo LE J380
 Breeder & Owner: JOSEPH A WALKER
 201 BERKLEYS MILL RD
 MYERSDALE PA 15552
 814-634-8246

SELLING OPEN

ROYALTY MATERNAL SISTER SOLD FOR \$3,900 IN '06 NAT'L SALE

PA: +291M +0.09% +27F +0.02% +13P +77CM\$ +69N
 PTAT +1.7 PTI +101
 ST SR BD DF RA TW RL FA
 +3.4 +2.0 +1.6 +1.6 H1.0 +2.5 S0.1 S0.4
 FU RH RW UC UD TP TL
 +1.1 +1.1 +1.9 +0.4 S0.7 C0.8 +0.6

JENS GOLD G HAWK-TW 00000604445 (007GU00391)

01/08 USDA PTA +420M +0.06% +28F +26NM\$ 22NM%ile
 +0.04% +20P +42CM\$ 85% Rel
 AGA 01/08 PTAT +1.3 74% Rel PTI +94
 ST SR BD DF RA TW RL FA
 +4.0 +2.2 +1.6 +1.6 L0.3 +2.7 S0.2 L0.2
 FU RH RW UC UD TP TL
 +0.2 +0.7 +2.3 +0.2 D0.1 C0.9 +0.7

CLOVERDALE TILLER TIFFANY 000068000427

01/08 USDA PTA +161M +0.11% +26F +112NM\$ 68NM%ile
 +0.00% +5P +112CM\$ 53% Rel
 3 Rec YDev: +363M +69F +23P
 2 App 01/08 PTAT +2.0 51% Rel CPI +104
 Appraisal: 90 @ 3-04 (90/87)
 ST SR BD DF RA TW RL FA FU RH RW UC UD TP TL
 35 33 24 33 11 35 31 29 41 35 33 34 29 27 29
 1-11 286D 2X 14350M 5.2% 741F 3.3% 472P 91
 2-10 358D 2X 16250M 5.5% 899F 3.8% 619P 91

THIRD DAM: WHEATLAND FRANK BEATRICE 000003026176

Appraisal: 86 @ 7-05
 8-03 313D 2X 17240M 5.0% 854F 3.2% 551P DHIA
 2594D 124,580M 4.7% 5,884F 3.3% 4,160P LIFE
 6 VG OR EX DAUGHTERS BY 4 DIFFERENT SIRES

LOT 10 HERSHYS PAIGE AUTUMN**000068019406**

Born: 09-01-2007
 Breeder & Owner: JONATHAN HERSHBERGER
 5481 TR 360
 MILLERSBURG OH 44654
 330-893-3299

SELLING OPEN

PA: +182M +0.01% +10F +0.02% +9P +18CM\$ +10NM\$
 PTAT +0.9 PTI +56
 ST SR BD DF RA TW RL FA
 +3.7 +1.3 +1.3 +1.6 L0.6 +1.4 P0.1 S0.4
 FU RH RW UC UD TP TL
 +1.1 +1.8 +1.1 -0.6 S1.0 C1.0 -1.4

COULEE CREST LUXURY SPIDER-ET 604229 (001GU00415)

01/08 USDA PTA +916M +0.02% +44F +137NM\$ 50NM%ile
 +0.02% +34P +150CM\$ 81% Rel
 AGA 01/08 PTAT +1.4 75% Rel PTI +150
 ST SR BD DF RA TW RL FA
 +5.6 +1.8 +2.2 +3.1 L1.1 +2.0 0.0 S0.2
 FU RH RW UC UD TP TL
 +0.9 +3.1 +2.1 -0.4 S0.7 C1.5 -1.8

GR-VILLAGE VIEW BOSSMAN PAIGE 000068006963

01/08 USDA PTA -552M +0.00% -25F -117NM\$ 7NM%ile
 +0.01% -16P -115CM\$ 40% Rel
 2 Rec YDev: -3358M -138F -94P
 1 App 01/08 PTAT +0.3 37% Rel CPI -42
 Appraisal: 79 @ 3-09 (76/80)
 ST SR BD DF RA TW RL FA FU RH RW UC UD TP TL
 32 33 33 26 25 31 28 37 32 27 28 33 26 24 27
 1-11 365D 2X 10420M 4.7% 490F 3.5% 360P 94

ROZELYN PATMAR JAY GLACIER-ET 602961 (007GU00343)

01/08 USDA PTA +0M +0.20% +33F +249NM\$ 95NM%ile
 +0.09% +14P +280CM\$ 95% Rel
 AGA 01/08 PTAT +1.0 92% Rel PTI +112

JENS GOLD VELOUR HANES 000003054648

01/08 USDA PTA +1241M -0.03% +50F +136NM\$ 75NM%ile
 -0.01% +38P +136CM\$ 67% Rel
 4 Rec YDev: +2857M +148F +96P
 4 App 01/08 PTAT +1.6 65% Rel CPI +154
 Appraisal: 92 @ 4-11 (92/92) Gold Star Dam - 2003
 3-02 365D 2X 26710M 4.8% 1289F 3.5% 940P DHIA

TROTACRE LORAL TILLER-ET 00000603341 (007GU00360)

01/08 USDA PTA +671M +0.01% +32F -19NM\$ 13NM%ile
 -0.05% +14P -33CM\$ 97% Rel
 AGA 01/08 PTAT +2.8 97% Rel PTI +132

CLOVERDALE GOLIATH BEA 000003056074

01/08 USDA PTA -341M +0.15% +10F +219NM\$ 91NM%ile
 -0.01% -13P +214CM\$ 61% Rel
 5 Rec YDev: -736M +25F -24P
 3 App 01/08 PTAT +0.6 58% Rel CPI +43
 Appraisal: 90 @ 4-08 (91/90)
 2-02 288D 2X 12990M 5.2% 670F 3.3% 424P DHIA
 3-01 280D 2X 15210M 5.0% 765F 3.2% 487P DHIA
 4-00 326D 2X 15490M 5.6% 861F 3.4% 530P DHIA
 5-01 341D 2X 17160M 5.5% 950F 3.2% 543P 93

TROTACRE JAY MR LUXURY-ET 602751 (007GU00339)

01/08 USDA PTA +1005M -0.12% +24F +198NM\$ 63NM%ile
 -0.03% +28P +191CM\$ 97% Rel
 AGA 01/08 PTAT +1.0 95% Rel PTI +110

COULEE CREST ENHANCER SNOW-ET 000003050736

01/08 USDA PTA +1008M +0.06% +56F +114NM\$ 69NM%ile
 -0.06% +22P +95CM\$ 72% Rel
 1 Rec YDev: +1887M +202F +56P
 1 App 01/08 PTAT +1.5 69% Rel CPI +131
 Appraisal: 88 @ 2-08
 2-01 365D 2X 21059M 6.3% 1319F 3.7% 784P DHIA

MARFRED BOSSMAN-ET 00000601056 (007GU00306)

01/08 USDA PTA -143M +0.01% -4F -34NM\$ 9NM%ile
 +0.00% -5P -35CM\$ 95% Rel
 AGA 01/08 PTAT +0.7 96% Rel PTI -2

PR-VILLAGE VIEW LORAL PANSY 000068006692



Rae Mar Fayette Lily-ET EX-92
 Res. All-American Sr. 2-Year-Old 2004
 Granddam of Lot 11

LOT 11 VILLAGE VIEW TILLER LUCY 000068019632

Born: 09-21-2007 Tattoo LE VV04 RE VV04
 Breeder & Owner: HENISEE R JASON+DAVID T+DAVID T JR
 680 MUSSER RD
 MT JOY PA 17552
 717-653-6988

PA: -108M +0.08% +8F +0.01% -3P -73CM\$ -74NM\$
 PTAT +1.8 PTI +56
 ST SR BD DF RA TW RL FA
 +3.8 +1.8 +2.1 +1.7 L0.2 +2.1 P0.4 S0.7
 FU RH RW UC UD TP TL
 +1.1 +1.2 +1.2 +0.9 S0.6 C1.0 +0.7

TROTACRE LORAL TILLER-ET 000000603341 (007GU00360)

01/08 USDA PTA +671M +0.01% +32F -19NM\$ 13NM%ile
 -0.05% +14P -33CM\$ 97% Rel
 AGA 01/08 PTAT +2.8 97% Rel PTI +132
 ST SR BD DF RA TW RL FA
 +3.9 +2.2 +3.1 +3.1 H1.2 +3.4 P0.3 S0.8
 FU RH RW UC UD TP TL
 +1.5 +2.2 +2.5 +1.3 S0.2 C1.9 +0.2

RAE MAR DEEMANDS LAYDEE 000068003029

01/08 USDA PTA -886M +0.15% -16F -128NM\$ 6NM%ile
 +0.06% -20P -112CM\$ 43% Rel
 2 Rec YDev: -2562M -56F -65P
 2 App 01/08 PTAT +0.7 29% Rel CPI -23
 Appraisal: 87 @ 3-04 (85/86)
 ST SR BD DF RA TW RL FA FU RH RW UC UD TP TL
 34 25 45 46 21 32 35 20 31 33 26 34 28 21 49
 2-03 395D 2X 16974M 4.7% 802F 3.1% 532P DHI
 3-02 162D 2X 12135M 4.9% 595F 3.0% 365P RIP
 PROJ ME 20265M

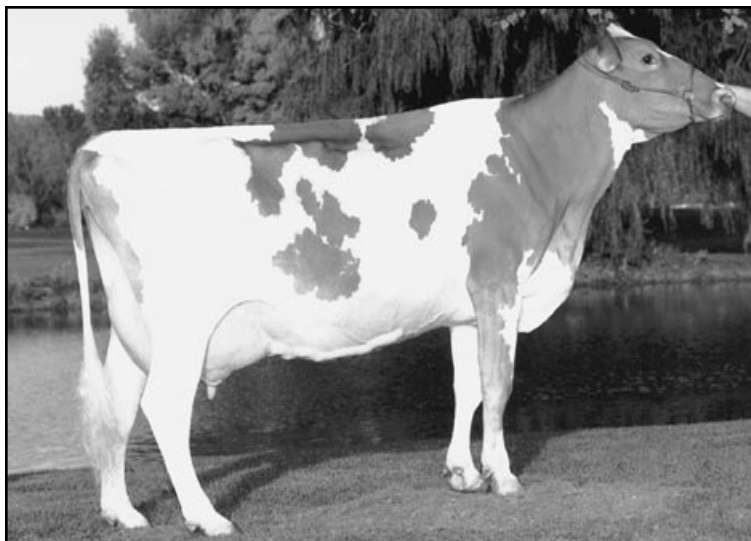

Knapps Fayette Lady EX-93
 3-08 365D 21,840M 4.9% 1,081F 3.7% 809P
 Full Sister to Granddam of Lot 11

SELLING OPEN

TROTACRE MERCURY LORAL-ET 602121 (007GU00322)

01/08 USDA PTA -25M +0.00% -2F -150NM\$ 0NM%ile
 -0.01% -2P -153CM\$ 97% Rel
 AGA 01/08 PTAT +1.5 96% Rel PTI +20

GREENWOOD M TILLIE-ET 000003013942

01/08 USDA PTA +822M -0.07% +25F +3NM\$ 33NM%ile
 -0.06% +17P -16CM\$ 66% Rel
 2 Rec YDev: +3736M +109F +91P
 2 App 01/08 PTAT +1.4 66% Rel CPI +77
 Appraisal: 90 @ 3-03
 2-01 365D 2X 31730M* 4.1% 1290F* 3.1% 980P* DHIA

FOUR WINDS DEEMAND-ET 000000604375 (007GU00389)

01/08 USDA PTA -799M +0.26% +6F -69NM\$ 4NM%ile
 +0.11% -9P -35CM\$ 88% Rel
 AGA 01/08 PTAT +0.9 85% Rel PTI +24

RAE MAR FAYETTES LILY-ET 000003076917

01/08 USDA PTA -701M +0.00% -31F -174NM\$ 3NM%ile
 +0.00% -23P -177CM\$ 36% Rel
 Appraisal: 92 @ 4-05 (91/91)
 RES. ALL-AMERICAN SR. 2-YEAR-OLD 2004
 1ST SR. 2-YEAR-OLD NGS-MADISON 2004
 INTERMEDIATE CHAMPION MINNESOTA STATE FAIR 2005

THIRD DAM: GR-RAE MAR PERFECTO S LADY 3076915

HER DTRS:

RAE MAR REGIS LIND-ET 87 @ 3-02 (87/83)
 RAE MAR REGIS LINDY-ET 87 @ 3-02 (84/87)
 KNAPPS FAYETTE LADY 93 @ 5-02
 3-08 365D 2X 21840M 4.9% 1081F 3.7% 809P DHIA

LOT 12 PECKMANS HAWK OLYMPIA 68020231

Born: 10-14-07

Breeder & Owner: PECKMAN HOMESTEAD FARM INC

LESTER H PECKMAN

1032 PECKMAN DR

CHAMBERSBURG PA 17201

717-369-2923

SELLING OPEN

ROZELYN PATMAR JAY GLACIER-ET 602961 (007GU00343)

01/08 USDA PTA +0M +0.20% +33F +249NM\$ 95NM%ile

+0.09% +14P +280CM\$ 95% Rel

AGA 01/08 PTAT +1.0 92% Rel PTI +112

JENS GOLD G HAWK-TW 00000604445 (007GU00391)

01/08 USDA PTA +420M +0.06% +28F +26NM\$ 22NM%ile

+0.04% +20P +42CM\$ 85% Rel

AGA 01/08 PTAT +1.3 74% Rel PTI +94

ST SR BD DF RA TW RL FA

+4.0 +2.2 +1.6 +1.6 L0.3 +2.7 S0.2 L0.2

FU RH RW UC UD TP TL

+0.2 +0.7 +2.3 +0.2 D0.1 C0.9 +0.7

JENS GOLD VELOUR HANES 000003054648

01/08 USDA PTA +1241M -0.03% +50F +136NM\$ 75NM%ile

-0.01% +38P +136CM\$ 67% Rel

4 App 01/08 PTAT +1.6 65% Rel CPI +154

Appraisal: 92 @ 4-11 (92/92) Gold Star Dam - 2003

3-02 365D 2X 26710M 4.8% 1289F 3.5% 940P DHIA

TROTACRE ENHANCER TYLER-ET 603340 (009GU00148)

01/08 USDA PTA +437M -0.07% +7F -156NM\$ 0NM%ile

-0.05% +5P -174CM\$ 90% Rel

AGA 01/08 PTAT +1.1 87% Rel PTI +15

PR-PECKMANS TYLER OLINDA 000068014846

01/08 USDA PTA +70M +0.03% +8F -59NM\$ 17NM%ile

-0.02% -1P -66CM\$ 45% Rel

2 Rec YDev: -227M +46F -12P

2-05 360D 2X 18680M 5.4% 1001F 3.3% 610P 95

GT-PECKMANS LOGIC ODESSA 000068014841

01/08 USDA PTA -171M +0.03% -2F -2NM\$ 32NM%ile

+0.02% -3P +3CM\$ 33% Rel

LOT 13 WORKING ACRES TYLERS TULIP LAD 000068018282

Born: 09-20-2007

Breeder & Owner: HAROLD S WORK

WORKING ACRES FARM

PO BOX 122 1041 MILL RUN RD

MILL RUN PA 15464

724-455-3390

SELLING OPEN

SHERMA VICTORY ELLAS ENHANCER 600510 (029GU00918)

01/08 USDA PTA +681M -0.01% +28F +26NM\$ 22NM%ile

-0.08% +8P -3CM\$ 97% Rel

AGA 01/08 PTAT +1.3 97% Rel PTI +66

TROTACRE ENHANCER TYLER-ET 603340 (009GU00148)

01/08 USDA PTA +437M -0.07% +7F -156NM\$ 0NM%ile

-0.05% +5P -174CM\$ 90% Rel

AGA 01/08 PTAT +1.1 87% Rel PTI +15

ST SR BD DF RA TW RL FA

+1.5 -0.1 +0.3 +2.2 L1.2 +0.8 P0.9 L0.5

FU RH RW UC UD TP TL

-0.2 +2.5 +2.2 +1.0 S0.2 W0.2 -1.2

GREENWOOD M TILLIE-ET 000003013942

01/08 USDA PTA +822M -0.07% +25F +3NM\$ 33NM%ile

-0.06% +17P -16CM\$ 66% Rel

2 App 01/08 PTAT +1.4 66% Rel CPI +77

Appraisal: 90 @ 3-03

2-01 365D 2X 31730M* 4.1% 1290F* 3.1% 980P* DHIA

WORKING ACRES ELLIES ETHEL 000003075612

2 App 01/08 PTAT +0.3 50% Rel

Appraisal: 85 @ 5-09 (85/83)

ST SR BD DF RA TW RL FA FU RH RW UC UD TP TL

27 32 41 35 26 32 27 17 34 28 21 32 24 23 28

TAMARACKS PERFECTOS VALIANT-ET 602300 (009GU00134)

01/08 USDA PTA -66M +0.05% +6F -132NM\$ 0NM%ile

+0.00% -2P -132CM\$ 97% Rel

AGA 01/08 PTAT +1.4 97% Rel PTI +28

WORKING ACRES KELLYS ELLIE 000003058014

2 App 01/08 PTAT -0.7 45% Rel

Appraisal: 78 @ 4-09 (78/77)

LOT 14 BEUNA VISTA WANITA 000068017416

Born: 06-03-2007 Tattoo LE I97 RE 97

Breeder & Owner: IVAN J HOCHSTETLER

BUENA VISTA GUERNSEY

6007 TR 351

MILLERSBURG OH 44654

330-674-3087

SELLING OPEN

TROTACRE LORAL TILLER-ET 00000603341 (007GU00360)

01/08 USDA PTA +671M +0.01% +32F -19NM\$ 13NM%ile

-0.05% +14P -33CM\$ 97% Rel

AGA 01/08 PTAT +2.8 97% Rel PTI +132

SNIDERS TILLER ALTANIC 000068003602 (007GU00417)

PA: +708M +0.05% +40F -0.06% +14P +103CM\$ +121NM\$

PTAT +2.2 PTI +133

ST SR BD DF RA TW RL FA

+1.1 +1.4 +1.2 +1.6 H1.7 +2.0 S0.2 S0.8

FU RH RW UC UD TP TL

+2.2 +2.0 +2.1 +0.7 S0.8 C1.1 +0.3

CEDAR FRINGED ALTANN 000003045188

01/08 USDA PTA +744M +0.09% +48F +260NM\$ 95NM%ile

-0.06% +13P +239CM\$ 78% Rel

5 App 01/08 PTAT +1.6 77% Rel CPI +133

Appraisal: 95 @ 6-11 (95/93) Gold Star Dam - 2001

6-04 305D 2X 27640M 4.8% 1324F 3.0% 825P 94

GR-COUNTRY LANE LILA 000068004411

01/08 USDA PTA +286M +0.02% +16F +126NM\$ 72NM%ile

-0.02% +6P +119CM\$ 41% Rel

1 Rec YDev: +153M +42F -4P

Appraisal: 80 @ 3-00 (77/81)

ST SR BD DF RA TW RL FA FU RH RW UC UD TP TL

28 21 30 13 20 26 29 32 22 28 29 26 34 18 12

TROTACRE ENHANCER LEWIS-ET 603342 (007GU00366)

01/08 USDA PTA +644M +0.00% +28F +226NM\$ 77NM%ile

-0.03% +15P +216CM\$ 96% Rel

AGA 01/08 PTAT +0.8 94% Rel PTI +97

PR-COUNTRY LANE JIMCO MINNIE 000376011027

01/08 USDA PTA +31M +0.00% +2F +36NM\$ 43NM%ile

+0.01% +2P +38CM\$ 28% Rel