

# LOT 17 DOGWOOD LANE ERNIES RUTHANN

# 000068019032

Born: 06-15-2007 Tattoo LE 2DL7

SELLING OPEN

Breeder & Owner: JOHN H MYERS

DOGWOOD LANE FARM

11486 ST JAMES RD

WORTON MD 21678

410-778-3635

PA: +159M -0.01% +7F -0.01% +5P +126CM\$ +127NM\$

PTAT -0.2 PTI +20

ST SR BD DF RA TW RL FA

-0.9 -0.9 -1.4 -0.5 H0.9 -0.7 S0.4 0.0

FU RH RW UC UD TP TL

+0.5 +0.0 -0.4 +0.5 S1.0 C0.3 -0.1

## DOGWOOD LANE EMMAS ERNIE 000068008909

PA: +171M +0.01% +9F -0.01% +4P +99CM\$ +102N

PTAT +0.1 PTI +24

## DOGWOOD LANE REX RUTHIE 000068008912

Appraisal: 77 @ 2-04 (77/76)

ST SR BD DF RA TW RL FA FU RH RW UC UD TP TL

28 26 25 30 20 30 36 23 28 28 30 26 34 30 28

## THIRD DAM: DOGWOOD LANE BERNIES MONA 00003063404

Appraisal: 84 @ 6-09 (84/84)

3-03 365D 2X 17160M 4.1% 703F 3.5% 600P 91

## DOGWOOD LANE RUBYS REX 000000604792

AGA 01/08 PTAT +0.1 48% Rel

## DOGWOOD LANE JULES EMMA 000003079203

## DOGWOOD LANE RUBYS REX 000000604792

AGA 01/08 PTAT +0.1 48% Rel

## DOGWOOD LANE SULLYS SARA 000003069968

01/08 USDA PTA +344M -0.06% +5F +167NM\$ 82NM%ile

-0.01% +10P +166CM\$ 54% Rel

4 Rec YDev: +1009M +22F +39P

2 App 01/08 PTAT -1.1 51% Rel CPI +12

Appraisal: 74 @ 5-04 (73/77)

2-03 359D 2X 14230M 4.4% 623F 3.5% 495P 94

3-05 362D 2X 16520M 4.2% 702F 3.6% 587P 95

4-08 365D 2X 15200M 4.4% 668F 3.6% 547P 94

6-00 356D 2X 15990M 4.3% 691F 3.4% 546P 95

DOGWOOD LANE BRUNOS MEG 74 @ 3-10 (73/80)

3-05 340D 2X 13490M 4.4% 591F 3.6% 492P 95

DOGWOOD LANE HERCULES RUTH 80 @ 3-04 (85/72)

2-08 305D 2X 10450M 4.5% 469F 3.4% 357P 94



**Eby Manor Billboard Wonder EX-90**  
Maternal Sister to Granddam of Lot 18

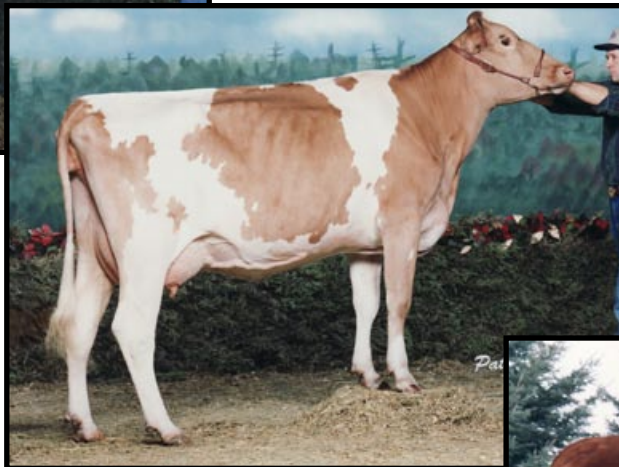

## **Eby Manor Billboard Wanda-ET VG-85**

All-American Spring Yrlg. 1997

Maternal Sister to Granddam of Lot 18

## **Eby Manor Captains Wayward EX-92**

Third Dam of Lot 18



# LOT 18 EBY MANOR LEWIS WINNETTA CANF9612225

Born: 07-13-2007

Breeder & Owner: EBY JAMES

1174 WEEBY PLACE RR  
WATERLOO ON N2J4G  
519-664-2560

SELLING OPEN

JOHNES VACCINATE

#11 PA LPI INDEX HEIFER IN CANADA

PA: +2185M -.03% +88F -.11% +57P LPI +943

## SHERMA VICTORY ELLAS ENHANCER 00000600510 (029GU00918)

01/08 USDA PTA +681M -0.01% +28F +26NM\$ 22NM%ile  
-0.08% +8P -3CM\$ 97% Rel  
AGA 01/08 PTAT +1.3 97% Rel PTI +66

## TROTACRE ENHANCER LEWIS-ET 00000603342 (007GU00366)

01/08 USDA PTA +644M +0.00% +28F +226NM\$ 77NM%ile  
-0.03% +15P +216CM\$ 96% Rel  
AGA 01/08 PTAT +0.8 94% Rel PTI +97  
ST SR BD DF RA TW RL FA  
-1.8 -1.0 -1.2 +0.7 H0.5 -0.4 0.0 S0.2  
FU RH RW UC UD TP TL  
+1.4 +2.3 +1.0 -0.7 S0.8 W0.2 -0.3

## TROTACRE MAGIC MERCURY LOU-ET 000003022472

01/08 USDA PTA +1180M -0.06% +41F +257NM\$ 95NM%ile  
-0.04% +31P +245CM\$ 67% Rel  
2 Rec YDev: +3732M +124F +100P  
2 App 01/08 PTAT +1.1 66% Rel CPI +145  
Appraisal: 84 @ 3-10  
2-05 365D 2X 32560M\* 4.1% 1342F\* 3.2% 1034P\* DHIA

## EBY MANOR VISA WREN CANF8454047

01/08: +2523M -.01% +101F -.14% +62P LPI +849  
Appraisal: 82 @ 2-03 (82/82)

ST SR RA TW RL FA FU RH RW UC UD TP  
7 7 6 7 8 4 7 6 7 7 6 4  
2-01 333D 2X 23098M 4.4% 1010F 3.1% 721P CAN  
3-02 355D 2X 23484M 4.8% 1138F 3.5% 816P CAN  
4-04 365D 2X 25234M 4.8% 1217F 3.4% 862P CAN  
5-07 180D 2X 13834M 4.0% 553F 3.0% 419P RIP  
305D 2X 20329M 4.3% 877F 3.3% 666P PROJ  
EBY MANOR TILLER WRAY 83 @ 2-02 (85/83)  
1-11 326D 2X 16524M 4.9% 802F 3.4% 560P CAN

## LANTZ FARM SENTRY VISA 00000603721 (200GU00104)

01/08 USDA PTA +822M -0.09% +21F -59NM\$ 4NM%ile  
-0.05% +18P -74CM\$ 90% Rel  
AGA 01/08 PTAT +0.9 79% Rel PTI +50

## EBY MANOR CLAUDE WELCOME CANF10020310

01/08: +656M +.05% +33F -.01% +22P LPI +959  
Appraisal: 87 @ 2-06 (88/88)  
2-00 308D 2X 13424M 4.6% 613F 3.5% 470P CAN  
2-11 359D 2X 19090M 4.9% 939F 3.7% 705P CAN  
4-03 323D 2X 18113M 4.7% 851F 3.3% 593P CAN  
5-03 298D 2X 15146M 4.8% 730F 3.4% 518P CAN

## THIRD DAM: EBY MANOR CAPTAINS WAYWARD

Appraisal: 92 @ 4-11 (90/95)  
5-04 323D 2X 15990M 5.3% 855F 4.0% 637P CAN  
HER DAUGHTERS:

EBY MANOR CLAUDE WINONA 93 @ 10-08 (95/90)  
6-04 365D 2X 26659M 5.6% 1500F 3.9% 1049P CAN  
150,547M 5.6% 8,378F 3.9% 5,930P LIFE  
ALL CANADIAN MATURE COW 1995  
ALL CANADIAN 5-YEAR-OLD 1994

EBY MANOR BILLBOARD WANDA-ET 85 @ 2-03 (85/84)  
2-02 334D 2X 16290M 4.7% 761F 3.3% 540P CAN  
ALL AMERICAN SPRING YEARLING 1997  
JR CHAMPION NGS-MADISON 1997  
JR CHAMPION ROYAL WINTER FAIR 1997  
EBY MANOR TOPAZ WONITA-ET 83 @ 3-00 (82/80)  
2-04 321D 2X 12705M 5.5% 705F 3.9% 489P CAN  
EBY MANOR CLAUDE WYNETTE 83 @ 2-02 (85/84)  
3-02 313D 2X 16283M 7.1% 1153F 3.9% 631P CAN  
EBY MANOR CLAUDE WINTER-ET 83 @ 2-04 (84/84)  
8-01 355D 2X 17886M 5.6% 1008F 3.9% 688P CAN  
EBY MANOR BILLBOARD WEST-ET 85 @ 3-03 (84/85)  
2-10 317D 2X 12879M 4.7% 608F 3.5% 456P CAN  
EBY MANOR BILLBOARD WONDER 90 @ 5-10 (90/90)  
7-00 364D 2X 17311M 4.7% 809F 3.5% 597P CAN  
EBY MANOR BILLBOARD WENDY-ET 84 @ 2-03 (85/85)  
3-00 309D 2X 16078M 4.7% 756F 3.8% 613P CAN  
EBY MANOR BILLBOARD WESLENE-ET 81 @ 2-06 (82/78)  
2-00 365D 2X 21175M 3.8% 798F 3.5% 739P CAN



## Eby Manor Claude Winona EX-93

All-Canadian 1994 & 1995  
Maternal Family Member of Lot 18

## FOURTH DAM: EBY MANOR JUSTINS WASP

Appraisal: 85 @ 4-03 (85/85)  
3-08 350D 2X 14636M 4.9% 712F 3.7% 540P CAN