

# LOT 26 COMFORT FARMS FLO CANF7645068

Born: 04-12-2007

Breeder & Owner: COMFORT CRAIG

RR 1

ST ANNS ON LOR 1

905-957-7553

PA: +733M +.15% +53F .00% +26P LPI+748

## RUTTER BROS LEWIS LOUIE 000068003311 (200GU00304)

PA: +170M +0.06% +17F +0.01% +6P +126CM\$ +124NM\$

PTAT +1.2 PTI +75

ST SR BD DF RA TW RL FA  
+0.9 +0.3 +0.6 +1.1 L0.2 +0.7 P0.3 S0.4  
FU RH RW UC UD TP TL  
+1.3 +1.8 +1.0 +0.3 S1.1 C1.0 -0.3

## COMFORT FARMS FRANCINE CANF8818356

01/08: +625M +.21% +55F -.01% +20P LPI+790

Appraisal: 85 @ 2-02 (86/85) CAN

ST SR RA TW RL FA FU RH RW UC UD TP

7 7 5 7 3 6 7 8 6 7 7 4  
2-00 334D 2X 13673M 4.6% 635F 3.4% 467P CAN  
3-01 317D 2X 13702M 4.7% 646F 3.5% 485P CAN  
4-00 278D 2X 14374M 4.5% 648F 3.4% 487P RIP  
305D 2X 15093M 4.6% 688F 3.4% 518P PROJ

## THIRD DAM: COMFORT FARMS ONEIDA

Appraisal: 82 @ 2-07 (80/75) CAN

5-00 324D 2X 21167M 4.5% 952F 3.3% 708P CAN

## FOURTH DAM: COMFORT FARMS OMEGA

Appraisal: 81 @ 5-07 (80/78) CAN

Lifetime: 123,413M 4.2% 5,249F 3.6% 4,458P

## FIFTH DAM: COMFORT FARMS OCTIVE

Appraisal: 83 @ 2-09 (85/80) CAN

5-11 305D 2X 15721M 4.2% 659F 3.4% 529P CAN

## SIXTH DAM: COMFORT FARMS OCTAVIA

Appraisal: 82 @ 3-02 (86/85) CAN

6-04 329D 2X 16914M 4.8% 816F 3.8% 635P CAN

## SEVENTH DAM: COMFORT FARMS OPAL

Appraisal: 86 @ 3-08 (86/86) CAN

7-05 305D 2X 13759M 4.4% 604F CAN

## EIGHTH DAM: COMFORT FARMS OLGA

Appraisal: 86 @ 5-07 (86/86) CAN

Lifetime: 150,223M 4.2% 6,272F

## TROTACRE ENHANCER LEWIS-ET 00000603342 (007GU00366)

01/08 USDA PTA +644M +0.00% +28F +226NM\$ 77NM%ile

-0.03% +15P +216CM\$ 96% Rel

AGA 01/08 PTAT +0.8 94% Rel PTI +97

## RUTTER BROS FAYETTES LIZZY 000003053714

01/08 USDA PTA -305M +0.12% +6F +21NM\$ 38NM%ile

+0.04% -3P +35CM\$ 62% Rel

5 Rec YDev: -349M +27F +10P

3 App 01/08 PTAT +1.5 55% Rel CPI +52

Appraisal: 92 @ 6-00 (92/88)

4-06 335D 2X 21070M 4.8% 1021F 3.6% 753P 95

## PINE RIDGE DOUBLE L-ET 00000604312 (200GU00109)

01/08 USDA PTA +385M +0.09% +33F +276NM\$ 95NM%ile

-0.03% +8P +267CM\$ 82% Rel

AGA 01/08 PTAT +1.2 67% Rel PTI +109

## COMFORT FARMS FRANCES CANF10028370

01/08: +1054M +.04% +48F -.04% +29P LPI+37

Appraisal: 82 @ 2-07 (82/84) CAN

2-03 311D 2X 13364M 4.6% 613F 3.4% 448P CAN

3-03 365D 2X 16515M 4.7% 772F 3.5% 571P CAN

4-08 365D 2X 18896M 4.8% 915F 3.5% 664P CAN

5-10 350D 2X 16252M 4.7% 756F 3.5% 578P CAN

6-11 327D 2X 15805M 4.7% 747F 3.6% 567P CAN

# LOT 27 WARRINDALE L DAKOTA CANF7692378

Born: 12-11-2006

Breeder & Owner: ED WARRINER

WARRINDALE FARMS

705-357-2174

PA: +572M -0.04% +22F -0.03% +15P LPI+138

## RUTTER BROS LEWIS LOUIE 000068003311 (200GU00304)

PA: +170M +0.06% +17F +0.01% +6P +126CM\$ +124N

PTAT +1.2 PTI +75

ST SR BD DF RA TW RL FA  
+0.9 +0.3 +0.6 +1.1 L0.2 +0.7 P0.3 S0.4  
FU RH RW UC UD TP TL  
+1.3 +1.8 +1.0 +0.3 S1.1 C1.0 -0.3

## WARRINDALE VISA IRIS CANF8428661

01/08 +304M -0.16% -9F -0.06% 0P LPI -430

Appraisal: 83 @ 3-02 (83/83) CAN

ST SR BD DF RA TW RL RV FA FU RH RW UC UD TP TL

7 5 7 7 4 3 6 8 5 7 6 4 6 5 5 6

## TROTACRE ENHANCER LEWIS-ET 00000603342 (007GU00366)

01/08 USDA PTA +644M +0.00% +28F +226NM\$ 77NM%ile

-0.03% +15P +216CM\$ 96% Rel

AGA 01/08 PTAT +0.8 94% Rel PTI +97

## RUTTER BROS FAYETTES LIZZY 000003053714

01/08 USDA PTA -305M +0.12% +6F +21NM\$ 38NM%ile

+0.04% -3P +35CM\$ 62% Rel

5 Rec YDev: -349M +27F +10P

3 App 01/08 PTAT +1.5 55% Rel CPI +52

Appraisal: 92 @ 6-00 (92/88)

4-06 335D 2X 21070M 4.8% 1021F 3.6% 753P 95

## LANTZ FARM SENTRY VISA 00000603721 (200GU00104)

01/08 USDA PTA +822M -0.09% +21F -59NM\$ 4NM%ile

-0.05% +18P -74CM\$ 90% Rel

AGA 01/08 PTAT +0.9 79% Rel PTI +50

## PUREBRED GUERNSEY DAM

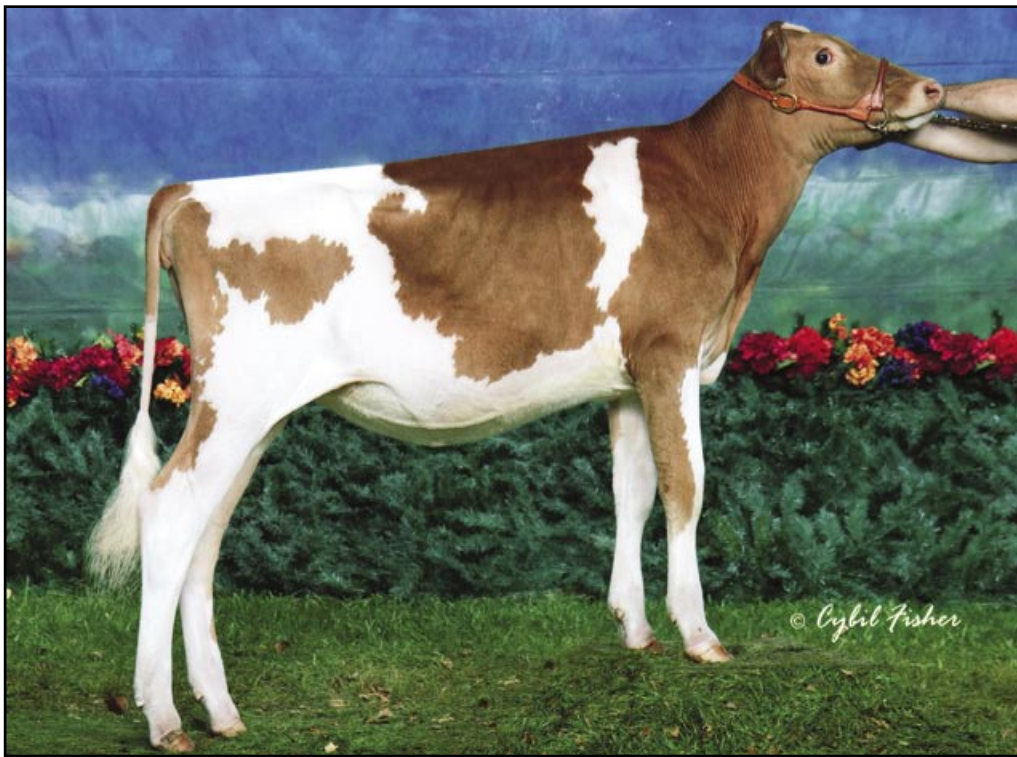

**Flemingdale Sunrise Vanity**  
 Res. All-American Spring Calf 2007  
 Sells as Lot 28

**LOT 28 FLEMINGDALE SUNRISE VANITY 000068015571**

Born: 03-16-2007 Tattoo LE 101 RE 101  
 Breeder & Owner: CHRISTOPHER FLEMING  
 777 CREAGER RD  
 UNION SPRINGS NY 13160  
 315-889-7293

SELLING OPEN

*RES. ALL-AMERICAN SPRING CALF 2007*  
*JR. ALL-AMERICAN SPRING CALF 2007*  
*1ST SPRING CALF NGS-MADISON 2007*  
*2ND SPRING CALF NGS-HARRISBURG 2007*

PA: +955M -0.05% +34F -0.03% +26P +86CM\$ +94NM\$  
 PTAT +0.5 PTI +93  
 ST SR BD DF RA TW RL FA  
 +2.5 +1.3 +1.3 +1.7 L1.4 +1.6 S0.4 S0.4  
 FU RH RW UC UD TP TL  
 -0.8 +1.0 +1.4 +0.6 D1.0 W1.0 +0.5

**IDLE GOLD ROYAL CROWN-ET 604269 (007GU00388)**  
 01/08 USDA PTA +958M -0.03% +37F +51NM\$ 22NM%ile  
 +0.00% +32P +56CM\$ 79% Rel  
 AGA 01/08 PTAT +1.0 69% Rel PTI +115

**RIPLEY FARMS RC SUNRISE 00000605002**  
 01/08 USDA PTA +1580M -0.08% +56F +225NM\$ 77NM%ile  
 -0.04% +45P +217CM\$ 49% Rel

**COULEE CREST POKER SARALEE-ET 000003076242**  
 01/08 USDA PTA +1384M -0.01% +60F +259NM\$ 95NM%ile  
 -0.05% +37P +247CM\$ 53% Rel  
 1 App 01/08 PTAT +1.1 50% Rel CPI +162  
 Appraisal: 86 @ 2-05 (87/82)  
 2-00 305D 3X 19560M 4.8% 935F 3.0% 584P 76

**FLEMINGDALE MP VICTORIA 000003084573**  
 01/08 USDA PTA +330M -0.02% +12F -37NM\$ 22NM%ile  
 -0.02% +6P -46CM\$ 45% Rel  
 1 Rec YDev: +644M +32F +2P

**MARFRED MASTERPIECE 000000604451 (076GU00803)**  
 01/08 USDA PTA +1019M -0.10% +28F -31NM\$ 9NM%ile  
 -0.05% +25P -44CM\$ 81% Rel  
 AGA 01/08 PTAT +1.1 75% Rel PTI +95

**THIRD DAM: RIPLEY FARMS ROTATE VIOLET 000003014267**  
 Appraisal: 83 @ 4-09  
 4-06 305D 3X 18560M 4.8% 891F 3.2% 600P DHIA  
 2261D 107,130M 5.0% 5,362F 3.4% 3,590P LIFE

**RIPLEY FARMS SHARK VERNA 000003075444**  
 01/08 USDA PTA -407M +0.05% -10F -49NM\$ 20NM%ile  
 +0.01% -11P -46CM\$ 51% Rel  
 2 Rec YDev: -952M -28F -20P  
 2 App 01/08 PTAT -1.2 47% Rel CPI -67  
 Appraisal: 63 @ 3-08 (65/55)  
 2-01 305D 3X 15740M 4.8% 760F 3.4% 536P 16  
 3-05 305D 3X 14770M 4.7% 694F 3.5% 510P 88

**FOURTH DAM: VALLEY VIEW KA VIOLA 000002900783**  
 Appraisal: 80 @ 6-11  
 5-09 321D 2X 15590M 5.0% 785F 3.6% 561P DHIA  
**FIFTH DAM: VALLEY VIEW FAYVORS VICKI 000002728698**  
 Appraisal: 82 @ 5-11  
 6-02 305D 2X 15160M 4.7% 705F 3.6% 545P DHIA

RIPLEY FARMS ROYALTY VIOLA 80 @ 2-05 (80/77)