

# Guernsey Gold

The Guernsey Gold Heifer Sale started in 1986 as a small sale of select open heifers for junior members. In 2007, we saw 10 calves sell through 4 different sales that were entered in the Guernsey Gold calf project. These 10 calves sold for an average of \$3,190 to youth in 7 states. The top production winner of this group will be awarded over \$1,900 at the 2010 National Convention.

In 2008, at least four sales are participating in the Guernsey Gold program. The following sales will put monies into the Guernsey Gold pot:

1. Pennsylvania Blue Halter Sale
2. Upper Mid-West Spring Sale
3. International Guernsey Classic
4. National Convention Sale

We encourage all juniors to participate in this program by bidding on the Guernsey Gold consignments. The production winners from the calves purchased this year will be recognized at the 2011 National Guernsey Convention.

The American Guernsey Association is very appreciative of the breeders who have nominated top-pedigreed heifers for this program. We also extend our thanks to the sale managements who have agreed to donate the monies into the Guernsey Gold pot.

## RULES

1. Fifteen percent of the sale gross will be set aside for the production contest.
2. Purchaser must be between six and 19 years of age as of January 1 of the year he or she buys the calf.
3. The heifer must calve before reaching 30 months of age to be eligible to compete in the production contest.
4. The production contest ranking will be based on the animal's 2-year-old mature equivalent pounds of protein. These records must be DHIR or official DHI.
5. All heifers must be tested in a DHIR or DHI herd owned by the purchaser or the purchaser's parents or legal guardian. In the event that this is not possible, a written request may be made to the executive secretary for permission to test the animal in another herd in an adjoining county or area.
6. A junior member may not purchase an animal consigned by his or her immediate family.
7. A junior member may purchase only one Guernsey Gold Heifer Sale consignment per year.
8. Monies in the production contest fund will be divided into four prizes as follows: first - 40 percent; second - 30 percent; third - 20 percent; and fourth - 10 percent.
9. Heifers sold in 2008 will compete in the 2011 production contest. (Sell in 2008; calve in 2009 or early 2010; finish record in 2010 or early 2011.)
10. Loss, death or transfer of ownership of any purchased animal before the record is completed eliminates that entry and owner from the production contest.

## LOT GG1 PINE GROVE ICE CREAM 000068017791

Born: 04-20-2007 Tattoo LE S451  
Breeder & Owner: REUBEN M MILLER  
1923 CR 144 RT 2  
SUGARCREEK OH 44681  
330-852-2829

SELLING OPEN

HERD TESTED JOHNES FREE FOR 10 YEARS

PA: +691M +0.06% +40F -0.02% +20P +75CM\$ +79NM\$  
PTAT +1.0 PTI +90  
ST SR BD DF RA TW RL FA  
+1.9 +0.5 +1.2 +2.3 L0.2 +1.2 S0.2 L0.2  
FU RH RW UC UD TP TL  
-0.2 +1.9 +1.6 +0.4 D0.6 C0.5 -0.2

### SPRING WALK ICY CREAM-ET 000000605085

PA: +903M +0.05% +48F -0.01% +29P +68CM\$ +65NM\$  
PTAT +1.4 PTI +127  
ST SR BD DF RA TW RL FA  
+1.9 +0.6 +1.7 +3.1 H0.8 +1.5 S0.1 S0.4  
FU RH RW UC UD TP TL  
-0.1 +2.1 +2.4 +1.0 D1.0 C1.6 -0.1

### PINE GROVE SPADE INGRID 000068003287

01/08 USDA PTA +479M +0.06% +32F +92NM\$ 62NM%ile  
-0.03% +10P +82CM\$ 43% Rel  
1 Rec YDev: +1633M +117F +36P  
1 App 01/08 PTAT +0.5 42% Rel CPI +52  
Appraisal: 80 @ 3-08 (79/75)  
ST SR BD DF RA TW RL FA FU RH RW UC UD TP TL  
38 29 44 23 19 28 12 20 22 37 32 33 29 19 22

### THIRD DAM: PINE GROVE MAGIC INSTINCT 000003045988

Appraisal: 85 @ 3-00

### ROYAL ACRES ENHANCER JB 603423 (001GU00405)

01/08 USDA PTA +678M -0.02% +27F -128NM\$ 0NM%ile  
-0.01% +21P -128CM\$ 94% Rel  
AGA 01/08 PTAT +0.8 93% Rel PTI +47

### LANTZ FARM TILLER ICY 000003065440

01/08 USDA PTA +1127M +0.11% +69F +258NM\$ 95NM%ile  
+0.00% +37P +263CM\$ 62% Rel  
3 Rec YDev: +3016M +199F +113P  
3 App 01/08 PTAT +2.0 58% Rel CPI +203  
Appraisal: 91 @ 3-05 (91/88) Gold Star Dam - 2005  
3-03 365D 2X 39160M\* 5.4% 2117F\* 3.5% 1387P\* 92

### JENS GOLD POKER Z SPADE 000000604605 (007GU00396)

01/08 USDA PTA +520M +0.12% +44F +103NM\$ 40NM%ile  
-0.02% +14P +99CM\$ 82% Rel  
AGA 01/08 PTAT +0.8 75% Rel PTI +83

### PINE GROVE LUXURY IVORY 000003069585

01/08 USDA PTA +248M -0.04% +5F +71NM\$ 55NM%ile  
-0.04% +1P +56CM\$ 60% Rel  
5 Rec YDev: +339M +0F -1P  
3 App 01/08 PTAT +0.6 57% Rel CPI +23  
Appraisal: 89 @ 4-05 (87/90)  
1-11 280D 2X 13160M 4.5% 593F 3.2% 422P DHIA  
2-10 297D 2X 14740M 4.4% 644F 3.3% 483P 92  
3-09 360D 2X 18190M 4.2% 769F 3.4% 617P 94  
4-10 300D 2X 15410M 4.7% 719F 3.3% 512P 94  
5-10 289D 2X 15120M 3.9% 596F 3.2% 480P 92

PINE GROVE SHARP ITSY 78 @ 3-11 (78/85)  
3-00 301D 2X 13460M 4.8% 642F 3.5% 473P 94



**Maplehurst Golden Bess EX-92**

Canadian National Champion 2004 & 2005

Maternal Sister to Lot GG2

**GG2 MAPLEHURST SKIPPER BROOKE**

Born: 01-18-2007

Breeder & Owner: FORSTER KEN D

278 HWY 52

LYNDEN

ON LOR1T

905-304-0131

PA: +2682M -.11% +97F -.13% +70P LPI+1223

**COULEE CREST LUXURY SKIPPER-ET 000000604230 (200GU00108)**

01/08 USDA PTA +905M -0.06% +29F +146NM\$ 54NM%ile

-0.05% +20P +129CM\$ 71% Rel

AGA 01/08 PTAT +1.6 66% Rel PTI +115

ST SR BD DF RA TW RL FA

+1.6 -0.2 +0.0 +1.8 L1.5 +0.1 P1.5 L0.3

FU RH RW UC UD TP TL

+1.3 +3.2 +1.9 +0.5 S1.2 C2.2 -2.2

**MAPLEHURST WARDEN BIANCA CANF10000677**

01/08: +3082M -.10% +108F -.12% +84P LPI+1460

Appraisal: 87 @ 3-11 (86/84) CAN

ST SR RA TW RL FA FU RH RW UC UD TP

9 9 5 9 6 6 8 8 8 7 5 7

2-01 305D 2X 17844M 4.3% 767F 3.6% 635P CAN

3-04 365D 2X 25741M 4.5% 1160F 3.4% 875P CAN

4-07 365D 2X 24445M 4.1% 1003F 3.3% 802P CAN

6-01 304D 2X 22593M 3.8% 849F 3.0% 688P CAN

7-04 365D 2X 23261M 3.9% 906F 3.1% 723P CAN

LTD: 177,814M 4.5% 7,912F 3.5% 6,312P

MAPLEHURST VALIANT PATIENCE 86 @ 3-00 (85/86) CAN

MAPLEHURST VISA BAMBI 85 @ 3-00 (85/84) CAN

2-00 365D 2X 19824M 4.0% 791F 3.2% 642P CAN

MAPLEHURST GOLDEN BESS 92 @ 5-10 (90/93) CAN

3-06 365D 2X 25750M 4.0% 1032F 3.1% 811P CAN

GRAND CHAMPION CANADIAN NATIONAL SHOW 2004, 2005

RES GRAND CHAMPION CANADIAN NATIONAL SHOW 2006

HER DTR: MAPLEHURST POKER BETTE 86 @ 3-09 (87/85) CAN

3-08 365D 2X 24070M 4.3% 1030F 3.3% 789P CAN

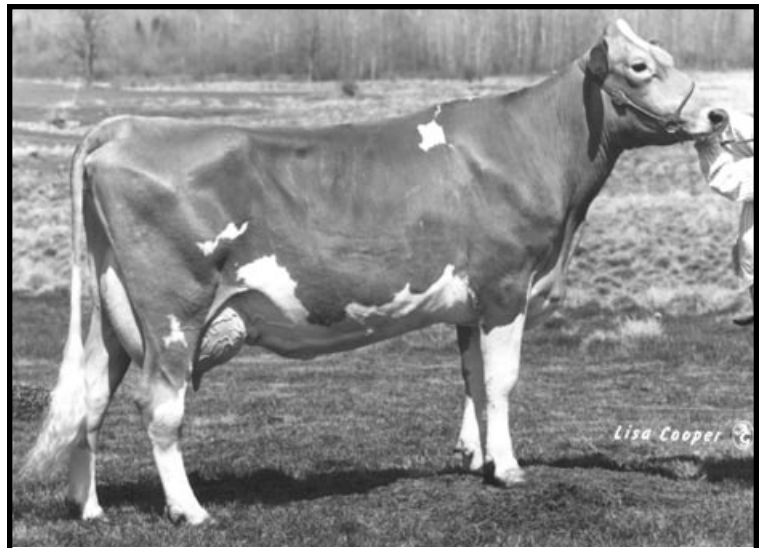

**Laeschland Fayette Bianca EX-93**

4-09 365D 29250M\* 1173F 929P

Third Dam of Lot GG2

**CANF7433776**

SELLING OPEN

#1 PA LPI INDEX HEIFER IN CANADA

**TROTACRE JAY MR LUXURY-ET 000000602751 (007GU00339)**

01/08 USDA PTA +1005M -0.12% +24F +198NM\$ 63NM%ile

-0.03% +28P +191CM\$ 97% Rel

AGA 01/08 PTAT +1.0 95% Rel PTI +110

**COULEE CREST ENHANCER SNOW-ET 000003050736**

01/08 USDA PTA +1008M +0.06% +56F +114NM\$ 69NM%ile

-0.06% +22P +95CM\$ 72% Rel

1 App 01/08 PTAT +1.5 69% Rel CPI +131

Appraisal: 88 @ 2-08

2-01 365D 2X 21059M 6.3% 1319F 3.7% 784P DHIA

**EBY MANOR BUTTERMOST WARDEN 000040020223**

**LAESCHLAND MAGIC BESS-ET CANF199698**

01/08: +2666M -.30% +53F -.08% +73P LPI+935

Appraisal: 78 @ 2-09 (78/82) CAN

2-03 305D 2X 16488M 4.0% 668F 3.5% 569P CAN

3-06 305D 2X 20512M 4.0% 818F 3.5% 717P CAN

**THIRD DAM: LAESCHLAND FAYETTE BIANCA 000002926244**

Appraisal: 93 @ 5-01 Gold Star Dam - 1992

2-02 365D 2X 23400M 3.9% 908F 3.5% 818P DHIA

3-04 365D 2X 29180M\* 4.0% 1168F 3.7% 1069P\* DHIA

4-09 365D 2X 29250M\* 4.0% 1173F 3.2% 929P DHIA

6-00 365D 2X 28290M 3.9% 1117F 3.2% 907P DHIA

1944D 127,950M 4.0% 5,113F 3.4% 4,408P LIFE

4th JR 2-YEAR OLD NGS-MADISON 1988

**FOURTH DAM: GR-LAESCHLAND FN BAMBI 000002867241**

Appraisal: 88 @ 4-00

2-03 330D 2X 15250M 5.0% 760F 3.7% 559P DHIA

3-03 310D 2X 16330M 4.8% 790F 3.6% 593P DHIA

HM ALL-AMERICAN JR 2-YEAR OLD 1985

2nd JR 2-YEAR OLD NGS-MADISON 1985

1st JR 2-YEAR OLD WI STATE SHOW 1985

**LOT A BIANCA EMBRYOS**

SELLING 5#1 DT EMBRYOS FROM BIANCA

2 SIRED BY IDLE GOLD E CHALLENGE-ET

3 SIRED BY JENS GOLD C BLUE SPRUCE-ET

EMBRYOS WILL BE SHIPPED TO USA. BUYER RESPONSIBLE FOR SHIPPING FROM SEMEX USA OR AGA TANK.