

# LOT #45 WORKING ACRES AARONS AMY ANITA 000068020238

Born: 03-02-2008

Breeder & Owner: BREWER ZACHARY

772 MILL RUN RD

MILL RUN PA 15464

SELLING OPEN

## SNIDERS OPTION AARON-ET 00000604670 (007GU00395)

03/08 USDA PTA +659M +0.15% +55F +240NM\$ 77NM%ile

-0.01% +19P +238CM\$ 86% Rel

AGA 03/08 PTAT +1.5 82% Rel PTI +165

ST SR BD DF RA TW RL FA

+0.9 -0.1 -0.5 +2.2 H0.2 +0.0 0.0 S0.5

FU RH RW UC UD TP TL

+0.9 +2.1 +2.4 +0.4 D0.2 C1.6 -0.3

## WORKING ACRES OPTIMIST OLIVE 000003075548

3 App 03/08 PTAT +0.2 50% Rel

Appraisal: 88 @ 5-06 (85/90)

ST SR BD DF RA TW RL FA FU RH RW UC UD TP TL

38 35 37 36 23 32 27 23 35 19 28 33 26 28 26

## JENSGOLDEN BIONIC OPTION 00000602643 (014GU00273)

03/08 USDA PTA +117M +0.12% +25F -124NM\$ 0NM%ile

+0.01% +5P -121CM\$ 93% Rel

AGA 03/08 PTAT +0.4 92% Rel PTI +34

## CEDAR FRINGED ALTANN 000003045188

03/08 USDA PTA +781M +0.09% +50F +283NM\$ 96NM%ile

-0.06% +15P +264CM\$ 79% Rel

4 Rec YDev: +2348M +136F +56P

5 App 03/08 PTAT +1.6 77% Rel CPI +141

Appraisal: 95 @ 6-11 (95/93)

Gold Star Dam - 2001

6-04 305D 2X 27640M 4.8% 1324F 3.0% 825P 94

## JENS GOLD HUNTER OPTIMIST 00000603625 (007GU00378)

03/08 USDA PTA -207M +0.04% -2F +10NM\$ 13NM%ile

+0.10% +9P +44CM\$ 80% Rel

AGA 03/08 PTAT -0.4 76% Rel PTI -9

## WORKING ACRES PERFECTO PATSY 000003041061

1 App 03/08 PTAT +0.3 46% Rel

Appraisal: 90 @ 7-02

WORKING ACRES PATSYS PRINCES 83 @ 5-11 (86/78)

## THIRD DAM: WORKING ACRES BOSSYS BEAUTY 000003006279

Appraisal: 82 @ 8-04



**Sniders Smokey Beyonce EX-92**

3-10 365D 25,570M 4.1% 1,057F 3.0% 756P  
Honorable Mention AA Jr. 3-year-old 2004  
Maternal Family Member to Lot #46

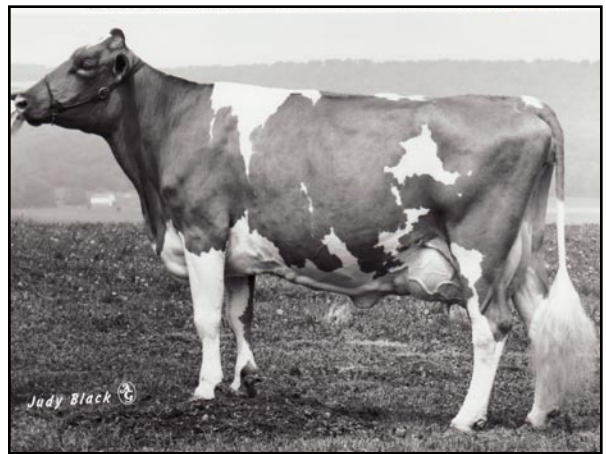

**Sniders Smokey Breck EX-91**

3-03 305D 20,250M 3.2% 643F 3.1% 625P  
Maternal Family Member to Lot #46

**LOT #46 WARWICK MANOR ALIANCE BARBIE 000068020646**

Born: 03-06-2008

Breeder & Owner: STOLTZFUS KEVIN & DINA  
WARWICK MANOR FARM  
1587 BRIERTOWN RD  
EAST EARL PA 17519

SELLING OPEN

PA: +865M -0.02% +36F -0.06% +18P +93CM\$ +112NM\$  
PTAT +0.5 PTI +91  
ST SR BD DF RA TW RL FA  
+0.3 +0.2 +0.0 +0.7 H0.1 -0.3 S0.1 S0.3  
FU RH RW UC UD TP TL  
+0.0 +0.3 +0.5 +0.2 0.0 0.0 +0.2

**SNIDERS VALORS ALIANCE-ET 00000604759 (014GU00299)**

03/08 USDA PTA +1118M -0.01% +47F +158NM\$ 54NM%ile  
-0.08% +22P +131CM\$ 83% Rel  
AGA 03/08 PTAT +0.6 77% Rel PTI +116  
ST SR BD DF RA TW RL FA  
-1.5 +0.2 -0.2 +0.5 H1.4 -0.3 S0.5 S0.3  
FU RH RW UC UD TP TL  
+0.6 +0.7 +0.7 -0.7 D0.3 W0.5 +1.0

**WARWICK MANOR MR A BRENDA 000068007783**

03/08 USDA PTA +612M -0.02% +24F +65NM\$ 52NM%ile  
-0.03% +14P +54CM\$ 42% Rel  
1 Rec YDev: +2188M +83F +66P  
2-00 200D 2X 12919M 4.4% 571F 3.2% 410P DHI  
FRESH AGAIN @ 3-01 w/ 85# ON 1ST TEST!

**THIRD DAM: SNIDERS PERFECTO BRAXTON 000003069210**

Appraisal: 78 @ 4-10 (75/83)  
2-03 365D 2X 20830M 4.2% 884F 3.5% 731P DHIA

**FOURTH DAM: SNIDERS SHARP BABE 000003052500**

Appraisal: 88 @ 9-05 (86/82)  
2-01 307D 2X 14090M 4.3% 610F 3.4% 473P DHIA  
3-00 305D 2X 14430M 4.3% 618F 3.4% 489P DHIA  
4-00 313D 2X 14620M 4.6% 678F 3.3% 483P DHIA  
5-01 303D 2X 18310M 4.1% 758F 3.3% 598P DHIA  
6-01 336D 2X 15490M 3.9% 606F 3.4% 520P 95  
7-01 365D 2X 19770M 4.0% 791F 3.4% 669P DHIA  
8-05 281D 2X 15870M 4.2% 674F 3.3% 519P 93  
9-05 305D 2X 17040M 3.7% 628F 3.2% 550P 95  
2614D 131590M 4.2% 5471F 3.3% 4387P LIFE  
DAUGHTER: SNIDERS SMOKEY BEYONCE 92 @ 4-08 (91/92)  
3-10 365D 2X 25570M 4.1% 1057F 3.0% 756P DHIA  
HM AA JR-3-YEAR-OLD 2004

**TAMARACKS PERFECTOS VALOR-ET 00000602301 (014GU00265)**

03/08 USDA PTA +449M -0.11% +1F -74NM\$ ONM%ile  
-0.02% +12P -78CM\$ 91% Rel  
AGA 03/08 PTAT +1.2 90% Rel PTI +43

**CEDAR FRINGED ALTANN 000003045188**

03/08 USDA PTA +781M +0.09% +50F +283NM\$ 96NM%ile  
-0.06% +15P +264CM\$ 79% Rel  
4 Rec YDev: +2348M +136F +56P  
5 App 03/08 PTAT +1.6 77% Rel CPI +141  
Appraisal: 95 @ 6-11 (95/93)  
Gold Star Dam - 2001  
6-04 305D 2X 27640M 4.8% 1324F 3.0% 825P 94

**KNAPPS MR AMERICA-ET 00000603603 (200GU00102)**

03/08 USDA PTA +761M +0.00% +34F +175NM\$ 54NM%ile  
-0.06% +15P +157CM\$ 80% Rel  
AGA 03/08 PTAT +1.4 80% Rel PTI +113

**WARWICK MANOR ENCORE BAMBI 000003081862**

03/08 USDA PTA +227M -0.03% +5F -42NM\$ 21NM%ile  
-0.02% +4P -49CM\$ 44% Rel  
1 Rec YDev: +1681M +69F +41P  
1 App 03/08 PTAT -0.6 42% Rel CPI -9  
Appraisal: 73 @ 2-07 (70/78)

**FIFTH DAM: SNIDERS AMOS BAMBI 000002952121**

Appraisal: 90 @ 11-03  
2-03 337D 2X 14610M 4.9% 709F 3.7% 540P DHIA  
3-04 307D 2X 13380M 4.9% 651F 3.7% 497P DHIA  
4-04 305D 2X 15660M 4.9% 772F 3.8% 591P DHIR  
5-08 338D 2X 20110M 4.4% 883F 3.5% 706P DHIA  
6-10 305D 2X 18120M 3.9% 710F 3.5% 627P DHIR  
7-10 305D 2X 16690M 4.2% 705F 3.7% 621P DHIR  
9-03 325D 2X 15120M 4.7% 711F 3.6% 549P DHIA  
10-04 305D 2X 12300M 4.5% 558F 3.8% 470P DHIR  
12-02 305D 2X 11260M 4.1% 467F 3.3% 369P DHIA  
3470D 148960M 4.5% 6767F 3.7% 5446P LIFE  
DAUGHTER: SNIDERS SMOKEY BRECK-TW 91 @ 6-05  
3-03 305D 2X 20250M 3.2% 643F 3.1% 625P DHIR



**GR-Walnut Ridge Met Lateefah EX-90**  
 3-01 345D 22,780M 5.4% 1,240F 3.5% 790P  
 Granddam of Lot #47

**LOT #47                      WALNUT RIDGE DARTH LOVELY                      000068020689**

Born: 03-01-2008 Tattoo LE C05 RE C05  
 Breeder & Owner: MYERS AMBER LYNN  
 5614 CARROLL BOYER RD  
 MIDDLETOWN MD 21769

SELLING OPEN

PA: +171M +0.13% +28F +0.05% +13P +151CM\$ +134NM\$  
 PTAT +0.7 PTI +87  
 ST SR BD DF RA TW RL FA  
 +2.0 +0.4 +0.1 +0.7 L1.1 +0.6 P0.4 S0.4  
 FU RH RW UC UD TP TL  
 +0.8 +1.2 +0.7 +0.1 S0.9 C0.1 +0.6

**SNIDERS ARCHIE DARTH                      000068008134**  
 PA: +176M +0.12% +27F +0.06% +15P +97CM\$ +77NM\$  
 PTAT +1.3 PTI +95  
 ST SR BD DF RA TW RL FA  
 +2.2 +1.2 +1.2 +0.5 L0.7 +1.3 P0.1 S0.5  
 FU RH RW UC UD TP TL  
 +1.8 +1.3 +0.7 +0.2 S1.3 C0.9 +0.8

**WALNUT RIDGE BAM LOVEY                      000068010328**  
 PA: +166M +0.13% +28F +0.04% +11P +204CM\$ +191NM\$  
 PTAT +0.1 PTI +76  
 ST SR BD DF RA TW RL FA  
 +1.7 -0.4 -1.0 +0.8 L1.4 -0.1 P0.6 S0.2  
 FU RH RW UC UD TP TL  
 -0.2 +1.0 +0.6 -0.1 S0.5 W0.8 +0.3

**SNIDERS LORAL ARCHIE                      00000604762 (076GU00804)**  
 03/08 USDA PTA -55M +0.15% +22F +1NM\$ 9NM%ile  
 +0.08% +11P +28CM\$ 67% Rel  
 AGA 03/08 PTAT +1.6 53% Rel PTI +87

**SNIDERS SHARP DAPHNE                      000003078730**  
 03/08 USDA PTA +407M +0.08% +32F +152NM\$ 78NM%ile  
 +0.03% +19P +166CM\$ 55% Rel  
 3 Rec YDev: +972M +95F +52P  
 4 App 03/08 PTAT +1.0 56% Rel CPI +101  
 Appraisal: 89 @ 5-02 (89/88)  
 3-03 365D 2X 21540M 5.0% 1074F 3.6% 771P DHIA

**MYOWN POKER BAMBOOZLE-ET                      00000604587 (001GU00424)**  
 03/08 USDA PTA +785M +0.12% +55F +257NM\$ 81NM%ile  
 +0.06% +36P +283CM\$ 70% Rel  
 AGA 03/08 PTAT +0.1 64% Rel PTI +133

**GR-WALNUT RIDGE MET LATEEFAH                      000003074613**  
 03/08 USDA PTA -454M +0.13% +1F +125NM\$ 71NM%ile  
 +0.01% -14P +125CM\$ 51% Rel  
 4 Rec YDev: -940M +7F -23P  
 3 App 03/08 PTAT +0.1 48% Rel CPI +18  
 Appraisal: 90 @ 5-09 (91/82)  
 1-11 359D 2X 16260M 5.6% 911F 3.6% 583P 92  
 3-01 345D 2X 22780M 5.4% 1240F 3.5% 790P 91  
 4-03 294D 2X 18300M 5.1% 937F 3.5% 637P 92  
 5-02 302D 2X 15460M 4.9% 754F 3.5% 544P 94  
 NOMINATED JR ALL-AMERICAN SR 3-YR-OLD 2005  
 1st SR 3-YR-OLD NJS-HARRISBURG 2005

**THIRD DAM: PR-WALNUT RIDGE SEAMAN LACE-TW                      000376010131**  
 Appraisal: 83 @ 7-04 (88/78)  
 5-03 365D 2X 33100M 5.3% 1743F\* 3.5% 1167P 92

**LOT #48 DOGWOOD LANE ERNIES BRENDA 000068020801**

Born: 03-13-2008 Tattoo LE D46L  
Breeder & Owner: MYERS JOHN H JR & KATHY A  
11486 ST JAMES RD  
WORTON MD 21678

SELLING OPEN

PA: +28M +0.02% +2F -0.02% -4P +59CM\$ +66NM\$  
PTAT -0.1 PTI -1  
ST SR BD DF RA TW RL FA  
-1.0 -0.6 -1.0 -0.7 H0.6 -0.4 S0.3 L0.1  
FU RH RW UC UD TP TL  
+0.6 +0.2 -0.3 +0.5 S1.0 C0.2 -0.1

**DOGWOOD LANE EMMAS ERNIE 000068008909**

PA: +171M +0.01% +10F -0.02% +3P +92CM\$ +97NM\$  
PTAT +0.1 PTI +23  
ST SR BD DF RA TW RL FA  
-1.4 -0.8 -1.0 -0.4 H0.6 -0.8 S0.4 L0.1  
FU RH RW UC UD TP TL  
+0.8 +0.2 -0.3 +0.6 S0.9 C0.7 -0.4

**DOGWOOD LANE REX BEVA 000068008802**

PA: -226M +0.03% -6F -0.02% -11P +26CM\$ +35NM\$  
PTAT -0.2 PTI -24  
ST SR BD DF RA TW RL FA  
-0.5 -0.3 -0.9 -0.9 H0.5 +0.0 S0.1 L0.1  
FU RH RW UC UD TP TL  
+0.4 +0.2 -0.3 +0.3 S1.0 W0.4 +0.2

**DOGWOOD LANE RUBYS REX 000000604792**

03/08 USDA PTA -53M +0.02% +1F +119NM\$ 40NM%ile  
+0.00% -2P +118CM\$ 42% Rel  
AGA 03/08 PTAT +0.1 48% Rel PTI +11

**DOGWOOD LANE JULES EMMA 000003079203**

PA: +394M +0.00% +18F -0.03% +8P +65CM\$ +74N  
PTAT +0.1 PTI +34

**DOGWOOD LANE RUBYS REX 000000604792**

03/08 USDA PTA -53M +0.02% +1F +119NM\$ 40NM%ile  
+0.00% -2P +118CM\$ 42% Rel  
AGA 03/08 PTAT +0.1 48% Rel PTI +11

**DOGWOOD LANE HERCULES BEV 000003075575**

03/08 USDA PTA -398M +0.03% -12F -50NM\$ 19NM%ile  
-0.04% -20P -67CM\$ 48% Rel  
4 Rec YDev: -825M -18F -42P  
2 App 03/08 PTAT -0.5 46% Rel CPI -57  
Appraisal: 80 @ 5-00 (79/80)  
2-04 363D 2X 12690M 4.8% 603F 3.5% 438P 95  
3-06 279D 2X 11080M 4.6% 511F 3.3% 371P 93  
4-05 297D 2X 12310M 4.5% 550F 3.3% 412P 94

**THIRD DAM: CEDAR FRINGED BENNA 000003045194**

Appraisal: 80 @ 3-05  
5-06 365D 2X 14960M 4.7% 708F 3.1% 464P DHIA