



Lang Haven Tiller Nirvana-ET VG-89

Twice All-American ~ Grand Champion NGS-Sacramento 2007

Dam of Lot 2

LOT 2 FIRST CHOICE FEMALE FROM LANG HAVEN TILLER NIRVANA-ET

Owner: FRANK & PATTI FARIA
 ESCALON CA 95320
 209-838-2342

SELLING FIRST CHOICE FEMALE FROM 3 FEMALE PREGNANCIES BY AMERICAN PIE DUE IN MARCH 2009. SELECTION TO BE MADE BY 3 MONTHS OF AGE.
 TERMS: 50% DUE SALE DAY & 50% DUE AT SELECTION

INDIAN ACRES AMERICAN PIE USA000068016348 31GU618
 PA: +108M +0.09% +20F +0.05% +11P +198CM\$ +182N
 PTAT +1.2 PTI +101
 ST SR BD DF RA TW RL FA
 +2.0+0.7 +0.5+0.8 0.0 +0.8 P0.4 S0.6
 FU RH RW UC UD TP TL
 +1.9+1.6 +0.9 -0.1 S1.9 W0.2 +0.3

IDLE GOLD E CHALLENGE-ET USA000000604268 1GU418
 08/08 USDA PTA +175M +0.17% +36F +369NM\$ 95NM%ile
 +0.08% +19P +399CM\$ 76% Rel
 AGA 08/08 PTAT +1.5 73% Rel PTI +162

LANG HAVEN TILLER NIRVANA-ET USA000068003934
 08/08 USDA PTA +1079M +0.05% +56F +112NM\$ 66NM%ile
 -0.03% +31P +108CM\$ 48% Rel
 1 Rec YDev: +2217M +131F +73P
 1 App 08/08 PTAT +2.6 47% Rel CPI +194
 Appraisal: 89 @ 2-05 (88/90)
 ST SR BD DF RA TW RL FA FU RH RW UC UD TP TL
 48 28 30 40 25 36 28 30 25 35 33 30 36 30 22
 2-01 365D 2X 23890M 4.6% 1103F 3.4% 806P 101
#8 ON THE 08/08 CPI LIST
 ALL-AMERICAN FALL CALF 2005
 ALL-AMERICAN FALL YEARLING 2006
 GRAND CHAMPION NGS-SACRAMENTO 2007
 JR CHAMPION NGS-SACRAMENTO 2005 & 2006
 RES JR CHAMPION NGS-MADISON 2006
 HM JR CHAMPION NGS-MADISON 2005

INDIAN ACRES MM PISTACHIO PIE USA000003076310
 08/08 USDA PTA +41M +0.01% +4F -6NM\$ 29NM%ile
 +0.01% +3P -3CM\$ 54% Rel
 3 App 08/08 PTAT +0.8 33% Rel CPI +37
 Appraisal: 94 @ 5-00 (95/90)
 4-10 305D 2X 23650M 5.0% 1192F 3.6% 842P 99

FARIA FARMS CHALLENGE NOELLE-ET
 1ST WINTER CALF NGS-SACRAMENTO 2008
3RD DAM: LANG HAVEN FORTRESS NATALIE 000003046706
 Appraisal: 91 @ 4-00
 3-10 305D 2X 19730M 4.9% 972F 3.1% 619P DHIA
 DAM OF LANG HAVEN LUXURY NEON PTI +123
4TH DAM: LANG HAVEN PERFECTO NICOLE 3021234
 Appraisal: 90 @ 4-03 Gold Star Dam - 1999
 5-03 305D 2X 22490M 4.3% 960F 3.3% 732P DHIA
 1693D 101,780M 4.2% 4,298F 3.3% 3,317P LIFE
 DAM OF LANG HAVEN DECISION NIAGARA-ET 85 @ 4-03 (85/74)
 3-03 365D 2X 32820M* 5.1% 1687F* 3.1% 1026P DHIA
 LANG HAVEN HOT SHOT NATASHA 90 @ 4-05 (90/85)
 3-07 305D 2X 26630M 4.6% 1236F 3.3% 889P 94
 DAM OF LANG HAVEN DECISION NATURAL

TROTACRE LORAL TILLER-ET USA000000603341 7GU360
 08/08 USDA PTA +625M +0.02% +32F -64NM\$ 9NM%ile
 -0.04% +13P -77CM\$ 98% Rel
 AGA 08/08 PTAT +2.8 97% Rel PTI +123

LANG HAVEN OPTION NADIA-ET USA000003073416
 08/08 USDA PTA +1479M +0.04% +73F +283NM\$ 95NM%ile
 -0.02% +45P +282CM\$ 60% Rel
 3 Rec YDev: +3740M +190F +125P
 3 App 08/08 PTAT +1.7 56% Rel CPI +208
 Appraisal: 90 @ 3-07 (90/91)
 2-01 305D 2X 25100M 5.9% 1485F* 3.2% 800P 96
 3-04 365D 2X 37270M* 5.9% 2205F* 3.3% 1212P* DHIA
FORMER #1 CPI COW
TARBELL TROPHY WINNER - HIGH FAT RECORD 2005
 DAM OF: LANG HAVEN TILLER NASH-ET @ SELECT SIRE
 LANG HAVEN TILLER NICK-ET @ ACCELERATED
 LANG HAVEN TILLER NEVADA-ET
 HM ALL-AMERICAN FALL YEARLING 2006
 2-04 304D 2X 28240M 4.1% 1169F 3.0% 853P 95

5TH DAM: DAIRYMAN FRANK NORMA 000002990719
 Appraisal: 87 @ 4-11
 4-10 305D 2X 16820M 3.9% 660F 3.2% 541P DHIA
6TH DAM: DAIRYMAN PATRICIAN NORA 2880402
 Appraisal: 90 @ 3-11
 3-02 362D 2X 21250M 4.2% 884F 3.4% 719P DHIA

LOT 3 FIRST CHOICE FEMALE FROM LANG HAVEN TILLER NEXUS-ET

Breeder: DON & KATHY LANGREHR
W3411 FENNIGKOH RD
WEST SALEM WI 54669
608-786-1098

SELLING FIRST CHOICE FEMALE FROM 5PREGNANCIES BY SILVERADO DUE IN MARCH 2009. SELECTION TO BE MADE BY 3 MONTHS OF AGE.

TERMS: 50% DUE SALE DAY & 50% DUE AT SELECTION
SELLER GUARANTEES THAT NEXUS WILL SCORE VERY GOOD BY THE TIME THE CALVES ARE BORN. SHE IS SCHEDULED TO BE APPRAISED IN DECEMBER

COULEE CREST R O SILVERADO-ET USA604520 200GU110

08/08 USDA PTA +1M +0.15% +26F -25NM\$ 9NM%ile
+0.01% +2P -21CM\$ 88% Rel
AGA 08/08 PTAT +2.5 72% Rel PTI +119
ST SR BD DF RA TW RL FA
+3.4 +2.6 +2.7 +2.2 L0.5 +2.6 P0.8 S0.8
FU RH RW UC UD TP TL
+1.2 +2.7 +2.8 +1.1 S0.1 C1.2 +2.5

LANG HAVEN TILLER NEXUS-ET USA000068009178

08/08 USDA PTA +1095M +0.07% +61F +157NM\$ 77NM%ile
-0.02% +32P +153CM\$ 48% Rel
1 Rec YDev: +2386M +185F +84P
2-03 305D PROJ ME 22912M 1202F 746P
LAST TEST: 140D 67# 5.6% 3.2%

JENSGOLDEN PROKING ROYAL OAK USA0602216 7GU330

08/08 USDA PTA +487M +0.08% +35F +64NM\$ 22NM%ile
+0.00% +17P +67CM\$ 96% Rel
AGA 08/08 PTAT +2.2 95% Rel PTI +135

COULEE CREST LORRY SARAH USA000003062140

08/08 USDA PTA +1383M +0.04% +69F +205NM\$ 87NM%ile
-0.06% +35P +189CM\$ 66% Rel
1 App 08/08 PTAT +1.8 62% Rel CPI +182
Appraisal: 87 @ 3-00
2-03 365D 2X 29177M 5.2% 1508F* 3.2% 920P 95

TROTACRE LORAL TILLER-ET USA000000603341 7GU360

08/08 USDA PTA +625M +0.02% +32F -64NM\$ 9NM%ile
-0.04% +13P -77CM\$ 98% Rel
AGA 08/08 PTAT +2.8 97% Rel PTI +123

LANG HAVEN OPTION NADIA-ET USA000003073416

08/08 USDA PTA +1479M +0.04% +73F +283NM\$ 95NM%ile
-0.02% +45P +282CM\$ 60% Rel
3 Rec YDev: +3740M +190F +125P
3 App 08/08 PTAT +1.7 56% Rel CPI +208
2-01 305D 2X 25100M 5.9% 1485F* 3.2% 800P 96
3-04 365D 2X 37270M* 5.9% 2205F* 3.3% 1212P* DHIA

LANG HAVEN TILLER NEVADA-ET

2-04 304D 2X 28240M 4.1% 1169F 3.0% 853P 95
LANG HAVEN TILLER NIRVANA-ET 89 @ 2-05 (88/90)
2-01 365D 2X 23890M 4.6% 1103F 3.4% 806P 101

3RD DAM: LANG HAVEN FORTRESS NATALIE 000003046706

Appraisal: 91 @ 4-00
3-10 305D 2X 19730M 4.9% 972F 3.1% 619P DHIA
DAM OF LANG HAVEN LUXURY NEON PTI +123

4TH DAM: LANG HAVEN PERFECTO NICOLE 3021234

Appraisal: 90 @ 4-03 Gold Star Dam - 1999
5-03 305D 2X 22490M 4.3% 960F 3.3% 732P DHIA
1693D 101,780M 4.2% 4,298F 3.3% 3,317P LIFE
DAM OF LANG HAVEN HOT SHOT NATASHA 90 @ 4-05 (90/85)
3-07 305D 2X 26630M 4.6% 1236F 3.3% 889P 94
LANG HAVEN DECISION NIAGARA-ET 85 @ 4-03 (85/74)
3-03 365D 2X 32820M* 5.1% 1687F* 3.1% 1026P DHIA

5TH DAM: DAIRYMAN FRANK NORMA 000002990719

Appraisal: 87 @ 4-11
4-10 305D 2X 16820M 3.9% 660F 3.2% 541P DHIA

6TH DAM: DAIRYMAN PATRICIAN NORA 2880402

Appraisal: 90 @ 3-11
3-02 362D 2X 21250M 4.2% 884F 3.4% 719P DHIA



Lang Haven Option Nadia EX-90

3-04 365D 37,270M 5.9% 2,205F 3.3% 1,212P
Former #1 CPI Cow
Granddam of Lot 2 & 3

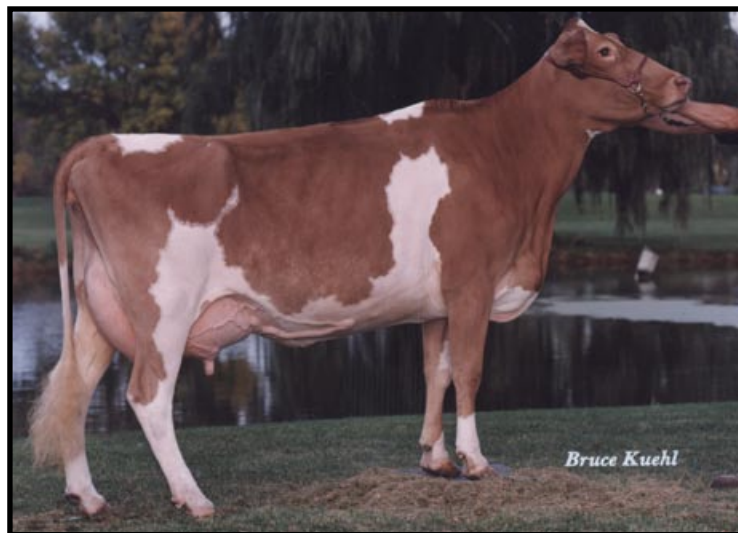

Lang Haven Fortress Natalie EX-91

2-08 305D 20,130M 4.6% 920F 3.3% 659P
Former #1 CPI Cow
Third Dam of Lot 2 & 3

Lang Haven Perfecto Nicole EX-90

4th Dam of Lot 2 & 3

