

LOT 1 MAPLEHURST ROGER BREANNE EMBRYOS

Breeder & Owner: MAPLEHURST FARM

RR 2
LYNDEN ON L0R1T
905-304-0131

SELLING FIVE (5) #1 EMBRYOS FROM BREANNE Sired by
JENS GOLD C BLUE SPRUCE.
BUYER RESPONSIBLE FOR COST AND LIABILITY OF SHIPPING.

JENS GOLD C BLUE SPRUCE-ET USA000068012543 1GU436

PA: -19M +0.17% +27F +0.07% +10P +317CM\$ +273NM\$
+1.2PTAT +1.2UDC +0.2FLC -0.4DPR +3.8PL +99PTI
ST SR BD DF RA TW RV RL FA
-0.1 +0.1 +0.2 +0.7 L0.1 -0.5 H0.5 P0.3 L0.4
FU RH RW UC UD TP TL
+1.9 +1.8 +0.7 +0.5 S1.5 W0.2 +0.1

MAPLEHURST ROGER BREANNE CAN000008531552

Appraisal: 91 @ 6-02 (91/88) CAN
ST SR BD DF RA TW RL RV FA FU RH RW UC UD TP TL
40 35 35 40 25 50 30 40 25 35 35 35 30 25 30
2-04 299D 2X 15075M 4.5% 679F 3.5% 534P CAN
3-03 365D 2X 20003M 4.5% 902F 3.8% 761P CAN
4-07 365D 2X 20626M 4.3% 891F 3.7% 767P CAN
5-11 166D 2X 19222M 5.2% 996F 3.8% 721P PROJACT
1ST SR. 2-YEAR-OLD CANADIAN NATIONAL SHOW 2005

MAPLEHURST LEW BREA 76 @ 3-05 (72/76) CAN
2-10 2X 365D 22183M 4.2% 944F 3.2% 712P CAN
MAPLEHURST LEWIS BREEZEY 82 @ 2-07 (82/82) CAN
2-5 2X 365D 18581M 4.8% 882F 3.4% 639P CAN
MAPLEHURST NITRO BERNETA 82 @ 2-02 (82/86) CAN

IDLE GOLD E CHALLENGE-ET USA00000604268 1GU418

01/10 USDA PTA -161M +0.19% +25F +0.10% +11P
+0.7DPR +4.5PL +351NM\$ 88NM%ile +416CM\$ 91% Rel
AGA 01/10 PTAT +1.1 +1.0UDC +1.3FLC 88%Rel PTI +109

JENS GOLD ROYAL OAK Z SPRUCE

01/10 USDA PTA +123M +0.14% +29F +0.03% +9P
-1.5DPR +3.0PL +195NM\$ 79NM%ile +218CM\$ 70% Rel
5 App 01/10 PTAT +1.2 +1.4UDR -0.9FLC 70%Rel CPI +87
Appraisal: 92 @ 6-01 (91/91) Gold Star Dam - 2002
4-04 365D 2X 22880M 5.3% 1215F 3.2% 735P DHIA

BIG SPRING ROGER CAN000000020213 28GU122

01/10 USDA PTA -55M -0.01% -5F -0.01% -3P
-0.5DPR -0.1PL -95NM\$ 16NM%ile -100CM\$ 93% Rel
AGA 01/10 PTAT +0.9 +0.5UDC -0.4FLC 86%Rel PTI -4

MAPLEHURST SHARPS BUNNY 10032771

Appraisal: 90 @ 6-11 (90/90) 3E CAN
2-01 305D 2X 14835M 4.3% 640F 3.5% 526P CAN
3-03 305D 2X 15657M 5.1% 796F 3.7% 581P CAN
4-03 305D 2X 14428M 5.0% 728F 3.8% 543P CAN
5-05 305D 2X 14414M 4.8% 697F 3.6% 513P CAN
6-10 305D 2X 13549M 4.9% 660F 3.6% 493P CAN
MAPLEHURST LES BUTTON 87 @ 3-08 (87/85)
2-01 365D 2X 18486M 4.8% 877F 3.5% 653P CAN
MAPLEHURST BANGER BLYTHE 84 @ 5-00 (80/91)
4-07 365D 2X 23627M 4.3% 1008F 3.6% 853P CAN

THIRD DAM: MAPLEHURST DIPLOMATS BID 10006784

Appraisal: EX-90 CAN
3-02 305D 2X 23672M 3.7% 887F 3.2% 768P CAN
NOM ALL-AMERICAN 4-YEAR-OLD 2000
GRAND CHAMPION ROYAL WINTER FAIR 2000
HER DTRS IN THE US:

MAPLEHURST BARBIE-ET 88 @ 5-02 (87/80)
2-04 330D 2X 18860M 4.4% 835F 3.8% 712P 91
NOM. JR. ALL-AMERICAN JR 2-YEAR-OLD 2004
MAPLEHURST BIDS ROYAL BERRY-ET 91 @ 5-05 (92/87)
3-01 365D 22,494M 4.0% 902F 3.0% 683P CAN
ALL-AMERICAN 5-YEAR-OLD 2008

FOURTH DAM: LAESCHLAND FRANK BLYTHE 2993047

Appraisal: EX-90 (CAN)
3-05 305D 2X 19538M 4.6% 900F 3.5% 680P CAN
HER DTR: MAPLEHURST B B BIDDY VG-89 (CAN)
2-01 305D 2X 20878M 4.2% 871F 3.3% 697P CAN
HM ALL-AMERICAN JR 3-YEAR-OLD 1999

FIFTH DAM: LAESCHLAND TS BIDDY 000002845925

Appraisal: 94 @ 9-09 Gold Star Dam - 1988
5-01 365D 2X 25240M 5.0% 1251F 4.0% 1010P* DHIA
9-03 365D 2X 28930M 4.5% 1298F 3.4% 995P DHIA
3178D 167,220M 4.9% 8,262F 4.0% 6,703P LIFE

DAM OF:
LAESCHLAND TEX BID PTI -104
LAESCHLAND CHOICE ADM BIONIC PTI -16
LAESCHLAND NPK BRIGHTON-ET PTI -88
LAESCHLAND PENDER BILLIE JEAN 92 @ 4-07
3-08 365D 2X 31970M* 4.0% 1293F 3.3% 1046P* DHIA
LAESCHLAND FRANK BLAIR 88 @ 4-09
2-01 365D 2X 24720M 4.7% 1151F 3.4% 832P DHIA
LAESCHLAND MERCURY BRIDGET 87 @ 2-06
LAESCHLAND PERFECT BLISS-ET 92 @ 4-07
3-08 365D 2X 35220M* 3.9% 1382F* 3.6% 1253P* DHIA
GRAND CHAMPION NGS-MADISON 1999
ALL-AMERICAN 4-YEAR-OLD 1999
FORMER #1 CPI COW
RES. ALL-AMERICAN SR 3-YEAR-OLD 1998
DAM OF MY DAY BLISS BANGER-ET & RIPLEY FARMS HOTSHOT BRYANT



Maplehurst Roger Breanne EX-91
1st 2-Year-Old Canadian National '05
3-03 365D 20,003M 4.5% 902F 3.8% 761P
Dam of Lot 1



Maplehurst Bids JB Barbara VG-88 @ 3-09
2-04 365D 23,155M 3.8% 871F 3.2% 732P
1st Sr. 2-Year-Old Canadian National '06
Maternal Sister to Granddam of Lot 1

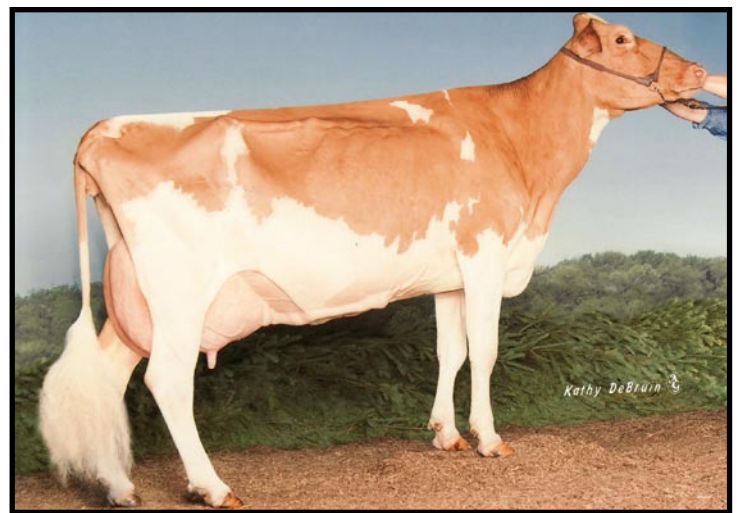

Maplehurst Bids Royal Berry EX-91
3-01 365D 22,494M 4.0% 902F 3.0% 683P
All-American 5-Year-Old 2008
Maternal Sister to Granddam of Lot 1

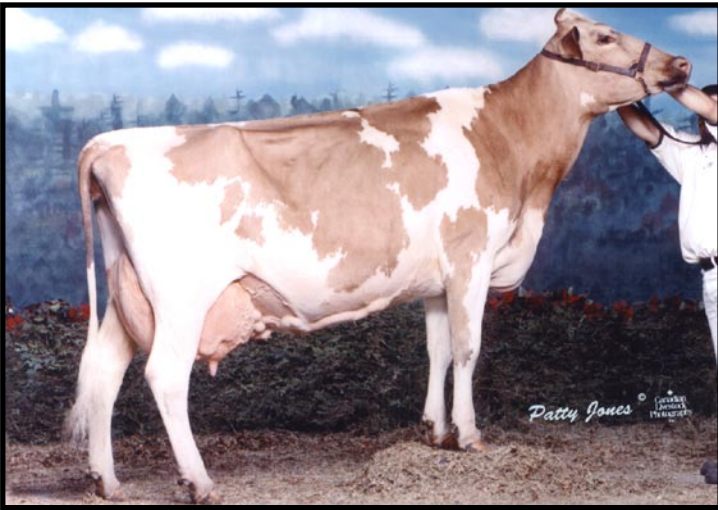

Maplehurst Diplomats Bid EX-90
Grand Champion Royal Winter Fair 2000
Dam of 2008 All-American 5-Year-Old
3rd Dam of Lot 1



Maplehurst Barbie-ET VG-88
2-04 330D 18,860M 4.4% 835F 3.8% 712P
Nom. Jr. All-American Jr. 2-Year-Old 2004
Maternal Sister to Granddam of Lot 1



Laeschland T S Biddy EX-94
9-03 365D 28,930M 4.5% 1,298F 3.4% 995P
Fifth Dam of Lot 1



Maplehurst BB Biddy VG-89
HM All-American Jr. 3-Year-Old 1999
Maternal Sister to 3rd Dam of Lot 1