

# MAPLEHURST HILLPOINT MENTOR LUCY-ETUSA000068019851

Born: 12-01-2007 Tattoo LE HR82

Breeder: FORSTER K A

LYNDEN ONTARIO

Owner: HILLPOINT PARTNERS  
CROSS PLAINS WI

SELLING OPEN

PA: +161M +0.05% +15F +0.03% +9P +73CM\$ +66NM\$

PTAT +0.9 PTI +75

ST SR BD DF RA TW RL FA

+2.2 +1.4 +1.2 +0.2 L0.8 +1.2 P0.6 S0.4

FU RH RW UC UD TP TL

+0.9 +0.4 +0.9 +0.4 S0.6 C0.7 +0.9

## MAR RAL ROYAL MENTOR USA000000604702 31GU612

08/08 USDA PTA +13M +0.04% +7F +16NM\$ 13NM%ile

+0.02% +3P +21CM\$ 79% Rel

AGA 08/08 PTAT +1.3 76% Rel PTI +61

ST SR BD DF RA TW RL FA

+3.4 +2.3 +1.9 +0.1 L1.5 +2.0 P0.3 S0.1

FU RH RW UC UD TP TL

+1.3 +0.4 +0.9 +1.0 S1.2 C0.5 +1.2

## MARODORE LOGIC LAINEY-ET USA000003068688

Appraisal: 93 @ 7-06 (94/90) CAN

2-02 355D 2X 19659M 4.5% 882F 3.4% 670P CAN

3-04 365D 2X 20011M 4.7% 933F 3.6% 723P CAN

5-02 365D 2X 25873M 4.4% 1140F 3.4% 866P CAN

LTD: 103,730M 4.8% 4,993F 3.7% 3,827P

MAPLEHURST TILLER LANE @ SEMEX

MAPLEHURST JB LACEY-ET 87 @ 3-06 (84/90)

2-03 307D 2X 17114M 3.7% 628F 3.1% 538P CAN

MAPLEHURST JB LEGACY-ET 78 @ 2-10 (72/83)

2-3 365D 2X 21824M 3.8% 829F 3.1% 681P CAN

MAPLEHURST MAGIC LANA 87 @ 4-02 (86/84) CAN

2-07 365D 2X 18287M 5.2% 941F 3.7% 672P CAN

## JENSGOLDEN PROKING ROYAL OAK USA602216 7GU330

08/08 USDA PTA +487M +0.08% +35F +64NM\$ 22NM%ile

+0.00% +17P +67CM\$ 96% Rel

AGA 08/08 PTAT +2.2 95% Rel PTI +135

## RAEMELTON PRIME MAJESTIC USA000002982131

08/08 USDA PTA -705M +0.05% -23F -37NM\$ 21NM%ile

+0.04% -16P -25CM\$ 69% Rel

3 App 08/08 PTAT +0.8 64% Rel CPI -15

Appraisal: 94 @ 10-05

7-09 365D 2X 26670M 3.8% 1010F 3.4% 920P DHIA

## TROTACRE IDEAL LOGIC-ET USA000000602123 1GU71

08/08 USDA PTA -15M +0.05% +7F +24NM\$ 13NM%ile

+0.01% +1P +27CM\$ 97% Rel

AGA 08/08 PTAT +1.2 97% Rel PTI +51

## MARODORE JAY LANA USA000003032582

08/08 USDA PTA +632M +0.05% +37F +206NM\$ 88NM%ile

+0.04% +27P +223CM\$ 67% Rel

4 Rec YDev: +2171M +121F +91P

3 App 08/08 PTAT -0.2 64% Rel CPI +110

Appraisal: 91 @ 10-10 (90/87) Gold Star Dam - 1999

2-03 350D 2X 21790M 4.0% 880F 3.6% 792P 98

3-05 305D 2X 28040M 4.8% 1356F 3.6% 999P\* DHIA

4-04 365D 2X 30400M 5.3% 1613F\* 3.7% 1138P\* 95

6-06 365D 2X 42310M\* 5.3% 2250F\* 3.3% 1380P\* 94

3399D 233,960M 5.3% 12,351F 3.6% 8,477P LIFE

MARODORE ONWARDS LANCELOT PTI +81

MARODORE RONALDS LABRON @ GENEX

MARODORE TILLERS LENTINE-ET 87 @ 2-04 (87/90)

2-04 365D 2X 20010M 4.4% 887F 3.3% 662P 96

1ST SR. 2-YEAR-OLD OHIO STATE FAIR 2005

MARODORE ALSTAR LAURA-ET 84 @ 2-07 (82/90)

HM JR. ALL-AMERICAN FALL YEARLING 2007

PROJ. ME 25000M 1100F 800P #17 CPI INDEX COW 08/08

MARODORE RONALDS LAINEY-ET 84 @ 4-02 (84/80)

3-01 365D 2X 15710M 4.8% 751F 3.8% 592P 92

MARODORE YOGIBEAR LONA 81 @ 2-01 (84/85)

## 3RD DAM: MARODORE SMOKEY LEMONAID USA000003012075

Appraisal: 84 @ 2-08

2-01 296D 2X 13800M 4.8% 661F 3.3% 460P DHIA

## 4TH DAM: MARODORE FELIX LEMON LIME USA2987878

Appraisal: 87 @ 3-10

5-04 305D 2X 16330M 4.8% 778F 3.7% 598P DHIA

## 5TH DAM: MARODORE PLAYBOY LOIS USA000002954636

Appraisal: 88 @ 7-00

6-07 305D 2X 18150M 5.3% 969F 3.7% 666P DHIA

## 6TH DAM: MARODORE BAKERS LIFESAVER USA2868694

Appraisal: 76 @ 4-07

4-04 285D 2X 16310M 4.5% 742F 3.3% 534P DHIA

## 7TH DAM: MARODORE SATEL LICORISH USA000002766913

Appraisal: 90 @ 9-07

5-11 343D 2X 15610M 5.3% 831F 3.7% 581P DHIA

2497D 113,520M 4.8% 5,428F 3.6% 4,068P LIFE

## 8TH DAM: MARODORE CHALLENGER LOLLIPOP USA2664382

Appraisal: 85 @ 6-06

## 9TH DAM: COGNIACS IDEAL LOTTIE USA000002474054

Appraisal: 83 @ 4-07

3RD 4-YEAR-OLD OHIO STATE FAIR 1973

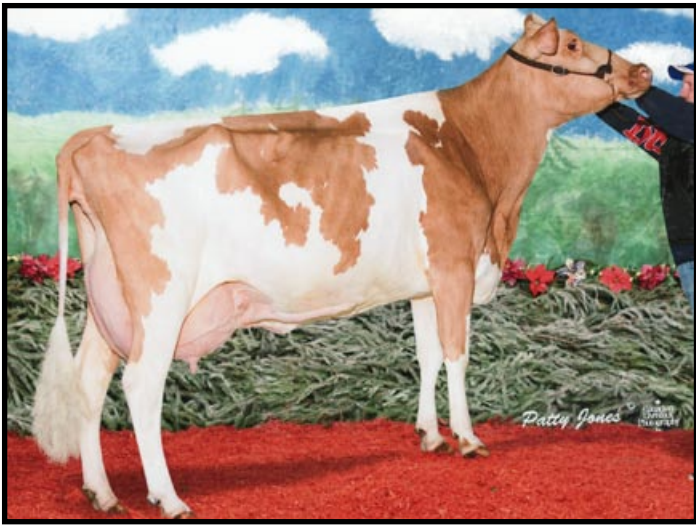

**Marodore Logic Lainey EX-93**

5-02 365D 25,873M 4.4% 1,140F 3.4% 866P  
Dam



**Marodore Jay Lana EX-91**

6-06 365D 42,310M 5.3% 2,250F 3.3% 1,380P  
Nom. All-American 4-Year-Old 1998  
Granddam



**Marodore Alstar Laura-ET VG-84**

HM Jr. AA Fall Yearling 2007  
Maternal Sister to Dam

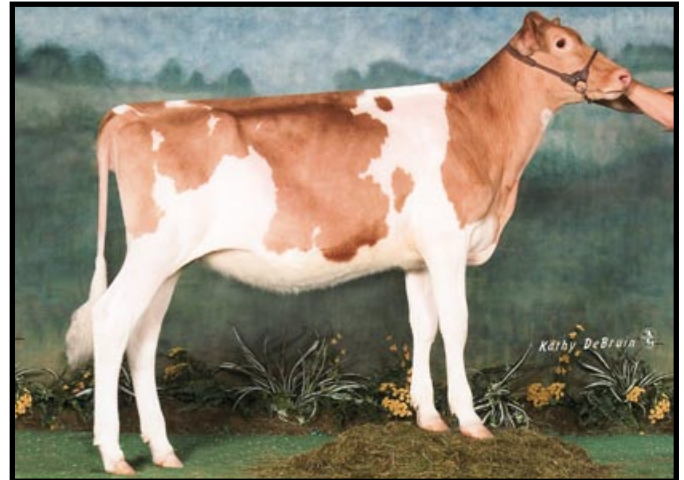

**Marodore Royalty Leatt-ET**

HM All-American Spring Calf 2007  
Dam is Maternal Sister to Dam