

**LOT 12 DYMOND H MENTOR BABYRUTH****USA000068011552**

Born: 09-01-2005 Tattoo LE C95 RE C95  
 Breeder & Owner: CINDY HARRISON  
 PO BOX 8611  
 GRAY TN 37615  
 423-791-0751

FRESH 03-10-08  
 DONOR DAM

1ST THREE TESTS 62#, 67#, 60#  
 2-06 305D 20939M 864F 641P PROJ ME

NOM. ALL-AMERICAN FALL CALF 2006  
 2ND FALL CALF NGS-MADISON 2006

**MAR RAL ROYAL MENTOR USA000000604702 31GU612**

03/08 USDA PTA -116M +0.05% +3F -61NM\$ 4NM%ile  
 +0.03% +1P -51CM\$ 70% Rel  
 AGA 03/08 PTAT +0.8 67% Rel PTI +34  
 ST SR BD DF RA TW RL FA  
 +4.4 +2.3 +2.0 +0.6 L2.4 +2.0 0.0 S0.1  
 FU RH RW UC UD TP TL  
 +0.6 -0.2 +0.8 +0.7 S0.7 C0.6 +1.1

**ROLLING PRAIRIE N RUTHANN USA0000003078999**

03/08 USDA PTA +1150M -0.13% +27F +227NM\$ 91NM%ile  
 -0.09% +22P +198CM\$ 43% Rel  
 1 Rec YDev: +6851M +189F +148P  
 1 App 03/08 PTAT +1.2 42% Rel CPI +133  
 Appraisal: 90 @ 3-01 (89/89)  
 ST SR BD DF RA TW RL FA FU RH RW UC UD TP TL  
 50 28 41 50 28 34 30 24 38 47 44 37 27 24 27  
 2-11 305D 2X 25070M 3.8% 958F 2.8% 710P 93  
 ALL-AMERICAN FALL CALF 2003  
 RES ALL-AMERICAN FALL YEARLING 2004  
 HM ALL-AMERICAN SR. 2-YEAR-OLD 2005  
 JR CHAMPION NGS-LOUISVILLE 2003  
 JR CHAMPION OHIO STATE FAIR 2003  
 1ST FALL CALF NGS-LOUISVILLE 2003  
 1ST FALL YEARLING NGS-MADISON 2004

**JENSGOLDEN PROKING ROYAL OAK USA602216 7GU330**

03/08 USDA PTA +479M +0.09% +36F +72NM\$ 22NM%ile  
 +0.01% +18P +78CM\$ 96% Rel  
 AGA 03/08 PTAT +2.1 95% Rel PTI +134

**RAEMELTON PRIME MAJESTIC USA0000002982131**

03/08 USDA PTA -775M +0.05% -26F -74NM\$ 14NM%ile  
 +0.05% -18P -61CM\$ 68% Rel  
 4 Rec YDev: -781M -19F -6P  
 3 App 03/08 PTAT +0.6 63% Rel CPI -27  
 Appraisal: 94 @ 10-05  
 7-09 365D 2X 26670M 3.8% 1010F 3.4% 920P DHIA

**LANG HAVEN LUXURY NEON USA000000604188 7GU381**

03/08 USDA PTA +1038M -0.14% +21F +186NM\$ 63NM%ile  
 -0.07% +21P +162CM\$ 81% Rel  
 AGA 03/08 PTAT +1.3 77% Rel PTI +121

**ROLLING PRAIRIE HOT SHOT RUTH USA0000003067646**

03/08 USDA PTA -57M -0.03% -7F +60NM\$ 50NM%ile  
 -0.02% -5P +53CM\$ 58% Rel  
 4 Rec YDev: -627M -34F -28P  
 3 App 03/08 PTAT +0.8 55% Rel CPI +21  
 Appraisal: 87 @ 4-02 (90/87)  
 2-03 358D 2X 17050M 4.8% 811F 3.2% 547P 100  
 3-09 365D 2X 20498M 4.6% 940F 3.1% 633P 99

**3RD DAM: ROLLING PRAIRIE PERF REFLECTO**

Appraisal: 92 @ 6-09  
 7-02 305D 2X 17390M 5.0% 877F 3.5% 610P DHIA

**4TH DAM: ROLLING PRAIRIE F RAETTE 000002942294**

Appraisal: 90 @ 5-01  
 4-07 365D 2X 17710M 4.9% 874F 3.9% 693P DHIA

**5TH DAM: DANANN DYNAMITES RYMNE 000002836351**

Appraisal: 81 @ 4-07  
 4-04 305D 2X 18600M 4.6% 864F 3.6% 666P DHIA

**6TH DAM: DANANN RAVENS RYAN 000002757734**

Appraisal: 84 @ 4-07  
 5-08 325D 2X 15130M 4.7% 716F DHIA

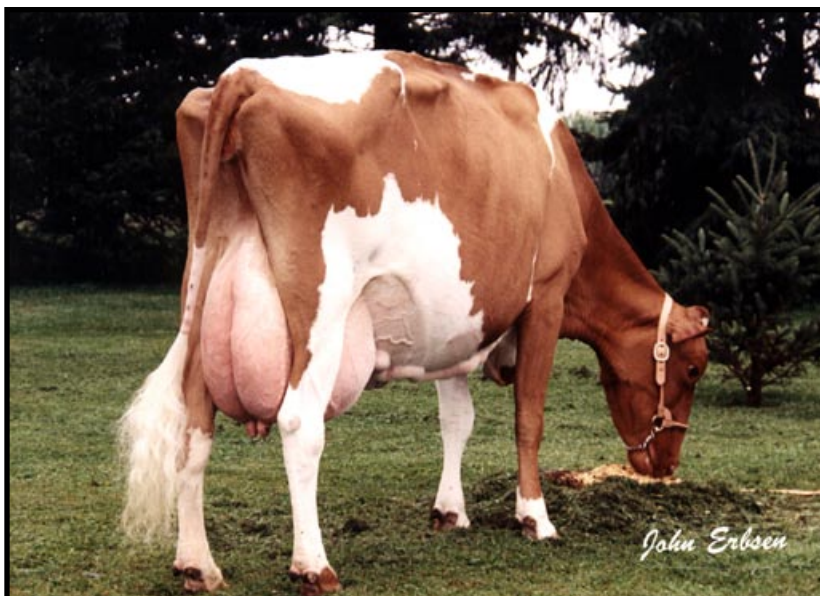
**Rolling Prairie Perfecto Reflecto****EX-92**

Fourth Dam of Lot 12



**Dymond H Mentor BabyRuth**  
Nom. All-American Fall Calf 2006  
Sells As Lot 12



**Rolling Prairie N Ruthann EX-90**  
Nominated All-American 3 Times!  
Dam of Lot 12

