

LOT 29 MAPLEHURST ROGER BREANNE EMBRYOS

Breeder & Owner: MAPLEHURST FARM

RR 2
LYNDEN ON L0R1T
905-304-0131

SELLING (6) #1 EMBRYOS FROM BREANNE Sired by the
BUYER'S CHOICE OF:
SNIDERS LORAL ARCHIE
FLAMBEAU MANOR C LEXUS
JENS GOLD C BLUE SPRUCE

MAPLEHURST ROGER BREANNE CAN000008531552

Appraisal: 91 @ 6-02 (91/88) CAN
ST SR BD DF RA TW RL RV FA FU RH RW UC UD TP TL
40 35 35 40 25 50 30 40 25 35 35 35 35 30 25 30
2-04 299D 2X 15075M 4.5% 679F 3.5% 534P CAN
3-03 365D 2X 20003M 4.5% 902F 3.8% 761P CAN
4-07 365D 2X 20626M 4.3% 891F 3.7% 767P CAN
5-11 166D 2X 19222M 5.2% 996F 3.8% 721P PROJACT
1ST SR. 2-YEAR-OLD CANADIAN NATIONAL SHOW 2005



Maplehurst Roger Breanne EX-91

1st 2-Year-Old Canadian National '05
3-03 365D 20,003M 4.5% 902F 3.8% 761P
Dam of Lot 29



Maplehurst Blue Spruce Bravo

December '08 Blue Spruce From Breanne

BIG SPRING ROGER CAN000000020213 28GU122

04/09 USDA PTA +101M +0.01% +5F -0.02% +1P
-0.2DPR -0.1PL -26NM\$ 12NM\$ile -31CM\$ 93% Rel
AGA 04/09 PTAT +1.1 +0.6UDC +0.0FLC 85%Rel PTI +28

MAPLEHURST SHARPS BUNNY 10032771

Appraisal: 90 @ 6-11 (90/90) 3E CAN
2-01 305D 2X 14835M 4.3% 640F 3.5% 526P CAN
3-03 305D 2X 15657M 5.1% 796F 3.7% 581P CAN
4-03 305D 2X 14428M 5.0% 728F 3.8% 543P CAN
5-05 305D 2X 14414M 4.8% 697F 3.6% 513P CAN
6-10 305D 2X 13549M 4.9% 660F 3.6% 493P CAN
MAPLEHURST LES BUTTON 87 @ 3-08 (87/85)
2-01 365D 2X 18486M 4.8% 877F 3.5% 653P CAN
MAPLEHURST BANGER BLYTHE 84 @ 5-00 (80/91)
4-07 365D 2X 23627M 4.3% 1008F 3.6% 853P CAN

THIRD DAM: MAPLEHURST DIPLOMATS BID 10006784

Appraisal: EX-90 CAN
3-02 305D 2X 23672M 3.7% 887F 3.2% 768P CAN
NOM ALL-AMERICAN 4-YEAR-OLD 2000
GRAND CHAMPION ROYAL WINTER FAIR 2000
HER DTRS IN THE US:
MAPLEHURST BARBIE-ET 88 @ 5-02 (87/80)
2-04 330D 2X 18860M 4.4% 835F 3.8% 712P 91
NOM. JR. ALL-AMERICAN JR 2-YEAR-OLD 2004
MAPLEHURST BIDS ROYAL BERRY-ET 91 @ 5-05 (92/87)
3-01 365D 22,494M 4.0% 902F 3.0% 683P CAN
ALL-AMERICAN 5-YEAR-OLD 2008

FOURTH DAM: LAESCHLAND FRANK BLYTHE 2993047

Appraisal: EX-90 (CAN)
3-05 305D 2X 19538M 4.6% 900F 3.5% 680P CAN
HER DTR: MAPLEHURST B B BIDDY VG-89 (CAN)
2-01 305D 2X 20878M 4.2% 871F 3.3% 697P CAN
HM ALL-AMERICAN JR 3-YEAR-OLD 1999

FIFTH DAM: LAESCHLAND TS BIDDY 000002845925

Appraisal: 94 @ 9-09 Gold Star Dam - 1988
5-01 365D 2X 25240M 5.0% 1251F 4.0% 1010P* DHIA
9-03 365D 2X 28930M 4.5% 1298F 3.4% 995P DHIA
3178D 167,220M 4.9% 8,262F 4.0% 6,703P LIFE
DAM OF:
LAESCHLAND TEX BID PTI -104
LAESCHLAND CHOICE ADM BIONIC PTI -16
LAESCHLAND NPK BREIGHTON-ET PTI -88
LAESCHLAND PENDER BILLIE JEAN 92 @ 4-07
3-08 365D 2X 31970M* 4.0% 1293F 3.3% 1046P* DHIA
LAESCHLAND FRANK BLAIR 88 @ 4-09
2-01 365D 2X 24720M 4.7% 1151F 3.4% 832P DHIA
LAESCHLAND MERCURY BRIDGET 87 @ 2-06
LAESCHLAND PERFECT BLISS-ET 92 @ 4-07
3-08 365D 2X 35220M* 3.9% 1382F* 3.6% 1253P* DHIA
GRAND CHAMPION NGS-MADISON 1999
ALL-AMERICAN 4-YEAR-OLD 1999
FORMER #1 CPI COW
RES. ALL-AMERICAN SR 3-YEAR-OLD 1998
DAM OF MY DAY BLISS BANGER-ET & RIPLEY FARMS HOTSHOT BRYANT



Maplehurst Bids JB Barbara VG-88 @ 3-09
 2-04 365D 23,155M 3.8% 871F 3.2% 732P
 1st Sr. 2-Year-Old Canadian National '06
 Maternal Sister to Granddam of Lot 29

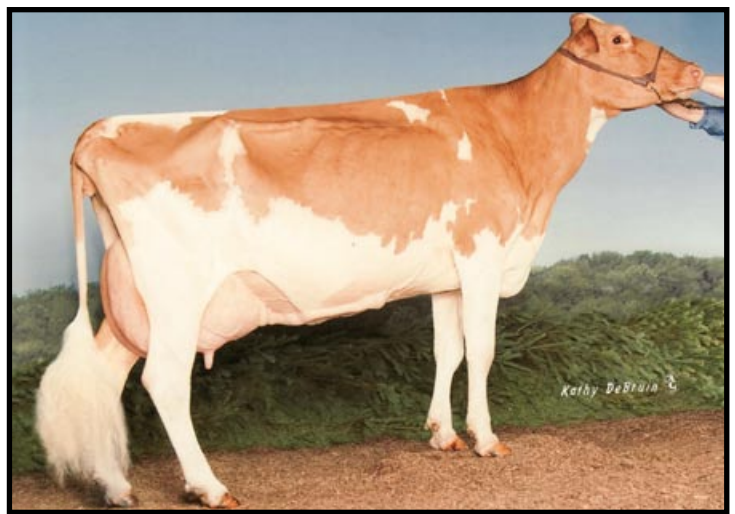

Maplehurst Bids Royal Berry EX-91
 3-01 365D 22,494M 4.0% 902F 3.0% 683P
 All-American 5-Year-Old 2008
 Maternal Sister to Granddam of Lot 29



Maplehurst Diplomats Bid EX-90
 Grand Champion Royal Winter Fair 2000
 Dam of 2008 All-American 5-Year-Old
 3rd Dam of Lot 29



Maplehurst Barbie-ET VG-88
 2-04 330D 18,860M 4.4% 835F 3.8% 712P
 Nom. Jr. All-American Jr. 2-Year-Old 2008
 Maternal Sister to Granddam of Lot 29



Laeschland T S Biddy EX-94
 9-03 365D 28,930M 4.5% 1,298F 3.4% 995P
 Fifth Dam of Lot 29



Maplehurst BB Biddy
 HM All-American Jr. 3-Year-Old 1999
 Maternal Sister to 3rd Dam of Lot 29