



**Knapps Mr American Carrie Jo EX-91**

LTD: 119,180M 4.5% 5,350F 3.2% 3,757P  
Dam of Lot 44

**LOT 44 KNAPPS ACE CARA-ET**

Born: 09-02-2008 Tattoo LE K623  
Breeder & Owner: KNAPPS GUERNSEYS  
22257 PILOT GROVE RD  
EPWORTH IA 52045

**USA000068026444**

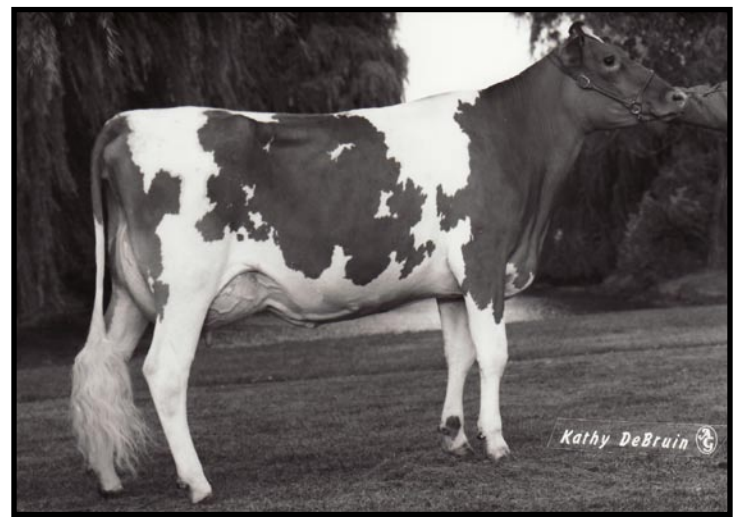

**Knapps Magic Carrie-Tw EX-90**

Nom. All-American Jr. 2-Year-Old 1996  
3rd Dam of Lot 44

SELLING OPEN  
JOHNES VACCINATE

**KNAPPS PERFECTO ACE-ET USA000000602569**

04/09 USDA PTA -539M +0.04% -17F +0.03% -13P  
+0.6DPR +5.2PL +169NM\$ 66NM%ile +177CM\$ 83% Rel  
AGA 04/09 PTAT +1.7 +1.5UDC +0.7FLC 89%Rel PTI +39  
ST SR BD DF RA TW RV RL FA  
+1.0 +0.1 -0.4 +0.2 H0.4 -0.5 H0.3 P0.2 S0.4  
FU RH RW UC UD TP TL  
+1.6 +0.9 +0.7 +3.1 S2.5 C0.9 +1.0

**KNAPPS MR AMERICA CARRIEJO USA0000003079621**

04/09 USDA PTA +275M -0.05% +4F -0.04% +2P  
+0.2DPR +2.3PL +144NM\$ 71NM%ile +130CM\$ 57% Rel  
5 Rec YDev: +633M +9F +7P  
3 App 04/09 PTAT +0.6 +1.0UDC +0.6FLC 52%Rel CPI +51  
Appraisal: 91 @ 5-03 (90/90)  
ST SR BD DF RA TW RV RL FA FU RH RW UC UD TP TL  
3 9 35 41 47 33 3 6 29 19 23 19 34 39 44 17 24 35  
1-11 283D 2X 15080M 5.1% 772F 3.2% 489P 94  
2-09 365D 2X 25540M 4.6% 1175F 3.1% 791P DHIA  
3-11 314D 2X 26050M 4.2% 1091F 3.0% 782P 93  
4-10 347D 2X 25980M 4.3% 1114F 3.2% 832P 95  
5-10 365D 2X 21370M 4.4% 943F 3.2% 683P DHIA  
1795D 119,180M 4.5% 5,350F 3.2% 3,757P LIFE  
8TH JR. 3-YEAR-OLD NGS-MADISON 2004

**LILY LANE PENNY PERFECTO-ET USA000000598133 1GU296**

04/09 USDA PTA -205M -0.06% -18F +0.02% -4P  
-0.5DPR +2.9PL +83NM\$ 29NM%ile +88CM\$ 99% Rel  
AGA 04/09 PTAT +1.1 +0.7UDC +1.5FLC 99%Rel PTI +35

**PINEBREEZE TELESTAR ANDORA USA0000002891647**

04/09 USDA PTA -709M +0.05% -24F -0.02% -26P  
+0.7DPR +1.2PL -60NM\$ 15NM%ile -69CM\$ 71% Rel  
3 App 04/09 PTAT +0.8 +1.3UDC -0.5FLC 71%Rel CPI -48  
Appraisal: 95 @ 8-05  
4-07 365D 2X 26680M\* 4.1% 1084F 3.3% 893P DHIA

**KNAPPS MR AMERICA-ET USA000000603603 200GU102**

04/09 USDA PTA +692M -0.02% +27F -0.08% +9P  
-0.9DPR +1.0PL +168NM\$ 62NM%ile +142CM\$ 84% Rel  
AGA 04/09 PTAT +1.5 +1.0UDC +0.6FLC 84%Rel PTI +99

**KNAPPS AMEN CARRIEJO USA0000003047317**

04/09 USDA PTA -310M -0.06% -23F +0.03% -6P  
+0.4DPR +1.4PL +3NM\$ 29NM%ile +11CM\$ 54% Rel  
4 Rec YDev: -715M -55F -8P  
3 App 04/09 PTAT +0.1 +0.6UDC +0.3FLC 50%Rel CPI -19  
Appraisal: 90 @ 4-06  
2-00 317D 2X 20960M 4.4% 921F 3.6% 756P DHIA  
2-11 365D 2X 24150M 4.1% 987F 3.6% 880P DHIA  
4-00 365D 2X 26230M 3.6% 957F 3.4% 880P DHIA

**3RD DAM: KNAPPS MAGIC CARRIE-TW USA0000003029762**

Appraisal: 91 @ 3-03  
2-02 357D 2X 20440M 4.9% 993F 3.8% 786P DHIA  
3-01 365D 2X 23490M 4.8% 1124F 3.9% 914P DHIA  
NOM. ALL-AMERICAN JR. 2-YEAR-OLD 1996  
3RD JR. 2-YEAR-OLD NGS-MADISON 1996  
4TH JR. 3-YEAR-OLD NGS-MADISON 1997

**4TH DAM: TERRAPIN RIDGE FAYETTES CONNIE USA2954400**

Appraisal: 90 @ 3-04  
4-03 365D 2X 18470M 5.1% 941F 4.1% 756P DHIA

**5TH DAM: TERRAPIN RIDGE BUSTERS CLARA USA2852002**

Appraisal: 87 @ 4-07  
5-09 365D 2X 16950M 3.8% 651F 3.6% 603P DHIA