



Adams Creek Hillpoint T Marsha-ET

HM All-American Fall Calf 2009

Full Sister to Lot 4

LOT 4 ADAMS CREEK TILLER MARYJUNE-ET USA000068027688

Born: 06-09-2009 Tattoo LE N686
 Breeder & Owner: ALYSSA & KATE NUTTLEMAN
 N5775 CTH DE
 BANGOR WI 54614
 608-486-4573

SELLING OPEN

PA: +154M +0.11% +26F +0.03% +10P +8CM\$ -13NM\$
 +1.3PTAT +0.8UDC +1.2FLC -1.7DPR -1.1PL +81PTI

TROTACRE LORAL TILLER-ET USA00000603341 7GU360

04/10 USDA PTA +376M +0.01% +19F -0.04% +5P
 -3.0DPR -2.5PL -154NM\$ 8NM%ile -179CM\$ 98% Rel
 AGA 04/10 PTAT +2.1 +1.1UDC +2.1FLC 98%Rel PTI +73
 ST SR BD DF RA TW RV RL FA
 +3.3 +1.8 +2.5 +2.4 H1.1 +3.2 H0.7 P0.1 S0.8
 FU RH RW UC UD TP TL
 +1.0 +1.4 +1.8 +0.9 0.0 C1.6 +0.3

MARSHDENE MAGIC MARY USA000003067681

04/10 USDA PTA -69M +0.21% +32F +0.10% +14P
 -0.4DPR +0.4PL +128NM\$ 65NM%ile +194CM\$ 58% Rel
 4 Rec YDev: +578M +113F +65P
 4 App 04/10 PTAT +0.5 +0.5UDR +0.3FLC 55%Rel CPI +86
 Appraisal: 94 @ 8-09 (94/94)
 ST SR BD DF RA TW RV RL FA FU RH RW UC UD TP TL
 50 38 50 46 25 38 31 28 31 45 40 39 35 24 31 28
 2-07 305D 2X 15350M 4.5% 697F 3.6% 546P 91
 4-02 329D 2X 18940M 4.6% 867F 3.5% 654P 94
 5-03 305D 2X 21160M 4.9% 1030F 3.6% 772P 99
 6-06 305D 2X 25380M 5.6% 1430F 3.5% 880P 100
 8-05 305D 2X 18790M 5.2% 977F 3.4% 644P 102
 LTD: 2086D 123,070M 5.1% 6,295F 3.6% 4,443P
 RES ALL-AMERICAN TOTAL PERFORMANCE COW 2007
 RES ALL-AMERICAN AGED COW 2006, 2007
 HM ALL-AMERICAN 5-YR-OLD 2005
 NOM ALL-AMERICAN TOTAL PERFORMANCE COW 2008
 NOM ALL-AMERICAN AGED COW 2008
 HM ALL-AMERICAN JUNIOR CALF 2000
 TOTAL PERFORMANCE COW NGS-MADISON 2007, 2008
 RES SR CHAMPION NGS-LOUISVILLE 2004
 ADAMS CREEK REGAL MOREY @ SEMEX
 CHUPPS FARM ACE MARIA-ET 84 @ 5-04 (84/77)
 4-07 305D 2X 11960M 5.0% 593F 3.6% 430P 92
 ADAMS CREEK DHM FAY MARY-ET 87 @ 2-05 (88/87)
 2-03 325D 2X 13780M 4.9% 682F 3.5% 485P DHIA
 ADAMS CREEK MENTOR MADISON 81 @ 3-00 (83/78)
 2-09 305D 3X 18890M 5.5% 1045F 3.5% 653P DHIA

TROTACRE MERCURY LORAL-ET USA00000602121 7GU322

04/10 USDA PTA -323M +0.00% -14F +0.01% -9P
 -1.8DPR -2.5PL -246NM\$ 4NM%ile -246CM\$ 97% Rel
 AGA 04/10 PTAT +0.9 +0.2UDC +0.6FLC 96%Rel PTI -26

GREENWOOD M TILLIE-ET USA000003013942

04/10 USDA PTA +598M -0.08% +13F -0.04% +12P
 -1.7DPR -2.7PL -143NM\$ 10NM%ile -166CM\$ 67% Rel
 2 App 04/10 PTAT +0.7 +0.0UDR +0.1FLC 66%Rel CPI +26
 Appraisal: 90 @ 3-03
 2-01 365D 2X 31730M*4.1% 1290F*3.1% 980P* DHIA

FOUR WINDS MAGICMAN-ET USA00000602265 72GU120

04/10 USDA PTA -261M +0.03% -6F +0.03% -4P
 -1.6DPR +0.2PL -83NM\$ 16NM%ile -68CM\$ 97% Rel
 AGA 04/10 PTAT +0.7 +0.1UDC +0.5FLC 96%Rel PTI +2

MARSHDENE NEDS MARY CAN000010003789

04/10 USDA PTA -960M +0.24% -4F +0.09% -17P
 +0.9DPR -0.3PL -31NM\$ 27NM%ile +14CM\$ 22% Rel
 Appraisal: 85 @ 3-09 (86/85) CAN
 3-09 305D 2X 18121M 4.4% 805F 3.4% 616P CAN
 5-02 341D 2X 20020M 4.3% 864F 3.2% 642P CAN
 6-03 305D 2X 14742M 3.9% 576F 3.1% 451P CAN

3RD DAM: MARSHDENE N N MAY CAN000040198494

Appraisal: 90 @ 4-09 (90/88) CAN
 1-11 305D 2X 22704M 3.3% 748F 2.7% 616P CAN
 3-01 305D 2X 27073M 3.0% 825F 2.9% 777P CAN
 LIFETIME: 110,017M 3.4% 3,774F 3.0% 3,307P

4TH DAM: MARSHDENE NN MARY CANF196070

Appraisal: 90 @ 4-03 (90/90) CAN
 4-02 339D 2X 21883M 4.6% 999F 3.5% 769P CAN



Chupps Farm Mentor Mary
HM All-American Sr. 2-Year-Old 2009
Maternal Sister to Lot 5

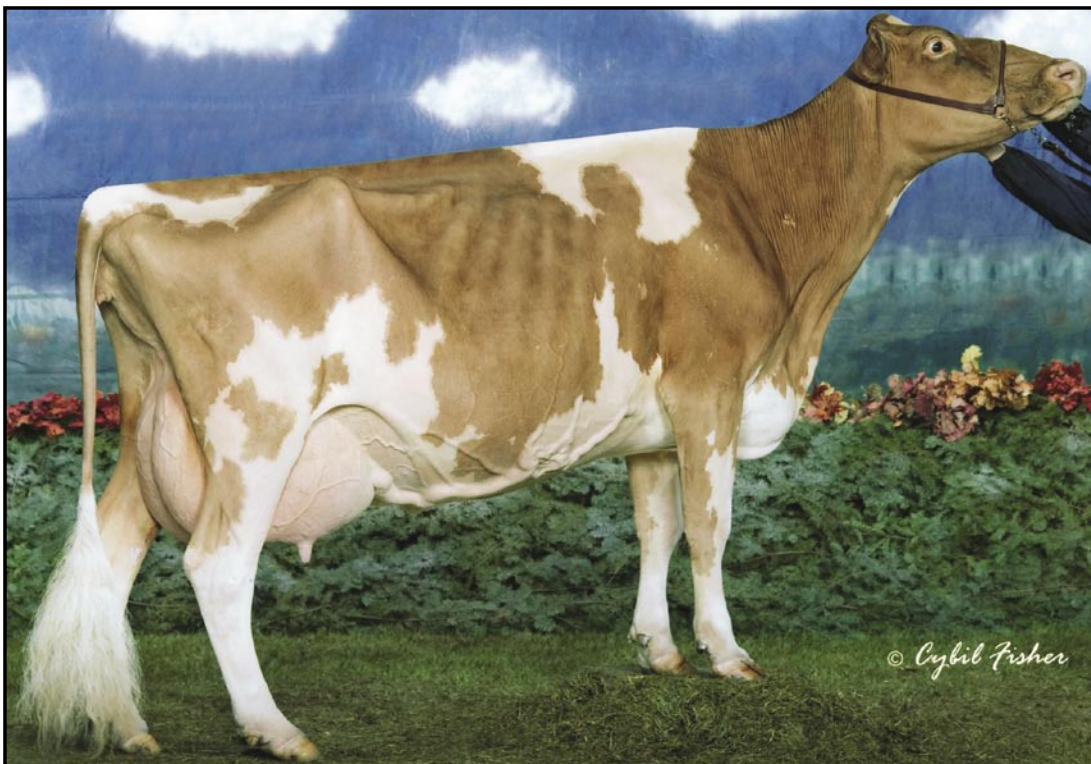

Marshdene Magic Mary EX-94
Pictured at 8 Years of Age & 5th Lactation
Granddam of Lot 5
Dam of Lot 4



Chupps Hillpoint Money Martina
 Nom. Jr. All-American Winter Calf 2009
 Sells as Lot 5

LOT 5 CHUPPS HILLPOINT MONEY MARTINA-ETUSA000068024542

Born: 01-06-2009 Tattoo LE HL87

BRED: 05-23-10 TO SNIDERS DEEMAND ADACKA

Breeder: PAIGE CHUPP

INOLA OK

Owner: CHUPP FARMS & CITY SLICKERS

8464 W 580TH

INOLA OK 74036

918-630-0495

dmchupp@fairpoint.net

5TH WINTER CALF NGS-LOUISVILLE 2009

NOM. JR ALL-AMERICAN WINTER CALF 2009

PA: -637M +0.11% -11F +0.06% -10P -2CM\$ -37NM\$
 +0.3PTAT +0.5UDC -0.1FLC +0.5DPR +0.5PPL -19PTI

MARFRED BOSSMAN-ET USA000000601056 7GU306

04/10 USDA PTA -445M +0.00% -19F +0.01% -13P
 +0.5DPR +0.7PPL -96NM\$ 16NM%ile -96CM\$ 96% Rel
 AGA 04/10 PTAT +0.2 +0.6UDC -0.7FLC 96%Rel PTI -49

CHUPPS FARM BOSSMAN MONEY-ET USA000000604440

04/10 USDA PTA -686M +0.05% -22F +0.06% -13P
 +0.6DPR -1.7PPL -202NM\$ 8NM%ile -173CM\$ 65% Rel
 AGA 04/10 PTAT -0.1 -0.1UDC -1.2FLC 66%Rel PTI -74
 ST SR BD DF RA TW RV RL FA
 +1.1 +0.6 +0.0 -1.4 H1.1 +0.5 S0.6 S0.7 L0.1
 FU RH RW UC UD TP TL
 +0.7 -0.4 -1.1 -1.4 S1.2 W0.6 -1.6

MOORMEIER FARMS BIONIC MOLLY USA000002995624

04/10 USDA PTA -728M -0.01% -33F +0.02% -21P
 -0.4DPR -2.8PPL -280NM\$ 1NM%ile -279CM\$ 58% Rel
 4 Rec YDev: -833M -54F -22P
 Appraisal: 92 @ 6-10
 5-10 298D 2X 15910M 3.9% 617F 3.3% 531P DHIR

CHUPPS FARM ACE MARIA-ET USA000003081197

04/10 USDA PTA -587M +0.16% +0F +0.06% -7P
 +0.3DPR +2.7PPL +128NM\$ 65NM%ile +169CM\$ 48% Rel
 1 Rec YDev: -4033M -72F -88P
 1 App 04/10 PTAT +0.7 +1.1UDR +1.0FLC 47%Rel CPI +37
 Appraisal: 84 @ 5-04 (84/77)
 ST SR BD DF RA TW RV RL FA FU RH RW UC UD TP TL
 41 22 44 36 37 37 17 18 38 26 30 23 18 35 32 17
 4-07 305D 2X 11960M 5.0% 593F 3.6% 430P 92

KNAPPS PERFECTO ACE-ET USA000000602569

04/10 USDA PTA -777M +0.04% -27F +0.04% -18P
 +0.8DPR +6.0PPL +231NM\$ 75NM%ile +251CM\$ 84% Rel
 AGA 04/10 PTAT +1.1 +1.6UDC +0.6FLC 89%Rel PTI +6

CHUPPS FARM ILLIAD MISSY 78 @ 2-07 (76/85)

ADACKA DTR WAS JR. CHAMPION AT NY SPRING SHOW 2010!

MARSHDENE MAGIC MARY USA000003067681

04/10 USDA PTA -69M +0.21% +32F +0.10% +14P
 -0.4DPR +0.4PPL +128NM\$ 65NM%ile +194CM\$ 58% Rel
 4 Rec YDev: +578M +113F +65P
 4 App 04/10 PTAT +0.5 +0.5UDR +0.3FLC 55%Rel CPI +86
 Appraisal: 94 @ 8-09 (94/94)

2-07 305D 2X 15350M 4.5% 697F 3.6% 546P 91
 4-02 329D 2X 18940M 4.6% 867F 3.5% 654P 94
 5-03 305D 2X 21160M 4.9% 1030F 3.6% 772P 99
 6-06 305D 2X 25380M 5.6% 1430F 3.5% 880P 100
 8-05 305D 2X 18790M 5.2% 977F 3.4% 644P 102
 2086D 123070M 5.1% 6295F 3.6% 4443P LIFE

RES ALL-AMERICAN TOTAL PERFORMANCE COW 2007

RES ALL-AMERICAN AGED COW 2006, 2007

HM ALL-AMERICAN 5-YR-OLD 2005

NOM ALL-AMERICAN TOTAL PERFORMANCE COW 2008

NOM ALL-AMERICAN AGED COW 2008

HM ALL-AMERICAN JUNIOR CALF 2000

TOTAL PERFORMANCE COW NGS-MADISON 2007, 2008

RES SR CHAMPION NGS-LOUISVILLE 2004

ADAMS CREEK REGAL MOREY @ SEMEX

CHUPPS FARM ACE MARIA-ET 84 @ 5-04 (84/77)

4-07 305D 2X 11960M 5.0% 593F 3.6% 430P 92

ADAMS CREEK DHM FAY MARY-ET 87 @ 2-05 (88/87)

2-03 325D 2X 13780M 4.9% 682F 3.5% 485P DHIA

ADAMS CREEK MENTOR MADISON 81 @ 3-00 (83/78)

2-09 305D 3X 18890M 5.5% 1045F 3.5% 653P DHIA

3RD DAM: MARSHDENE NEDS MARY CAN000010003789

Appraisal: 85 @ 3-09 (86/85) CAN

5-02 341D 2X 20020M 4.3% 864F 3.2% 642P CAN

4TH DAM: MARSHDENE N N MAY CAN000040198494

Appraisal: 90 @ 4-09 (90/88) CAN

1-11 305D 2X 22704M 3.3% 748F 2.7% 616P CAN

3-01 305D 2X 27073M 3.0% 825F 2.9% 777P CAN

LIFETIME: 110,017M 3.4% 3,774F 3.0% 3,307P

5TH DAM: MARSHDENE NN MARY CANF196070

Appraisal: 90 @ 4-03 (90/90) CAN

4-02 339D 2X 21883M 4.6% 999F 3.5% 769P CAN