

# LOT 10 MAPLEHURST MAGICMAN BATHSHEBA CAN 9594180

Born: 12-18-2008 Tag # 9594180  
Breeder & Owner: KEN D FORSTER  
278 HWY 52  
LYNDEN ON LOR1T  
905-304-0131  
holycow1952@live.ca

SELLING OPEN

JR. CHAMPION CANADIAN NATIONAL SHOW 2009  
1ST WINTER CALF CANADIAN NATIONAL SHOW 2009

## NELLS GLOW ADMIRAL MAGIC USA000000598858 1GU305

04/10 USDA PTA +324M -0.06% +3F -0.03% +6P  
-1.1DPR +0.4PL -16NM\$ 29NM%ile -30CM\$ 99% Rel  
AGA 04/10 PTAT -0.3 -1.4UDC -1.0FLC 99%Rel PTI -13

## FOUR WINDS B T BLOSSOM USA000002899922

04/10 USDA PTA -1232M +0.10% -39F +0.08% -27P  
-0.2DPR -1.8PL -279NM\$ 1NM%ile -242CM\$ 70% Rel  
2 App 04/10 PTAT -0.6 +0.4UDR +0.2FLC 65%Rel CPI -105  
Appraisal: 93 @ 8-09  
7-02 365D 2X 24710M 4.3% 1060F 3.6% 878P DHIA

## ROYAL ACRES ENHANCER JB USA000000603423 1GU405

04/10 USDA PTA +495M -0.03% +16F +0.01% +17P  
-1.3DPR -6.3PL -268NM\$ 0NM%ile -257CM\$ 96% Rel  
AGA 04/10 PTAT +0.3 -0.2UDC +0.1FLC 95%Rel PTI +8

## MAPLEHURST DIPLOMATS BID 10006784

Appraisal: EX-90 CAN  
2-01 365D 2X 24701M 4.2% 1041F 3.4% 836P CAN  
3-02 365D 2X 27057M 3.9% 1041F 3.3% 888P CAN  
NOM ALL-AMERICAN 4-YEAR-OLD 2000  
GRAND CHAMPION ROYAL WINTER FAIR 2000  
HER DTRS IN THE US:

MAPLEHURST BARBIE-ET 88 @ 5-02 (87/80)  
2-04 330D 2X 18860M 4.4% 835F 3.8% 712P 91  
NOM. JR. ALL-AMERICAN JR 2-YEAR-OLD 2004  
MAPLEHURST BIDS ROYAL BERRY-ET 91 @ 5-05 (92/87)  
3-01 365D 22,494M 4.0% 902F 3.0% 683P CAN  
ALL-AMERICAN 5-YEAR-OLD 2008

## 3RD DAM: LAESCHLAND FRANK BLYTHE 2993047

Appraisal: EX-90 (CAN)  
3-05 305D 2X 19538M 4.6% 900F 3.5% 680P CAN  
HER DTR: MAPLEHURST B B BIDDY VG-89 (CAN)  
2-01 305D 2X 20878M 4.2% 871F 3.3% 697P CAN  
HM ALL-AMERICAN JR 3-YEAR-OLD 1999

## 4TH DAM: LAESCHLAND TS BIDDY 000002845925

Appraisal: 94 @ 9-09 Gold Star Dam - 1988  
5-01 365D 2X 25240M 5.0% 1251F 4.0% 1010P\* DHIA  
9-03 365D 2X 28930M 4.5% 1298F 3.4% 995P DHIA  
3178D 167,220M 4.9% 8,262F 4.0% 6,703P LIFE

DAM OF:

LAESCHLAND TEX BID PTI -104  
LAESCHLAND CHOICE ADM BIONIC PTI -16  
LAESCHLAND NPK BREIGHTON-ET PTI -88  
LAESCHLAND PENDER BILLIE JEAN 92 @ 4-07  
3-08 365D 2X 31970M\* 4.0% 1293F 3.3% 1046P\* DHIA  
LAESCHLAND PERFECT BLISS-ET 92 @ 4-07  
3-08 365D 2X 35220M\* 3.9% 1382F\* 3.6% 1253P\* DHIA  
GRAND CHAMPION NGS-MADISON 1999  
ALL-AMERICAN 4-YEAR-OLD 1999  
FORMER #1 CPI COW  
RES. ALL-AMERICAN SR 3-YEAR-OLD 1998  
DAM OF MY DAY BLISS BANGER-ET & RIPLEY FARMS HOTSHOT BRYANT

## FOUR WINDS MAGICMAN-ET USA000000602265 72GU120

04/10 USDA PTA -261M +0.03% -6F +0.03% -4P  
-1.6DPR +0.2PL -83NM\$ 16NM%ile -68CM\$ 97% Rel  
AGA 04/10 PTAT +0.7 +0.1UDC +0.5FLC 96%Rel PTI +2  
ST SR BD DF RA TW RV RL FA  
+2.8 +1.6 +1.3 -0.1 H0.6 +2.1 S0.4 S0.7 S0.9  
FU RH RW UC UD TP TL  
+1.4 +0.3 -0.6 -1.2 S1.6 W1.7 +1.2

## MAPLEHURST JB BIDS BARBARA CAN000040006778

Appraisal: 88 @ 3-09 (88/87)  
ST SR BD DF RA TW RL FA FU RH RW UC UD TP TL  
50 25 30 40 25 35 25 25 40 35 35 35 25 25 20  
2-04 2X 365D 23155M 3.8% 871F 3.2% 732P CAN  
3-08 2X 365D 23669M 3.9% 919F 3.4% 796P CAN

1ST SR. 2-YEAR-OLD CANADIAN NATIONAL SHOW 2006



**Maplehurst Magicman Bathsheba**  
Junior Champion Canadian National 2009  
Sells as Lot 10



**Maplehurst Lane Barbie**  
HM Junior Champion Canadian National 2006  
Maternal Sister to Lot 10



**Maplehurst Bids JB Barbara VG-88**  
 2-04 365D 23,155M 3.8% 871F 3.2% 732P  
 1st Sr. 2-Year-Old Canadian National '06  
 Dam of Lot 10

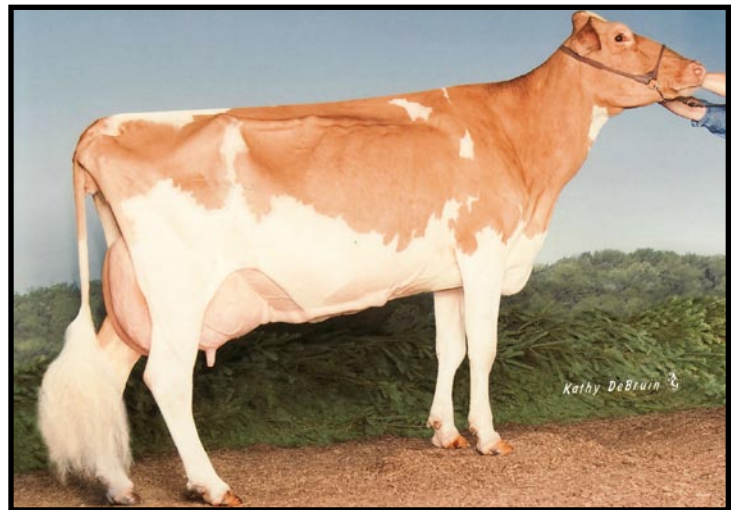

**Maplehurst Bids Royal Berry EX-91**  
 3-01 365D 22,494M 4.0% 902F 3.0% 683P  
 All-American 5-Year-Old 2008  
 Maternal Sister to Dam of Lot 10

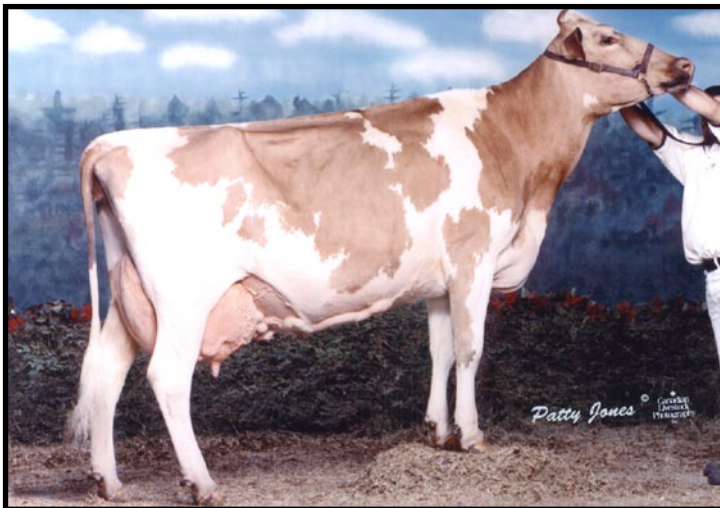

**Maplehurst Diplomats Bid EX-90**  
 3-02 305D 23,672M 3.7% 887F 3.2% 768P  
 Grand Champion Royal Winter Fair 2000  
 Granddam of Lot 10



**Maplehurst Barbie-ET VG-88**  
 2-04 330D 18,860M 4.4% 835F 3.8% 712P  
 Nom. Jr. All-American Jr. 2-Year-Old 2004  
 Maternal Sister to Dam of Lot 10



**Laeschland T S Biddy EX-94**  
 9-03 365D 28,930M 4.5% 1,298F 3.4% 995P  
 4th Dam of Lots 10 & 12

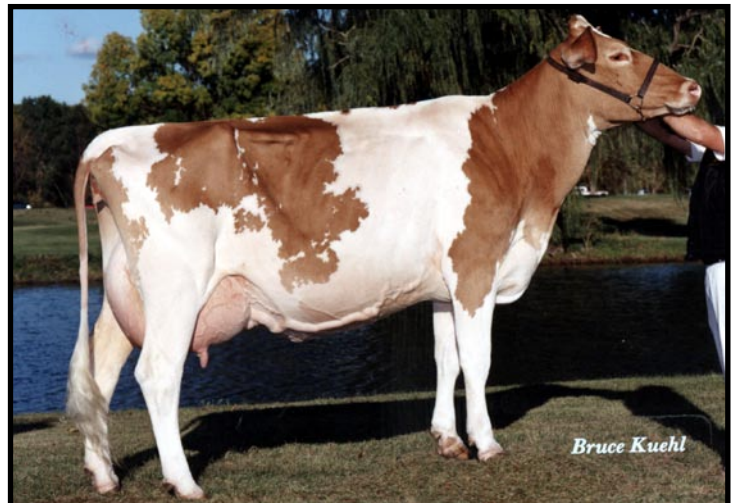

**Maplehurst BB Biddy VG-89**  
 HM All-American Jr. 3-Year-Old 1999  
 Maternal Sister to Granddam of Lot 10

## LOT 11 EMBRYOS - AARON x MAPLEHURST BJ REJOYCE-ET

Breeder & Owner: KEN D FORSTER  
278 HWY 52  
LYNDEN ON LOR1T

SELLING FIVE (5) #1 DT EMBRYOS BY AARON FROM MAPLEHURST  
BJ REJOYCE (GRANDDAM OF LOT 11).  
EMBRYOS ARE IN THE AGA TANK AND WILL BE AT THE SALE  
BUYER RESPONSIBLE FOR COST AND LIABILITY OF SHIPPING.

## LOT 12 MAPLEHURST ROYALTY REBA-TRI CAN000009594144

Born: 08-02-2007 Tag #9594144  
Breeder & Owner: KEN D FORSTER  
278 HWY 52  
LYNDEN ON LOR1T  
905-304-0131  
holycow1952@live.ca

FRESH: 11-07-09  
BRED: 04-20-10 DUE:01-30-11  
INDIAN ACRES PIES-ET 094GU00958 68024088

Appraisal: 86 @ 2-07 (86/87)  
ST SR BD DF RA TW RV RL FA FU RH RW UC UD TP TL  
50 30 40 40 30 40 40 30 35 30 40 35 35 25 30 25

2-03 179D 2X 9934M 4.0% 399F 2.6% 258P RIP  
PROJACT. 16521M 712F 454P

### RIPLEY FARMS R OAK ROYALTY-ET USA000000604259 14GU292

04/10 USDA PTA +1008M -0.07% +32F -0.09% +16P  
-3.0DPR -1.2PL +3NM\$ 33NM%ile -52CM\$ 96% Rel  
AGA 04/10 PTAT +0.8 +0.1UDC +1.5FLC 94%Rel PTI +91  
ST SR BD DF RA TW RV RL FA  
+4.5 +1.7 +1.2 +2.5 L2.8 +1.9 H1.2 S1.3 S0.3  
FU RH RW UC UD TP TL  
-0.1 +0.5 +1.3 +0.3 D0.5 C0.4 +1.0

### MAPLEHURST LEWISS REGINA CAN000010033559

Appraisal: 87 @ 6-10 (85/85)  
ST SR BD DF RA TW RV RL FA FU RH RW UC UD TP TL  
35 20 35 40 30 30 40 20 20 30 35 25 30 20 20 20  
2-00 2X 314 18325M 3.8% 692F 3.2% 584P CAN  
3-01 2X 335 20397M 3.9% 789F 3.2% 655P CAN  
4-04 2X 365 22218M 3.8% 849F 3.2% 703P CAN  
5-11 2X 365 24553M 3.8% 937F 3.2% 794P CAN  
7-05 2X 274 17388M 3.4% 586F 3.2% 549P CAN  
LIFETIME: 112,334 3.8% 4,277F 3.2% 3,640P

MAPLEHURST ROYALTY RUBY-TRI  
1ST JR 3-YR-OLD & HM GRAND CHAMPION NY SPRING SHOW 2010



**Maplehurst Royalty Ruby-Tri**  
1st Jr. 3-Year-Old NY Spring Show 2010  
Full Sister to Lot 12

### JENSGOLDEN PROKING ROYAL OAK USA000000602216 7GU330

04/10 USDA PTA +211M +0.07% +21F +0.02% +10P  
-3.9DPR -0.8PL -39NM\$ 29NM%ile -24CM\$ 96% Rel  
AGA 04/10 PTAT +1.6 +0.8UDC +1.4FLC 95%Rel PTI +83

### RIPLEY FARMS ENHANCER RAINBOW-ETUSA0000003051803

04/10 USDA PTA +1097M -0.10% +30F -0.10% +17P  
-0.7DPR -3.5PL -56NM\$ 23NM%ile -118CM\$ 68% Rel  
2 App 04/10 PTAT +0.8 +0.0UDR -0.3FLC 66%Rel CPI +57  
Appraisal: 90 @ 4-09  
4-01 305D 3X 26850M 4.2% 1139F 2.8% 757P DHIA

### TROTACRE ENHANCER LEWIS-ET USA000000603342 7GU366

04/10 USDA PTA +609M -0.02% +23F -0.02% +17P  
+0.7DPR +2.3PL +297NM\$ 83NM%ile +293CM\$ 98% Rel  
AGA 04/10 PTAT +0.4 +0.3UDC +1.9FLC 97%Rel PTI +98

### MAPLEHURST BJ REJOYCE-ET CAN200740 BY PRINCE JAY

Appraisal: 85 @ 4-03 (85/80) CAN  
2-01 305D 2X 13563M 4.4% 600F 3.6% 487P CAN  
3-03 305D 2X 18012M 3.8% 679F 3.8% 679P CAN  
4-09 365D 2X 19678M 3.9% 769F 3.5% 690P CAN  
MAPLEHURST WARDENS REJOICE 85 @ 2-09 (85/85)  
4-10 331D 2X 16519M 5.1% 842F 3.9% 648P CAN

### THIRD DAM: LAESCHLAND MERCURY BRIDGET 000003008206

Appraisal: 86 @ 3-00 (85/86) CAN  
3-11 305D 2X 21740M 4.4% 955F 3.6% 789P CAN  
BRIDGET'S OFFSPRING:  
SONS SAMPLED IN US & CANADA  
MAPLEHURST BJ JOYCE 90 @ 8-04 (90/90)  
5-05 365D 2X 21954M 4.7% 1025F 3.6% 798P CAN  
2ND 3-YEAR-OLD ROYAL WINTER FAIR 1998  
2ND 4-YEAR-OLD ROYAL WINTER FAIR 1999  
MAPLEHURST GOLIATHS BRIDGET 85 @ 3-05 (86/80)  
Lifetime: 100,240M 5.1% 5,101F 3.7% 3,664P

### FOURTH DAM: LAESCHLAND TS BIDDY 000002845925

Appraisal: 94 @ 9-09 Gold Star Dam - 1988  
9-03 365D 2X 28930M 4.5% 1298F 3.4% 995P DHIA  
3178D 167220M 4.9% 8262F 4.0% 6703P LIFE  
LAESCHLAND NPK BRIGHTON-ET PTI -98  
LAESCHLAND PENDER BILLIE JEAN 92 @ 4-07  
3-08 365D 2X 31970M\* 4.0% 1293F 3.3% 1046P\* DHIA  
LAESCHLAND PERFECT BLISS-ET 92 @ 4-07  
3-08 365D 2X 35220M\* 3.9% 1382F\* 3.6% 1253P\* DHIA  
GRAND CHAMPION NGS-MADISON 1998  
FORMER #1 CPI COW!  
DAM OF MY DAY BLISS BANGER-ET

### FIFTH DAM: LAESCHLAND CHOICE LITTLE BIT 000002798753

Appraisal: 82 @ 2-10  
2-04 348D 2X 19240M 5.0% 966F DHIA