

Ripley Farms Nash Coni Shey-ET
 Grand Champion NY Spring Jr. Show 2010
 Sells as Lot 14

Ripley Farms Nash Coni Shey-ET
 Nom. Jr. All-American Winter Yearling 2009
 Sells as Lot 14

LOT 14 RIPLEY FARMS NASH CONI SHEY-ET USA000068022175

Born: 01-23-2008 Tattoo LE R2658 RE R2658
 Breeder: DANIEL & SHARI RIPLEY
 MORAVIA NY
 Owner: SPENCER WEIMER
 154 CROSSROADS CH DR
 EMLENTON PA 16373
 814-498-2161
 solidgold@windstream.net

FRESH: 03-03-10
 SELLING OPEN
 DONOR DAM

GRAND CHAMPION NY SPRING JR SHOW 2010
 2ND SR. 2-YEAR-OLD NY SPRING SHOW 2010
 NOM. JR. ALL-AMERICAN WINTER YEARLING 2010
 3RD WINTER YEARLING NGS-HARRISBURG 2009
 5TH WINTER YEARLING NJS-MADISON 2009

2-01 PROJECT 18268M 766F 554P
 81# ON 2ND TEST IN APRIL!

LANG HAVEN TILLER NASH-ET USA000068003916 7GU414

04/10 USDA PTA +533M -0.10% +5F -0.10% +0P
 -1.8DPR -0.9PL -71NM\$ 25NM%ile -135CM\$ 74% Rel
 AGA 04/10 PTAT +1.1 +0.6UDC +1.5FLC 67%Rel PTI +33
 ST SR BD DF RA TW RV RL FA
 +1.2 +0.7 +0.9 +1.4 H1.0 +1.4 H0.5 S0.1 S0.6
 FU RH RW UC UD TP TL
 +0.5 +1.1 +1.4 +0.4 S0.4 W0.1 -1.0

LOW BROOK GOLDFOOT CONNY USA000003067544

04/10 USDA PTA +1183M -0.14% +27F -0.01% +36P
 +0.0DPR -1.0PL +117NM\$ 63NM%ile +123CM\$ 79% Rel
 2 Rec YDev: +4849M +120F +147P
 4 App 04/10 PTAT +1.5 -0.6UDR +2.1FLC 76%Rel CPI +130
 Appraisal: 90 @ 4-04 (86/90)
 ST SR BD DF RA TW RL FA FU RH RW UC UD TP TL
 42 29 32 42 25 30 32 30 32 38 38 29 18 26 31
 2-00 365D 3X 29014M 4.1% 1193F 3.1% 903P DHIA
 4-01 365D 3X 28686M 4.6% 1329F 3.3% 958P 34
 1715D 123,780M 4.7% 5,824F 3.6% 4,404P LIFE
 TOTAL PERFORMANCE WINNER NEW YORK STATE FAIR 2004
 DAM OF HM ALL-AMERICAN PRODUCE OF DAM 2007

TROTACRE LORAL TILLER-ET USA000000603341 7GU360

04/10 USDA PTA +376M +0.01% +19F -0.04% +5P
 -3.0DPR -2.5PL -154NM\$ 8NM%ile -179CM\$ 98% Rel
 AGA 04/10 PTAT +2.1 +1.1UDC +2.1FLC 98%Rel PTI +73

LANG HAVEN OPTION NADIA-ET USA000003073416

04/10 USDA PTA +1270M +0.01% +57F -0.03% +36P
 -0.8DPR +0.0PL +254NM\$ 88NM%ile +249CM\$ 67% Rel
 3 App 04/10 PTAT +1.1 +0.2UDR +0.9FLC 62%Rel CPI +162
 Appraisal: 90 @ 3-07 (90/91)
 3-04 365D 2X 37270M*5.9% 2205F*3.3% 1212P* DHIA

O C S DAIRY GOLDFOOT USA000000603381

LOW BROOK CONNY 99 CAN000040200877

2-0 305D 2X 13927M 4.2% 586F 3.5% 487P CAN



Low Brook Goldfoot Conny EX-90

2-00 365D 29,014M 4.1% 1,193F 3.1% 903P

Dam of Lot 14

Granddam of Lot 15

3rd Dam of Lot 16

*The Most Prolific Brood Cow the Guernsey
Breed Has Ever Seen*

LOW BROOK GOLDFOOT CONNY'S IMPRESSIVE OFFSPRING

24 DAUGHTERS SCORED ~ 23 VERY GOOD OR EXCELLENT!

RIPLEY FARMS G CARMELLO-ET PTI +109
 RIPLEY FARMS G CONNI ROSE-ET 91 @ 4-02 (92/91)
 4-01 305D 3X 23720M 4.5% 1060F 3.3% 781P 97
 RIPLEY FARMS GL CONI JO-ET 89 @ 3-06 (88/88)
 1-11 352D 3X 21950M 4.5% 995F 3.4% 741P DHIA
 RIPLEY FARMS SP CONI QUEEN-ET 88 @ 4-01 (88/86)
 3-06 305D 3X 24370M 4.5% 1100F 3.1% 762P DHIA
 RIPLEY FARMS A CONI VIDA-ET 88 @ 3-08 (88/88)
 2-00 324D 3X 18590M 4.0% 743F 3.3% 609P DHIA
 RIPLEY FARMS SP CONI MAE-ET 88 @ 4-02 (88/87)
 3-01 365D 3X 26860M 4.9% 1313F 3.7% 984P DHIA
 RIPLEY FARMS G CONNI KATE-ET 88 @ 3-05 (90/85)
 3-01 305D 3X 22000M 4.4% 969F 3.4% 738P 97
 RIPLEY FARMS A CONI YVETTA-ET 88 @ 3-00 (89/87)
 2-07 365D 3X 20600M 4.2% 857F 3.3% 675P DHIA
 RIPLEY FARMS C CONNIE ELLIE-ET 87 @ 2-05 (87/88)
 1-11 305D 2X 18720M 4.7% 880F 3.2% 594P DHIA
 RIPLEY FARMS A CONI WENDY-ET 87 @ 3-08 (88/86)
 2-03 305D 3X 15940M 4.7% 756F 3.5% 563P DHIA
 RIPLEY FARMS RO CONI BETH-ET 87 @ 1-11 (88/81)
 1-10 305D 3X 20700M 3.6% 754F 2.9% 601P 97
 RIPLEY FARMS RO CONI FAITH-ET 65 @ 4-00 (56/85)
 2-02 365D 2X 21060M 4.2% 876F 3.1% 655P DHIA

RIPLEY FARMS T CONI HOPE-ET 84 @ 3-11 (80/87)
 2-01 357D 3X 21000M 4.9% 1026F 3.1% 658P 97
 RIPLEY FARMS GL CONI IRENE-ET 84 @ 3-06 (84/87)
 3-05 337D 3X 25310M 4.9% 1241F 3.5% 880P DHIA
 RIPLEY FARMS SP CONI PEARL-ET 82 @ 3-05 (80/74)
 2-07 305D 3X 18060M 4.0% 727F 2.9% 522P DHIA
 RIPLEY FARMS SP CONI SUE-ET 82 @ 2-10 (82/85)
 2-04 365D 2X 25550M 4.3% 1086F 3.3% 851P DHIA
 RIPLEY FARMS A CONI TESS-ET 84 @ 3-00 (84/88)
 2-07 365D 3X 17230M 4.2% 729F 3.5% 595P DHIA
 RIPLEY FARMS A CONI ZOEY-ET 82 @ 3-00 (82/83)
 1-11 305D 2X 18870M 5.1% 969F 3.4% 651P DHIA
 RIPLEY FARMS D CONI ANGEL-ET 82 @ 2-10 (81/77)
 2-07 305D 3X 13500M 4.7% 630F 3.1% 421P DHIA
 RIPLEY FARMS T CONI DESIRE-ET 84 @ 2-03 (84/86)
 2-01 305D 2X 22070M 4.2% 922F 3.2% 705P DHIA
 RIPLEY FARMS C CONNIE GAIL-ET 82 @ 2-08 (84/82)
 2-00 314D 3X 16780M 4.5% 761F 3.2% 543P DHIA
 RIPLEY FARMS CONI FAYE-ET 83 @ 2-09 (83/83)
 1-11 305D 3X 16940M 4.8% 820F 3.5% 592P DHIA
 RIPLEY FARMS CONI HOLLY-ET 82 @ 2-03 (83/86)
 2-00 346D 3X 18800M 5.0% 932F 3.5% 650P DHIA
 RIPLEY FARMS R CONNIE LOU-ET 85 @ 2-07 (85/83)
 RIPLEY FARMS SP CONI OLISA-ET 82 @ 2-08 (82/78)



Ripley Farms AD Coni Wisper
 Res. All-American Summer Yearling 2009
 Maternal Sister to Lot 14 & Dam of Lot 15

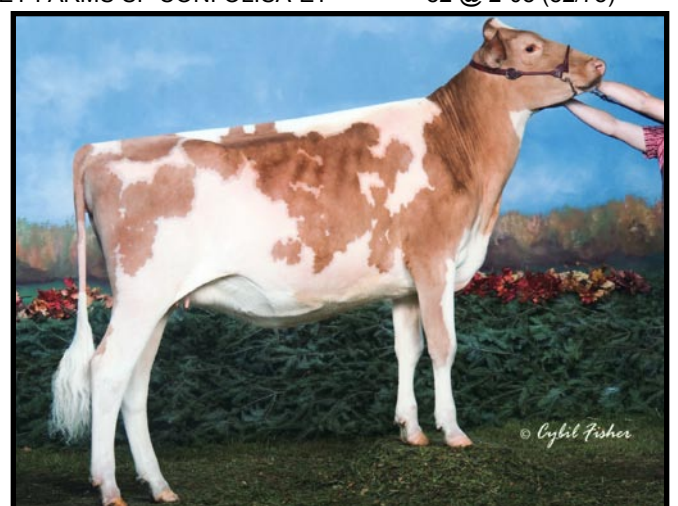

Ripley Farms Rylyt Coni Pear
 Nom. Jr. All-American 2008 & 2009
 Maternal Sister to Lot 14 & Dam of Lot 15



**Ripley Farms G Conni Rose
EX-91**

2-01 339D 22,680M 5.0% 1,143F 3.4% 762P
Nom. All-American 4-Year-Old 2007
Dam of Lot 15
Granddam of Lot 16
Maternal Sister to Lot 14

LOT 15 RIPLEY FARMS MR A C ROWENA-ET USA000068024892

Born: 07-30-2008 Tattoo LE R2761 RE R2761
Breeder & Owner: DANIEL & SHARI RIPLEY
1741 ST RT 41A
MORAVIA NY 13118
315-496-3220
dsrip@capital.net

PASTURE BRED AND DUE 09-01-10 TO
68027376 KNAPPS CHALLENGE ASLAND-ET (CHALLENGE X ADORA)

#91 PA CPI HEIFER IN THE BREED APRIL 2010

PA: +571M -0.03% +21F -0.04% +13P +272CM\$ +289NM\$
+1.5PTAT +1.3UDC +2.0FLC -0.3DPR +3.8PL +121PTI

KNAPPS MR AMERICA-ET USA000000603603 200GU102

04/10 USDA PTA +606M -0.03% +22F -0.07% +8P
-0.4DPR +2.3PL +208NM\$ 62NM%ile +168CM\$ 85% Rel
AGA 04/10 PTAT +1.0 +0.9UDC +0.2FLC 85%Rel PTI +77
ST SR BD DF RA TW RV RL FA
+1.9 -0.6 -0.4 +1.1 L1.6 -0.4 S0.1 P0.8 0.0
FU RH RW UC UD TP TL
+0.7 +1.2 +0.9 +0.7 S0.6 C0.8 -0.9

RIPLEY FARMS G CONNI ROSE-ET USA000003083058

04/10 USDA PTA +535M -0.02% +19F +0.00% +17P
-0.1DPR +5.2PL +370NM\$ 96NM%ile +375CM\$ 61% Rel
2 Rec YDev: +2729M +116F +92P
2 App 04/10 PTAT +1.9 +1.7UDR +3.7FLC 54%Rel CPI +160
Appraisal: 91 @ 4-02 (92/91)
ST SR BD DF RA TW RV RL FA FU RH RW UC UD TP TL
44 26 22 31 24 22 33 22 33 41 35 31 24 35 38 23
2-01 339D 3X 22680M 5.0% 1143F 3.4% 762P 94
4-01 305D 3X 23720M 4.5% 1060F 3.3% 781P 97

NOM. ALL-AMERICAN 4-YEAR-OLD 2007
GRAND CHAMPION NEW YORK STATE FAIR 2007
FORMER TOP 25 CPI COW

RIPLEY FARMS MR A CARTER-ET @ GOLDEN STATE BREEDERS
RIPLEY FARMS ROYALTY CAESAR-ET @ SELECT SIRES
RIPLEY FARMS RLTY C RACHEL-ET
1-11 273D 3X 12910M 4.0% 519F 3.1% 395P DHIA
RIPLEY FARMS RLTY C RAE-ET 86 @ 2-02 (88/84)
RIPLEY FARMS RLTY C RENEE-ET 84 @ 2-05 (85/83)

SHERMA VICTORY ELLAS ENHANCER USA000000600510 29GU918

04/10 USDA PTA +481M -0.03% +16F -0.08% +2P
-1.0DPR -1.3PL -24NM\$ 29NM%ile -73CM\$ 97% Rel
AGA 04/10 PTAT +0.8 +0.7UDC -0.1FLC 97%Rel PTI +24

KNAPPS PERFECTO ALFINA USA000003021761

04/10 USDA PTA -530M +0.06% -13F -0.02% -21P
+1.2DPR +2.6PL +66NM\$ 50NM%ile +44CM\$ 74% Rel
4 App 04/10 PTAT +0.2 -0.1UDR +0.9FLC 73%Rel CPI -21
Appraisal: 92 @ 4-00
3-03 365D 2X 34130M*4.7% 1614F*3.4% 1176P* DHIA

LAND OF LIVING P GARRETT-ET USA000000603126 72GU134

LOW BROOK GOLDFOOT CONNY USA000003067544

04/10 USDA PTA +1183M -0.14% +27F -0.01% +36P
+0.0DPR -1.0PL +117NM\$ 63NM%ile +123CM\$ 79% Rel
2 Rec YDev: +4849M +120F +147P
4 App 04/10 PTAT +1.5 -0.6UDR +2.1FLC 76%Rel CPI +130
Appraisal: 90 @ 4-04 (86/90)
2-00 365D 2X 29014M 4.1% 1193F 3.1% 903P 70
4-01 365D 2X 28686M 4.6% 1329F 3.3% 958P 70
1715D 123,780M 4.7% 5,824F 3.6% 4,404P LIFE
TOTAL PERFORMANCE WINNER NEW YORK STATE FAIR 2004
DAM OF HM ALL-AMERICAN PRODUCE OF DAM 2007



Ripley Farms Royalty C Rachel

Nom. Jr. All-American Jr. 2-Year-Old 2009
 Full Sister to Dam of Lot 16
 Maternal Sister to Lot 15

LOT 16 RIPLEY FARMS ALTON C ROSAETTA USA000068029727

Born: 01-25-2010 Tattoo LE R2998 RE R2998
 Breeder & Owner: DANIEL & SHARI RIPLEY
 1741 ST RT 41A
 MORAVIA NY 13118
 315-496-3220
 dsrip@capital.net

PA: +711M -0.01% +31F -0.06% +14P +114CM\$ +144NM\$
 +1.5PTAT +1.0UDC +2.1FLC -1.4DPR +1.4PL +119PTI

SNIDERS LINDSEY TILLER ALTON-ET USA000068018164

PA: +649M +0.04% +35F -0.06% +11P +66CM\$ +101NM\$
 +1.6PTAT +1.1UDC +1.5FLC -1.2DPR +0.7PL +108PTI
 ST SR BD DF RA TW RV RL FA
 +0.5 +1.0 +0.8 +1.2 H1.8 +1.6 H0.4 S0.4 S0.8
 FU RH RW UC UD TP TL
 +1.9 +1.3 +1.5 +0.5 S0.5 C0.8 +0.5
 FULL BROTHER TO ALTANIC @ SELECT SIRES

RIPLEY FARMS RLTY C ROSA-ET USA000068019300

PA: +772M -0.05% +26F -0.05% +17P +162CM\$ +187NM\$
 +1.4PTAT +0.9UDC +2.6FLC -1.6DPR +2.0PL +128PTI

2-06 PROJ ACT. 21647M 862M 661M
 3 TESTS OVER 80#

3RD DAM: LOW BROOK GOLDFOOT CONNY USA000003067544

Appraisal: 90 @ 4-04 (86/90)
 4-01 365D 2X 28686M 4.6% 1329F 3.3% 958P 70
 1715D 123,780M 4.7% 5,824F 3.6% 4,404P LIFE
 TOTAL PERFORMANCE WINNER NEW YORK STATE FAIR 2004
 DAM OF HM ALL-AMERICAN PRODUCE OF DAM 2007



Ripley Farms SP Coni Queen VG-86

3-06 305D 24,370M 4.5% 1,100F 3.1% 762P
 3rd Sr. 2-Year-Old NY State Fair 2008
 Maternal Sister to Dam of Lot 15

SELLING OPEN

TROTACRE LORAL TILLER-ET USA000000603341 7GU360

04/10 USDA PTA +376M +0.01% +19F -0.04% +5P
 -3.0DPR -2.5PL -154NM\$ 8NM%ile -179CM\$ 98% Rel
 AGA 04/10 PTAT +2.1 +1.1UDC +2.1FLC 98%Rel PTI +73

CEDAR FRINGED ALTANN USA000003045188

04/10 USDA PTA +921M +0.06% +51F -0.08% +16P
 +0.7DPR +3.9PL +356NM\$ 95NM%ile +311CM\$ 83% Rel
 5 App 04/10 PTAT +1.1 +1.0UDR +0.9FLC 82%Rel CPI +140
 Appraisal: 95 @ 6-11 (95/93) Gold Star Dam - 2001
 6-04 365D 2X 31150M 4.8% 1486F 3.0% 941P 94

RIPLEY FARMS R OAK ROYALTY-ET USA000000604259 14GU292

04/10 USDA PTA +1008M -0.07% +32F -0.09% +16P
 -3.0DPR -1.2PL +3NM\$ 33NM%ile -52CM\$ 96% Rel
 AGA 04/10 PTAT +0.8 +0.1UDC +1.5FLC 94%Rel PTI +91

RIPLEY FARMS G CONNI ROSE-ET USA000003083058

04/10 USDA PTA +535M -0.02% +19F +0.00% +17P
 -0.1DPR +5.2PL +370NM\$ 96NM%ile +375CM\$ 61% Rel
 2 Rec YDev: +2729M +116F +92P
 2 App 04/10 PTAT +1.9 +1.7UDR +3.7FLC 54%Rel CPI +160
 Appraisal: 91 @ 4-02 (92/91)
 2-01 339D 3X 22680M 5.0% 1143F 3.4% 762P 94
 4-01 305D 3X 23720M 4.5% 1060F 3.3% 781P 97

RIPLEY FARMS RLTY C RACHEL-ET

1-11 273D 3X 12910M 4.0% 519F 3.1% 395P DHIA
 RIPLEY FARMS RLTY C RAE-ET 86 @ 2-02 (88/84)
 RIPLEY FARMS RLTY C RENEE-ET 84 @ 2-05 (85/83)