

# LOT 49 KNAPPS L PHRANCE-TW

# USA000068029834

Born: 04-17-2008 Tattoo LE K605 RE K605

Breeder & Owner: D RANDY KNAPP

KNAPPS GUERNSEYS  
22257 PILOT GROVE RD  
EPWORTH IA 52045  
563-590-5369  
knappsguernseys@aim.com

FRESH: 05-07-10

SELLING OPEN

## KNAPPS LOGIC LIMBERGER USA000068020595

PA: +27M -0.05% -7F -0.02% -2P +43CM\$ +54NM\$  
+0.7PTAT +0.4UDC +1.2FLC +1.0DPR +1.1PL +19PTI  
ST SR BD DF RA TW RV RL FA  
-0.3 +0.2 +0.4 -0.2 L1.0 -0.1 H0.3 P0.6 S0.4  
FU RH RW UC UD TP TL  
+0.7 +0.1 +0.2 +0.6 S0.3 C0.1 +0.8

## KNAPPS DEEMAND PHIONA USA000068020523

SOLD TO A HERD NOT ON TEST AS A 2-YEAR-OLD

## 3RD DAM: MARFRED STORMS PHRANCE USA000003070504

Appraisal: 90 @ 5-03 (87/88)  
2-08 365D 2X 24280M 5.2% 1264F 3.3% 808P DHIA  
3-10 365D 2X 26470M 4.7% 1255F 3.1% 825P DHIA  
NOM. ALL-AMERICAN SR. 2-YEAR-OLD 2003

## 4TH DAM: MARFRED ENTICER PHOEM USA000003058326

Appraisal: 90 @ 4-10 (91/86)  
3-00 304D 2X 18620M 5.4% 1011F 3.6% 670P DHIA  
DAM OF MARFRED DAIRYMAN REGIS PATRICK

## 5TH DAM: MARFRED SMOKIN GUN PHOEBE USA000003047175

Appraisal: 86 @ 7-01 (86/85)  
4-02 305D 2X 16010M 4.9% 782F 3.7% 597P DHIA

## 6TH DAM: MARFRED PERFECTO PRALINE USA000003016176

Appraisal: 80 @ 4-02  
2-06 365D 2X 16620M 4.6% 764F 3.3% 544P DHIA

## 7TH DAM: MARFRED IDEAL PRIZE USA000002982323

Appraisal: 83 @ 4-02  
2-11 365D 2X 18620M 5.0% 932F 3.8% 700P DHIA

## 8TH DAM: MARFRED ARCHITECT PRIMROSE USA000002943266

Appraisal: 81 @ 5-00

## 9TH DAM: MARFRED KA PRIMROSE USA000002879800

Appraisal: 92 @ 5-02  
3-04 365D 2X 21420M 5.8% 1239F\*3.3% 702P DHIA

## TROTACRE IDEAL LOGIC-ET USA00000602123 1GU71

04/10 USDA PTA -223M +0.03% -4F +0.02% -4P  
+1.7DPR -0.8PL -18NM\$ 29NM%ile -8CM\$ 97% Rel  
AGA 04/10 PTAT +0.7 -0.4UDC +2.0FLC 97%Rel PTI +13

## GR-MOENS MR AMERICA LORRI USA000068002525

04/10 USDA PTA +276M -0.13% -10F -0.05% +0P  
+0.2DPR +3.0PL +126NM\$ 65NM%ile +93CM\$ 59% Rel  
3 App 04/10 PTAT +0.6 +1.1UDR +0.3FLC 54%Rel CPI +22  
Appraisal: 92 @ 6-03 (91/94)  
3-04 345D 2X 26380M 4.6% 1214F 3.2% 834P 93

## FOUR WINDS DEEMAND-ET USA00000604375 7GU389

04/10 USDA PTA -960M +0.22% -6F +0.09% -16P  
-1.1DPR +0.7PL -146NM\$ 12NM%ile -96CM\$ 93% Rel  
AGA 04/10 PTAT +0.5 +0.3UDC +1.4FLC 93%Rel PTI -11

## KNAPPS CHEETAH PRANCER USA000003083551

04/10 USDA PTA -81M +0.21% +33F +0.06% +8P  
-0.2DPR +0.8PL +163NM\$ 72NM%ile +206CM\$ 53% Rel  
4 Rec YDev: -124M +84F +26P  
1 App 04/10 PTAT +0.4 -0.1UDR -0.5FLC 41%Rel CPI +61  
Appraisal: 81 @ 2-06 (78/85)  
1-11 321D 2X 16040M 5.7% 917F 3.5% 566P 95  
2-10 305D 2X 17010M 5.6% 949F 3.7% 634P 91  
3-11 305D 2X 16440M 5.2% 851F 3.9% 633P 94

KNAPPS STORMY PRIMO DONNA 86 @ 3-07 (85/90)

2-03 365D 2X 18740M 5.1% 951F 3.5% 655P DHIA

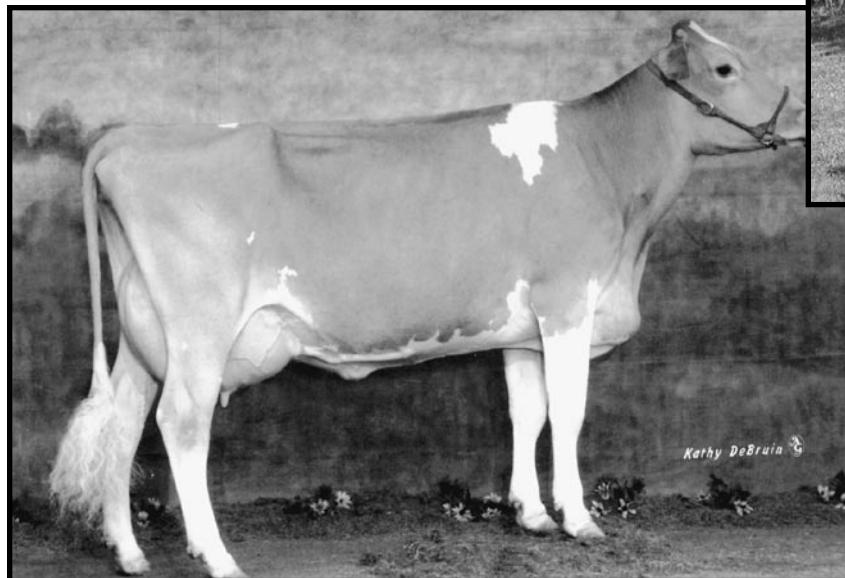

**Marfred Enticer Phoem EX-90**  
4th Dam of Lot 49

**Marfred Storms Phrance EX-90**  
3-10 365D 26,470M 4.7% 1,255F 3.1% 825P  
Nom. All-American Sr. 2-Year-Old 2003  
3rd Dam of Lot 49