

Guernsey Gold

The Guernsey Gold Heifer Sale started in 1986 as a small sale of select open heifers for junior members. In 2009, we saw 8 calves sell through 4 different sales that were entered in the Guernsey Gold calf project. These 8 calves sold for an average of \$2,144 to youth in 5 states. The top production winner of this group will be awarded over \$1,000 at the 2013 National Convention.

In 2010, at least five sales are participating in the Guernsey Gold program. The following sales will put monies into the Guernsey Gold pot:

1. Pennsylvania Blue Halter Sale
2. Upper Mid-West Spring Sale
3. International Guernsey Classic
4. National Convention Sale
5. Ozark Jubilee Sale

We encourage all juniors to participate in this program by bidding on the Guernsey Gold consignments. The production winners from the calves purchased this year will be recognized at the 2012 National Guernsey Convention in Oregon.

The American Guernsey Association is very appreciative of the breeders who have nominated top-pedigreed heifers for this program. We also extend our thanks to the sale managements who have agreed to donate the monies into the Guernsey Gold pot.

RULES

1. Fifteen percent of the sale gross will be set aside for the production contest.
2. Purchaser must be between six and 19 years of age as of January 1 of the year he or she buys the calf.
3. The heifer must calve before reaching 30 months of age to be eligible to compete in the production contest.
4. The production contest ranking will be based on the animal's 2-year-old mature equivalent pounds of protein. These records must be DHIR or official DHI.
5. All heifers must be tested in a DHIR or DHI herd owned by the purchaser or the purchaser's parents or legal guardian. In the event that this is not possible, a written request may be made to the Executive Secretary for permission to test the animal in another herd.
6. A junior member may not purchase an animal consigned by his or her immediate family.
7. A junior member may purchase only one Guernsey Gold Heifer Sale consignment per year.
8. Monies in the production contest fund will be divided into four prizes as follows: first - 40 percent; second - 30 percent; third - 20 percent; and fourth - 10 percent.
9. Heifers sold in 2010 will compete in the 2013 production contest. (Sell in 2010; calve in 2011 or early 2012; finish record in 2012 or early 2013.)
10. Loss, death or transfer of ownership of any purchased animal before the record is completed eliminates that entry and owner from the production contest.

GG57 COULEE CREST TILLER RENO-ET USA000068028503

Born: 06-02-2009 Tattoo LE P318

Breeder & Owner: KURT PETERSON

COULEE CREST GUERNSEY FARM

28752 NAVAJO RD

CASHTON WI 54619-9632

608-633-2321

couleecrest@hotmail.com

SELLING OPEN

PA: +409M -0.01% +17F -0.04% +7P -141CM\$ -119NM\$
+1.5PTAT +0.9UDC +1.2FLC -2.4DPR -2.6PL +59PTI

TROTACRE LORAL TILLER-ET USA000000603341 7GU360

04/10 USDA PTA +376M +0.01% +19F -0.04% +5P
-3.0DPR -2.5PL -154NM\$ 8NM%ile -179CM\$ 98% Rel
AGA 04/10 PTAT +2.1 +1.1UDC +2.1FLC 98%Rel PTI +73
ST SR BD DF RA TW RV RL FA
+3.3 +1.8 +2.5 +2.4 H1.1 +3.2 H0.7 P0.1 S0.8
FU RH RW UC UD TP TL
+1.0 +1.4 +1.8 +0.9 0.0 C1.6 +0.3

COULEE CREST BANGER ROXANNE USA000068008964

04/10 USDA PTA +442M -0.03% +14F -0.04% +8P
-1.8DPR -2.6PL -83NM\$ 18NM%ile -103CM\$ 56% Rel
3 Rec YDev: +973M +44F +16P
2 App 04/10 PTAT +0.8 +0.6UDR +0.2FLC 50%Rel CPI +40
Appraisal: 87 @ 3-04 (85/88)
ST SR BD DF RA TW RV RL FA FU RH RW UC UD TP TL
42 36 37 24 31 38 34 20 32 24 36 37 27 23 18 26
2-05 305D 3X 17112M 4.6% 782F 3.1% 524P DHI
3-04 365D 3X 25573M 4.9% 1245F 3.3% 849P DHI

COULEE CREST LANCE ROSALIE 82 @ 2-06 (83/80)
2-03 305D 3X 16620M 5.7% 943F 3.5% 588P DHIA

TROTACRE MERCURY LORAL-ET USA000000602121 7GU322

04/10 USDA PTA -323M +0.00% -14F +0.01% -9P
-1.8DPR -2.5PL -246NM\$ 4NM%ile -246CM\$ 97% Rel
AGA 04/10 PTAT +0.9 +0.2UDC +0.6FLC 96%Rel PTI -26

GREENWOOD M TILLIE-ET USA0000003013942

04/10 USDA PTA +598M -0.08% +13F -0.04% +12P
-1.7DPR -2.7PL -143NM\$ 10NM%ile -166CM\$ 67% Rel
2 App 04/10 PTAT +0.7 +0.0UDR +0.1FLC 66%Rel CPI +26
Appraisal: 90 @ 3-03
2-01 365D 2X 31730M*4.1% 1290F*3.1% 980P* DHIA

MY DAY BLISS BANGER-ET USA000000603872 7GU379

04/10 USDA PTA +425M -0.09% +2F -0.03% +8P
-2.0DPR -1.9PL -112NM\$ 16NM%ile -130CM\$ 97% Rel
AGA 04/10 PTAT +0.4 -0.1UDC +0.7FLC 97%Rel PTI +23

COULEE CREST REGIS ROXANNE USA0000003080771

04/10 USDA PTA +515M -0.05% +14F -0.03% +11P
-1.5DPR -1.8PL -27NM\$ 28NM%ile -44CM\$ 48% Rel
1 Rec YDev: +2858M +0F +115P

3RD DAM: COULEE CREST VALIANT ROXIE USA0000003078254

Appraisal: 83 @ 2-06 (83/84)
2-03 327D 2X 19830M 4.5% 899F 3.3% 653P 95

GG58 WESGRAY CHALLENGE JAMIE**USA000068029218**

Born: 05-06-2009 Tattoo LE W931 RE W931
 Breeder & Owner: WESLEY RCLARK
 WESGRAY GUERNSEYS
 S8371 DRAKE RD
 VIOLA WI 54664
 608-778-7901-DARREL
 wesgray@mwt.net

SELLING OPEN

WILL RANK IN THE TOP 100 PA CPI HEIFERS IN THE BREED

PA: +645M +0.07% +39F +0.00% +21P +295CM\$ +288NM\$
 +0.8PTAT +0.7UDC +1.0FLC -0.1DPR +2.5PL +125PTI

IDLE GOLD E CHALLENGE-ET USA000000604268 1GU418

04/10 USDA PTA -261M +0.20% +23F +0.10% +9P
 +1.6DPR +4.7PL +358NM\$ 83NM%ile +426CM\$ 93% Rel
 AGA 04/10 PTAT +1.2 +1.2UDC +0.9FLC 91%Rel PTI +102
 ST SR BD DF RA TW RV RL FA
 -1.1 -1.1 -1.1 +0.9 0.0 -1.1 H0.7 P0.5 L0.1
 FU RH RW UC UD TP TL
 +2.1 +2.2 +0.9 -0.1 S1.7 W0.4 -0.1

WESGRAY ROYALTY JUICE USA000068018923

04/10 USDA PTA +1550M -0.07% +55F -0.10% +32P
 -1.7DPR +0.2PL +218NM\$ 82NM%ile +164CM\$ 46% Rel
 1 Rec YDev: +4888M +184F +98P
 1 App 04/10 PTAT +0.4 +0.1UDR +1.0FLC 45%Rel CPI +144
 Appraisal: 85 @ 2-07 (86/82)
 ST SR BD DF RA TW RV RL FA FU RH RW UC UD TP TL
 28 27 31 37 27 37 34 31 25 32 36 34 35 29 23 23
 2-02 338D 3X 31886M 4.3% 1361F 2.9% 911P DHIA
 #40 ON APRIL 2010 CPI LIST

ROZELYN PATMAR EL GATO USA000000602230 1GU382

04/10 USDA PTA -981M +0.13% -23F +0.14% -9P
 +2.3DPR +6.2PL +328NM\$ 83NM%ile +409CM\$ 80% Rel
 AGA 04/10 PTAT -0.3 +0.9UDC -0.2FLC 81%Rel PTI -5

PAFARMS FORTRESS CASSANDRA USA000003042855

04/10 USDA PTA +1570M -0.11% +48F -0.05% +41P
 +0.1DPR +0.7PL +239NM\$ 86NM%ile +220CM\$ 70% Rel
 3 App 04/10 PTAT +1.2 -0.3UDR +1.2FLC 69%Rel CPI +158
 Appraisal: 89 @ 3-07
 2-01 365D 2X 30530M*3.9% 1203F 3.4% 1052P* DHIA

RIPLEY FARMS R OAK ROYALTY-ET USA000000604259 14GU292

04/10 USDA PTA +1008M -0.07% +32F -0.09% +16P
 -3.0DPR -1.2PL +3NM\$ 33NM%ile -52CM\$ 96% Rel
 AGA 04/10 PTAT +0.8 +0.1UDC +1.5FLC 94%Rel PTI +91

WESGRAY ALIANCE JUICY USA000068014737

04/10 USDA PTA +1610M -0.06% +59F -0.07% +40P
 -0.6DPR +2.1PL +371NM\$ 96NM%ile +342CM\$ 50% Rel
 2 Rec YDev: +5149M +207F +156P
 2 App 04/10 PTAT -0.1 +0.7UDR +0.3FLC 48%Rel CPI +160
 Appraisal: 90 @ 4-01 (93/82)
 2-04 305D 2X 24217M 4.2% 1008F 3.0% 717P DHIA
 3-09 365D 3X 42446M 4.6% 1964F 3.2% 1377P DHIA
 #29 ON APRIL 2010 CPI LIST

*NEW ENGLAND TROPHY WINNER FOR HIGH 305D MILK 2009
 CALIFORNIA PROTEIN WINNER FOR HIGH 305D PROTEIN 2009*

3RD DAM: WESGRAY SUNSET JUICE USA000003076792

NOT SCORED

4TH DAM: WESGRAY RONALD JAZZ USA000003063074

Appraisal: 87 @ 4-04 (87/84)
 3-06 305D 2X 14390M 5.0% 714F 3.3% 474P DHIA

5TH DAM: WESGRAY FRANK JASMINE USA000003027544

Appraisal: 80 @ 3-09

6TH DAM: WESGRAY FAYETTE JAQUELINE USA000002943911

Appraisal: 85 @ 8-10
 HER DTR: WESGRAY FRANK JACKI 87 @ 3-06
 3-05 305D 2X 13530M 4.8% 653F 3.6% 489P DHIA
*ALL-AMERICAN FALL CALF 2000
 ALL-AMERICAN FALL YEARLING 2001
 JR CHAMPION AT ALL 3 NATIONAL SHOW & THE ROYAL*



Village View Aaron Angel
Sells as Lot GG59

LOT GG59 VILLAGE VIEW AARON ANGEL USA000068026463

Born: 04-01-2009 Tattoo LE VV05 RE VV05
Breeder & Owner: JASON+DAVID T+DAVID T JR HENISEE
680 MUSSER RD
MT JOY PA 17552
717-653-6988
VillageViewFarm1@aol.com

SELLING OPEN

PA: +442M +0.10% +38F +0.02% +18P +186CM\$ +168NM\$
+1.4PTAT +1.1UDC +2.2FLC -1.8DPR +0.8PL +134PTI

JENSGOLDEN BIONIC OPTION USA00000602643 14GU273

04/10 USDA PTA -291M +0.11% +6F +0.01% -7P
-3.2DPR -5.2PL -294NM\$ 0NM%ile -288CM\$ 94% Rel
AGA 04/10 PTAT -0.1 -0.4UDC +1.4FLC 93%Rel PTI -26

SNIDERS OPTION AARON-ET USA00000604670 7GU395

04/10 USDA PTA +785M +0.13% +58F -0.03% +21P
-2.1DPR +0.9PL +276NM\$ 79NM%ile +268CM\$ 91% Rel
AGA 04/10 PTAT +1.1 +0.9UDC +2.8FLC 86%Rel PTI +168
ST SR BD DF RA TW RV RL FA
+0.9 +0.2 -0.2 +1.5 H0.2 +0.0 H1.6 S0.3 S0.6
FU RH RW UC UD TP TL
+0.6 +1.2 +1.5 +0.6 D0.1 C1.7 -0.3

CEDAR FRINGED ALTANN USA000003045188

04/10 USDA PTA +921M +0.06% +51F -0.08% +16P
+0.7DPR +3.9PL +356NM\$ 95NM%ile +311CM\$ 83% Rel
5 App 04/10 PTAT +1.1 +1.0UDR +0.9FLC 82%Rel CPI +140
Appraisal: 95 @ 6-11 (95/93) Gold Star Dam - 2001
6-04 365D 2X 31150M 4.8% 1486F 3.0% 941P 94

PRAIRIE CREAM TILLER ARIENNA-ET USA000068006316

04/10 USDA PTA +98M +0.07% +17F +0.06% +14P
-1.5DPR +0.6PL +59NM\$ 49NM%ile +104CM\$ 51% Rel
2 Rec YDev: +990M +82F +83P
4 App 04/10 PTAT +1.7 +1.3UDR +1.5FLC 51%Rel CPI +95
Appraisal: 88 @ 4-09 (85/90)
ST SR BD DF RA TW RV RL FA FU RH RW UC UD TP TL
43 24 24 39 31 30 21 25 25 27 32 32 29 32 32 27
2-01 305D 2X 22980M 4.6% 1053F 3.4% 777P 75
3-01 276D 2X 17064M 5.8% 990F 3.4% 590P DHI
3-11 305D 2X 23880M 4.8% 1158F 3.6% 864P 91

TROTACRE LORAL TILLER-ET USA00000603341 7GU360

04/10 USDA PTA +376M +0.01% +19F -0.04% +5P
-3.0DPR -2.5PL -154NM\$ 8NM%ile -179CM\$ 98% Rel
AGA 04/10 PTAT +2.1 +1.1UDC +2.1FLC 98%Rel PTI +73

UP THE CREEK GLACIERS ACORN USA000003075258

04/10 USDA PTA -597M +0.10% -9F +0.09% -5P
+0.5DPR +3.0PL +103NM\$ 59NM%ile +154CM\$ 62% Rel
2 Rec YDev: -1874M -48F -37P
1 App 04/10 PTAT +1.0 +1.4UDR +0.0FLC 56%Rel CPI +21
Appraisal: 90 @ 2-04 (90/90)
2-02 305D 2X 14970M 4.6% 691F 3.3% 499P 100
GRAND CHAMPION CENTRAL WI STATE FAIR 2005
RES. GRAND CHAMPION CENTRAL WI STATE FAIR 2004
1ST SR. 3-YEAR-OLD WI STATE SHOW 2005

3RD DAM: UP THE CREEK POKERS ALCONE USA3051818

Appraisal: 86 @ 4-09
3-01 365D 2X 18880M 4.6% 873F 3.6% 676P DHIA

4TH DAM: UP THE CREEK P K ALCOTT USA000003020393

Appraisal: 84 @ 4-07
4-02 359D 2X 18440M 5.5% 1020F 3.8% 705P DHIA

PRAIRIE CREAM TILLER APRIL

HM JR. ALL-AMERICAN SPRING YEARLING 2005
PRAIRIE CREAM TILLER ARIEL-ET 84 @ 3-08 (84/80)
3-05 257D 2X 12740M 5.0% 639F 3.5% 449P 102
PRAIRIE CREAM TILLER ANDREA 84 @ 3-09 (80/85)
2-03 320D 2X 10660M 4.7% 503F 3.3% 355P 89
PRAIRIE CREAM MAGICMAN ARICA-ET 77 @ 2-08 (74/81)
PRAIRIE CREAM TILLER ABIGAIL-ET 91 @ 4-05 (92/86)
3-04 305D 2X 19480M 4.3% 837F 3.4% 666P 47
GRAND CHAMPION NJS-MADISON 2008
RES. GRAND CHAMPION NJS-MADISON 2007
GRAND CHAMPION WI JR STATE FAIR 2009
RES. ALL-AMERICAN JR. 3-YEAR-OLD 2008
NOM. ALL-AMERICAN JR. 2-YEAR-OLD 2007
PRAIRIE CREAM MAGICMAN ALYAH-ET 89 @ 2-09 (88/86)
RES. ALL-AMERICAN SR. 2-YEAR-OLD 2009
2ND SR. 2-YEAR-OLD NGS-MADISON 2009

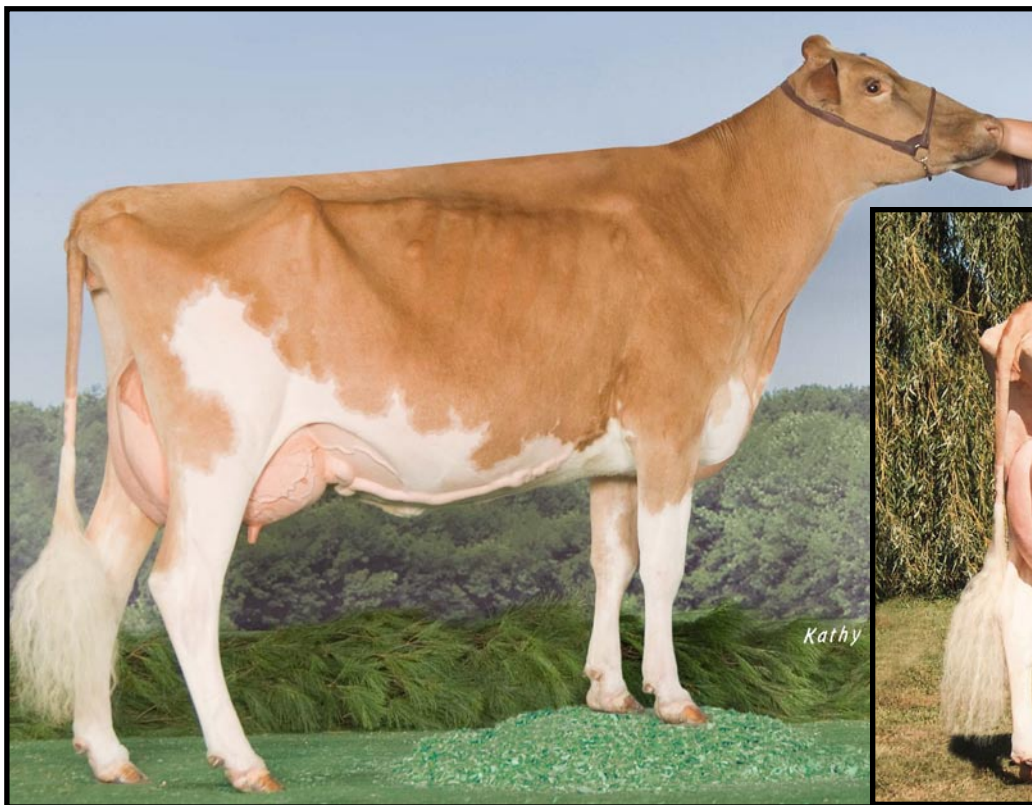

Prairie Cream Tiller Abigail EX-91

Res. All-American Jr. 3-Year-Old 2008
Grand Champion NJS-Madison 2008
Full Sister to Dam of Lot GG59

**Up The Creek Glaciers Acorn
EX-90**

Dam of 2 Res. All-American Cows
Granddam of Lot GG59



**Prairie Cream Magicman Alyah-ET
VG-89**

Grand Champion NJS-Madison 2008
Maternal Sister to Dam of Lot GG59

GG60 WILSONVIEW AARON MARSHA USA000063628357

Born: 04-04-2009 Tag # 2064
Breeder & Owner: WILSONVIEW DAIRY INC
2470 OLSON RD
TILLAMOOK OR 97141
503-842-4516
josi@oregoncoast.com

SELLING OPEN

PA CPI WILL RANK AMONG THE TOP 30 HEIFERS IN THE BREED

PA: +915M +0.03% +46F -0.05% +23P +217CM\$ +234NM\$
+1.2PTAT +0.7UDC +1.6FLC -1.4DPR +1.1PL +142PTI

JENSGOLDEN BIONIC OPTION USA00000602643 14GU273

04/10 USDA PTA -291M +0.11% +6F +0.01% -7P
-3.2DPR -5.2PL -294NM\$ 0NM%ile -288CM\$ 94% Rel
AGA 04/10 PTAT -0.1 -0.4UDC +1.4FLC 93%Rel PTI -26

SNIDERS OPTION AARON-ET USA00000604670 7GU395

04/10 USDA PTA +785M +0.13% +58F -0.03% +21P
-2.1DPR +0.9PL +276NM\$ 79NM%ile +268CM\$ 91% Rel
AGA 04/10 PTAT +1.1 +0.9UDC +2.8FLC 86%Rel PTI +168
ST SR BD DF RA TW RV RL FA
+0.9 +0.2 -0.2 +1.5 H0.2 +0.0 H1.6 S0.3 S0.6
FU RH RW UC UD TP TL
+0.6 +1.2 +1.5 +0.6 D0.1 C1.7 -0.3

CEDAR FRINGED ALTANN USA000003045188

04/10 USDA PTA +921M +0.06% +51F -0.08% +16P
+0.7DPR +3.9PL +356NM\$ 95NM%ile +311CM\$ 83% Rel
5 App 04/10 PTAT +1.1 +1.0UDR +0.9FLC 82%Rel CPI +140
Appraisal: 95 @ 6-11 (95/93) Gold Star Dam - 2001
6-04 365D 2X 31150M 4.8% 1486F 3.0% 941P 94

WILSONVIEW TILLER MARS USA000068003974

04/10 USDA PTA +1045M -0.07% +34F -0.06% +24P
-0.6DPR +1.2PL +192NM\$ 78NM%ile +165CM\$ 56% Rel
3 Rec YDev: +3106M +134F +85P
4 App 04/10 PTAT +1.3 +0.4UDR +0.4FLC 57%Rel CPI +113
Appraisal: 85 @ 4-06 (84/86)
ST SR BD DF RA TW RV RL FA FU RH RW UC UD TP TL
21 19 23 31 22 22 24 31 23 23 27 36 40 28 27 21
2-03 365D 2X 21630M 4.5% 979F 3.1% 666P 100
3-05 305D 2X 21160M 4.7% 989F 3.3% 693P 102
4-05 363D 2X 25960M 4.5% 1165F 3.3% 865P 102
#154 ON THE APRIL 2010 CPI LIST

TROTACRE LORAL TILLER-ET USA00000603341 7GU360

04/10 USDA PTA +376M +0.01% +19F -0.04% +5P
-3.0DPR -2.5PL -154NM\$ 8NM%ile -179CM\$ 98% Rel
AGA 04/10 PTAT +2.1 +1.1UDC +2.1FLC 98%Rel PTI +73

WILSONVIEW ROY MAGIC USA000003078642

04/10 USDA PTA +845M -0.20% +1F -0.07% +15P
+1.2DPR +3.0PL +215NM\$ 82NM%ile +176CM\$ 58% Rel
3 Rec YDev: +1782M -22F +30P
2 App 04/10 PTAT +0.4 +0.2UDR -0.8FLC 55%Rel CPI +40
Appraisal: 81 @ 3-07 (83/81)
2-00 325D 2X 18050M 3.7% 666F 3.0% 547P 100
3-00 365D 2X 21250M 3.8% 798F 3.1% 662P 100
4-05 252D 2X 16300M 3.6% 587F 3.0% 488P 98

WILSONVIEW CHALLENGE MERCURY 86 @ 2-04 (85/88)
2-00 266D 2X 10710M 4.2% 455F 3.0% 316P DHIA

4TH DAM: WILSONVIEW BOND MISTIC USA000003046964

Appraisal: 81 @ 3-05
2-00 355D 2X 21120M 4.7% 986F 3.3% 701P DHIA

3RD DAM: WILSONVIEW GOLIATH MAGNITA USA000003055963

Appraisal: 82 @ 5-01 (91/76) Gold Star Dam - 2006
6-06 365D 2X 22710M 3.8% 867F 3.2% 724P 99
2351D 130,090M 3.9% 5,134F 3.2% 4,189P LIFE

5TH DAM: WILSONVIEW MAGIC MISS USA000003025434

Appraisal: 80 @ 5-02
4-05 365D 2X 22840M 3.9% 899F 3.3% 764P DHIA

GG61 CROWN STONE YOGIBEAR VANESSA USA000068027894

Born: 08-31-2009 Tattoo LE V40 RE V40
Breeder & Owner: BRIAN & HEIDI SCHNEBLY
7760 ROYER RD
MERCERSBURG PA 17236
717-328-3243
brschnebly@usguernsey.com

SELLING OPEN

PA: +496M +0.07% +34F -0.01% +14P +215CM\$ +218NM\$
+1.1PTAT +0.8UDC +0.9FLC -0.3DPR +2.0PL +109PTI

TROTACRE LORAL TILLER-ET USA00000603341 7GU360

04/10 USDA PTA +376M +0.01% +19F -0.04% +5P
-3.0DPR -2.5PL -154NM\$ 8NM%ile -179CM\$ 98% Rel
AGA 04/10 PTAT +2.1 +1.1UDC +2.1FLC 98%Rel PTI +73

EDGEWATER MEADOWS YOGIBEAR-ET USA00000604917 7GU402

04/10 USDA PTA +73M +0.15% +29F +0.04% +9P
-1.4DPR +1.0PL +112NM\$ 50NM%ile +138CM\$ 90% Rel
AGA 04/10 PTAT +1.6 +1.3UDC +1.1FLC 81%Rel PTI +101
ST SR BD DF RA TW RV RL FA
+1.4 +1.3 +1.5 +0.9 H0.1 +1.8 H0.3 P0.9 S0.3
FU RH RW UC UD TP TL
+2.0 +1.7 +1.3 +0.1 S1.1 C1.5 +0.6

EDGEWATER MEADOWS GOLIATH YOGI USA000003050104

04/10 USDA PTA -80M +0.33% +52F +0.05% +6P
+2.1DPR +5.5PL +512NM\$ 99NM%ile +547CM\$ 66% Rel
5 App 04/10 PTAT +1.0 +1.5UDR +0.5FLC 65%Rel CPI +139
Appraisal: 88 @ 5-01 Gold Star Dam - 2001
4-02 365D 2X 26950M 5.6% 1507F*3.4% 910P 90

THREE BROOKS ALSTAR BETTYLOU USA000068008764

DHI Herd # 51179021 Cow Control 01925
04/10 USDA PTA +918M -0.01% +38F -0.06% +19P
+0.9DPR +2.9PL +323NM\$ 93NM%ile +291CM\$ 50% Rel
2 Rec YDev: +2082M +110F +42P
4 App 04/10 PTAT +0.6 +0.2UDR +0.6FLC 53%Rel CPI +113
Appraisal: 85 @ 4-09 (87/75)
ST SR BD DF RA TW RV RL FA FU RH RW UC UD TP TL
31 30 32 37 22 31 30 37 18 34 30 32 40 31 31 29
2-01 365D 2X 16160M 5.1% 828F 3.4% 552P 95
3-03 280D 2X 14090M 5.0% 710F 3.5% 487P DHIA
4-01 305D 2X 16181M 4.9% 794F 3.3% 533P PROJ ACT
#154 ON APRIL 2010 CPI LIST

SNIDERS RONALDS ALSTAR USA00000604761 7GU398

04/10 USDA PTA +1105M +0.00% +48F -0.05% +26P
+1.9DPR +5.1PL +504NM\$ 95NM%ile +479CM\$ 84% Rel
AGA 04/10 PTAT +0.6 +0.5UDC +1.6FLC 81%Rel PTI +160

THREE BROOKS FORTRESS BRENDA USA000003079042

04/10 USDA PTA +593M -0.10% +9F -0.04% +12P
-0.1DPR +1.4PL +115NM\$ 62NM%ile +93CM\$ 54% Rel
2 Rec YDev: +2169M +61F +58P
1 App 04/10 PTAT +0.0 -0.3UDR +1.0FLC 48%Rel CPI +44
Appraisal: 76 @ 3-00 (74/84)
2-10 345D 2X 17320M 4.4% 769F 3.5% 601P 100
4-00 365D 2X 16670M 4.8% 795F 3.5% 589P 100

THREE BROOKS RON BRANDI 80 @ 2-07 (80/77)
2-06 316D 2X 8960M 4.8% 432F 3.1% 276P DHIA