



Maplehurst Roger Breanne EX-91

4-07 365D 20,626M 4.3% 891F 3.7% 767P
 1st Sr. Two Year Old Canadian National 2005
 Dam of Lot 14

Maplehurst Diplomats Bid EX-90 CAN

3-02 305D 2X 23,672M 3.7% 887F 3.2% 768P
 Nom All-American 4-Year-Old 2000
 3rd Dam of Lot 14

LOT 14 MAPLEHURST ROGER BREANNE EMBRYOS

Breeder & Owner: MAPLEHURST FARM
 KEN & CHRIS FORSTER
 RR 2
 LYNDEN ON L0R1T
 905-304-0131

SELLING (4) #1 EMBRYOS FROM BREANNE Sired by
 JENS GOLD C BLUE SPRUCE. BUYER RESPONSIBLE FOR COST
 AND LIABILITY OF SHIPPING.

MAPLEHURST ROGER BREANNE CAN000008531552

Appraisal: 91 @ 6-02 (91/88) CAN
 ST SR BD DF RA TW RL RV FA FU RH RW UC UD TP TL
 40 35 35 40 25 50 30 40 25 35 35 35 30 25 30
 2-04 299D 2X 15075M 4.5% 679F 3.5% 534P CAN
 3-03 365D 2X 20003M 4.5% 902F 3.8% 761P CAN
 4-07 365D 2X 20626M 4.3% 891F 3.7% 767P CAN
 5-11 166D 2X 19222M 5.2% 996F 3.8% 721P PROJ ACT
 1ST SR. 2-YEAR-OLD CANADIAN NATIONAL SHOW 2005

BIG SPRING ROGER CAN000000020213 28GU122

04/09 USDA PTA +101M +0.01% +5F -0.02% +1P
 -0.2DPR -0.1PL -26NM\$ 12NM%ile -31CM\$ 93% Rel
 AGA 04/09 PTAT +1.1 +0.6UDC +0.0FLC 85%Rel PTI +28

MAPLEHURST SHARPS BUNNY 10032771

Appraisal: 90 @ 6-11 (90/90) 3E CAN
 2-01 305D 2X 14835M 4.3% 640F 3.5% 526P CAN
 3-03 305D 2X 15657M 5.1% 796F 3.7% 581P CAN
 4-03 305D 2X 14428M 5.0% 728F 3.8% 543P CAN
 5-05 305D 2X 14414M 4.8% 697F 3.6% 513P CAN
 6-10 305D 2X 13549M 4.9% 660F 3.6% 493P CAN
 MAPLEHURST LES BUTTON 87@ 3-08 (87/85)
 2-01 365D 2X 18486M 4.8% 877F 3.5% 653P CAN
 MAPLEHURST BANGER BLYTHE 84 @ 5-00 (80/91)
 4-07 365D 2X 23627M 4.3% 1008F 3.6% 853P CAN

5TH DAM: LAESCHLAND TS BIDDY 000002845925

Appraisal: 94 @ 9-09 Gold Star Dam - 1988
 5-01 365D 2X 25240M 5.0% 1251F 4.0% 1010P* DHIA
 9-03 365D 2X 28930M 4.5% 1298F 3.4% 995P DHIA
 3178D 167,220M 4.9% 8,262F 4.0% 6,703P LIFE
 DAM OF:
 LAESCHLAND TEX BID PTI -104
 LAESCHLAND CHOICE ADM BIONIC PTI -16
 LAESCHLAND NPK BREIGHTON-ET PTI -88
 LAESCHLAND PENDER BILLIE JEAN 92 @ 4-07
 3-08 365D 2X 31970M* 4.0% 1293F 3.3% 1046P* DHIA
 LAESCHLAND FRANK BLAIR 88 @ 4-09
 2-01 365D 2X 24720M 4.7% 1151F 3.4% 832P DHIA
 LAESCHLAND MERCURY BRIDGET 87 @ 2-06
 LAESCHLAND PERFECT BLISS-ET 92 @ 4-07
 3-08 365D 2X 35220M* 3.9% 1382F* 3.6% 1253P* DHIA
 GRAND CHAMPION NGS-MADISON 1999
 ALL-AMERICAN 4-YEAR-OLD 1999
 FORMER #1 CPI COW
 RES. ALL-AMERICAN SR 3-YEAR-OLD 1998
 DAM OF MY DAY BLISS BANGER-ET & RIPLEY FARMS HOTSHOT
 BRYANT

3RD DAM: MAPLEHURST DIPLOMATS BID 10006784

Appraisal: EX-90 CAN
 3-02 305D 2X 23672M 3.7% 887F 3.2% 768P CAN
 NOM ALL-AMERICAN 4-YEAR-OLD 2000
 GRAND CHAMPION ROYAL WINTER FAIR 2000
 HER DTRS IN THE US:
 MAPLEHURST BARBIE-ET 88 @ 5-02 (87/80)
 2-04 330D 2X 18860M 4.4% 835F 3.8% 712P 91
 NOM. JR. ALL-AMERICAN JR 2-YEAR-OLD 2004
 MAPLEHURST BIDS ROYAL BERRY-ET 91 @ 5-05 (92/87)

4TH DAM: LAESCHLAND FRANK BLYTHE 2993047

Appraisal: EX-90 (CAN)
 3-05 305D 2X 19538M 4.6% 900F 3.5% 680P CAN
 HER DTR: MAPLEHURST B B BIDDY VG-89 (CAN)
 2-01 305D 2X 20878M 4.2% 871F 3.3% 697P CAN
 HM ALL-AMERICAN JR 3-YEAR-OLD 1999



Maplehurst Russ Music VG-87 @ 2-07
 1st Sr. 2-Year-Old Canadian National Show '07
 Maternal Family Member of Lot 15

LOT 15 MAPLEHURST SUPER NAG EMBRYOS

Breeder & Owner: MAPLEHURST FARM
 KEN & CHRIS FORSTER
 RR 2
 LYNDEN ON L0R1T
 905-304-0131

SELLING (5) #1 EMBRYOS FROM NAG Sired by SNIDERS LORAL ARCHIE . BUYER RESPONSIBLE FOR COST AND LIABILITY OF SHIPPING

MAPLEHURST SUPER NAG CAN8531555

Appraisal: 85 @ 3-09 (86/84) CAN
 ST SR BD DF RA TW RL RV FA FU RH RW UC UD TP TL
 50 20 30 30 30 50 35 40 30 35 50 35 30 25 25 30
 2-06 285D 2X 14945M 4.8% 713F 3.4% 506P CAN
 3-07 345D 2X 17527M 4.7% 816F 3.6% 631P CAN
 4-08 312D 2X 17329M 4.7% 818F 3.6% 616P CAN

PINE RIDGE SUPER LUX-ET USA000000604313 7GU385

04/09 USDA PTA +672M +0.03% +35F +0.00% +21P
 +0.3DPR -0.6PL +133NM\$ 50NM%ile +134CM\$ 81% Rel
 AGA 04/09 PTAT +0.6 +0.1UDC +0.3FLC 77%Rel PTI +94

MAPLEHURST A NAGANO GUCANF10020341

Appraisal: 83 @ 5-08 (82/84) CAN
 2-09 331D 2X 15150M 4.9% 745F 3.5% 536P CAN
 4-01 304D 2X 16255M 4.5% 734F 3.5% 573P CAN
 5-01 295D 2X 14601M 4.1% 600F 3.5% 507P CAN
 MAPLEHURST MAGIC NAOMI 88 @ 4-01 (87/90)
 3-01 310D 2X 16153M 4.7% 765F 3.3% 534P CAN

5TH DAM: MAPLEHURST MINI MELODY UCANF181238

Appraisal: 87 @ 3-11 (90/85) CAN
 6-00 335D 2X 18653M 4.5% 840F 3.6% 681P CAN

3RD DAM: MAPLEHURST CHINA LEE GUCANF200818

Appraisal: 85 @ 3-10 (82/84) CAN
 3-05 365D 2X 18016M 5.2% 946F 3.9% 694P CAN
 5-06 365D 2X 19112M 4.9% 928F 3.8% 723P CAN

6TH DAM: STUARTMERE P LEADER MELODY GUCANF168279

Appraisal: 93 @ 3-10 (92/92) CAN
 LIFETIME: 99,144M 5.3% 5258F 3.7% 1038P CAN

7TH DAM: STUARTMERE DYNASTY MURIEL GUCANF159536

Appraisal: 86 @ 4-02 (86/86) CAN
 5-07 305D 2X 15133M 4.6% 701F CAN

4TH DAM: MAPLEHURST APOLLOS PRINCESS GUCANF193198

Appraisal: 93 @ 7-05 (92/95) CAN
 6-10 305D 2X 16460M 4.7% 765F 3.6% 595P CAN

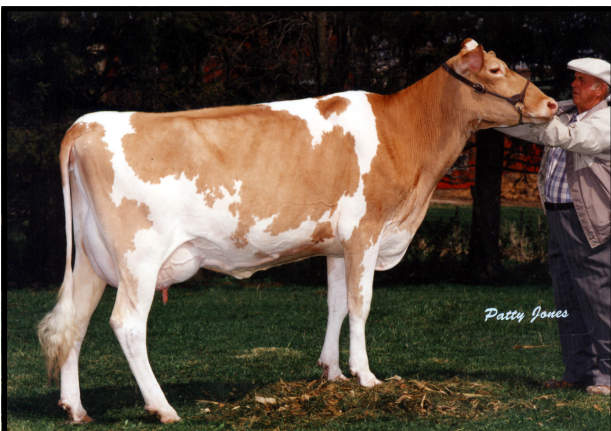

Laeschland Frank Blythe EX-90
 3-05 305D 2X 19538M 4.6% 900F 3.5% 680P
 4th Dam of Lot 14